



Building/Gebou: AFRICAN WINDOW  
149 Visagie Street,  
Pretoria  
P O Box 28088,  
Sunnyside  
0132  
RSA  
Tel. +27 12 324 6082

Our Ref/Ons Verw

Your Ref/U Verw

Contact/Kontak

Date/Datum

2005KH99

14 October 2005

Mr D Joubert  
Djawena cc  
P O Box 15283  
SINOVILLE  
0129

Dear Mr Joubert

#### HERITAGE IMPACT ASSESSMENT: MUKUMBANE AREA

As requested, we have investigated two small areas in the Thathe forrest reserve in the Thohoyandou district of Limpopo Province. The sites are located to the west of the village of Mukumbane on the banks of the Tshirova River (Fig. 1). Both sites are very small, each covering approximately 3 hectares in extent.

The scope of work consisted of conducting a Phase 1 archaeological survey of the site in accordance with the requirements of Section 38(3) of the National Heritage Resources Act (Act 25 of 1999). This included:

- Conducting a desk-top investigation of the area;
- A visit to the proposed development site.

The objectives were to

- Identify possible archaeological, cultural and historic sites within the proposed development areas;
- Evaluate the potential impacts of construction, operation and maintenance of the proposed development on archaeological, cultural and historical resources;
- Recommend mitigation measures to ameliorate any negative impacts on areas of archaeological, cultural or historical importance.

The geology of the study areas is made up of arenite and the original vegetation is classified as Soutpansberg Arid Mountain Bushveld. However, large sections of the study areas have been impacted on by forestry activities, destroying the original vegetation and any possible heritage sites that might have occurred here.

We have found no obvious features, sites or artefacts of cultural significance that would be impacted on by the proposed development. We therefore recommend, from a heritage point of view, that the proposed development can continue and requests that if archaeological sites or graves are exposed during

#### **NORTHERN FLAGSHIP INSTITUTION/NOORDELIKE VLAGSKIPINSTELLING INCORPORATING/GEINKORPOREER**

National Cultural History Museum/Nasionale Kultuurhistoriese Museum  
Transvaal Museum

National Museum of Military History/Nasionale Museum vir Militere Geskiedenis  
Pioneer/Pionier Museum - Kruger Museum - Tswaing Crater/Krater Museum – Sammy Marks Museum –  
Willem Prinsloo Agricultural/Landbou Museum

construction work, it should immediately be reported to a museum, preferably one at which an archaeologist is available, so that an investigation and evaluation of the finds can be made.

Yours sincerely

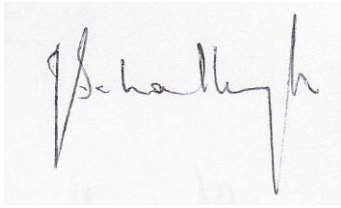
A handwritten signature in black ink, appearing to read 'J van Schalkwyk', written in a cursive style on a light-colored background.

J van Schalkwyk  
Principal Investigator

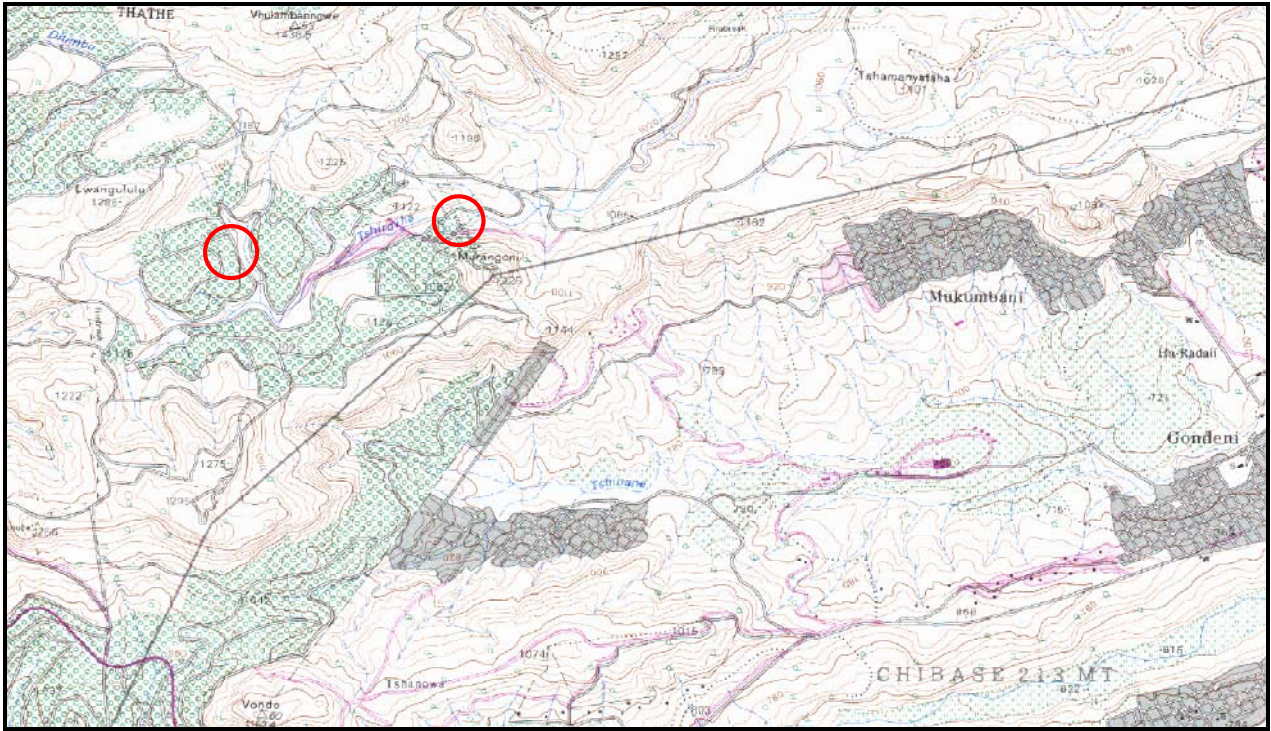

Fig. 1. Location of the two areas that were surveyed.