

**Heritage survey of  
PORTION 23 OF THE FARM NOOITGEDACHT 534JQ,  
KRUGERSDORP MUNICIPAL DISTRICT,  
GAUTENG PROVINCE**

**THE PROJECT:**

Development of a housing estate.

**THIS REPORT:**

Heritage survey of

PORTION 23 OF THE FARM NOOITGEDACHT 534JQ, KRUGERSDORP  
MUNICIPAL DISTRICT, GAUTENG PROVINCE

**Report No:** 2007/JvS/011  
**Status:** Final  
**Revision No:** 0  
**Date:** May 2007

**Prepared for:**

BOKAMOSO LANDSCAPE ARCHITECTS  
**Representative:** Ms L Gregory  
**Tel:** 012 346 3810  
**E-mail:** Lizelleg@mweb.co.za  
**Postal Address:** P O Box 11375, MAROELANA, 0161

**Prepared by:**

J van Schalkwyk (D Litt et Phil), Heritage Consultant  
**Tel:** 012 347 7270  
**E-mail:** jvschalkwyk@mweb.co.za  
**Postal Address:** 62 Coetzer Ave, Monument Park, 0181

ASAPA Registration No. 164

Principal Investigator: Iron Age, Colonial Period, Industrial Heritage

## **EXECUTIVE SUMMARY**

### **HERITAGE SURVEY OF PORTION 23 OF THE FARM NOOITGEDACHT 534JQ, KRUGERSDORP MUNICIPAL DISTRICT, GAUTENG PROVINCE**

The aim of the survey was to locate, identify, evaluate and document sites, objects and structures of cultural significance found within the area in which it is proposed to develop a housing estate.

Two categories of sites were identified. All identified sites are viewed to be of Grade III significance, according to Section 7 of the NHR Act. Due to their location and similar age, it is taken that they are all linked to each other and therefore represents a particular layer in the history of the area.

- Three cemeteries were identified. They are viewed to have high significance on a local level and should be retained and maintained. If that is not possible, they can be relocated after following correct procedure, i.e. notification, consultation, obtaining of the necessary permits and eventual reburial.
- An old farmhouse was also identified. Although much neglected, if documented properly, it can still produce important information on a type of feature that is becoming rare in the region. After documentation it can, with SAHRA's approval, be demolished.

**TABLE OF CONTENTS**

	Page
EXECUTIVE SUMMARY .....	ii
TABLE OF CONTENTS .....	iii
GLOSSARY OF TERMS AND ABBREVIATIONS .....	iv
1. INTRODUCTION.....	1
2. TERMS OF REFERENCE .....	1
3. DEFINITIONS AND ASSUMPTIONS .....	1
4. STUDY APPROACH AND METHODOLOGY .....	2
5. DESCRIPTION OF THE AFFECTED ENVIRONMENT .....	3
6. SITE SIGNIFICANCE AND ASSESSMENT .....	4
7. IDENTIFICATION OF RISK SOURCES .....	5
8. RECOMMENDATIONS.....	6
9. REFERENCES.....	7
APPENDIX 1: CONVENTIONS USED TO ASSESS THE IMPACT OF PROJECTS ON HERITAGE RESOURCES.....	8
APPENDIX 2. RELEVANT LEGISLATION .....	10
APPENDIX 3: SURVEY RESULTS .....	11

**GLOSSARY OF TERMS AND ABBREVIATIONS****STONE AGE**

Early Stone Age	2 000 000 - 150 000 Before Present
Middle Stone Age	150 000 - 30 000 BP
Late Stone Age	30 000 - until c. AD 200

**IRON AGE**

Early Iron Age	AD 200 - AD 1000
Later Iron Age	AD 1000 - AD 1840

**HISTORIC PERIOD**

Since the arrival of the white settlers - c. AD 1840 in this part of the country

core - a piece of stone from which flakes were removed to be used or made into tools

ADRC	Archaeological Data Recording Centre
EIA	Early Iron Age
ESA	Early Stone Age
LIA	Late Iron Age
LSA	Late Stone Age
MSA	Middle Stone Age
NASA	National Archives of South Africa
NHRA	National Heritage Resources Act
PHRA	Provincial Heritage Resources Agency
SAHRA	South African Heritage Resources Agency

## HERITAGE SURVEY OF PORTION 23 OF THE FARM NOOITGEDACHT 534JQ, KRUGERSDORP MUNICIPAL DISTRICT, GAUTENG PROVINCE

### 1. INTRODUCTION

An independent heritage consultant was appointed to conduct a survey to locate, identify, evaluate and document sites, objects and features of cultural significance located within the boundaries of an area in which it is proposed to develop a housing estate.

### 2. TERMS OF REFERENCE

The scope of work consisted of conducting a Phase 1 archaeological survey of the site in accordance with the requirements of Section 38(3) of the National Heritage Resources Act (Act 25 of 1999).

This include:

- Conducting a desk-top investigation of the area
- A visit to the proposed development site

The objectives were to

- Identify possible archaeological, cultural and historic sites within the proposed development areas;
- Evaluate the potential impacts of construction, operation and maintenance of the proposed development on archaeological, cultural and historical resources;
- Recommend mitigation measures to ameliorate any negative impacts on areas of archaeological, cultural or historical importance.

### 3. DEFINITIONS AND ASSUMPTIONS

The following aspects have a direct bearing on the survey and the resulting report:

- *Cultural resources* are all non-physical and physical human-made occurrences, as well as natural occurrences that are associated with human activity. These include all sites, structures and artefacts of importance, either individually or in groups, in the history, architecture and archaeology of human (cultural) development.
- The *significance* of the sites and artefacts are determined by means of their historical, social, aesthetic, technological and scientific value in relation to their uniqueness, condition of preservation and research potential. It must be kept in mind that the various aspects are not mutually exclusive, and that the evaluation of any site is done with reference to any number of these.
- Sites regarded as having low significance have already been recorded in full and require no further mitigation. Sites with medium to high significance require further mitigation.

- The latitude and longitude of archaeological sites are to be treated as sensitive information by the developer and should not be disclosed to members of the public.

## 4. STUDY APPROACH AND METHODOLOGY

### 4.1 Extent of the Study

This survey and impact assessment covers the area as presented in Section 5 and as illustrated in Figure 1 and 2.

### 4.2 Methodology

#### 4.1 Preliminary investigation

##### 4.1.1 Survey of the literature

A survey of the relevant literature was conducted with the aim of reviewing the previous research done and determining the potential of the area. In this regard, various anthropological, archaeological and historical sources were consulted - see the list of references below.

##### 4.1.2 Data bases

The *Heritage Sites Database* and the *Environmental Potential Atlas* was consulted. The *National Archives of South Africa* was also consulted

##### 4.1.4 Other sources

Aerial photographs and topocadastral and other maps were also studied - see the list of references below.

#### 4.2 Field survey

The field survey was done according to generally accepted archaeological practices, and was aimed at locating all possible sites, objects and structures. The area that had to be investigated, was identified by Bokamoso by means of maps. The area was investigated by walking across it in a number of transects. Special attention was given to topographical occurrences such as trenches, holes, outcrops and clusters of trees were investigated.

#### 4.3 Documentation

All sites, objects and structures that are identified are documented according to the general minimum standards accepted by the archaeological profession. Coordinates of individual localities are determined by means of the *Global Positioning System (GPS)*<sup>1</sup> and plotted on a map. This information is added to the description in order to facilitate the identification of each locality.

Map datum used: Hartebeeshoek 94 (WGS84).

---

<sup>1</sup> According to the manufacturer a certain deviation may be expected for each reading. Care was, however, taken to obtain as accurate a reading as possible, and then to correlate it with reference to the physical environment before plotting it on the map.

#### 4.4 Limitations

In one section of the study area, the natural vegetation is quite dense, making the detection of sites, objects and features difficult.

### 5. DESCRIPTION OF THE AFFECTED ENVIRONMENT

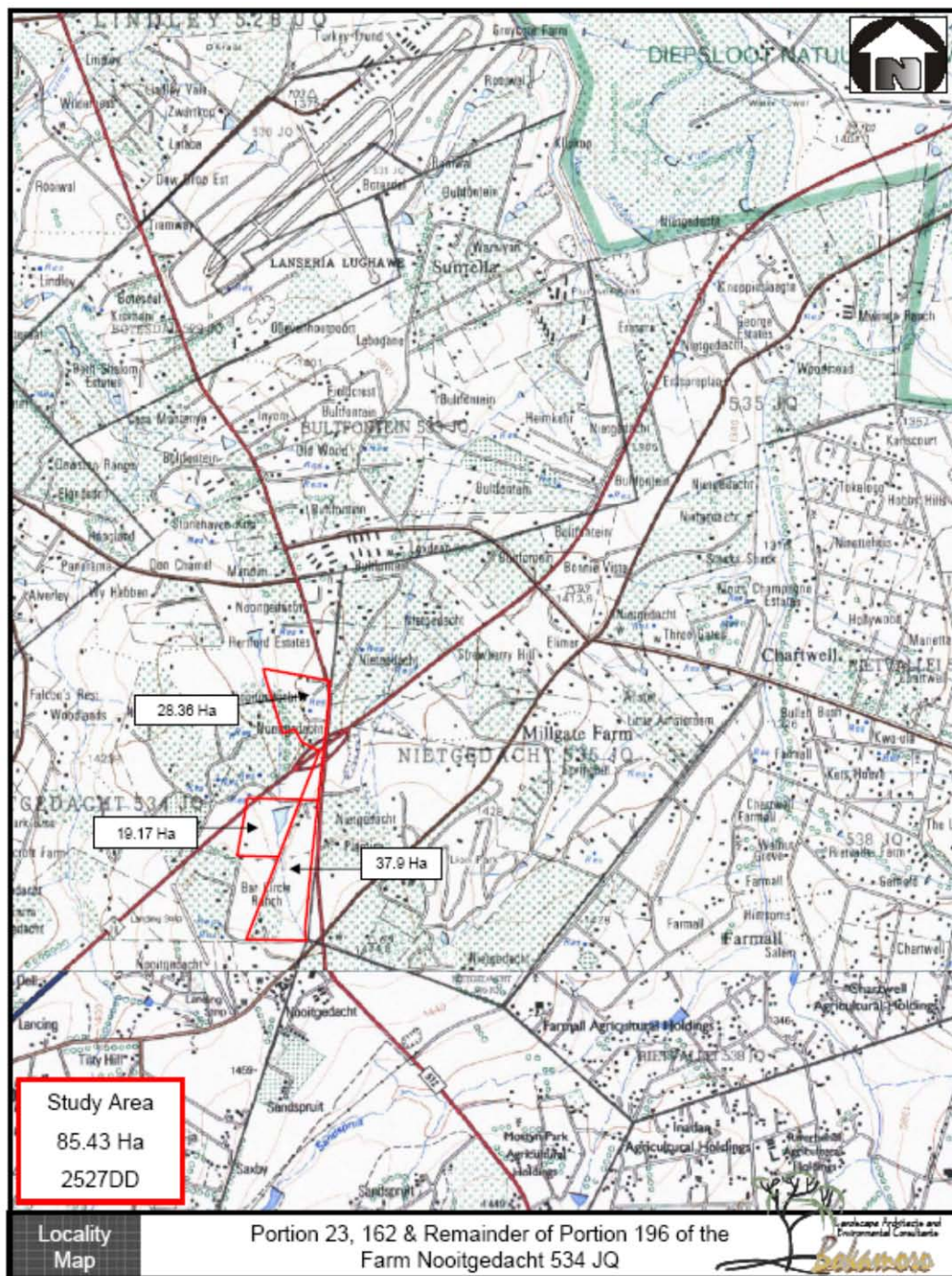

Fig. 1. Location of the study area in regional context (Map: Government Printer).



## 5.1 Site location and description

The study area is Portion 23, 162 and the Remainder of Portion 196 of the farm Nooitgedacht 534JQ in the Krugersdorp municipal district of Gauteng. It is located north and south of the R28/N4 and west of the R512 (Fig. 1). It centres around the following coordinates: S 25.98382; E 27.92517.

The geology is made up of granite. The original vegetation is classified as Rocky Highveld Grassland. Large parts of the study area have been subjected to agricultural activities, which would have impacted negatively on any heritage resources that might have occurred here.

## 5.2 Identified sites

### 5.2.1 Stone Age

No sites, features or objects dating to the Stone Age were identified in the study area.

### 5.2.2 Iron Age

No sites, features or objects dating to the Iron Age were identified in the study area.

### 5.2.3 Historic period

Three informal cemeteries and an old house were identified (see Appendix 3). All these features have been in use for quite some time, with dates in the one cemetery indicating that it goes back to 1908, and possibly even earlier. It is possible that all these features are linked to each other, i.e. the one cemetery containing some of the inhabitants of the old farm house, and the other cemetery containing labourers who worked on the farm. As such it represents a specific historic layering in the countryside.

Although some information on the farm Nooitgedacht 534JQ was obtained from NASA, nothing that refers to the particular Portions under consideration, was found. From the documents, it was deduced that the Wessels family owned the farm for quite some time; that some subdivisions took place; and that sections were used to establish a school.

## 6. SITE SIGNIFICANCE AND ASSESSMENT

Impact analysis of cultural resources under threat of the proposed development, are based on the present understanding of the golf course development.

The **significance** of a heritage site and artefacts is determined by its historical, social, aesthetic, technological and scientific value in relation to the uniqueness, condition of preservation and research potential. It must be kept in mind that the various aspects are not mutually exclusive, and that the evaluation of any site is done with reference to any number of these.

Sites regarded as having low significance are viewed as being recorded in full after identification and would require no further mitigation. Impact from the development would therefore be judged to be low. Sites with a medium to high significance would therefore require mitigation. Mitigation, in most cases the excavation of a site, is in essence destructive and therefore the impact can be viewed as high and as permanent.

The sites that were found can be grouped into two categories, all of which are viewed, in accordance with Section 7 of the NHR Act, to be of Grade III significance.

- **Three identified cemeteries are viewed to have a high significance on a local level.** Descendents still visit both the larger cemeteries and especially in the one case, new graves were added recently.
- **The identified farmhouse is viewed to have a medium significance on a regional level.** Due to modernisation, old houses are usually abandoned or taken up by labourers who do not maintain it properly. On the other hand due to urban expansion, houses such as these are demolished to make way for new developments.

## 7. IDENTIFICATION OF RISK SOURCES

A Heritage Impact Assessment is focused on two phases of a proposed development: **the construction and operation phases**. However, from a cultural heritage perspective, this distinction does not apply. Heritage sites are fixed features in the environment, occurring within specific spatial confines. Any impact upon them is permanent and non-reversible. Those resources that cannot be avoided and that are directly impacted by the development can be excavated/recorded and a management plan can be developed for future action. Those sites that are not impacted, can be written into the management plan, whence they can be avoided or cared for in the future.

The following project actions may impact negatively on archaeological sites and other features of cultural importance. The actions are most likely to occur during the construction phase of a project.

### Construction phase:

Possible Risks	Source of the risk
Actually identified risks	
- damage to sites	Construction work
Anticipated risks	
- looting of sites	Curios workers

### Operation phase:

Possible Risks	Source of the risk
Actually identified risks	
- damage to sites	Not keeping to management plans
Anticipated risks	
- damage to sites - looting of sites	Unscheduled construction/developments Visitors removing objects as keepsakes

## **8. RECOMMENDATIONS**

The aim of the survey was to locate, identify, evaluate and document sites, objects and structures of cultural significance found within the area in which it is proposed to develop a housing estate.

Two categories of sites were identified. All identified sites are viewed to be of Grade III significance, according to Section 7 of the NHR Act. Due to their location and similar age, it is taken that they are all linked to each other and therefore represents a particular layer in the history of the area.

- Three cemeteries were identified. They are viewed to have high significance on a local level and should be retained and maintained. If that is not possible, they can be relocated after following correct procedure, i.e. notification, consultation, obtaining of the necessary permits and eventual reburial.
- An old farmhouse was also identified. Although much neglected, if documented properly, it can still produce important information on a type of feature that is becoming rare in the region. After documentation it can, with SAHRA's approval, be demolished.

## 9. REFERENCES

### 9.1 Data bases

Heritage Sites Database, Pretoria.

Environmental Potential Atlas, Department of Environmental Affairs and Tourism.

National Archives of South Africa.

### 9.2 Literature

Acocks, J.P.H. 1975. *Veld Types of South Africa*. Memoirs of the Botanical Survey of South Africa, No. 40. Pretoria: Botanical Research Institute.

Holm, S.E. 1966. *Bibliography of South African Pre- and Protohistoric archaeology*. Pretoria: J.L. van Schaik.

Oberholster, J.J. 1972. *The historical monuments of South Africa*. Cape Town: Rembrandt van Rijn Foundation.

Van Warmelo, N.J. 1977. *Anthropology of Southern Africa in Periodicals to 1950*. Pretoria: Government Printer.

### 9.3 Maps

1: 50 000 Topocadastral maps – 2527DD

### 9.4 Interviews

Local farm labourers

## APPENDIX 1: CONVENTIONS USED TO ASSESS THE IMPACT OF PROJECTS ON HERITAGE RESOURCES

### Significance

The *significance* of the sites and artefacts are determined by means of their historical, social, aesthetic, technological and scientific value in relation to their uniqueness, condition of preservation and research potential. It must be kept in mind that the various aspects are not mutually exclusive, and that the evaluation of any site is done with reference to any number of these.

Matrix used for assessing the significance of each identified site/feature

<b>1. Historic value</b>			
Is it important in the community, or pattern of history			
Does it have strong or special association with the life or work of a person, group or organisation of importance in history			
Does it have significance relating to the history of slavery			
<b>2. Aesthetic value</b>			
It is important in exhibiting particular aesthetic characteristics valued by a community or cultural group			
<b>3. Scientific value</b>			
Does it have potential to yield information that will contribute to an understanding of natural or cultural heritage			
Is it important in demonstrating a high degree of creative or technical achievement at a particular period			
<b>4. Social value</b>			
Does it have strong or special association with a particular community or cultural group for social, cultural or spiritual reasons			
<b>5. Rarity</b>			
Does it possess uncommon, rare or endangered aspects of natural or cultural heritage			
<b>6. Representivity</b>			
Is it important in demonstrating the principal characteristics of a particular class of natural or cultural places or objects			
Importance in demonstrating the principal characteristics of a range of landscapes or environments, the attributes of which identify it as being characteristic of its class			
Importance in demonstrating the principal characteristics of human activities (including way of life, philosophy, custom, process, land-use, function, design or technique) in the environment of the nation, province, region or locality.			
<b>7. Sphere of Significance</b>			
	High	Medium	Low
International			
National			
Provincial			
Regional			
Local			
Specific community			
<b>8. Significance rating of feature</b>			
1.	Low		
2.	Medium		
3.	High		

**Significance of impact:**

- low where the impact will not have an influence on or require to be significantly accommodated in the project design
- medium where the impact could have an influence which will require modification of the project design or alternative mitigation
- high where it would have a “no-go” implication on the project regardless of any mitigation

**Certainty of prediction:**

- Definite: More than 90% sure of a particular fact. Substantial supportive data to verify assessment
- Probable: More than 70% sure of a particular fact, or of the likelihood of that impact occurring
- Possible: Only more than 40% sure of a particular fact, or of the likelihood of an impact occurring
- Unsure: Less than 40% sure of a particular fact, or the likelihood of an impact occurring

**Recommended management action:**

For each impact, the recommended practically attainable mitigation actions which would result in a measurable reduction of the impact, must be identified. This is expressed according to the following:

- 1 = no further investigation/action necessary
- 2 = controlled sampling and/or mapping of the site necessary
- 3 = preserve site if possible, otherwise extensive salvage excavation and/or mapping necessary
- 4 = preserve site at all costs
- 5 = retain graves or, alternatively, relocate after following correct procedure

**Legal requirements:**

Identify and list the specific legislation and permit requirements which potentially could be infringed upon by the proposed project, if mitigation is necessary.

## APPENDIX 2. RELEVANT LEGISLATION

All archaeological and palaeontological sites, and meteorites are protected by the National Heritage Resources Act (Act no 25 of 1999) as stated in Section 35:

(1) Subject to the provisions of section 8, the protection of archaeological and palaeontological sites and material and meteorites is the responsibility of a provincial heritage resources authority: Provided that the protection of any wreck in the territorial waters and the maritime cultural zone shall be the responsibility of SAHRA.

(2) Subject to the provisions of subsection (8)(a), all archaeological objects, palaeontological material and meteorites are the property of the State. The responsible heritage authority must, on behalf of the State, at its discretion ensure that such objects are lodged with a museum or other public institution that has a collection policy acceptable to the heritage resources authority and may in so doing establish such terms and conditions as it sees fit for the conservation of such objects.

(3) Any person who discovers archaeological or palaeontological objects or material or a meteorite in the course of development or agricultural activity must immediately report the find to the responsible heritage resources authority, or to the nearest local authority offices or museum, which must immediately notify such heritage resources authority.

(4) No person may, without a permit issued by the responsible heritage resources authority-

- (a) destroy, damage, excavate, alter, deface or otherwise disturb any archaeological or palaeontological site or any meteorite;
- (b) destroy, damage, excavate, remove from its original position, collect or own any archaeological or palaeontological material or object or any meteorite;
- (c) trade in, sell for private gain, export or attempt to export from the Republic any category of archaeological or palaeontological material or object, or any meteorite; or
- (d) bring onto or use at an archaeological or palaeontological site any excavation equipment or any equipment which assist in the detection or recovery of metals or archaeological and palaeontological material or objects, or use such equipment for the recovery of meteorites.

The National Heritage Resources Act (Act no 25 of 1999) stipulates the assessment criteria and grading of archaeological sites. The following categories are distinguished in Section 7 of the Act:

- **Grade I:** Heritage resources with qualities so exceptional that they are of special national significance;
- **Grade II:** Heritage resources which, although forming part of the national estate, can be considered to have special qualities which make them significant within the context of a province or a region; and
- **Grade III:** Other heritage resources worthy of conservation, and which prescribes heritage resources assessment criteria, consistent with the criteria set out in section 3(3), which must be used by a heritage resources authority or a local authority to assess the intrinsic, comparative and contextual significance of a heritage resource and the relative benefits and costs of its protection, so that the appropriate level of grading of the resource and the consequent responsibility for its management may be allocated in terms of section 8.

### APPENDIX 3: SURVEY RESULTS

See Appendix 1 for an explanation of the conventions used in assessing the significance of the cultural remains.

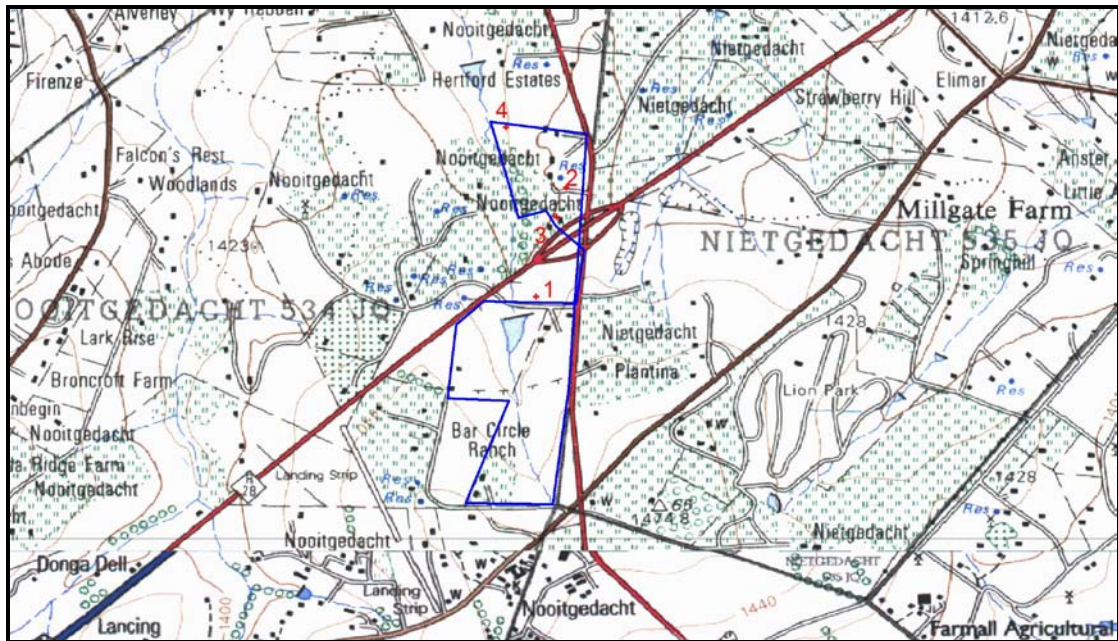

Fig. 1. Location of the study area (outlined in blue), with the identified sites indicated in red (Map: Government Printer).



1. Location: Nooitgedacht 534JQ: S 25.98720; E 27.92265

Description: Two graves marked with stone cairns. There are no dates or names. Although local people know about this feature, they do not know who the people were that are buried here.

Discussion: This feature might just fall outside the area of proposed development.

Evaluation of significance: High on a local level

Significance of impact: Medium

Certainty of prediction: Probable

Recommended management action: 5 = retain graves or, alternatively, relocate after following correct procedure

Legal requirements: Permits, SAHRA permits





2. Location: Nooitgedacht 534JQ: S 25.98141; E 27.92425

Description: Cemetery with approximately 40 graves. Most are of the Wessels family, but other families such as Fourie and Duvenhage also occurs. Oldest death date documented was 1908, with more recent ones dating to the 1980s.

Discussion: As this cemetery contains such a large number of the Wessels family, it is our viewpoint that it reflects a certain layer of the history of the area and that it should be retained.

Evaluation of significance: High on a local level

Significance of impact: High

Certainty of prediction: Probable

Recommended management action: 5 = retain graves or, alternatively, relocate after following correct procedure

Legal requirements: SAHRA permit; provincial and other permits



3. Location: Nooitgedacht 534JQ: S 35.98298; E 27.92374

Description: Old farmhouse. It does not have a distinctive style. It is in all probability older than 60 years, although the current occupants could not confirm that. The garden and outbuildings are very neglected, even more so than the house.

Discussion: Although this house is very neglected and rundown and does not exhibit any distinctive style, it be documented if there is to be any impact on it.

Evaluation of significance: Medium on a regional level

Significance of impact: High

Certainty of prediction: Probable

Recommended management action: 2 = controlled sampling and/or mapping of the site necessary

Legal requirements: SAHRA permit





4. Location: Nooitgedacht 534JQ: S 25.97822; E 27.92106

Description: Informal cemetery with probably more than 60 graves; many are of recent origin and new graves were recently added. Most have no names or dates: two surnames are Skhozana and Mabona.

Discussion: It would be very expensive to move such a large number of graves. It would be easier to retain and maintain it. Similarly, it also reflects a certain historical layering in the area.

Evaluation of significance: High on a local level

Significance of impact: High

Certainty of prediction: Probable

Recommended management action: 5 = retain graves or, alternatively, relocated after following correct procedure

Legal requirements: SAHRA permit; provincial and other permits.

