



# GAIGHER & ASSOCIATES

PO BOX 522, LOUIS TRICHARDT, 0920  
TEL/FAX +27 (15) 593 0352 CELL 082 551 5082  
EMAIL : STEPHAN@LAJUMA.COM

DATE: 02/02/2010

EDET Ref: 12/1/9-6/14-v25 (N-V363)

Mr. M.M. Seakamela  
DEPARTMENT OF ECONOMIC DEVELOPMENT, TOURISM AND ENVIRONMENT  
(015) 2965 5526  
Polokwane  
Limpopo

Dear Mr. Seakamela

## **FURTHER RECOMMENDATIONS ON THE FOLLOWING PROPOSED VODACOM BASE STATION AND MAST;**

Your letter of 04/11/2009 refers;

**Fondwe BS22152:** After re-evaluation of the site, it is the finding of the heritage practitioner that the initial evaluation is valid. Even though the site lies on a small rise, this is located within an existing village. The site is within a developed plot.

Coordinates for the site as provided to the consultant is;

22° 55' 47.3" S

30° 16' 34.3" E

The following satellite image indicates the location of the site within a village;



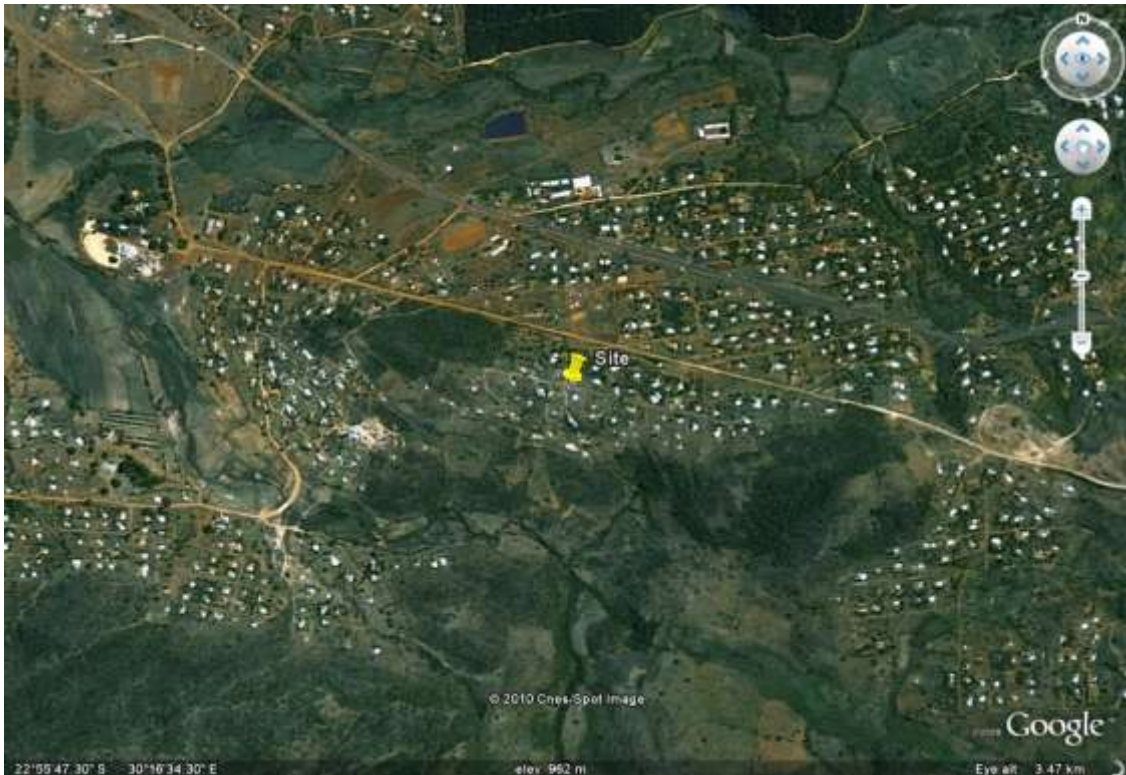

The previously mentioned recommendations are based on information gathered during a physical site visit.

Should you have any questions regarding these recommendations please contact me at any time.

A handwritten signature in black ink that reads 'Gaigher'.

Sincerely  
Stephan Gaigher  
(FIELD DIRECTOR)

