

PROPOSED ALTERATIONS & ADDITIONS FOR MRS. L. MORGAN - PLOT NO. 28 - LIBRO PARK - D.S.T. JOHANNESBURG

- DRAINAGE NOTES:**
- LEAD TO ALL DRAINS TO STREET
 - DRAINS TO BE 4" DIA. TO STREET
 - ALL DRAINS TO BE 4" DIA. TO STREET
 - ALL NEW PIPES AND FITTINGS TO BE 4" DIA.
 - ALL NEW PIPES TO BE ACCESSIBLE AT ALL TIMES FOR INSPECTION &/OR REPAIR.

PLEASE ATTEMPT TO MATCH EXISTING ROOF PITCH & MATERIALS WHERE POSSIBLE. NEW ROOFING TO BE 18" GAUGE GALVANIZED IRON SHEETING. ALL ROOFING TO BE 18" GAUGE GALVANIZED IRON SHEETING. ALL ROOFING TO BE 18" GAUGE GALVANIZED IRON SHEETING.

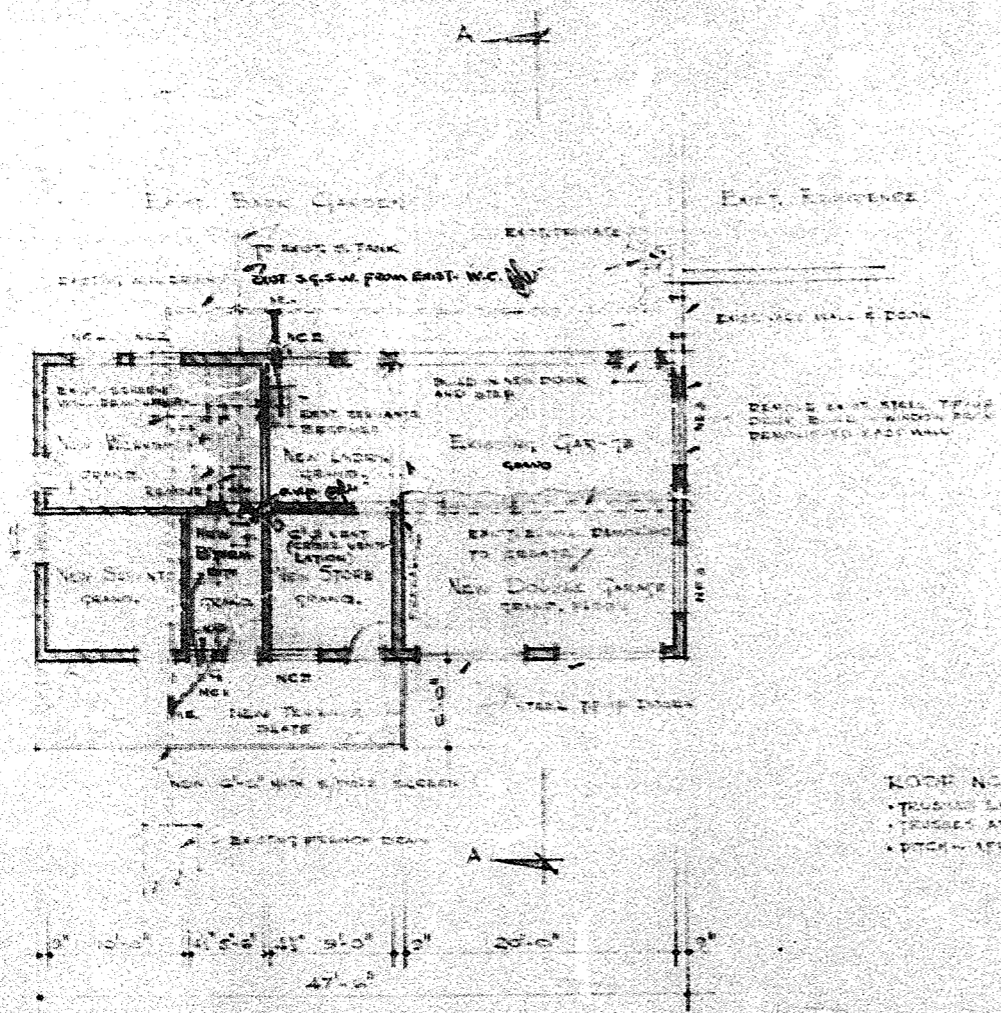

PLAN (1/8" = 1'-0")

- ROOF NOTES:**
- TRUSSES 14' 4" x 12' TOPPER
 - TRUSSES AT 27" CENTERS
 - PITCH APPROX. 30°, CHECK ON SITE

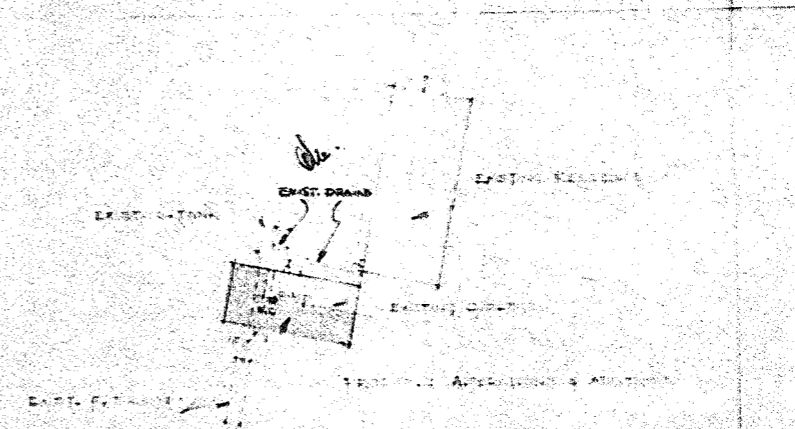

Plot No. 28



NORTH

SITE PLAN (1/8" = 40'-0")

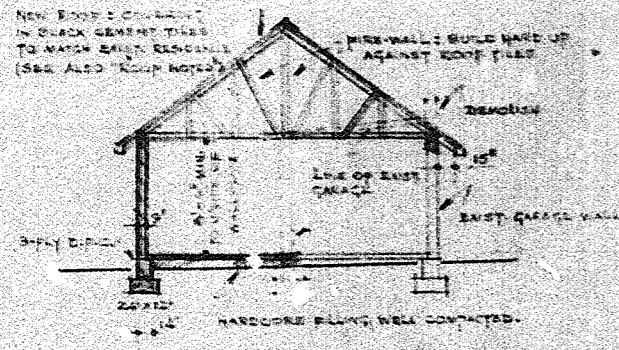

SECTION ON 'A-A'

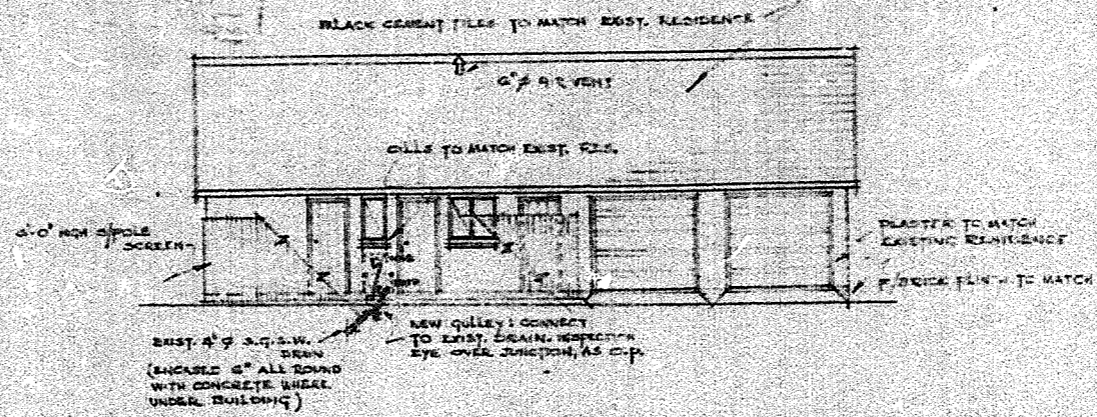

EAST ELEVATION

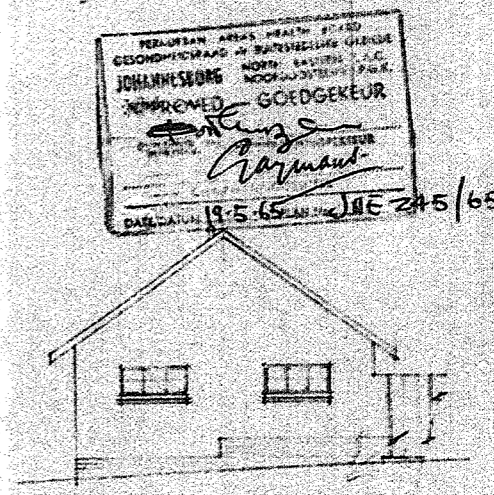

NORTH ELEVATION

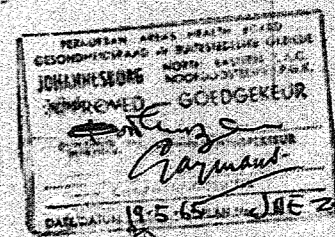

PROPOSED ALTERATIONS & ADDITIONS FOR MRS. L. MORGAN - PLOT NO. 28 - LIBRO PARK - D.S.T. JOHANNESBURG

