

**Kouga Municipality EC108**  
**Municipal Boundary and Major Settlement Nodes & Urban Areas. Marker 1 – denotes the position of the Site 46 Rivertide, ERF707/4.**



## Site 46 Rivertide 707/4 - Regional Topographical View : 1:50,000

- 1 - Site 46 ERF707/4 .
- 2 – Kromme Estuary.
- 3 – Mpofo Dam.
- 4 – Oyster Bay.
- 5 – Aston Bay/Paradise Beach.

- 6 – Jeffrey's Bay.
- 7 – Humansdorp.
- 8 – Cape St Francis.
- 9 – St Francis Bay.
- 10 – Oyster Bay dune by-pass.

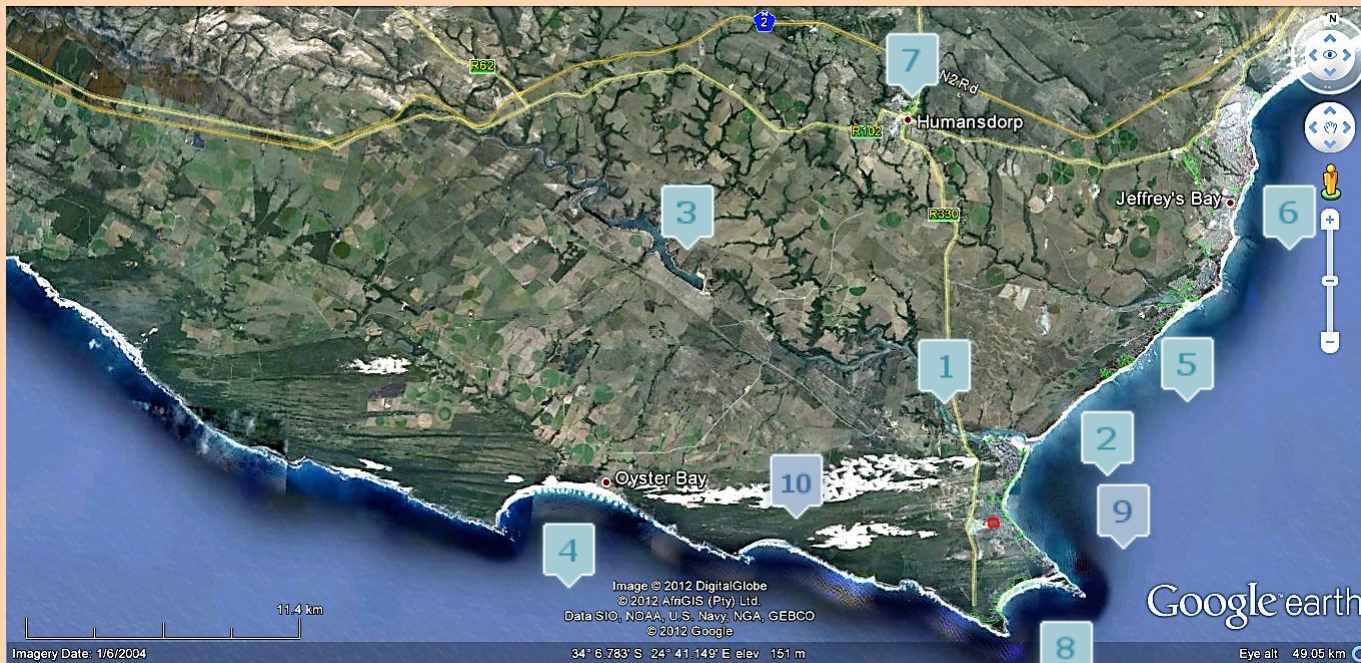

**Site 46 Rivertide 707/4 -  
Regional Aerial View:  
1:50,000**

- 1 - Site 46 Rivertide.
- 2 – Kromme Estuary.
- 3 – Mpofu Dam.
- 4 – Oyster Bay.
- 5 – Aston Bay/Paradise Beach.
- 6 – Jeffrey's Bay.
- 7 – Humansdorp.
- 8 – Cape St Francis.
- 9 – St Francis Bay.
- 10 – Oyster Bay dune by-pass.

**Kouga – Site 46 ERF707/4 in the regional context – South of the N2.**



**St Francis – ERF707/4 in the sub-regional context –  
South of the Kromme River**



**St Francis Bay Settlement Node – ERF707/4 in  
local context.**

SYE Meter	RIGTINGS -HOEKE	Y	KOÖRDINATE Stelsel	Lo 25°	X
AB 38,50	328 02 52	A	+ 18500,93	+ 3700000,00	
BC 43,55	57 33 13	B	+ 18480,56	+ 77125,06	
CD 79,50	347 58 52	C	+ 18517,31	+ 77157,73	
DE 389,19	336 44 50	D	+ 18500,75	+ 77181,09	
EF 140,25	328 13 29	E	+ 18347,11	+ 77258,86	
FG 96,94	325 54 57	F	+ 18273,25	+ 77616,43	
GH 144,79	334 45 56	G	+ 18218,93	+ 77735,66	
HJ 78,99	347 26 33	H	+ 18157,20	+ 77815,94	
JK 85,36	328 17 09	J	+ 18140,03	+ 77946,92	
KL 46,81	248 37 10	K	+ 18140,03	+ 78024,02	
LM 314,66	319 25 45	L	+ 18095,15	+ 78096,64	
MN 15,01	267 35 49	M	+ 18051,56	+ 78079,57	
NO 105,98	355 16 17	N	+ 17846,91	+ 78318,59	
OP 61,59	271 00 01	O	+ 17831,91	+ 78317,96	
PQ 119,59	12 52 08	P	+ 17823,18	+ 78423,58	
QR 1590,41	150 55 07	Q	+ 17761,60	+ 78424,65	
RA 65,84	246 25 06	R	+ 17788,25	+ 78541,31	
Qa	12 52 08		+ 18561,27	+ 77151,40	
Rb	66 25 06				
Oc 52,43	351 15 14	c	+ 17815,20	+ 78475,40	
cd 41,09	278 17 08	d	+ 17774,54	+ 78481,32	
dQ 61,54	12 52 08				
Qe 65,64	101 06 40	e	+ 17852,65	+ 78528,66	
ef 23,56	201 37 07	f	+ 17843,97	+ 78506,76	
fg 22,61	287 40 50	g	+ 17822,43	+ 78513,62	
gh 91,35	170 00 58	h	+ 17838,27	+ 78423,65	
hM 105,42	175 17 56				
ej	21 37 07				
kl 49,03	65 28 37	k	+ 17914,86	+ 77545,07	
lm 60,49	346 02 38	l	+ 17959,46	+ 77565,42	
mn 363,29	345 33 06	m	+ 17944,87	+ 77624,13	
no 181,06	352 59 25	n	+ 17854,23	+ 77975,93	
oN 162,32	359 55 19	o	+ 17832,13	+ 78155,64	
mp 224,32	55 56 33				
pG 110,28	53 07 05	p	+ 18130,72	+ 77749,76	
lF 356,99	61 31 11				
93 Goedgeloof A			+ 20008,19	+ 79767,93	
295 Goedgeloof W A			+ 21294,01	+ 78954,44	

**SERWITUUTINOTAS :**

- Die gebroke lyn k l stel voor die Noordelike grens en l m n o N die Oostelike grens van n serwitutpad 15 meter wyd oor die Restant. K.500/88s
- Die gebroke lyn l F stel voor die Noord-Westelike grens van n serwitutpad 10 meter wyd oor die Restant. T/A 41965/88
- Die gebroke lyn m p G stel voor die Suid-Oostelike grens van n serwitutpad 10 meter wyd oor die Restant. T/A 41965/88
- Die figuur N O c d a hoogwatermerk van Krommerivier j f g h M stel voor n serwitutgebied groot 6378 vierkante meter. ~~oor Gedeelte 3~~. K.499/88 s

Die figuur ABCDEFGHJKLMNOa hoogwatermerk van Krommerivier b stel voor 15,8919 hektaar grond, synde Gedeelte 1 (n gedeelte van Gedeelte 1) van die plaas O S B O S C H N o. 7 0 7 geleë in Humansdorp Administratiewe Distrik Provinsie Kaap die Goeie Hoop.

Opgemeet in Julie - September 1987 deur my, *S.T. Mponahle* Landmeter

Hierdie kaart is geheg aan Transportakte No. T.41965/1988 gedateer t.g.v.	Die oorspronklike kaart is. No. 2399/1907geheg aan Transport/Grondbrief No. 1907-132-8792	Lêer No. Humd. 707 M.S. No. E 2049/87 Komp.AN-2DAA (3630) AN-2BC (3626)
---	---	---

Registrateur van Aktes

The 1988 sub-division of Osbosch 707 to portion 4 including access road servitudes for Rivertide (Pty) Ltd.

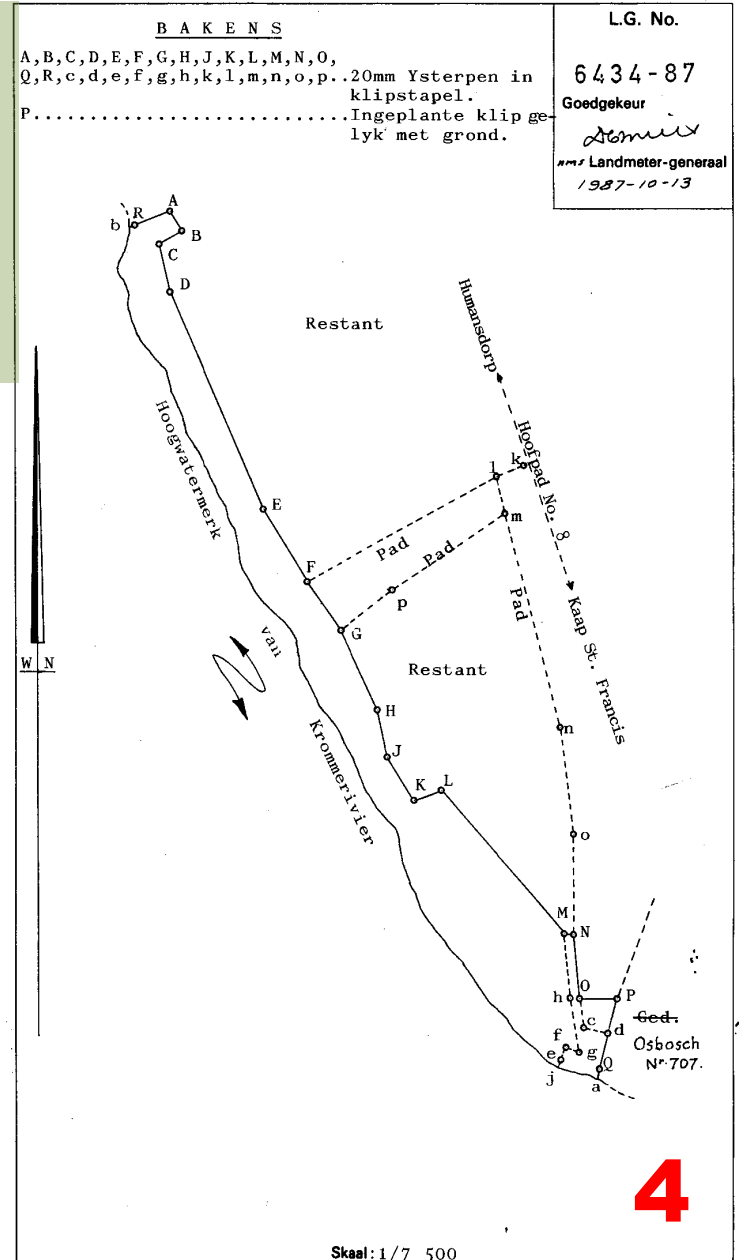



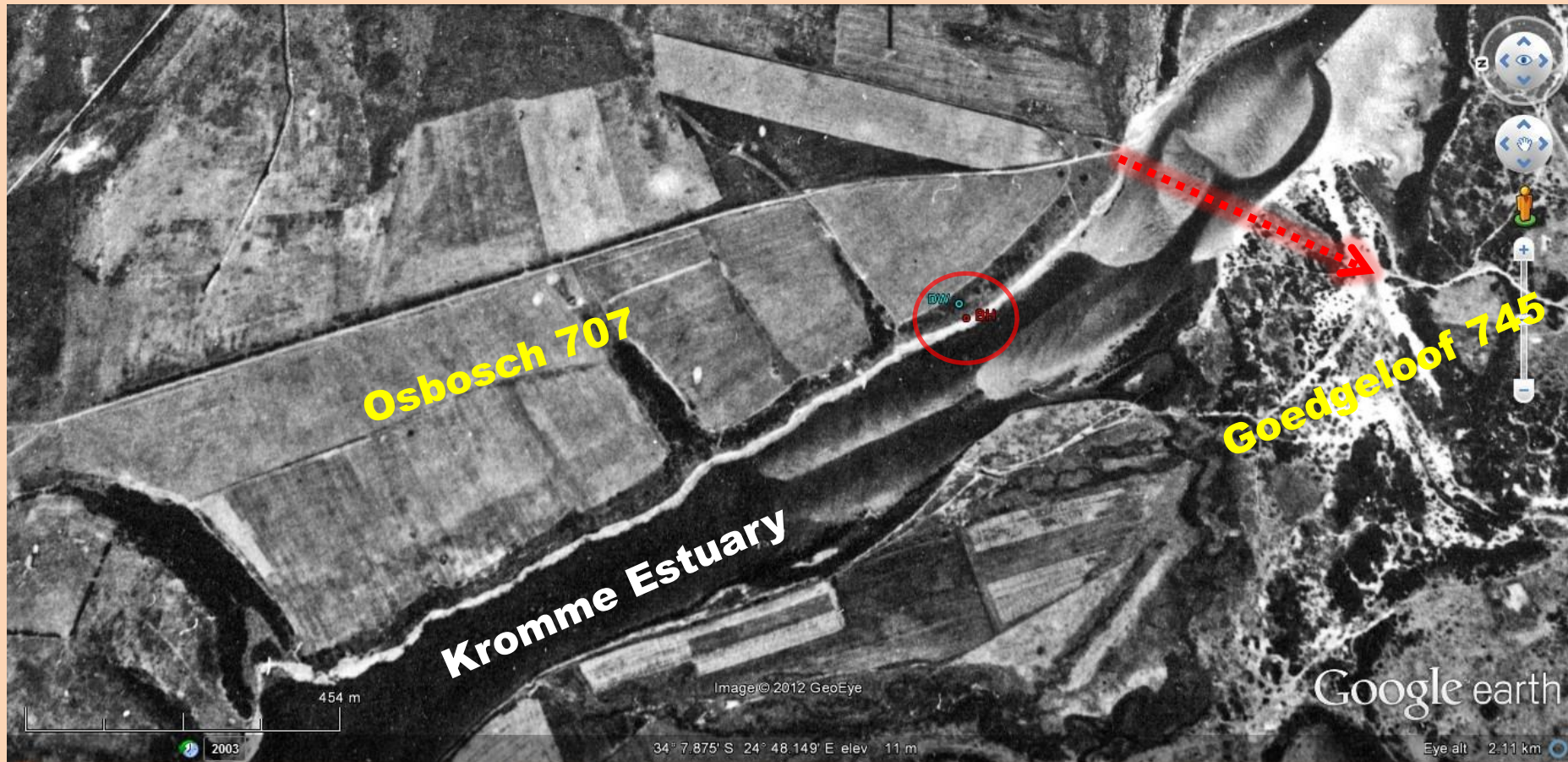

**A 1942 aerial overlay of Rivertide and surrounds. The yellow arrow shows 'the drift' crossing over the Kromme, and the 'red' circle indicates the approximate position of site 707/4/46.**

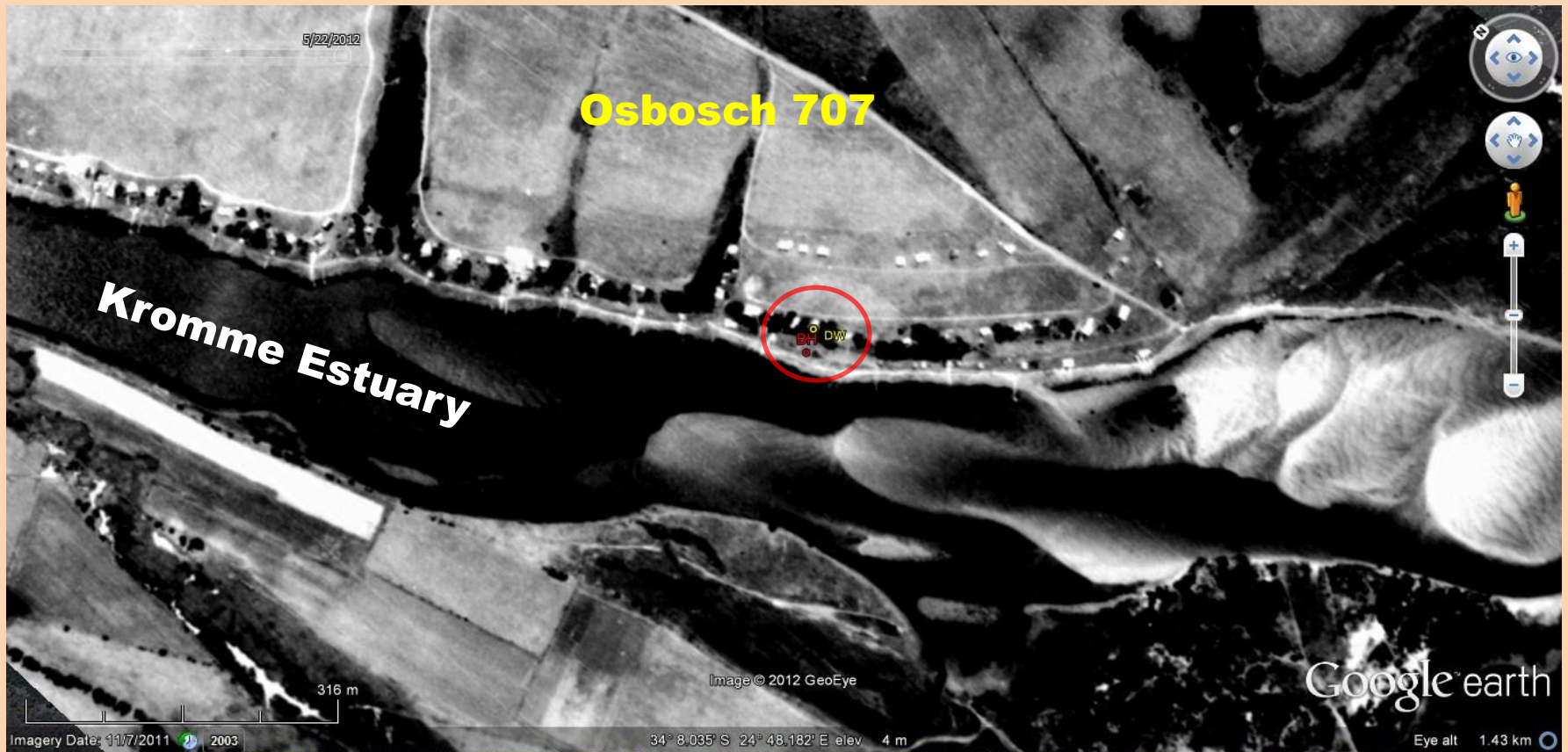

**A 1962 aerial overlay of Rivertide and surrounds.  
The red circle indicates the approximate position  
of site 707/4/46.**

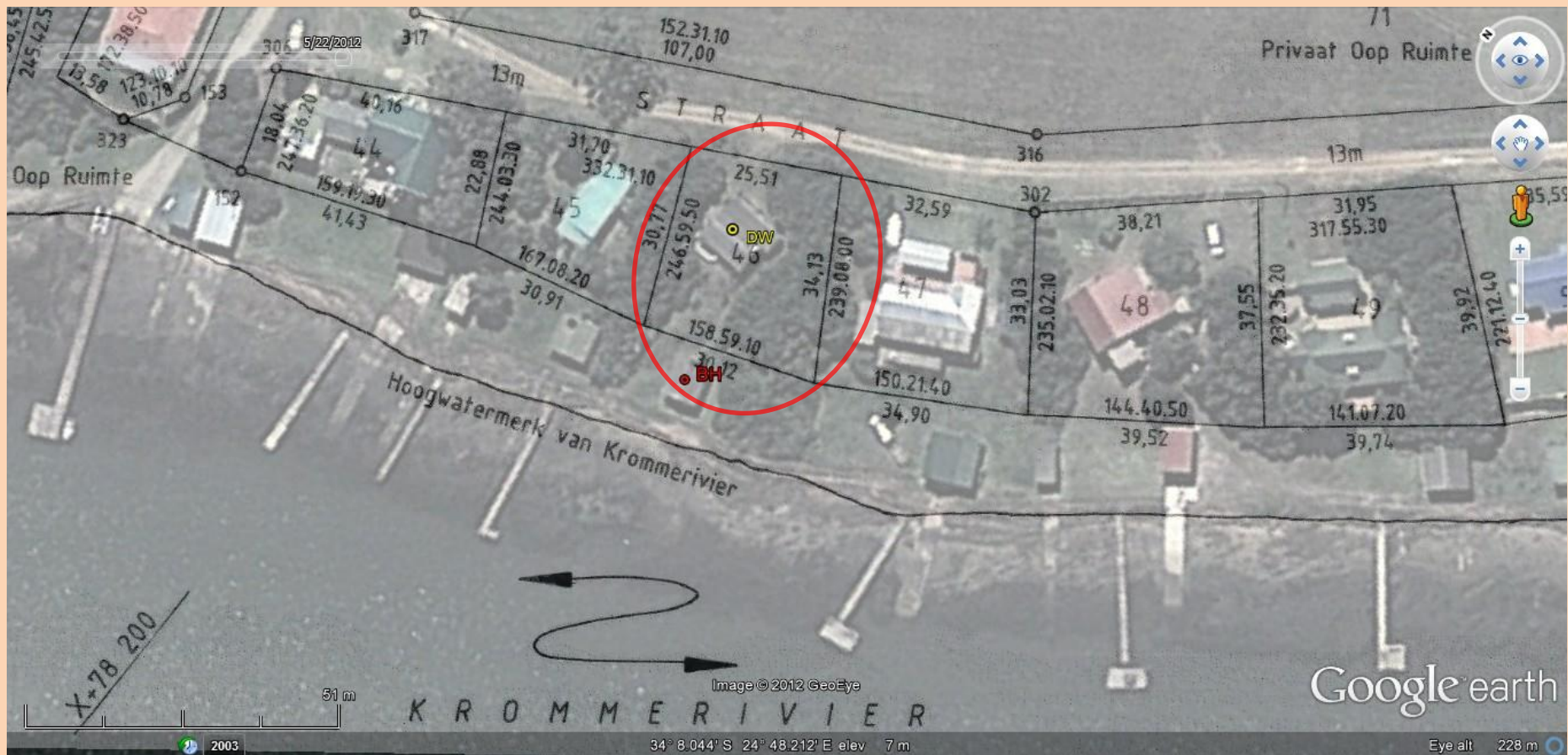

**The 1988 Rivertide sub-division overlay on aerial (base overlay 11/07/2011) of site 707/4/46 and surrounds. The 'red' circle highlights ERF707/4/46 and the 'yellow' marker labelled 'DW' is the existing dwelling, and the 'red' marker labelled 'BH' is the existing boat house.**

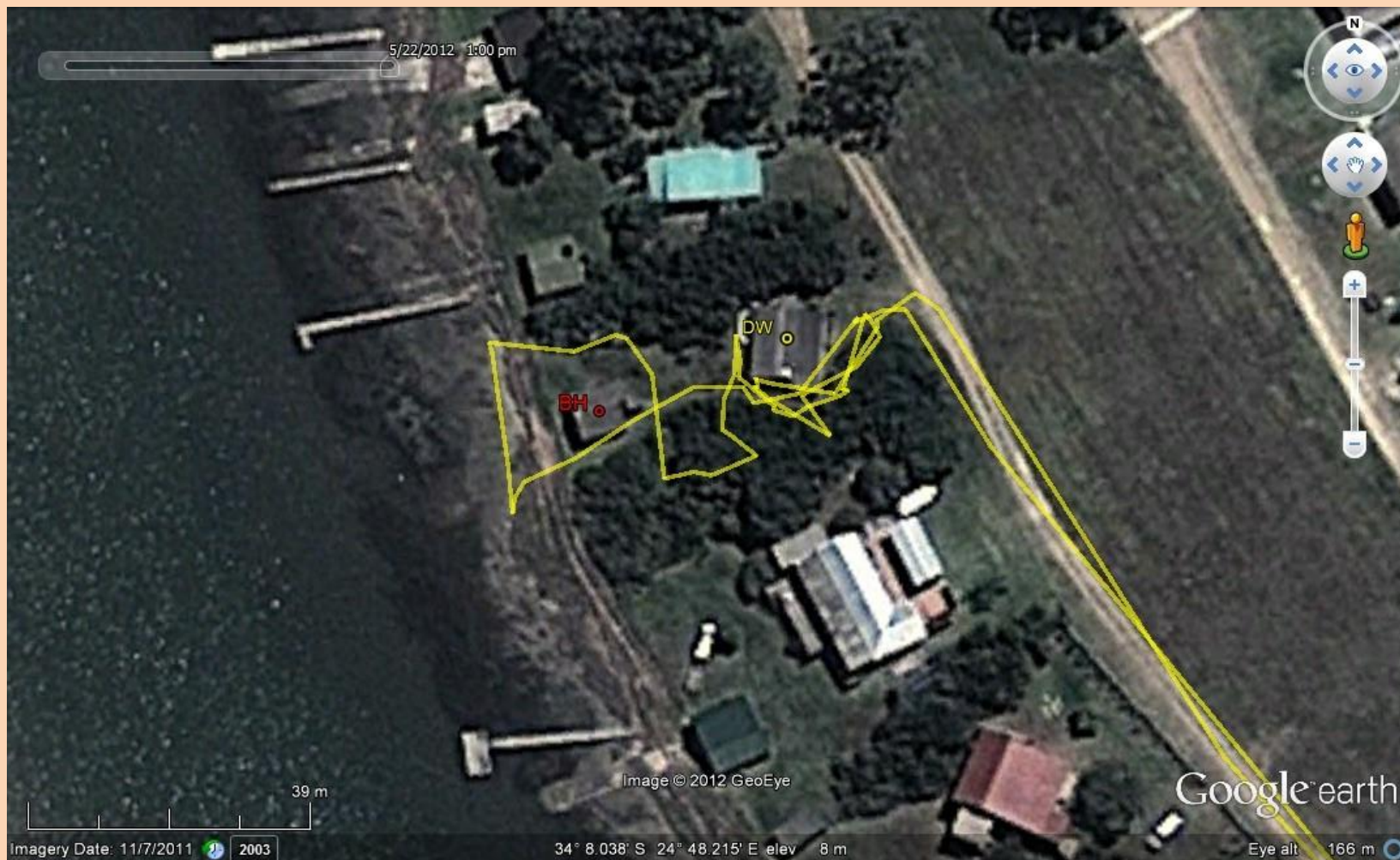

**An aerial of tracks (yellow lines) of  
site visit to Site 707/4/46 on  
22/05/2012.**

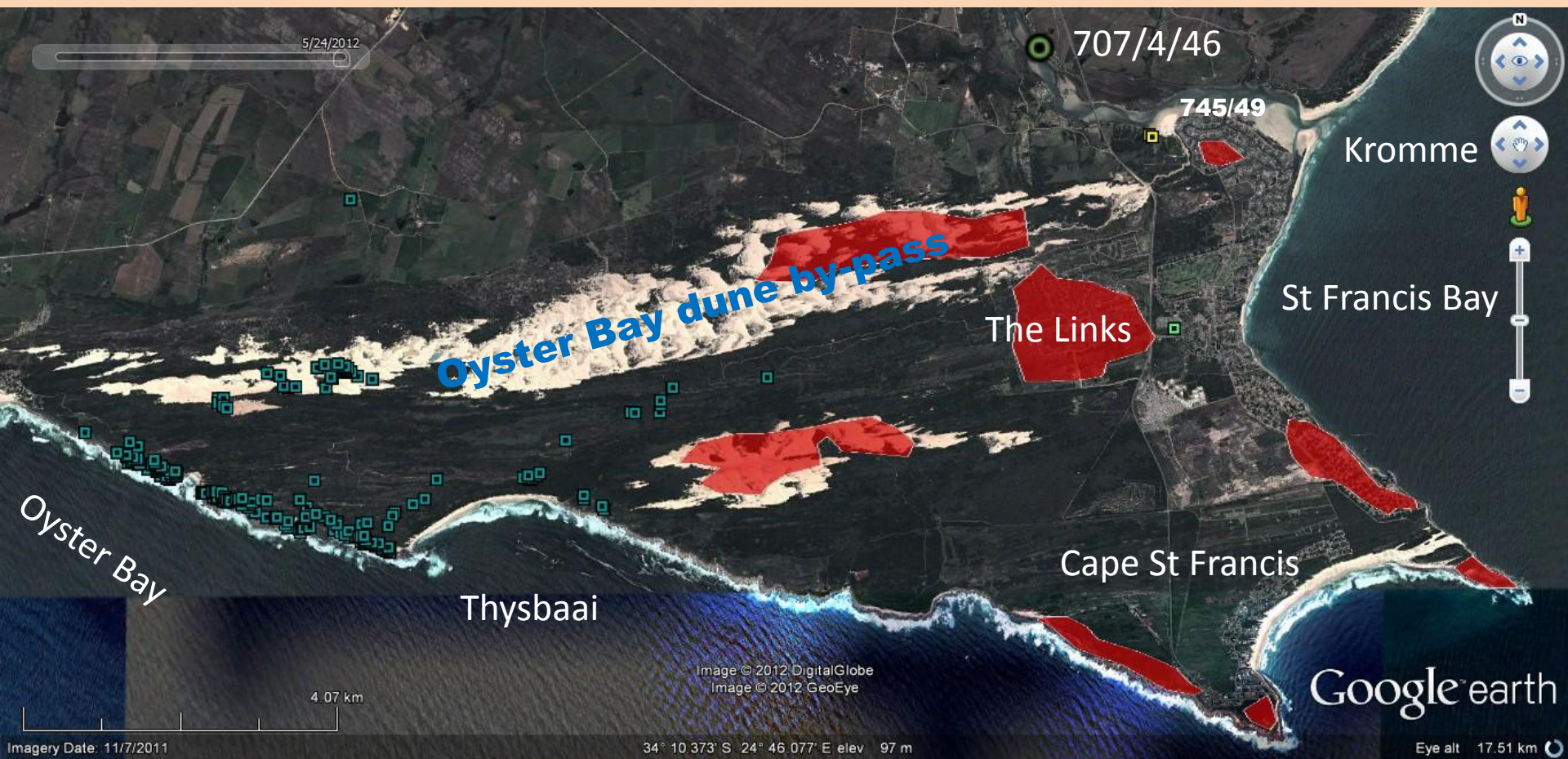

**Aerial image showing the distribution of known heritage sites in the St Francis region. The 'blue' squares represent sites identified at Thyspunt, the 'red' areas showing a high density of recorded sites – which include stone age, Khoi, and paleontological sites. The 'yellow' squares represent the closest known archaeological site to Site 707/4/46 represented by the 'green' circular icon further up the Kromme Estuary.**

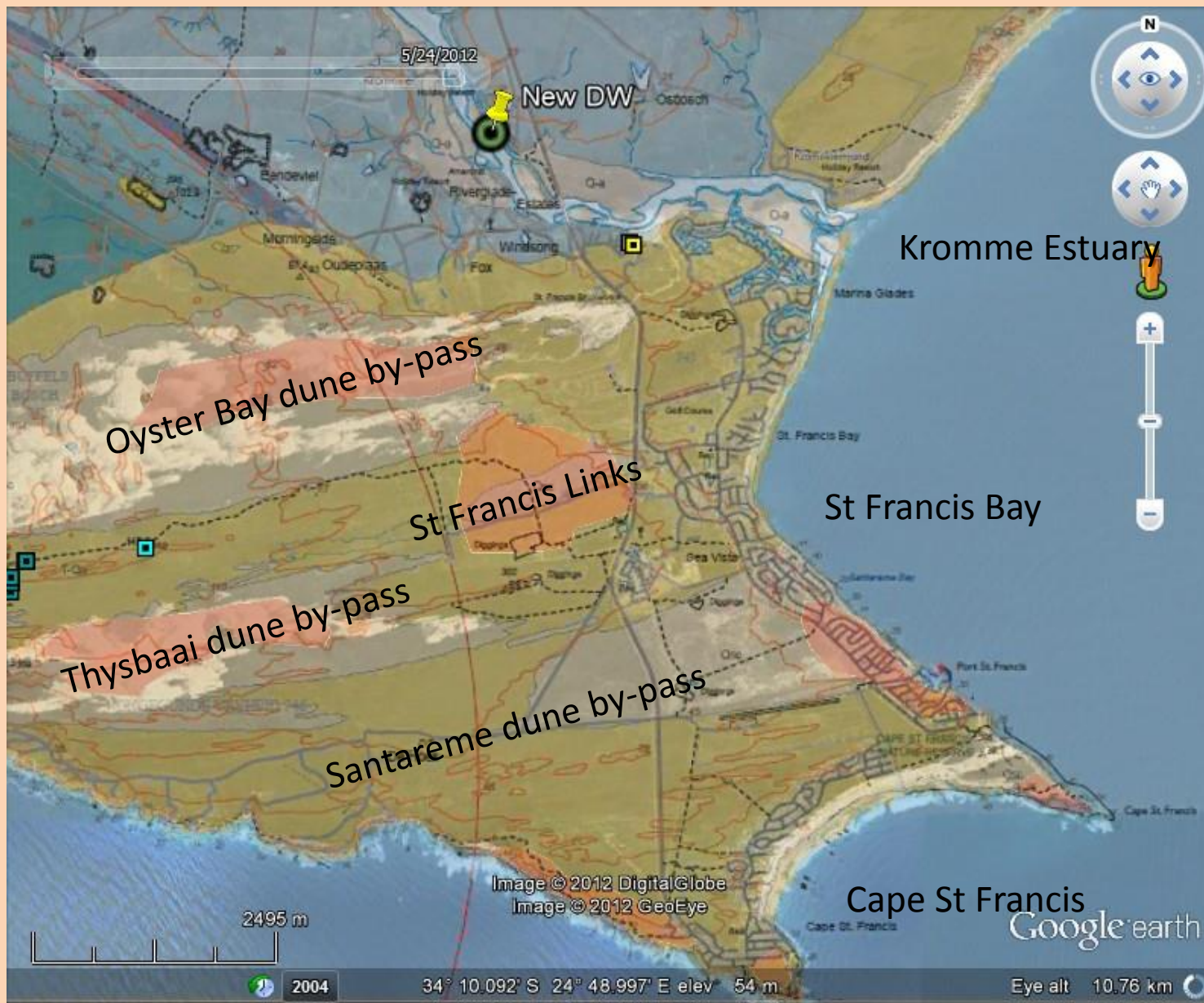

A geological map of the area is overlaid over a portion of the previous slide to indicate that the majority of known heritage sites in the area occur further south of site 46 on the aeolian sands accumulated over the Quaternary period. The distance is approximately 2km to the nearest known site from Site 707/4/46 which is located on ERF745/49 & 176.

**A view from the shore line from the Kromme Estuary to the east, of the existing boat house and dwelling in the background.**

**Both structures are of timber and corrugated iron construction with fibre cement roof covering. The insert to the right is another view from the estuary to the north.**





**A view from the front boundary of the site to the south west, of the existing dwelling. This structure is constructed mainly of timber and corrugated iron walling with fibre cement roof covering. The insert to the left is a view from the south west.**





**A view of the cleared areas along both the side boundaries of site 46 which provides a clear visual of the ground in these areas.**



**A view to the south down stream of the Kromme estuary showing the shoreline.**

**The Kromme estuary is approximately 4.8km to the sea from this point. The insert to the right is up the Kromme estuary which is approximately 9.3 km to the end of the tidal estuary and the beginning of the fresh water entry point of the Kromme River.**





**Left: A pit 500mm square excavated in the middle of the site showing the composition of the topsoil overburden – note the brown siltstone flakes. This hole was possibly dug to remove a root stock of a bush that was removed.**



**Left: a trench excavated around the base of the existing dwelling on site.**



**A view from the front boundary of site 46 towards the Kromme estuary – the existing dwelling is to the right and the boat house right/centre. The bush on the left has been cleared. The insert bottom/left is an area investigated for any visible heritage resources.**



**Left: The piece of pottery found adjacent to the existing dwelling showing sailboat ship mark of Grindley pottery made in England. Bottom : a panoramic view of site 46 from the front deck of the existing dwelling to the south west.**

