



KWAZULU-NATAL
AMAF A
& RESEARCH INSTITUTE

HERITAGE IDENTIFICATION, MANAGEMENT & PROTECTION

Enquiries: Sandisiwe Matole

Email: sandisiwe.matole@amafainstitute.org.za

Tel: 033 394 6543

Mark Mayoss c/o BMS Foods (Pty)Ltd
P O Box 800
Pinetown
3600
markm@bmsfoods.co.za

PERMIT

REF: 21/346

Issued in terms of Section 37 of the KwaZulu- Natal Amafa and Research Institute Act No. 05 of 2018.

This permit is valid for three years from the date of issue **AND IS NOT TRANSFERABLE.**

The Permit is issued for:

Proposed Action: Additions and Alterations
Site: Portion 2 of Erf 2428- 287 Church Street, Pietermaritzburg
Graded: IIC

This permit is issued in accordance with Drawings:

Drawing No.: 2021.053 – A201
Dated: 15 January 2022
Drawn By: Sumesh Govender (SG- Arch)

Conditions: This permit is issued subject to the following conditions:-

- 1.1 The engineer must submit an engineering report on completion.
- 1.2 That in the event of any contemplated deviation the prior **written approval** of KwaZulu- Natal Amafa and Research Institute must be obtained;
- 1.3 In such event, a **written motivation** in support of such deviation must be submitted to KwaZulu- Natal Amafa and Research Institute for consideration and;
- 1.4 The KwaZulu- Natal Amafa and Research Institute has the right to inspect the site at any time;
- 1.5 Where necessary monthly reports are to be submitted to KwaZulu- Natal Amafa and Research Institute on the work being conducted and the findings;
- 1.6 Monthly reports are to be accompanied by the relevant National Site Record forms;
- 1.7 A final report on the work conducted and the findings must be submitted to KwaZulu- Natal Amafa and Research Institute not later than thirty (30) days from the date of expiration of this permit, extensions are negotiable;
- 1.8 KwaZulu- Natal Amafa and Research Institute shall not be liable for any loss, damage or injuries to any person/s or property caused by any of the activities conducted by the applicant;
- 1.9 All archaeological and paleontological Material become, on discovery, the property of the Province of KwaZulu- Natal and must be lodged at the repository of KwaZulu- Natal Amafa and Research Institute.
- 1.10 It is the responsibility of the Applicant to ensure that artefacts are preserved in its original state while in his/her possession;
- 1.11 The Applicant shall be liable for any damage or destruction caused at any site or to any artefact.
- 1.12 **FAILURE TO COMPLY WITH THESE CONDITIONS WILL RENDER ANY ACTIVITY CONDUCTED UNLAWFUL, AND KWAZULU NATAL AMAFA AND RESEARCH INSTITUTE RESERVES THE RIGHT TO CANCEL THIS PERMIT AND TO INSTITUTE CRIMINAL AND/OR CIVIL ACTION AGAINST THE PERSON/S RESPONSIBLE.**
- 1.13 The issuing of this permit does not exempt the Applicant from compliance with any other law, where applicable.

Head of Secretariat
& Administration



24 February 2022

DATE

Permit Number: 2021-06-38a

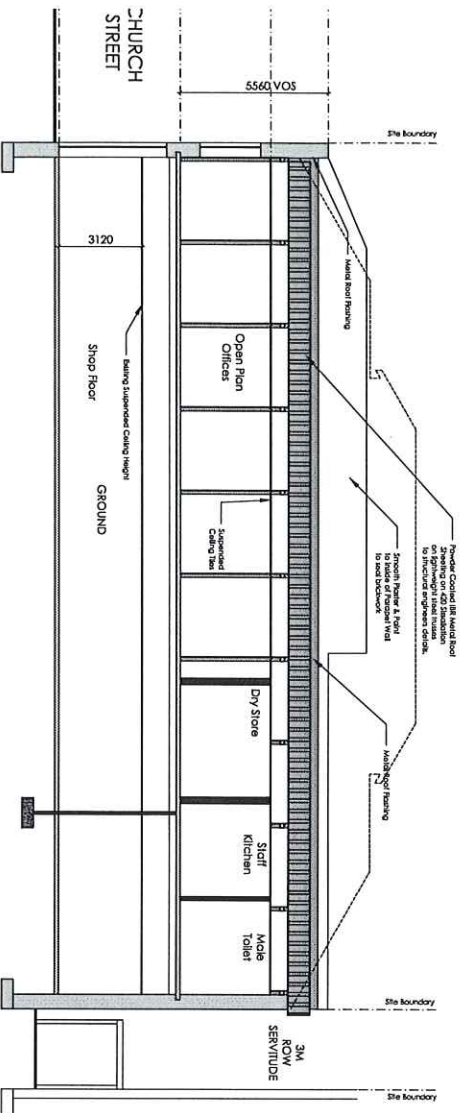

SECTION B-B

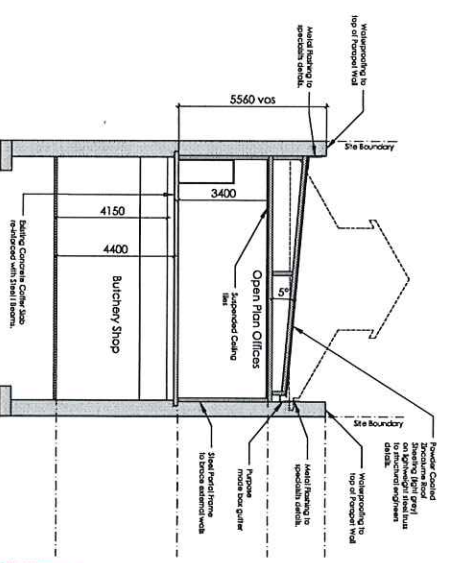

SECTION A-A

FR.	W1	W2
FRAME	Normal Anodized Aluminium	Normal Anodized Aluminium
GLAZING	Four toughened safety glass	Four toughened safety glass

WINDOW SCHEDULE Scale - 1:150

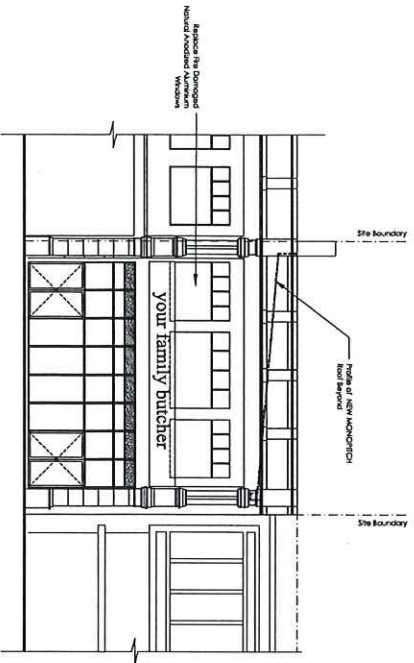

SOUTH EAST ELEVATION

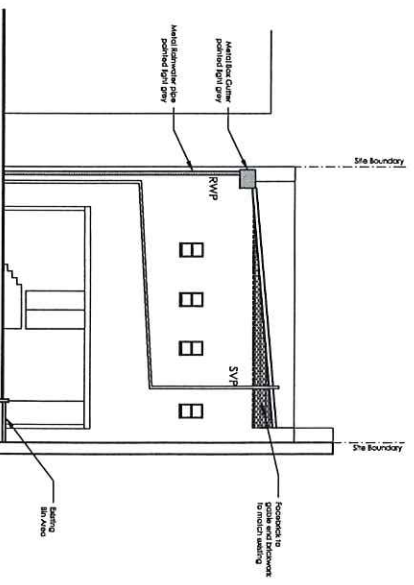

NORTH WEST ELEVATION

Copyright © All Rights Reserved. This drawing is the property of the author and any provision to the contrary in this drawing shall be void. It is hereby specifically stated that the author does not accept any responsibility for the use of this drawing in any project. ALL RIGHTS RESERVED. THIS DRAWING IS THE PROPERTY OF THE AUTHOR AND ANY PROVISION TO THE CONTRARY IN THIS DRAWING SHALL BE VOID. IT IS HEREBY SPECIFICALLY STATED THAT THE AUTHOR DOES NOT ACCEPT ANY RESPONSIBILITY FOR THE USE OF THIS DRAWING IN ANY PROJECT. ALL RIGHTS RESERVED. THIS DRAWING IS THE PROPERTY OF THE AUTHOR AND ANY PROVISION TO THE CONTRARY IN THIS DRAWING SHALL BE VOID. IT IS HEREBY SPECIFICALLY STATED THAT THE AUTHOR DOES NOT ACCEPT ANY RESPONSIBILITY FOR THE USE OF THIS DRAWING IN ANY PROJECT.



OWNER	B&D Foods (Pty) Ltd
OWNER	Mark Meyer
SIGNATURE IS	
AUTHOR	Sushash Govender (083 777 1597)
ADDRESS	Private 2497289
SIGNATURE	
PROJECT	227 CHURCH STREET
DESCRIPTION	ADDITIONS & ALTERATIONS
STREET ADD.	227 Church Street, Pietermaritzburg
ERF	Portion 2 of erf 2228 Pietermaritzburg
PROVINCE	KwaZulu Natal
DRAWING	SECTIONS & ELEVATIONS
SCALE	1:1000 A1
DATE	2022 07 15
REVISION	0
DRAWING NO.	2021_053 - A201

DRAWING NO. 2021_053 - A201