

**AN INVENTORY OF  
THE OLD BUILDINGS  
OF COLESBERG**

**R.H.FITCHETT**

AN INVENTORY OF THE OLD BUILDINGS OF COLESBERG.

R.H.FITCHETT.

UNIVERSITY OF THE WITWATERSRAND, JOHANNESBURG. 1989.



2003 0153

SA Heritage Resources Agency Library

CONTENTS.

Introduction.

Inventory.....1

Photographs.....78

Plans.....237

## INTRODUCTION.

The inventory is based on a comprehensive survey of the buildings of Colesberg undertaken in 1985, and on a previous photographic survey done in December 1981. The photographs illustrating the inventory were all taken over the period of one week in September 1985. Those dating from 1981 have not been included, but the buildings demolished in the intervening period have been described in the text.

The latest buildings to be described in the inventory date from about the end of the Edwardian period. Without the authority of documentary research, no attempt has been made to assign dates to the individual buildings; however, the dates of proclamation of the erven do provide dates before which the buildings could not have been erected. No attempt has been made to grade the importance of the buildings, apart from descriptions of particularly good examples in the text, as this practice has sometimes had the effect of justifying the demolition of those buildings at the lower end of the scale.

The erven in Colesberg have been re-numbered, so two plans have been included. The first of these (old erf nos.), dating from 1933 and giving the original numbers and dates of proclamation, was provided by a firm of attorneys in Colesberg. The second (new erf nos.), dating from 1973 (a drainage scheme by Louw, Strydom & Partners), was provided by the Colesberg Municipality. The latter has some obvious mis-numberings (eg. Erf 2323, probably Erf 323, but entered in the inventory as received, and Erf 321, which appears twice on the 1973 plan, changed to Erf 327).

The plans illustrating the inventory do not show the major extensions on the northern and south-western sides of Colesberg between 1933 and 1973, as these date from after the period of the buildings under scrutiny. Likewise, with the exception of No. 1 Station Road, the buildings to the north of Chamberlain Square have not been described; although many of the erven shown on the plans date from as early as 1903, the buildings now occupying them consist of modern workshops and warehouses.

The buildings covered in the inventory have been described, where possible, according to the following criteria:-

- Erf number (new).
- Erf number (old).
- Date of proclamation.

- Street number and/or building name.
- Number of stories, roof configuration and cornice details.
- Facade configuration and detailed wall treatment.
- Presence of stoep or veranda.
- Types of windows.
- Types of doors and fanlights.
- Condition of building and degree of original appearance retained.

1. Erf 357 (new no.)  
 Erf 23B (old no.)  
 Granted 1893.  
 Vacant.

2. Erven 358 and 359 (new nos.)  
 Erven 23A and 23 (old nos.)  
 Granted 1868 and 1834 respectively.  
 ? Stockenström Street.  
 Modern house.

3. Erven 361 and 362 (new nos.)  
 Erven 24 and 314 (old nos.)  
 Granted 1834 and 1806 respectively.  
 Garden of 40 Stockenström Street.

4. Erven 363 and 364 (new nos.)  
 Erven (-) and 24A (old nos.)  
 Granted 1893 and 1894 respectively.  
 40 Stockenström Street.  
 Modern house.

5. Erf 365 (new no.)  
 Erf 25 (old no.)  
 Granted 1834.  
 38 Stockenström Street - Photograph, p.78.  
 Single storey with hipped roof, originally flat.  
 Symmetrical three bay facade. Pebble dash plaster with  
 smooth door and window surrounds.  
 Stone stoep with plastered walls. Veranda with concrete  
 Ionic columns.  
 18-light double sliding sash windows with Venetian shutters.  
 Modern door.  
 Good condition, but original appearance lost.

6. Erven 366, 367 and 368 (new nos.)  
 Erven (-), (-) and (-) (old nos.)  
 Granted 1864, 1867 and 1880 respectively.  
 38 Stockenström Street - Photograph, p.78.  
 Single storey with flat roof and cornice.  
 Symmetrical three bay facade. Corner pilasters and door and  
 window surrounds.  
 Stone stoep with plastered walls and corner piers.  
 8-light double sliding sash windows with Venetian shutters.  
 Modern door (?) with 2-pane fanlight.  
 Excellent condition and largely original.

Garage of 38 Stockenström Street - Photograph, p.79.  
 Flat roofed with loft and light cornice.  
 Corrugated iron door.  
 Good condition, original apart from door.

7. Erven 369 and 370 (new nos.)  
Erven (-) and (-) (old nos.)  
Granted 1868 (both).

34 Stockenstrom Street - Photograph, p.79.  
Single storey with hipped roof.  
Symmetrical three bay facade. Raked joints and smooth window surrounds.  
Stone stoep with plastered walls. Enclosed veranda with concrete columns.  
8-light double sliding sash windows. Modern door.  
Good condition, but original appearance lost. Lateral additions.

Gateway between 32 and 34 Stockenstrom Street - Photograph, p.80.  
Simple brick lintol over entrance in wall linking the two houses.

8. Erven 371, 372 and 373 (new nos.)  
Erven 26A, (-B) and (-A) (old nos.)  
Granted 1869, 1905 and 1905 respectively.

32 Stockenstrom Street - Photograph, p.80.  
Single storey with pitched roof behind stepped parapet.  
Straight cornice beneath parapet.  
Symmetrical three bay facade, smooth plaster with no door or window surrounds.  
Face-brick stoep with no walls. Veranda of face-brick piers.  
12-light double sliding sash windows with Venetian shutters.  
Modern door.  
Good condition, but original appearance affected by brick piers and pitched roof.

Warehouse (garage ?) behind 32 Stockenstrom Street - Photograph, p.81.  
Flat roofed with loft and light cornice.  
Steel windows.  
Good condition, largely original.

9. Erven 375 and 376 (new nos.)  
Erven 26 and 26B (old nos.)  
Granted 1834 and 1869 respectively.

Gereformeerde Kerk - Photograph, p.81.  
Single volume longitudinal church with no aisles or galleries.  
Three bay ashlar facade with pilasters, pediment and small belfry.  
Stone enclosing wall with cast iron railings.  
Round headed windows and arched door.  
Excellent condition, original appearance.

10. Erf 379 (new no.)  
Erf (-) (old no.)  
Granted 1838.

28 Stockenstrom Street  
Modern house.

11. Erven 380 and 381 (new nos.)  
Erven 27 and AN27 (old nos.)  
Granted 1834 and 1899 respectively.

26 Stockenstrom Street - Photograph, p.82.  
Single storey with flat roof and cornice.  
Asymmetrical four bay facade, no door or window surrounds.  
Stone stoep with face-brick piers and steel railings.  
Steel windows. Modern door.  
Good condition, but original appearance lost apart from cornice.

12. Erven 382 and 383 (new nos.)  
Erven AN28 and (-) (old nos.)  
Granted 1896 and 1851 respectively.

24 Stockenstrom Street - Photograph, p.82.  
Single storey with flat roof and cornice.  
Symmetrical three bay facade with window surrounds.  
Stone stoep with plastered walls. Veranda on Ionic columns,  
ends walled in with windows.  
4-light double sliding sash windows with Venetian shutters.  
Modern door.  
Very good condition, appearance largely original.

13. Erven 384 and 385 (new nos.)  
Erven (-A) and 214A (old nos.)  
Both granted 1918.  
Garden and modern outbuilding of ? Stockenstrom Street.

14. Erven 386 and 387 (new nos.)  
Erven (-) and 28 (old nos.)  
Granted 1861 and 1834 respectively.

30? Stockenstrom Street  
Old house, totally modernized - remains of Victorian ventilators.

15. Erf 388 (new no.)  
Erf 29 (old no.)  
Granted 1838.  
Vacant.

16. Erven 398 and 399 (new nos.)  
Erven 210A and (-) (old nos.)  
Granted 1855 and 1857 respectively.

18 Kort Street - Photograph, p.83.  
Single storey with flat roof and cornice.  
Symmetrical three bay facade with projecting stoepkamer on left. Raked joints, no door or window surrounds.  
Stone stoep with plastered walls and projecting steps.  
4-light double sliding sash windows. Original double leaf glazed door.  
Excellent condition, largely original.

17. Erf 400 (new no.)  
Erf 41 (old no.)  
Granted 1836.

14 Kort Street - Photograph, p.83.  
Single storey with flat roof and cornice.  
Asymmetrical five bay facade.  
Face-brick stoep with face-brick piers supporting pergola.  
Traces of previous veranda.  
12-light double sliding sash windows with Venetian shutters.  
Modern door but original decorative fanlight.  
Good condition, largely original.

18. Erf 401 (new no.)  
Erf (-) (old no.)  
Granted 1894.  
Vacant.

19. Erf 402 (new no.)  
Erf 149 (old no.)  
Granted 1882.

10 Kort Street - Photograph, p.84.  
Single storey with flat roof and cornice.  
Asymmetrical four bay facade with corner pilasters.  
Plastered stoep with plastered walls. Veranda on concrete columns.  
Steel windows and modern door.  
Good condition, but original appearance lost apart from cornice and pilasters.



20. Erf 405 (new no.)  
Erven 124, A and B (old nos.)  
Granted 1838, 1918 and 1925 respectively.

8 Kort Street - Photograph, p.84.  
Single storey with shallow-pitched double pile roof, but no end gables.  
Asymmetrical three bay facade with raked joints.  
No stoep : veranda with plastered walls and piers, partially enclosed.  
Steel windows and modern door.  
Fair condition, but original appearance lost.

21. Erf 406 (new no.)  
Erf 123 (old no.)  
Granted 1838.

6 Kort Street - Photograph, p.85.  
Single storey with hipped roof.  
Symmetrical three bay facade.  
No stoep.  
Windows replaced by corrugated iron garage doors. New door, original 8-pane fanlight.  
Fair condition, original appearance almost entirely lost.

22. Erf 419 (new no.)  
Erf (-) (old no.)  
Granted 1838.

4 Kort Street - Photograph, p.86.  
Single storey with flat roof and cornice.  
Asymmetrical three bay facade with raked joints, smooth door surround and pilasters on corners.  
Low stoep with plastered walls and entrance piers. Veranda on plastered piers and enclosed at ends with windows.  
Steel windows and modern door.  
Good condition, original apart from openings and veranda.

23. Erf 421 (new no.)  
Erf (-) (old no.)  
Granted 1848.

2 Kort Street - Photograph, p.86.  
Single storey with shallow-pitched double pile roof and end gables. Symmetrical three bay facade.  
Low stoep with plastered wall. Veranda on plastered piers, enclosed at one end.  
Steel windows and modern door.  
Good condition, but original appearance lost.

24. Erf 422 (new no.)  
Erf 121 (old no.)  
Granted 1838.

1 Stockenstrom Square - Photographs, p.87.  
Single storey with double pile roof and moulded end gables with false chimneys. Front pitch steeper than back. Symmetrical three bay facade.  
Low stoep with plastered walls. Verandah on plastered brick piers.  
Steel windows and modern door.  
Very good condition. Original apart from openings and veranda.

Garages of 1 and 2 Stockenstrom Square - Photograph, p.88.  
Single storey with flat roofs and stepped cornice.  
Corrugated iron doors.  
Poor condition, but essential as street edge linkages.

25. Erf 420 (new no.)  
Erf 120 (old no.)  
Granted 1838.

*25. Erf 420 (new no.)  
Erf 120 (old no.)  
Granted 1838.  
1-4 bay verandah on piers*

2 Stockenstrom Square - Photograph, p.88.  
Single storey with shallow-pitched double pile roof but no gables.  
Symmetrical three bay facade.  
Low stoep with rough slate set into plaster wall. Veranda on plastered piers, partially enclosed in glass.  
Steel windows and modern door.  
Good condition, but almost all original appearance lost.

26. Erven 417 and 418 (new nos.)  
Erven A and 119 (old nos.)  
Granted 1860 and 1862 respectively.

3 Stockenstrom Square - Photograph, p.89.  
Single storey with flat roof and cornice with rectangular moulding above latter.  
Symmetrical three bay facade with edge pilasters.  
Low stoep with plastered walls. Veranda on plastered piers.  
12-light double sliding sash windows. Modern door.  
Good condition. Original apart from veranda.

27. Erven 415 and 416 (new nos.)  
Erven 118 and (-) (old nos.)  
Granted 1861 and 1884 respectively.

4 Stockenstrom Square - Photograph, p.89.  
Single storey with flat roof and decorative parapet, set back from square.  
Symmetrical three bay facade.  
Veranda on plastered piers.  
Double sliding sash windows with Venetian shutters.  
Modern door.  
Fair condition. Facade obscured by veranda.

28. Erven 413(?), 414(?), 407, 408 and ? (new nos.)  
Erven (-), (-), 339, 117 and 340 (old nos.)  
Granted 1873, 1873, 1922, 1844 and 1922 respectively.

Outbuildings of 5 Stockenstrom Square - Photograph, p.90.  
Single storey with flat roof and stepped parapet.  
Good condition, largely original appearance.

5 Stockenstrom Square - Photograph, p.90.  
Single storey with cornice, centre gable and hipped roof (revival gable), set back from square.  
Asymmetrical five bay facade, rusticated openings.  
Stone wall with iron railings on edge of square. Low stoep with plastered walls. Veranda on concrete columns.  
12-light double sliding sash windows with Venetian shutters.  
Original door.  
Very good condition, largely original.

29. Erf 409 (new no.)  
Erf 116 (old no.)  
Granted 1861.  
Garden of 5 Stockenstrom Square.

30. Erf 410 (new no.)  
Erf 115 (old no.)  
Granted 1862.

? Stockenstrom Square.  
Modern house.

31. Erven 690 and 793 (new nos.)  
Non-existent pre-1930.  
No information on date of grant.  
Modern police barracks.

32. Erf 444 (new no.)  
No Erf number (old no.)  
No information on date of grant.  
Modern police station.

33. Erf 443 (new no.)  
Erf N (old no.)  
Granted 1863.

? Stockenstrom Square - Photograph, p.91.  
Single storey with flat roof and cornice.  
Symmetrical three bay facade.  
Low stoep without walls.  
Steel windows and modern door.  
Good condition, largely original appearance.

Outbuilding.  
Single storey with flat roof and light cornice.  
Steel windows and doors.  
Good condition, largely original appearance.

34. Erf 442 (new no.)  
Erf 114 (old no.)  
Granted 1838.

? Stockenstrom Square.  
Modern house.

35. Erf 441 (new no.)  
Erf 113 (old no.)  
Granted 1838.

? Stockenstrom Square.  
Modern Cape Dutch revival house.

36. Erven 439 and 440 (new nos.)  
Annex 12 and Erf 112 (old nos.)  
Granted 1920 and 1838 respectively.

12 Stockenstrom Square - Photograph, p.91.  
Single storey with double pitched roof and gable. Flat  
roofed extension with cornice to the left.  
Symmetrical five bay facade (despite irregularity in roof).  
Veranda on brick piers.  
12-light double sliding sash windows. Modern door.  
Good condition. Original appearance apart from veranda.

37. Erf 767 (new no.)  
Erven Annex 2 of 38 and (-) (old nos.)  
Granted 1920 and 1908 respectively.

13 Stockenstrom Square - Photograph, p.92.  
Single storey with hipped roof.  
Symmetrical three bay facade.  
Plastered stoep with completely enclosed veranda.  
Steel windows and modern door to enclosed veranda.  
Good condition. Original appearance obscured by additions.

- 38. Erf 424 (new no.)  
Erf 30 (old no.)  
Granted 1836.

16 Stockenstrom Street - Photograph, p.92.  
Single storey with hipped roof and dormer ventilator.  
Symmetrical five bay facade with elaborate door and window surrounds.  
Low plastered stoep with precast balustrade. Veranda on precast concrete columns, partially enclosed.  
4-light double sliding sash windows with Venetian shutters.  
Original door.  
Good condition, largely original appearance.

- 39. Erf 425 (new no.)  
Erf 31 (old no.)  
Granted 1836.

14 Stockenstrom Street - Photograph, p.93.  
Single storey with flat roof and cornice.  
Symmetrical three bay facade.  
Low plastered stoep with plastered walls. Veranda on precast concrete columns.  
12-light double sliding sash windows with Venetian shutters.  
Original 6-panel door.  
Good condition, largely original appearance.

*windows  
new  
steel*

1 Kort Street - Photograph, p.93.  
Single storey with flat roof and cornice.  
Symmetrical three bay facade with edge pilasters and door and window surrounds.  
No stoep, entrance at pavement level.  
Timber casement windows, modern door.  
Good condition, largely original appearance.

- 40. Erf 426 (new no.)  
Erf 32 (old no.)  
Granted 1836.

12 Stockenstrom Street - Photograph, p.94.  
Single storey with double pitched roof and bargeboards.  
Cornice suggests original flat roof.  
Symmetrical three bay facade with rusticated edges.  
Low stoep with veranda on steel V-poles.  
Steel windows and modern door.  
Good condition but original appearance almost entirely lost.

*new wooden casement*

41. Erf 427 (new no.)  
Erf 33 (old no.)  
Granted 1836.

10 Stockenstrom Street - Photograph, p.94.  
Single storey with double pitched roof. Cornice suggests original flat roof.  
Symmetrical five bay facade.  
Low stoep with steel railings. Veranda on steel poles.  
12-light double sliding sash windows with shutters. Original 6-panel door.  
Good condition. Original appearance altered but many details survive.

? Kort Street - Photograph, p.95.  
Single storey with flat roof and light cornice.  
Steel openings in arbitrary positions.  
Largely unoriginal but important as part of street edge.

42. Erf 428 (new no.)  
Erf 34 (old no.)  
Granted 1836.  
Garden of 6 Stockenstrom Street.

43. Erf 429 (new no.)  
Erf 35 (old no.)  
Granted 1836.

6 Stockenstrom Street - Photograph, p.95.  
Single storey with double pitched roof with bargeboards and dormer ventilator.  
Asymmetrical five bay facade with raked joints and window surrounds.  
No stoep. Projecting portico over door.  
Steel windows, modern door.  
Good condition, but original appearance affected by loss of details.

44. Erven 430, 431 and 432 (new nos.)  
Erven (-), (-) and 36 (old nos.)  
Granted 1895, 1842 and 1837 respectively.

4 Stockenstrom Street.  
Modern house.

45. Erf 389 (new no.)  
Erf H (old no.)  
Granted 1862.

Garage of 15 Stockenstrom Street - Photograph, p.96.  
Single storey with flat roof and string cornice.  
Asymmetrical facade, evidently altered.  
Steel door but original lintol.  
Good condition. Original appearance largely maintained.

46. Erf 390 (new no.)  
Erf I (old no.)  
Granted 1862.

15 Stockenstrom Street - Photograph, p.96.  
Single storey with hipped roof.  
Asymmetrical three bay facade with projecting wing. Raked joints.  
Low stoep with plastered walls. Veranda on plastered piers.  
One original 4-light double sliding sash window with Venetian shutters.  
Good condition. Original appearance largely lost in detail.

47. Erf 391 (new no.)  
Erf K (old no.)  
Granted 1862.

13 Stockenstrom Street - Photograph, p.97.  
Single storey with pitched roof. Bargeboards and finials.  
Double pitched stoepkamers, asymmetrical three bay core.  
Low stoep with veranda on precast concrete columns.  
Steel windows and modern door.  
Good condition, but original appearance almost entirely lost.

Garages of 13 and 11 Stockenstrom Street - Photograph, p.97.  
Flat roofed with light cornices.  
Steel openings.  
Original appearance apart from details.

48. Erf 392 (new no.)  
Erf L (old no.)  
Granted 1862.

11 Stockenstrom Street - Photograph, p.98.  
Single storey with flat roof and cornice.  
Symmetrical three bay facade with window and door hood mouldings.  
Low stoep with pergola on plastered piers.  
Steel windows, original door frame and fanlight.  
Very good condition, largely original.

49. Erf 393 (new no.)  
Erf I (old no.)  
Granted 1882.

9<sup>A</sup> Stockenstrom Street - Photograph, p.98.  
Single storey with flat roof and cornice.  
Symmetrical three bay facade with rusticated edges and door and window surrounds.  
Low stoep, plastered.  
12-light double sliding sash windows. Modern door but original fanlight.  
Very good condition, almost original appearance.

rough cast + redve coat

50. Erf 394 (new no.)  
Erf 2 (old no.)  
Granted 1882.

<sup>9</sup>  
✓ Stockenstrom Street - Photograph, p.99.  
Single storey with flat roof and cornice.  
Asymmetrical three bay facade with rusticated edges and door and window surrounds.  
Low plastered stoep.  
Steel windows and modern door, but original frame and fanlight.  
Very good condition, largely original.

51. Erf 395 (new no.)  
Erf 3 (old no.)  
Granted 1882.

<sup>7</sup>  
✓ Stockenstrom Street.  
Completely altered and modernized house.

52. Erf 396 (new no.)  
Erf 4 (old no.)  
Granted 1882.

3 Stockenstrom Street - Photograph, p.99.  
Single storey with hipped roof, flat roof with string cornice over stoepkamer.  
Symmetrical three bay facade with edge pilasters and door surround.  
Projecting stoepkamer to right.  
Low plastered stoep.  
4-light double sliding sash windows with Venetian shutters.  
Original 6-panel door.  
Excellent condition, but over-restored.

53. Erf 397 (new no.)  
Erf 5 (old no.)  
Granted 1873.

Methodist Church Hall - Photograph, p.100.  
Single storey with double pitched roof and bargeboards, with round ventilator in gable.  
Symmetrical three bay facade.  
Steel windows. Original 6-panel door and fanlight.  
Good condition. Appearance affected by windows.

Methodist Church - Photograph, p.100.  
Single volume Gothic Revival church with no aisles or galleries. Entrance porch.  
Plastered exterior, buttresses between openings.  
Plastered enclosing wall with steel railings.  
Pointed arched door and windows with hood mouldings.  
Excellent condition. Original appearance.



54. Erf 435 (new no.)  
Erven 37, (-) and (-) (old nos.)  
Granted 1836, 1890 and 1889 respectively.

Magistrate's Court (1890) - Photographs, pp.101 & 102.  
Single storey with hipped roofs on wings, double pitched  
with parapet gable in centre.  
Symmetrical facade of stone.  
Veranda on cast iron columns.  
Original doors and casement windows.  
Excellent condition, almost entirely original appearance.

55. Erf 768 (new no.)  
Erven 38 and (-) (old nos. - 38 subsequently subdivided)  
Granted 1837 and 1845 respectively.

1 d'Urban Row - Photograph, p.102.  
Single storey with hipped roof, lean-to over forward  
projection.  
Asymmetrical facade with stoepkamer to left.  
Low plastered stoep.  
12-light double sliding sash window on stoepkamer. Modern  
door.  
Good condition. Original appearance largely lost, but  
important as street edge.

3 d'Urban Row - Photograph, p.103.  
Double storey with flat roof, cornice and decorative  
parapet.  
Symmetrical three bay facade.  
Low stoep, plastered. Veranda on plastered piers removed  
after 1980.  
Lower windows steel, upper 24-light double sliding sash.  
Original 6-panel door and Gothic Revival fanlight.  
Excellent condition, largely original.

Garage and wall attached to right hand side - Photograph, p.103.  
Flat roofed with light cornice and stepped parapet. Wall  
with plaster coping.  
Timber door but not original.  
Good condition. Largely original and important for street  
continuity.

56. Erven 449, 450 and 446 (new nos.)  
Erven (-), (-) and (-) (old nos.)  
Granted 1895, 1885 and 1896 respectively.

5/7 d'Urban Row - Photographs, p.104.

Single storey with hipped roof. Double pitched roof with decorative fretwork on gable ends of projecting wings. Symmetrical semi-detached houses on stone plinth. Two-bay facades with projecting wings.

High stone stoep with fretwork railings. Veranda on plastered pier and timber supports.

24-light double sliding sash windows with Venetian shutters. Original doors.

Excellent condition. Original appearance.

57. Erf 451 (new no.)  
Erf 39 (old no.)  
Granted 1836.

9 d'Urban Row - Photograph, p.105.

Single storey with double pitched roof, bargeboard end gables and timber external staircase to right.

Three bay symmetrical facade.

Plastered stoep with steel railings. Veranda on plastered piers.

12-light double sliding sash windows with Venetian shutters.

Original 6-panel door.

Excellent condition. Largely original.

58. Erf 452 (new no.)  
Erf (-) (old no.)  
Granted 1888.

Garden of 9 d'Urban Row - Photograph, p.105.

59. Erf 453 (new no.)  
Erf 40 (old no.)  
Granted 1836.

11 d'Urban Row - Photograph, p.106.

Single storey with flat roof and cornice.

Asymmetrical four bay facade with edge pilasters and door and window surrounds.

Stone stoep with pergola on plastered piers.

12-light double sliding sash windows with Venetian shutters.

Modern door.

Good condition. Largely original.

60. Erf 782 (new no.)  
Erf 111 (old no.)  
Granted 1838.

13 d'Urban Row.

Modern house.

61. Erven 783 and 780 (new nos.)  
Erven 110 and 109 (old nos.)  
Both granted 1844.

15/17 d'Urban Row - Photographs, pp.106 & 107.  
Single storey with flat roof and light cornice.  
Asymmetrical entrance lobby double pitched with bargeboard gables.  
Long facade, each house symmetrical five bay.  
Pergola on concrete columns with plastered pedestals.  
Steel windows and modern doors.  
Good condition, but largely altered appearance.

62. Erf 781 (new no.)  
Erf 108 (old no.)  
Granted 1851.

19 d'Urban Row.  
Modern house.

63. Erf 458 (new no.)  
Erf 107 (old no.)  
Granted 1882.

21 d'Urban Row - Photograph, p.107.  
Single storey with hipped roof.  
Symmetrical three bay facade with face-brick edge and rusticated openings.  
High stone stoep with plastered walls and projecting staircase. Veranda on plastered piers on three sides.  
Timber French doors with Venetian shutters. Modern door.  
Good condition, largely original.

64. Erf 459 (new no.)  
Erf 106 (old no.)  
Granted 1862.

23 d'Urban Row - Photograph, p.108.  
Single-storey with flat roof and light cornice.  
Two bay facade with lateral entrance to projecting room.  
Steel windows and modern door.  
Good condition but original appearance largely lost.

65. Erf 460 (new no.)  
Erf A (old no.)  
Granted 1924.

25 d'Urban Row - Photograph, p.108.  
Single storey with hipped roof.  
Symmetrical three bay facade.  
Plastered street wall with steel railings, plastered stoep.  
Double curvature veranda on brick piers.  
Steel windows but original 4-panel door with arched upper panels.  
Good condition, but original appearance largely lost.

66. Erf 462 (new no.)  
Erf 105A (old no.)  
Granted 1904 (erf 105, vacant, granted 1882).
- 27 d'Urban Row - Photograph, p.109.  
Single storey, double pitched roof with bargeboard gabled ends.  
Symmetrical three bay facade.  
Plastered stoep with trellissed railings. Double curvature veranda on timber posts.  
Steel windows, original door.  
Good condition but original appearance largely lost.
67. Erf 463 (new no.)  
Erf 104 (old no.)  
Granted 1849.
- 29 d'Urban Row - Photograph, p.109.  
Single storey with hipped roof.  
Symmetrical three bay facade.  
High plastered stoep with brick wall. Double curvature veranda on brick posts.  
Steel windows, modern door.  
Good condition but original appearance almost entirely lost.
68. Erf 464 (new no.)  
Erf 103 (old no.)  
Granted 1849.  
Demolished house.
69. Erf 465 (new no.)  
Erf 102 (old no.)  
Granted 1849.
- 33 d'Urban Row.  
Modern house.
70. Erf 466 (new no.)  
Erf 101 (old no.)  
Granted 1849.
- 35 d'Urban Row.  
Modern house.
71. Erven 467 and 468 (new nos.)  
Erven 100 and 99 (old nos.)  
Granted 1849 and 1882 respectively.  
Modern warehouse and yard.
72. Erf 469 (new no.)  
Erf 98 (old no.)  
Granted 1882.
- ? d'Urban Row.  
Modern house.

73. Erf 470 (new no.)  
Erf 97 (old no.)  
Granted 1882.  
Garden of ? d'Urban Row.
74. Erf 471 (new no.)  
Erf 277 (old no.)  
Granted 1910.  
Storage yard.
75. Erven 472 and 473 (new nos.)  
Erven 276 and 275 (old nos.)  
Granted 1910 and 1903 respectively.  
  
? d'Urban Row.  
Modern house.
76. Erf 474 (new no.)  
Erf 274 (old no.)  
Granted 1919.  
  
? d'Urban Row.  
Modern house.
77. Erven 476 and 475 (new nos.)  
Erven 272 and 273 (old nos.)  
Both granted 1903.  
Vegetable patch.
78. Erven 478 and 477 (new nos.)  
Erven 14 and 15 (old nos.)  
Both granted 1883.  
  
? d'Urban Row.  
Modern house and garden.
79. Erf 479 (new no.)  
Erf 13 (old no.)  
Granted 1919.  
Modern garage and garden.
80. Erven 480, 481, 482, 483 and 484 (new nos.)  
No information and erven 9,8,7 and 6 (old nos.)  
Granted (?) and 1884, 1882, 1882 and 1882 respectively.  
Colesberg Tennis Club (modern).
81. Erf 485 (new no.)  
Erf 5 (old no.)  
Granted 1882.  
  
? d'Urban Row.  
Modern house.

82. Erf 486 (new no.)  
Erf 4 (old no.)  
Granted 1882.  
Garden.

83. Erf 487 (new no.)  
Erf 3 (old no.)  
Granted 1864.

4 d'Urban Row - Photograph, p.110.  
Single storey with hipped roof.  
Symmetrical three bay facade with edge pilasters.  
No stoep.  
Steel windows, modern door.  
Good condition but original appearance almost entirely lost.

84. Erven 488 and 489 (new nos.)  
Erven 1 and 2 (old nos.)  
Both granted 1867.

? d'Urban Row, facing away from street - Photographs,  
pp.110 & 111.  
Single storey with hipped roof and lower double pitched  
projecting wings with bargeboard gables.  
Symmetrical three bay facade between flanking wings.  
Stoep with veranda on plastered piers.  
12-light double sliding sash windows with Venetian shutters  
on street edge.  
Excellent condition, largely original appearance.

85. Erf 616 (new no.)  
Erf 311 (old no.)  
Granted 1904.  
Garden of 51 Church Street.

86. Erf 617 (new no.)  
Erf 267 (old no.)  
Granted 1899.  
Vegetable patch.

87. Erf 618 (new no.)  
Erf 268 (old no.)  
Granted 1901.  
Garden of 1 Venter Street.

88. Erven 619, 620 and 621 (new nos.)  
Erven 95, (-) and 94 (old nos.)  
Granted 1840, 1868 and 1861 respectively.

1 Venter Street - Photographs, p.112.

Single storey with flat roof and cornice, re-organized to face away from street.

Symmetrical five bay facade.

No stoep remaining, but veranda on face-brick piers and wing walls added to side of house.

Steel windows, door to street removed.

Good condition, and original volume intact, but original appearance lost through alterations.

Garage - Photograph, p.113.

Single storey with shallow double pitched roof and moulded gable.

Non-original doors.

Good condition, largely original appearance.

Outbuilding - Photograph, p.113.

Single storey with flat roof and light cornice.

Modern doors and steel windows, but original lintols intact.

Good condition, largely original appearance.

89. Erven 622 and 623 (new nos.)  
Erven 93 and 261 (old nos.)  
Granted 1882 and 1897 respectively.  
Garden and modern garage.

90. Erf 624 (new no.)  
Erf 270 (old no.)  
Granted 1903.  
Vacant lot.

91. Erf 625 (new no.)  
Erf 92 (old no.)  
Granted 1882.

? Venter Street - Photographs, pp.113 & 114.

Single storey outbuilding with flat roof and string cornice.

No facade : side wall of building with two doors facing road.

Modern doors but original lintols.

Fair condition, largely original appearance.

92. Erf 626 (new no.)  
Erf 91 (old no.)  
Granted 1882.  
Recently demolished building.

93. Erven 627, 629 and 628 (new nos.)  
Erven 221, 220 and Church Ground (old nos.)  
Granted 1882, 1882 and 1884 respectively.
- ? Venter Street.  
Modern house.
94. Erf 630 (new no.)  
Erf 219 (old no.)  
Granted 1882.  
Modern recreation hall.
95. Erf 631 (new no.)  
Erf 218 (old no.)  
Granted 1882.
- AGS van SA.  
Modern building.
96. Erf 632 (new no.)  
Erf 223 (old no.)  
Granted 1890.  
Orchard.
97. Erven 635 and 634 (new nos.)  
Erven 217 and 222 (old nos.)  
Granted 1882 and 1890 respectively.
- ? Chamberlain Square - Photograph, p.115.  
Single storey with flat roof, cornice lost. Set back from road.  
Asymmetrical five bay facade with two doors.  
No stoep or veranda. Stone wall framing rear of outbuilding (modern) on Venter Street.  
Steel windows and modern door.  
Fair condition, but original appearance lost.
98. Erf 633 (new no.)  
Erf 252 (old no.)  
Granted 1895.  
Vacant lot with double garage.
99. Erf 636 (new no.)  
Erf 312 (old no.)  
Granted 1908.  
Vacant lot.
100. Erf 1219 (new no.)  
Non-existent before 1930.  
Vacant lot.



101. Erf 654 (new no.)  
Erf 288 (old no.)  
Granted 1903.

1 Station Road - Photographs, pp.115 & 116.  
Single storey with hipped roof, and double pitched with bargeboards over rearward extensions.  
Symmetrical three bay facade.  
No stoep. Double-curvature veranda on 3 sides on remains of timber supports.  
Steel windows, modern door.  
Dilapidated condition, original appearance largely lost.

102. Erven 597 and 598 (new nos.)  
Erven 198 and 213 (old nos.)  
Granted 1845 and 1882 respectively.

? Church Street (Fun Centre and Slaghuis) - Photographs, p.117.  
Large warehouse, single storey with double pitched roof and later veranda.  
Stone wall along Venter Street.  
Dilapidated condition, original appearance lost.

103. Erf 599 (new no.)  
Erf 214 (old no.)  
Granted 1882.  
Vacant lot.

104. Erf 600 (new no.)  
Erf 215 (old no.)  
Granted 1882.  
Modern shop.

105. Erf 601 (new no.)  
Erf 216 (old no.)  
Granted 1882.  
Vacant lot.

106. Erven 602 and 603 (new nos.)  
Erven 83 and 84 (old nos.)  
Granted 1844 and 1882 respectively.

Toorenberg Hotel.  
Modern building.

107. Erf 604 (new no.)  
Erf 85 (old no.)  
Granted 1882.

63a Church Street - Photograph, p.118.  
Single storey with hipped roof.  
Asymmetrical four bay facade.  
Arcaded veranda with precast concrete columns, capitals and balustrade above.  
Steel windows, modern door.  
Good condition. Original appearance largely lost, but veranda adds visual interest to street.

Outbuilding on Venter Street - Photograph, p.118.  
Single storey with flat roof and light cornice.  
Side faces street with one modern doorway.  
Good condition, largely original appearance.

108. Erf 605 (new no.)  
Erf 86 (old no.)  
Granted 1882.

62 Church Street.  
Modern shop.

109. Erf 607 (new no.)  
Erf 87 (old no.)  
Granted 1844.

59 Church street.  
Modern shop.

110. Erf 608 (new no.)  
Erf 88 (old no.)  
Granted 1841.

57 Church street - Photograph, p.119.  
Single storey with flat roof and cornice.  
Symmetrical three bay facade with rusticated edges.  
No stoep, plastered walls, veranda on brick piers.  
Steel windows, 4-panel door.  
Good condition, original appearance retained in part.

111. Erf 609 (new no.)  
Erf (-) (old no.)  
Granted 1841.  
Vacant.

112. Erven 610, 611 and 612 (new nos.)  
Erven (-), (-) and (-) (old nos.)  
Granted 1867, 1867 and 1839 respectively.

? Church Street - Photograph, p.119.  
Single storey with flat roof and cornice.  
Symmetrical three bay facade with rusticated right hand edge.  
No stoep or veranda.  
Steel windows, modern door.  
Fair condition, original appearance retained in part.

113. Erf 613 (new no.)  
Erf 89 (old no.)  
Granted 1839.

? Church Street - Photograph, p.120.  
Modernized shop.

Garage behind, facing Erf 614 - Photograph, p.120.  
Flat roofed with light cornice.  
Dilapidated condition but largely original.

114. Erven 614 and 615 (new nos.)  
Erven (-) and 90 (old nos.)  
Granted 1840 and 1839 respectively.

51 Church Street.  
Modern house.

115. Erf 504 (new no.)  
Erf 200 (old no.)  
Granted 1845.

2, New Street - Photographs, pp.121 & 122.  
Single storey with flat roof and cornice.  
Symmetrical three bay facade.  
Low plastered stoep.  
Windows blocked up, modern 4-panel door.  
Dilapidated condition. Maintains original appearance despite loss of windows.

1 New Street - Photographs, pp.121 & 122.  
Single storey with flat roof and cornice.  
Two bay facade with door and window surrounds and pilaster on Church Street corner.  
Low plastered stoep.  
Door and windows blocked up.  
Dilapidated condition. Maintains original appearance despite loss of windows.

This pair of buildings would be a valuable asset to Colesberg if correctly restored.

116. Erf 503 (new no.)  
Erf A (old no.)  
Granted 1929.

49 Church Street - Photograph, p.122.  
Asymmetrical villa : hipped roof with double pitched roof over projection and vestigial turret on right hand corner. Asymmetrical facade with bay window under turret. No stoep but plastered wall. Veranda on brick piers. Steel window in projecting wing. 4-light double sliding sash windows elsewhere. Original 6-panel door. Good condition. Retains original appearance apart from alterations to projecting wing.

117. Erf 502 (new no.)  
Erf 203 (old no.)  
Granted 1856.

? Church Street ("Ellerslie") - Photograph, p.123.  
Single storey with flat roof and heavy cornice. Symmetrical three bay facade. No stoep but plastered wall. Veranda on plastered piers. 24-light double sliding sash windows. 4-panel door with coloured glass fanlight. Very good condition. Original appearance largely retained.

118. Erven 501, 500 and 499 (new nos.)  
Erven 204, 205 and 206 (old nos.)  
Granted 1861, 1856 and 1847 respectively.  
Nursery.

119. Erf 498 (new no.)  
Erf 207 (old no.)  
Granted 1846.

39 Church Street - Photograph, p.123.  
Single storey with shallow double pitched roof and bargeboard ends. Asymmetrical five bay facade (left window replaced by door), with raked joints. No stoep but plastered wall. Double curvature veranda on brick piers. 4-light double sliding arch-headed sash windows with Venetian shutters. Original 6-panel front door. Good condition. Facade largely original.

120. Erf 497 (new no.)  
Erf 208 (old no.)  
Granted 1847.  
Modern block of flats.

121. Erf 496 (new no.)  
Erf 209 (old no.)  
Granted 1846.

35 Church Street - Photograph, p.124.  
Single storey with hipped roof.  
Asymmetrical four bay facade with raked joints.  
No stoep but plastered wall with buttresses and decorative panels. Veranda on plastered piers.  
4-light double sliding sash windows with Venetian shutters.  
Modern door.  
Good condition. Largely original appearance.

122. Erf 494 (new no.)  
Erf 210 (old no.)  
Granted 1846.

33a Church Street.  
Modern office.

123. Erven 493 and 492 (new nos.)  
Erven (-) and 211 (old nos.)  
Granted 1885 and 1846 respectively.

? Church Street - Photograph, p.124.  
Single storey with flat roof and heavy cornice.  
Asymmetrical five bay facade.  
No stoep or veranda.  
Steel windows and doors of arbitrary sizes.  
Good condition, but original appearance lost apart from cornice.

124. Erf 491 (new no.)  
Erf 212 (old no.)  
Granted 1846.

27 Church Street - Photographs, p.125.  
Single storey with flat roof and heavy cornice.  
Asymmetrical five bay facade (right hand window now garage door) with edge pilasters and door and window surrounds.  
No stoep but plastered curved walls. Veranda on brick piers.  
24-light double sliding sash windows. Original 6-panel door and fanlight.  
Excellent condition. Largely original.

125. Erf 490 (new no.)  
Erf 213 (old no.)  
Granted 1849.

Christ Church (Anglican) - Photographs, p.126.  
Entrance portico, nave and chancel, with no aisles. Steeply pitched roof.  
Plastered exterior, corner buttresses.  
Plastered enclosing wall with iron railings.  
Pointed arched doors and windows with smooth plaster surrounds.  
Excellent condition. Original appearance.

126. Erven 545 and 544 (new nos.)  
Erven 147 and 148 (old nos.)  
Both granted 1845.  
Modern supermarket.

127. Erven 540 and 539 (new nos.)  
Erven 149 and (-) (old nos.)  
Granted 1844 and 1847 respectively.

? Church Street - Photograph, p.127.  
Single storey with hipped roof screened with precast balustrade, entrance on right hand side.  
Asymmetrical street facade behind veranda.  
Arcaded veranda with precast columns and capitals, precast balustrades between. Veranda partially enclosed by precast wall.  
Steel windows, no door on street facade.  
Good condition, but largely unoriginal appearance.

128. Erf 538 (new no.)  
Erf 150 (old no.)  
Granted 1846.

40/40a Church Street - Photograph, p.127.  
Single storey with hipped roof.  
Asymmetrical six bay facade with rusticated edges and raked joints.  
No stoep, modern overhang.  
One remaining timber casement window, otherwise modern shopfronts and modern doors.  
Good condition, but original appearance lost.

129. Erf 535 (new no.)  
Erf 151 (old no.)  
Granted 1846.  
Garden of 40/40a Church Street.

130. Erf 534 (new no.)  
Erf 152 (old no.)  
Granted 1845.

44 Church Street - Photograph, p.128.  
Single storey with pyramidal hipped roof.  
Asymmetrical three bay facade.  
No stoep. Double curvature veranda with fretwork trim on brick piers.  
4-light double sliding sash window with arched heads. 4-panel door with arched heads. Later French door flanked by windows.  
Dilapidated condition but largely original.

Garage and outside room - Photograph, p.128.  
Flat roofed with light cornice.  
Venetian shutters on window, modern doors.  
Dilapidated condition but largely original.

131. Erf 530 (new no.)  
Erf 153 (old no.)  
Granted 1845.

46 Church Street - Photograph, p.129.  
Single storey with flat roof and heavy cornice.  
Asymmetrical four bay facade with edge pilasters and door and window surrounds.  
Low stoep with plastered walls. Partially enclosed veranda on decorative plastered piers.  
Timber casement windows and timber French door.  
Good condition, retains some originality.

132. Erf 529 (new no.)  
Erf B (old no.)  
Granted 1926.

? Church Street.  
Modern shop.

133. Erf 521 (new no.)  
Erf (-) (old no.)  
Granted 1845.

? Church Street (Merino Butchery) - Photograph, p.129.  
Single storey with flat roof and heavy cornice, with flat triangular parapet above.  
Symmetrical four bay facade (not original).  
Low plastered stoep.  
Steel windows, modern door.  
Good condition. Original appearance lost apart from cornice.

134. Erven 520 and 517 (new nos.)  
Erven 155 and 156 (old nos.)  
Granted 1861 and 1845 respectively.  
Modern service station.

135. Erf 516 (new no.)  
Erf 157 (old no.)  
Granted 1857.

? Church Street - Photograph, p.130.  
Single storey with flat roof and cornice, with flat triangular parapet above.  
Symmetrical five bay facade - probably not original.  
No stoep.  
18-light double sliding sash windows with Venetian shutters.  
Modern door.  
Good condition, but appearance unlikely to be original.

136. Erf 513 (new no.)  
Erf 158 (old no.)  
Granted 1861.

? Church Street (Old Synagogue) - Photographs, pp.130 & 131.  
Double storey entrance with flat roof and cornice, hall with galleries beyond with double pitched roof.  
Three bay facade with recessed central portion containing doorway flanked by windows. Stone base and pilasters framing side wings.  
No stoep.  
Casement windows in recess, air bricks on wings. Double leaf panelled doors.  
Excellent condition but facade not original.

137. Erf 512 (new no.)  
Erf 159 (old no.)  
Granted 1848.

60 Church Street.  
Modernized house.

138. Erven 509 and 508 (new nos.)  
Erven (-) and 160 (old nos.)  
Granted 1883 and 1845 respectively.

? Church Street.  
Modernized house.



139. Erf 505 (new no.)  
Erf 161 (old no.)  
Granted 1845.

64 Church Street - Photograph, p.131.  
Single storey with pyramidal hipped roof, vestigial turrets at corners.  
Symmetrical three bay facade with rustication at edges and around openings.  
Raised stoep with plastered wall and stairs. Pedimented veranda on brick piers, partially enclosed.  
Bay windows 2-light and 4-light double sliding sash. Modern door, original fanlight.  
Very good condition, largely original.

140. Erf 1166 (new no.)  
Erf 76 (old no.)  
Granted 1839.

? New Street (previously Mimosa House) - Photographs, pp.132 & 133.

Single storey with flat roof, cornice and parapet, set back from street.

Asymmetrical two bay facade flanked by bow-fronted wings with hood mouldings over openings.

Low plastered stoep.

Replacement doors and windows - positions suspected not original.

Fair condition, largely original. Good stone wall with corner piers surrounding site.

Outbuildings - Photographs, p.134.

Single storeyed, linked by wall, one monopitch, one flat roofed behind parapet.

Replacement doors, original lintols.

Dilapidated condition, lost original appearance but important for street edge.

141. Erf 588 (new no.)  
Erf 77 (old no.)  
No information on date of grant.

66 Church Street - Photograph, p.135.

Single storey with hipped roof, set back from street.

Asymmetrical five bay facade, projecting entrance porch, raked joints.

Face-brick stoep with pergola on face-brick piers.

Two windows 12-light double sliding sash, two steel. 6-panel door and original fanlight.

Good condition but largely unoriginal.

Good whitewashed stone wall at rear (Campbell Street) - Photograph, p.139.

142. Erf 591 (new no.)  
Erf 78 (old no.)  
Granted 1841.

? Church Street.  
Modern shop.

143. Erven 592 and 593 (new nos.)  
Erven 79 and 80 (old nos.)  
Both granted 1882.  
Modern service station.

144. Erf 594 (new no.)  
Erf 81 (old no.)  
Granted 1882.

? Church Street.  
Modernized house.

145. Erf 595 (new no.)  
Erf 82 (old no.)  
Granted 1882.

? Church Street - Photograph, p.135.  
Single storey with vented hipped roof.  
Asymmetrical three bay facade with projecting wing (modern)  
to the left.  
Raised stone stoep with steel railings. Veranda on steel  
supports.  
Casement windows (later) and modern door.  
Fair condition, largely unoriginal.

Excellent dry stone wall enclosing side and rear of site -  
Photographs, p.136.

146. Erf 596 (new no.)  
Grave Yard (old no.)  
No information on date of sale.

Cemetery - Photographs, pp.137 & 138.  
Stone wall with iron railing.  
Good condition. Original appearance.

147. Erven 590 and 589 (new nos.)  
Erven (-) and (-) (old nos.)  
Both granted 1857.  
Vacant lot.

148. Erf 506 (new no.)  
Erf 162 (old no.)  
Granted 1845.

Outbuildings of 64 Church Street - Photographs, pp.139 & 140.

Single storey, double pitched with bargeboards and finials.  
Replacement doors.

Good condition. Retain overall appearance, important for street edge.

149. Erven 507 and 510 (new nos.)  
Erven 163 and (-) (old nos.)  
Granted 1848 and 1883 respectively.  
Modern wall to screen demolished houses.

Erf 507 (in existence in 1981) - Photograph not included.

Single storey with flat roof and heavy cornice.

Asymmetrical three bay facade.

Low stoep.

Windows boarded up, replacement door.

Erf 510 (in existence in 1981) - Photograph not included.

Single storey with hipped roof.

Symmetrical three bay facade.

Low stoep.

Steel windows, modern door.

150. Erf 511 (new no.)  
Erf 164 (old no.)  
Granted 1845.

? Campbell Street - Photograph, p.140.

Single storey with later (?) shallow double pitched roof.

Asymmetrical four bay facade, not original.

No stoep.

Original windows with Venetian shutters. Corrugated iron garage doors.

Fair condition. Original appearance lost.

151. Erven 514 and 515 (new nos.)  
Erven 165 and 166 (old nos.)  
Granted 1845 and 1846 respectively.  
Motor scrapyard.

152. Erf 518 (new no.)  
Erf 167 (old no.)  
Granted 1845.  
Modern wall and sheds.

153. Erf 519 (new no.)  
Erf 168 (old no.)  
Granted 1845.  
Vacant lot.

154. Erf 523 (new no.)  
Erf (-) (old no.)  
Granted 1845.  
Remains of alley wall (off Campbell St) - Photograph, p.141.
155. Erven 523, 524 and 532 (new nos.)  
Erven (-), (-) and 170 (old nos.)  
Granted 1845, 1854 and 1846 respectively.  
Vacant lot.
156. Erf 533 (new no.)  
Erf 171 (old no.)  
Granted 1846.
- Shed, Campbell Street - Photograph, p.141.  
Single storey with double pitched roof with bargeboards and finials.  
Modern door, original lintol.  
Fair condition, largely original.
157. Erven 536 and 537 (new nos.)  
Erven 172 and 173 (old nos.)  
Both granted 1845.  
Modern workshop.
158. Erf 541 (new no.)  
Erf 174 (old no.)  
Granted 1845.
- ? Campbell Street - Photograph, p.142.  
Single storey with pyramidal hipped roof.  
Asymmetrical two bay facade with ruled joints. Wall continues for rear entrance gate.  
Low plastered stoep.  
Steel window and door.  
Good condition. Original appearance lost.
159. Erf 542 (new no.)  
Erf 175 (old no.)  
Granted 1861.  
Back of modern workshop.
160. Erf 546 (new no.)  
Erf 176 (old no.)  
Granted 1861.  
Modern house and shop.
161. Erven 547, 548 and 549 (new nos.)  
Erven 177, 178 and 179 (old nos.)  
Granted 1848, 1851 and 1860 respectively.  
Old wall (in parts) enclosing vacant lot, Campbell Street - Photograph, p.142.

162. Erf 550 (new no.)  
 Erf 180 (old no.)  
 Granted 1882.  
 Ruined stone stoep and re-located wrought iron monument,  
 Campbell Street - Photograph, p.143.

163. Erven 551 and 552 (new nos.)  
 Erven 181 and 182 (old nos.)  
 Both granted 1882.

? Campbell Street - Photograph, p.143.  
 Row houses, single storey with double pitched roof.  
 Asymmetrical facade with two entrances. Plaster above stone  
 plinth.  
 No stoep, two stairways to entrances.  
 12-light double sliding sash windows. Modern doors.  
 Fair condition, largely original.

Old stone wall at rear forming base of modern outbuildings -  
 Photograph, p.148.

164. Erven 553 and 554 (new nos.)  
 Erven 183 and 184 (old nos.)  
 Granted 1882 and 1848 respectively.  
 Modern depot. Stone wall at back of site.

165. Erf 555 (new no.)  
 Erf 185 (old no.)  
 Granted 1918.  
 Vacant lot with original boundary wall, Campbell Street -  
 Photograph, p.144.

166. Erven 556 and 557 (new nos.)  
 Erven 186 and 187 (old nos.)  
 Granted 1891 and 1882 respectively.  
 Vacant lot.

167. Erf 558 (new no.)  
 Erf 188 (old no.)  
 Granted 1847.

16 Campbell Street - Photograph, pp.144 & 145.  
 Single storey with flat roof and cornice.  
 Symmetrical three bay facade with edge pilasters.  
 Low stone stoep.  
 Steel windows, modern door.  
 Fair condition, partly original appearance.

Side wall of house continues to back of site with  
 outbuildings attached - Photographs, p.145.

Garage to left of house monopitch roof behind parapet with  
 light cornice.  
 Fair condition, important as complete ensemble.

168. Erven 559 and 560 (new nos.)  
Erven (-) and 189 (old nos.)  
Granted 1884 and 1848 respectively.  
Vacant lots.

169. Erf 561 (new no.)  
Erf 190 (old no.)  
Granted 1847.

Church Hall (?), Campbell Street - Photographs, p.146.  
Single storey with pitched roof and timber bargeboards with  
finials. Lateral extension behind parapet with light  
cornice.  
Good stone wall surrounding site.  
Good condition, but no surviving original windows or doors.

170. Erf 562 (new no.)  
Erf 191 (old no.)  
Granted 1847.  
Vacant lot.

171. Erven 586 and 585 (new nos.)  
Erven 128 and 129 (old nos.)  
Both granted 1882.  
Vacant lot.

172. Erf 584 (new no.)  
Erf 131 (old no.)  
Granted 1882.  
Scrapyard.

173. Erf 583 (new no.)  
Erf 131 (old no.)  
Granted 1882.

Springbok Engineering Works - Photographs, p.147.  
Single storey shed with double pitched roof and decorative  
bargeboards. Lateral extension behind parapet with light  
cornice.  
Symmetrical three bay facade flanked by extension.  
Elevated stone stoep with lateral stone stairs.  
Casements on front facade, sashes of varying sizes on side.  
Original timber doors.  
Fair condition, largely original appearance.

174. Erven 582, 581, 580 and 579 (new nos.)  
Erven 132, 229, 228 and 227 (old nos.)  
Granted 1869, 1882, 1882 and 1882 respectively.  
Vacant lots.

175. Erven 578, 577, 576, 575, 574 and 573 (new nos.)  
Erven 226, A, 225, 224, 223 and 222 (old nos.)  
Granted 1882, 1912, 1882, 1882, 1882 and 1882 respectively.  
Modern shed under construction.

176. Erf 572 (new no.)  
Erf 315 (old no.)  
Granted 1907.  
Modernized shop.
177. Erf 571 (new no.)  
Erf 316 (old no.)  
Granted 1906.  
Vacant lot.
178. Erven 570, 569 and 567 (new nos.)  
Erven 317, 318 and 318 to 320 (old nos.)  
Granted 1906, 1937 and 1906 respectively.  
Vacant lots.
179. Erf 566 (new no.)  
Erf 321 (old no.)  
Granted 1906.
- ? McFarlane Street - Photograph, p.148.  
Demolished house with remaining stone stoep and stoepkamer,  
monopitch with modern door.  
Largely non-existent.
180. Erf 565 (new no.)  
Erf 322 (old no.)  
Granted 1909.  
Vacant lot with ruins.
181. Erven 564 and 563 (new nos.)  
Erven 323 and 324A (old nos.)  
Granted 1907 and (?).  
Virgin soil.
182. Erf ?\* (new no.)  
Erf (-) (old no.)  
Granted 1846.
- ? McFarlane Street - Photographs, p.149.  
Single storey with hipped roof.  
Asymmetrical facade.  
High stone plinth.  
Steel windows.  
Good condition, original appearance lost.
183. Erf 217\* (new no.)  
Erf (-) (old no.)  
Granted 1846.  
Vacant.
184. Erf 216 (new no.)  
Erf 264 (old no.)  
Granted 1898.  
Modern townhouses.

185. Erf 217 (new no.)  
 Erf 202 (old no.)  
 Granted 1846.  
 Hotel parking lot.

186. Erf 219 (new no.)  
 Erf 238 (old no.)  
 Granted 1891.

Hotel outbuildings - Photograph, p.150.  
 Single storey flat roofed, partially facing street (light cornice), partially facing yard.  
 Asymmetrical facade, building steps down street.  
 No stoep.  
 Steel windows, modern door, original lintols.  
 Dilapidated condition, original appearance largely lost.

Hotel off-sales - Photograph, p.150.  
 Single storey with pyramidal hipped roof and cornice.  
 Asymmetrical two bay facade. Rusticated edges and door surround, remains of ruled joints.  
 High plastered stoep with plastered wall. Veranda on plastered piers.  
 4-light double sliding sash window.  
 Original two leaf door with side lights.  
 Fair condition, largely retains original appearance.

187. Erven 220, 221, 226, 224, 222 and 213 (new nos.)  
 Erven (-), 146 1/2, 146, 145, (-) and 144 (old nos.)  
 Granted 1880, 1862, 1839, 1841, 1842 and 1841 respectively.  
 Modern hotel.

188. Erf 212 (new no.)  
 Erf (-) (old no.)  
 Granted 1897.

3 Murray Street - Photograph, p.151.  
 Single storey with double pitched roof and bargeboard end gables.  
 Asymmetrical four bay facade.  
 High stoep with steel railings over symmetrical three bays.  
 Veranda on plastered piers approached laterally.  
 Steel windows, modern door.  
 Good condition, but original appearance lost.



189. Erf 211 (new no.)  
Erf 75 (old no.)  
Granted 1840.

5 Murray Street - Photograph, p.151.  
Single storey with flat roof and cornice.  
Asymmetrical three bay facade.  
High plastered stoep with plastered walls entered laterally. Pergola on plastered piers.  
Steel windows, modern door.  
Good condition but original appearance largely lost.

190. Erf 210 (new no.)  
Erf 74 (old no.)  
Granted 1838.

7 Murray Street - Photographs, p.152.  
Single storey with hipped roof flanked by garage (flat roofed with parapet) on left, and extension (flat roofed with cornice and pediment moulding above) on right.  
Symmetrical five bay facade.  
Glazed veranda on brick plastered piers.  
Steel windows, modern door.  
Good condition but original appearance lost.

191. Erven 209 and 208 (new nos.)  
Erven 73 and (-) (old nos.)  
Granted 1838 and 1848 respectively.

? Murray Street - Photograph, p.153.  
Mission Church converted post-1980 into Cape Dutch Revival house with steel windows.

192. Erf 207 (new no.)  
Erf (-) (old no.)  
Granted 1858.

13 Murray Street - Photograph, p.153.  
Single storey with flat roof and cornice.  
Symmetrical three bay facade with edge pilasters and framed openings.  
Stone plastered stoep with semi-circular stairs.  
12-light double sliding sash windows with Venetian shutters.  
Original 4-panel door and fanlight.  
Excellent condition. Original appearance.

193. Erf 206 (new no.)  
Erf (-) (old no.)  
Granted 1838.

? Murray Street (Sol's Electrical).  
Old house with thick walls, totally modernized.

194. Erf 205 (new no.)  
Erf (-) (old no.)  
Granted 1840.  
Modern house.
195. Erven 203 and 204 (new nos.)  
Erven E and 42 (old nos.)  
Granted 1867 and 1836 respectively.  
Modern Divisional Council Offices.
196. Erven 201 and 200 (new nos.)  
Erven 43 and A (old nos.)  
Granted 1836 and 1882 respectively.
- ? Murray Street - Photograph, p.154.  
Garage, single storey and flat roofed with light cornice.  
Rusticated edges, modern door.  
Good condition, appearance largely original.
197. Erven 199 and 198 (new nos.)  
Erven (-) and 44 (old nos.)  
Granted 1882 and 1837 respectively.
- 25 Murray Street - Photograph, p.154.  
Single storey with flat roof, cornice lost.  
Symmetrical three bay facade.  
Stoep faced in slasto with steel railings.  
Steel windows, modern door, metal awnings over apertures.  
Good condition but original appearance lost.
198. Erven 195, 196 and 197 (new nos.)  
Erven 45, B and C (old nos.)  
Granted 1836, 1867 and 1867 respectively.
- 27 Murray Street - Photographs, p.155.  
Single storey with flat roof but no cornice. Side elevation flat roof and no cornice.  
Symmetrical three bay facade with rusticated window surrounds. Side elevation asymmetrical with 4 windows.  
Low stoep with veranda on bracketed columns.  
12-light double sliding sash windows on facade and side elevation.  
4-panel door.  
Good condition, largely original.
199. Erf 202 (new no.)  
Erf D (old no.)  
Granted 1867.  
Modern house.
200. Erf 190 (new no.)  
Erf 251 (old no.)  
Granted 1894.  
Modern house.

201. Erf 191 (new no.)  
 Erf (-) (old no.)  
 Granted 1867.  
 Modern house.

202. Erf 192 (new no.)  
 Erf (-) (old no.)  
 Granted 1867.

37 Murray Street - Photograph not included.  
 Single storey with flat roof and cornice.  
 Symmetrical three bay facade.  
 Low stoep with plastered walls. Double curvature veranda on brick piers.  
 Steel windows, modern door.  
 Largely original appearance - now demolished.

203. Erf 194 (new no.)  
 Erf 46 (old no.)  
 Granted 1836.

39 Murray Street - Photographs, p.156.  
 Single storey with flat roof and cornice.  
 Asymmetrical four bay facade with corner pilasters and door and window surrounds.  
 Low stone stoep.  
 12-light double sliding sash windows.  
 Modern door.  
 In process of being demolished despite largely original appearance.

204. Erf 189 (new no.)  
 Erf 47 (old no.)  
 Granted 1836.

41 Murray Street.  
 Originally flat roofed, now completely modernized facade with pitched roof.

205. Erf 188 (new no.)  
 Erf 48 (old no.)  
 Granted 1836.

43 Murray Street.  
 Originally flat roofed, remains of facade pilasters and door surround, now completely modernized with pitched roof.

206. Erf 187 (new no.)  
Erf 49 (old no.)  
Granted 1836.

45 Murray Street - Photograph, p.157.  
Single storey with flat roof, cornice lost.  
Symmetrical three bay facade with remains of ruled joints  
and edge rustication.  
Low plastered stoep with steel railing. Veranda on wing  
walls and steel support.  
Steel windows, modern door.  
Fair condition, original appearance lost.

Outbuilding behind good plastered stone wall.  
Flat roofed with light cornice.  
Good condition, largely original appearance.

207. Erf 186 (new no.)  
Erf 50 (old no.)  
Granted 1836.

47 Murray Street.  
Modern house.

208. Erven 185 and 184 (new nos.)  
Erven (-) and 51 (old nos.)  
Granted 1885 and 1836 respectively.

? Murray Street.  
Modern house.

209. Erf 183 (new no.)  
Erf 52 (old no.)  
Granted 1836.

? Murray Street - Photograph, p.157.  
Vacant lot. Low stone wall with plastered piers.

210. Erf 182 (new no.)  
Erf 53 (old no.)  
Granted 1839.

53 Murray Street - Photograph, p.158.  
Single storey with flat roof and string cornice.  
Symmetrical three bay facade.  
Stone stoep with plastered wall. Veranda on plastered piers.  
12-light double sliding sash windows.  
4-panel door with original fanlight.  
Good condition, largely original appearance.

211. Erf 181 (new no.)  
Erf 54 (old no.)  
Granted 1839.

55 Murray Street.  
Modern house.

212. Erven 180 and 848 (new nos.)  
Erven 201 and 250 (old nos.)  
Granted 1845 and 1846 respectively.

? Murray Street.  
Modern house.

213. Erven 178, 177 and 176 (new nos.)  
Erven 54, 55 and 56 (old nos.)  
All granted 1836.

Red Cross House.  
Modern building.

214. Erf 174 (new no.)  
Erf 57 (old no.)  
Granted 1836.

14 Murray Street - Photograph, p.158.  
Single storey with flat roof and cornice.  
Symmetrical three bay facade with edge pilasters and framed openings.  
Low stone stoep with plastered wall. Double curvature veranda on plastered piers.  
12-light double sliding sash windows.  
Modern door.  
Good condition. Largely original appearance.

215. Erven 172 and ? (new nos.)  
Erven (-) and (-) (old nos.)  
Granted 1870.  
Garden of 14 Murray Street - Photograph, p.159.

216. Erven 170 and 169 (new nos.)  
Erven A and D (old nos.)  
Granted 1872 and 1867 respectively.

12 Murray Street - Photograph, p.159.  
Single storey with flat roof, castellated parapet over central bay, eaves projection over lateral bays.  
Symmetrical three bay central bay, asymmetrical flanking bays.  
No stoep. Individual steps lead up to entrances.  
Steel windows. Modern door in original frame with fanlight.  
Reasonable condition but original appearance entirely lost.

217. Erven 168, ?, ?, 165 and 167 (new nos.)  
Erven B, (-), H, A and F (old nos.)  
Granted 1872, 1836, 1867, 1918 and 1867 respectively.  
Demolished house.

218. Erf 1173 (new no.)  
Erf 59 (old no.)  
Granted 1836.

? Murray Street - Photograph, p.160.  
Single storey with flat roof and heavy cornice (original?).  
Symmetrical three bay facade with edge pilasters and door surround.  
Plastered stoep with pergola on plastered piers.  
Steel windows, modern door.  
Good condition, but original appearance largely lost - over restored cornice.

219. Erf 1172 (new no.)  
Erven (-), (-), (-), (-), (-), (-), (-) and A (old nos. - subdivision not shown on new plan).  
Granted 1855, 1858, 1858, 1857, 1855, 1859, 1886 and 1885 respectively.  
Modern garage.

220. Erf 271 (new no.)  
Erf 22 (old no.)  
Granted 1834.

Colesberg Museum - Photographs, pp.160, 161 & 162.

Ventershoek Street elevation: Giant blind arcades with cornices. Edge pilasters supporting heavy cornice. Chimney above linked by diagonal walls to parapet.

Front elevation: Double storey with flat roof and cornice supporting pediment above.  
Symmetrical five bay facade with edge pilasters and framed openings. Loggia removed.  
No stoep but stone paving and wing walls.  
12-light double sliding sash windows on ground floor, timber casements (originally French doors) above.  
6-panel door, fanlight replaced.  
Excellent condition. Virtually original appearance.

Annex to Colesburg Museum: Single storey with flat roof and cornice supporting pediment above.  
Asymmetrical three bay facade with edge pilaster and framed apertures.  
No stoep.  
12-light double sliding sash windows to front and side facades.  
Modern doors.  
Excellent condition. Virtually original appearance.

221. Erf 272 (new no.)  
Erf (-) (old no.)  
Granted 1855.

12 Rhyneveldt Street - Photograph, p.162.  
Single storey with double pitched roof, gable facing street.  
Pediment, cornice, bargeboards and finial.  
Symmetrical three bay facade with ruled horizontal and vertical joints in pediment.  
Low stoep with plastered walls. Veranda on precast concrete columns.  
4-light double sliding sash windows with Venetian shutters.  
6-panel door, original fanlight.

Back of garage and outbuilding (original casement) on Ventershoek Street - Photograph, p.163.

Good condition, largely original appearance.

222. Erf 273 (new no.)  
Erf (-) (old no.)  
Granted 1867.

10 Rhyneveldt Street - Photograph, p.163.  
Single storey with pyramidal hipped roof.  
Symmetrical three bay facade with ruled joints.  
Low plastered stoep with pergola on plastered piers.  
24-light double sliding sash windows with Venetian shutters.  
4-panel door with original spoked fanlight.

Garages on Ventershoek Street with modern arched openings - Photograph, p.164.

Very good condition, largely original appearance.

223. Erf 274 (new no.)  
Erf (-) (old no.)  
Granted 1867.

8 Rhyneveldt Street.  
Flat roofed with light cornice, otherwise totally modernized.

Wall and back of outbuilding (light cornice) on Ventershoek Street - Photograph, p.164.

224. Erf 278 (new no.)  
Erf 21 (old no.)  
Granted 1834.

6 Rhyneveldt Street.  
Modern house (or altered beyond recognition).

Garage, wall and blank outbuilding, all with light cornice on Ventershoek Street - Photograph, p.164.

225. Erf 279 (new no.)  
Erf (-) (old no.)  
Granted 1843.

4 Rhyneveldt Street.

Flat roofed with remainder of light cornice, otherwise totally modernized.

Garage with modern door on Ventershoek Street - Photograph, p.164.

226. Erf 280, ? and ? (new nos.)  
Erven (-), (-) and (-) (old nos.)  
Granted 1874, 1874 and 1873 respectively.

2 Rhyneveldt Street - Photograph, p.164.

Single storey with hipped roof.

Symmetrical three bay facade (originally) with framed apertures.

Low stoep with face-brick walls. Veranda on face-brick piers.

One original window behind Venetian shutters.

Modern door, original fanlight.

Fair condition, but original appearance almost entirely lost.

Back of outbuildings and garage on Ventershoek Street - Photograph, p.164.

New door and window in original openings.

227. Erf 286 (new no.)  
Erf (-) (old no.)  
Granted 1856.

9 Dwars Street - Photographs, pp.165 & 166.

Garage on Rhyneveldt Street : single storey with light cornice, new door in original opening.

Rhyneveldt Street elevation: two bay, otherwise as for main facade.

Dwars Street elevation: single storey with flat roof and heavy cornice.

Symmetrical three bay facade with rusticated edges and apertures.

Low stoep with precast concrete balustrade. Veranda on precast concrete columns.

12-light double sliding sash windows with Venetian shutters.

Double leaf 6-panel door with original fanlight.

Very good condition, largely original appearance.



228. Erven ?, ? and ? (new nos.)  
Erven (-), (-) and (-) (old nos.)  
Granted 1873, 1842 and 1849 respectively.

11 Dwars Street - Photographs, pp.166 & 167.

Dwars Street elevation: single storey with flat roof and heavy cornice.  
Symmetrical five bay facade behind veranda, with rusticated edges and apertures.  
Glazed-in veranda on face-brick walls and piers.  
Original windows and doorframe with spoke fanlight behind veranda.

Ventershoek Street elevation: stepped light cornice, randomly placed windows of varying types.  
Good condition, largely original appearance behind veranda.

229. Erven 244 and 245 (new nos.)  
Erven (-) and B (old nos.)  
Granted 1840 and 1836 respectively.

7 Rhyneveldt Street - Photograph, p.167.  
Single storey with flat roof and heavy cornice.  
Asymmetrical five bay facade.  
No stoep.  
Steel windows, modern door, steel garage door.  
Good condition. Original appearance largely lost but valuable for cornice.

230. Erf 246 (new no.)  
Erf (-) (old no.)  
Granted 1847.

Alley between 7 and 5 Rhyneveldt Street - Photograph, p.168.  
Good plastered wall with piers and cornice.

231. Erf 247 (new no.)  
Erf 7 (old no.)  
Granted 1835.

5 Rhyneveldt Street - Photograph, p.168.  
Single storey with hipped roof.  
Asymmetrical four bay facade with rusticated edges and aperture surrounds.  
Low plastered stoep.  
Modern windows and door but original fanlight.  
Good condition. Original appearance largely lost but valuable for position.

232. Erven ? and 250 (new nos.)  
Erven A and (-) (old nos.)  
Granted 1843.  
Vacant lot with back of modern warehouse behind.

233. Erf 252 (new no.)  
Erf (-) (old no. - Erf 250 on new plan not yet subdivided)  
Granted 1843.  
Modern shops and flats.

234. Erf 258 (new no.)  
Erf (-) (old no.)  
Granted 1858.

3 Rhyneveldt Street - Photographs, p.169.

Annex : lower than house but also flat roofed with heavy cornice.

6-panel door with original spoke fanlight. Modern garage door.

Essential component of house.

House : single storey with flat roof and heavy cornice.  
Symmetrical four bay facade with edge pilasters and framed apertures.

Low stoep with fretwork balustrade. Double curvature veranda on decorative fretwork supports.

Tall windows behind Venetian shutters.

Original 8-panel door.

Dilapidated condition but retains almost entirely its original appearance.

235. Erf ? (new no.)  
Erf (-) (old no.)  
Granted 1891.  
Back of toilet with light cornice.

236. Erf 263 (new no.)  
Erf (-) (old no.)  
Granted 1838.  
Back of modern warehouse!.

237. Erf 270 (new no.)  
Erf 2 (old no.)  
Granted 1834.

Colesberg Garage, Dwars Street - Photographs, pp.170 & 171.

Rhyneveldt Street elevation : double storey with low-pitched hipped roof and cornice.

Asymmetrical five bay facade.

18-light double sliding sash lower windows, upper windows boarded up.

Modern door with original spoke fanlight.

Dwars Street elevation : single storey with flat roof in centre. Double storey wings with shallow-pitched hipped roof and cornice on either side (originally warehouses).

Asymmetrical facade.

Modern windows and doors. Original lintols and hoisting beam in left hand warehouse.

Good condition. Original appearance largely lost but important for the two warehouses.

238. Erf 269 (new no.)  
Erf (-) (old no.)  
Granted 1840.

? Church Street - Photograph not included.

Single storey with flat roof and cornice.

Asymmetrical four bay facade with horizontally and vertically ruled plaster.

Low stoep with plastered walls. Veranda on precast concrete columns.

24-light double sliding sash windows with Venetian shutters.

6-panel door in elaborate timber surround.

Largely retained original appearance - demolished to widen road.

239. Erven ?, 267, ? and 265 (new nos.)  
Erven (-), (-), (-) and (-) (old nos.)  
Granted 1856, 1841, 1856 and 1839 respectively.  
Modernized shop, demolished and replaced by inaccurate thatched and gabled "Cape Dutch" travesty.

240. Erf 257 (new no.)  
Erf (-) (old no.)  
Granted 1840.

6 Church Street - Photograph, p.171.  
Single storey with recent hipped roof - originally flat.  
Asymmetrical four bay facade with edge pilasters and framed openings.  
Low stoep with decorative brick wall. Double curvature veranda on plastered piers.  
Original windows behind Venetian shutters.  
4-panel door.  
Good condition. Retains original appearance in part.

241. Erf 254 (new no.)  
Erf (-) (old no.)  
Granted 1846.

8 Church Street - Photograph, p.172.  
Single storey with flat roof and cornice.  
Symmetrical five bay facade originally (one window replaced by door). Edge pilasters.  
Low stoep with brick plastered wall. Veranda on plastered piers.  
12-light double sliding sash windows with Venetian shutters.  
4-panel door.  
Good condition. Largely retains original appearance.

242. Erf 253 (new no.)  
Erf B (old no.)  
Granted 1929.  
Modern shop and flats.

243. Erven 250 and 249 (new nos.)  
Erven 5 and (-) (old nos.)  
Granted 1837 and 1843 respectively.  
Modern shop.

244. Erf 248 (new no.)  
Erf A (old no.)  
Granted 1836.  
Modern shop.

245. Erf 243 (new no.)  
Erf C (old no.)  
Granted 1836.  
Modern shop.

246. Erf 242 (new no.)  
Erf (-) (old no.)  
Granted 1882.

20 Church Street - Photograph, p.172.

Double storey with shallow pitched roof and parapet end gables.

Symmetrical five bay facade with two entrance doors.

Low stoep. Double storey veranda on concrete columns. Upper and lower supports do not line up.

Modern shop fronts below. Windows of various types and sizes above.

Glazed doors, left hand with original fanlight.

Good condition but original appearance largely lost.

247. Erf 239 (new no.)  
Erf (-) (old no.)  
Granted 1836.  
Modern bank.

248. Erf 778 (new no.)  
Erf 11 (old no.)  
Granted 1837.  
Modern shop and offices.

Canal wall behind in Murray Street - Photograph, p.177.

249. Erf 776 (new no.)  
Erf M5 (old no.)  
Granted 1922.  
Modern bank.

Canal wall behind in Murray Street - Photograph, p.177.

250. Erven 230 and 232 (new nos.)  
Erven 13 and 199 (old nos.)  
Granted 1837 and 1856 respectively.

28 Church Street - Photograph, p.173.  
Single storey with double pitched roof.  
Asymmetrical three bay facade (one window replaced by a door).  
Low stoep with plastered walls. Veranda on concrete columns.  
One 4-light double sliding sash window.  
One 4-panel door, one modern door.  
Fair condition but original appearance largely lost.

? Church Street - Photographs, pp.173 & 174.  
Double storey with double pitched roof and bargeboard end gables.  
Asymmetrical six bay facade.  
Double storey veranda on precast concrete columns.  
Lower windows modern shop fronts. Various types and sizes above.  
One modern door in original frame with spoked fanlight.  
Good condition but original appearance lost.

Canal wall behind in Murray Street - Photograph, p.176.

251. Erven 229 and 228 (new nos.)  
Erven (-) and 13 1/2 (old nos.)  
Granted 1897 and 1844 respectively.

30 Church Street - Photographs, pp.174, 175 & 176.  
Double storey with flat roof and dentil cornice. Flanking pedimented pavilions with dentil cornices.  
Symmetrical three bay facade flanked by single bay pavilions. Ground floor pilasters supporting cornice at first floor level. Window hood mouldings on upper storey.  
Low plastered stoep. Veranda on concrete columns. Cast-iron upper floor veranda.  
4-light double sliding sash windows with Venetian shutters.  
One 6-panel door on ground floor.  
Good condition, retains most of its original appearance.

252. Erf 238 (new no.)  
Erf (-) (old no.)  
Granted 1839.  
Good plastered wall with moulded coping - Photograph, p.177.

253. Erf 241 (new no.)  
Erf 9 (old no.)  
Granted 1835.  
Good plastered wall with moulded coping - Photograph, p.177.

254. Erven 326 and 327 (new nos.)  
Erven (-) and (-) (old nos.)  
Granted 1839 and 1840 respectively.  
Modern office block.

255. Erf 325 (new no.)  
Erf 12 (old no.)  
Granted 1834.

21 Church Street - Photograph, p.178.  
Single storey with double pitched roof, moulded end gables and heavy cornice.  
Asymmetrical six bay facade with window hood mouldings.  
No stoep.  
8-light double sliding sash windows with Venetian shutters.  
Modern door.  
Very good condition, largely original appearance.

256. Erven 2323 and 322 (new nos.)  
Erven (-) and 10 (old nos.)  
Granted 1843 and 1835 respectively.

Modern petrol station with large warehouses (late 19th / early 20th C) in Bell Street - Photographs of latter, pp.185 & 186.

257. Erf 321 (new no.)  
Erf (-) (old no.)  
Granted 1845.

Modern shop front on old building - original appearance entirely lost.

258. Erven 320, 319, 318, 317 and 316 (new nos.)  
Erven (-), 8, (-), (-) and (-) (old nos.)  
Granted 1842, 1836, 1840, 1849 and 1841 respectively.  
Modern co-operative store.

259. Erf 315 (new no.)  
Erf 6 (old no.)  
Granted 1835.

7 Church Street ("Bordeaux") - Photographs, pp.178 & 179.  
Single storey with hipped roof and decorative bargeboard dormer over entrance.  
Symmetrical five bay facade with ruled joints, edge pilasters and framed openings.  
Low stoep with precast balustrade. Veranda (with dormer matching main one) on precast columns.  
12-light double sliding sash windows.  
Excellent 6-panel door.  
Excellent condition, retains original appearance almost entirely.

260. Erf 314 (new no.)  
Erf 4 (old no.)  
Granted 1834.

5 Church Street ("Hazeldene") - Photograph, p.179.  
Single storey with flat roof and heavy cornice.  
Symmetrical five bay facade with ruled joints and edge pilasters.  
Low stoep with face-brick wall. Double curvature veranda on face-brick columns, partially glazed.  
Original windows behind Venetian shutters.  
6-panel door with diamond pattern fanlight in classical timber surround.  
Very good condition, original appearance retained behind veranda.

Good plastered wall with moulded coping on Bell Street - Photograph, p.185.

261. Erf 313 (new no.)  
Erf (-) (old no.)  
Granted 1871.

3 Church Street - Photographs, p.180.  
Single storey with hipped roof and central recessed dormer.  
Asymmetrical four bay facade with rusticated edges and door surround. Raked joints below veranda.  
Low stoep with plastered walls. Double curvature veranda on brick plastered piers.  
Steel windows, modern door.  
Good condition but original appearance largely lost.

Good plastered wall with moulded piers and coping on Bell Street - Photographs, p.184.



262. Erf 312 (new no.)

Erf 1 (old no.)

No information on date of sale.

Dutch Reformed Parsonage - Photographs, pp.181, 182 & 183.

Good plastered wall with piers and moulded coping on Church Street.

Single storey with hipped roof and revival gable over bay window.

Asymmetrical facade with bay window to the left.

Low stoep. Veranda on face-brick piers.

4-light double sliding sash windows; 2-light double sliding sash in bay; Venetian shutters.

Modern door.

Good plastered brick wall with moulded piers and coping on Bell Street.

Good condition in general. Parsonage has largely lost original appearance, but wall excellent.

263. Erf 321 (new no.)

Erf (-) (old no.)

Granted 1845.

3 Bell Street - Photograph, p.186.

Single storey with hipped roof.

Symmetrical three bay facade with ruled joints.

Stone stoep with plastered walls. Veranda on plastered piers.

One original window behind Venetian shutter, one steel window.

6-panel door.

Good condition, retains original appearance in part.

264. Erf 324 (new no.)

Erf 12 1/2 (old no.)

Granted 1839.

1 Bell Street.

Modernized house.

265. Erf ? (new no.)

Erf 0 1/2 (old no.)

Granted 1894.

Outbuilding, Bell Street - Photograph, p.187.

Single storey with flat roof and light cornice.

Asymmetrical facade.

Steel window, modern door, corrugated iron garage door.

Fair condition, largely retains original appearance.

266. Erf 329 (new no.)  
Erf 0 (old no.)  
Granted 1864.  
Garden.

267. Erf ? (new no.)  
Erf 14 (old no.)  
Granted 1841.

? Bell Street - Photograph, p.187.  
Double storey warehouse with flat roof and cornice  
(containing Zevenfontein horse-mill).  
Asymmetrical facade with original hoisting beam.  
Original timber doors.  
Excellent condition, retains original appearance.

268. Erf 330 (new no.)  
Erf B (old no.)  
Granted 1899.

? Bell Street - Photograph, p.188.  
Single storey with hipped roof.  
Symmetrical facade with later edge and door pilasters.  
Low stoep with steel railing.  
Steel windows, modern door.  
Good condition but hardly retains original appearance.

269. Erf 333 (new no.)  
Erf 15 (old no.)  
Granted 1834.

4 Bell Street - Photographs, pp.188 & 189.  
Single storey with hipped roof.  
Asymmetrical four bay facade.  
Low stoep with cast-iron railing. Double curvature veranda  
on two sides on brick piers.  
One 4-light double sliding sash window with Venetian  
shutters.  
Two French doors with Venetian shutters. 4-panel door with  
arched upper panels.  
Very good condition, largely original appearance.

Plastered wall with moulded coping leading to garage, much  
altered - Photograph, p.189.

270. Erf 334 (new no.)  
Erf 16 (old no.)  
Granted 1884.  
Vacant lot used as hardware depot.

271. Erf 335 (new no.)  
Erf (-) (old no.)  
Granted 1916.  
Modern garage of 8 Bell Street.

272. Erf 336 (new no.)  
Erf 17 (old no.)  
Granted 1837.

8 Bell Street - Photograph, p.190.  
Single storey with double pitched roof facing street.  
Bargeboards and finial. Evidence of original flat roof.  
Symmetrical three bay facade.  
Low stoep with plastered wall. Veranda on plastered piers.  
Double sliding sash windows.  
Modern door.  
Fair condition but original appearance largely lost.

273. Erf 339 (new no.)  
Erf (-) (old no.)  
Granted 1872.

10 Bell Street - Photograph, p.190.  
Single storey with double pitched roof behind stepped  
curvilinear parapet with light cornice.  
Symmetrical three bay facade.  
Low stoep with plastered wall. Veranda on plastered columns.  
French door and window behind Venetian shutters.  
Modern front door.  
Fair condition, retains original appearance in part.

274. Erf 340 (new no.)  
Erf (-) (old no.)  
Granted 1852.

12 Bell Street - Photograph, p.191.  
Single storey with hipped roof and remains of cornice.  
Two bay facade.  
Low stoep with plastered wall. Veranda on plastered piers.  
Original window behind Venetian shutters.  
Modern door.  
Fair condition, retains original appearance in part.

275. Erf 343 (new no.)  
Erf 18 (old no.)  
Granted 1861.

14 Bell Street - Photograph, p.191.  
Single storey with hipped roof above cornice.  
Symmetrical three bay facade with ruled joints and edge and  
doorway pilasters.  
Low stoep with plastered wall. Double curvature veranda on  
plastered piers.  
Steel windows, modern door.  
Good condition but original appearance largely lost.

276. Erf 344 (new no.)  
Erf 18A (old no.)  
No information on date of grant.
- 16 Bell Street - Photograph, p.192.  
Single storey with cornice supporting stepped parapet with light cornice and double pitched roof behind.  
Symmetrical three bay facade.  
Stone stoep with steel railings.  
Steel windows, modern door.  
Good condition but original appearance largely lost.
277. Erf 345 (new no.)  
Erf (-) (old no.)  
Granted 1861.
- 18 Bell Street - Photograph, p.192.  
Single storey with flat roof and cornice.  
Symmetrical three bay facade with edge pilasters.  
Low stoep with plastered wall. Veranda on plastered piers.  
Steel windows, modern door.  
Good condition but original appearance largely lost.
278. Erf 350 (new no.)  
Erf (-) (old no.)  
Granted 1838.
- 20 Bell Street - Photograph, p.193.  
Single storey with flat roof and remains of original cornice.  
Asymmetrical four bay facade.  
No stoep.  
Steel windows, modern door.  
Good condition but original appearance lost.
279. Erf ? (new no.)  
Erf (-) (old no.)  
Granted 1875.  
Garden of 24 Bell Street.
280. Erf 354 (new no.)  
Erf 19 1/2 (old no.)  
Granted 1862.
- 24 Bell Street.  
Modern house.

281. Erf 354 (new no. - no subdivision shown on new map)  
Erf 19 (old no.)  
Granted 1862.

? Dwars Street - Photograph not included.  
Single storey with flat roof and cornice.  
Symmetrical three bay facade.  
No stoep.  
4-light double sliding sash windows with Venetian shutters.  
4-panel door.  
Original appearance retained prior to demolition (post 1981).

282. Erf 356 (new no.)  
Erf 324 (old no.)  
Granted 1915.  
Flat roofed garage of ? Dwars Street with light cornice -  
Photographs, pp.193 & 194.

283. Erf 346 (new no.)  
Erf (-) (old no.)  
Granted 1901.  
Vacant lot.

284. Erven 337, 338, ?, 342 and 347 (new nos.)  
Erven 256, (-), 62, G and 262 (old nos.)  
Granted 1896, 1845, 1872, 1862 and 1897 respectively.  
Gardens of Bell Street houses.

285. Erf ? (new no.)  
Erf (-) (old no.)  
Granted 1841.

Annex of 3 Dwars Street - Photographs, pp.194 & 195.  
Single storey with loft, external timber staircase and  
double pitched roof with bargeboards.  
Two bay facade.  
Dilapidated condition but largely retains original  
appearance.

Linked to 3 Dwars Street by narrow two bay flat roofed  
lobby.  
Original door and window.

3 Dwars Street - Photographs, pp.195 & 196.  
Double storey with flat roof and cornice.  
Symmetrical three bay facade with rusticated edges and door  
and window surrounds.  
Low stoep with veranda on steel columns.  
Upper windows 4-light double sliding sash. Lower fixed 4  
pane windows.  
4-panel door.  
Dilapidated condition but almost entirely original.

286. Erf 309 (new no.)  
Erf 148 (old no.)  
Granted 1839.

26 Bell Street - Photographs, pp.196 & 199.  
Single storey with flat roof and cornice.  
Symmetrical three bay facade with edge pilasters and framed openings.  
Low stoep.  
24-light double sliding sash windows with Venetian shutters.  
6-panel door with original fanlight.  
Excellent condition, well restored to original appearance.

287. Erf 308 (new no.)  
Erf 147 (old no.)  
Granted 1841.

28 Bell Street - Photographs, pp.197 & 199.  
Single storey with flat roof and light cornice.  
Symmetrical three bay facade with rusticated edges and framed openings.  
Low stoep.  
4-light double sliding sash windows with Venetian shutters.  
4-panel door, upper panels arched.  
Excellent condition, well restored to original appearance.

288. Erven ? and ? (new nos.)  
Erven (-) and E (old nos.)  
Granted 1863 and 1862 respectively.

30 Bell Street - Photographs, pp.197 & 199.  
Single storey with flat roof and cornice.  
Asymmetrical two bay facade adjoining No. 28, with edge pilaster on left and framed door surround.  
Low stoep.  
12-light casement window with solid shutter.  
Horizontally divided door with one large panel in each leaf.  
Excellent condition, well restored to original appearance.

289. Erf 304 (new no.)  
Erf D (old no.)  
Granted 1862.

32 Bell Street - Photographs, pp.198 & 199.  
Single storey with flat roof and cornice.  
Asymmetrical four bay facade with edge pilasters and framed openings.  
Low stoep.  
12-light casement windows with solid shutters.  
Horizontally divided door with one large panel in each leaf.  
Excellent condition, well restored to original appearance.

290. Erf 303 (new no.)  
Erf C (old no.)  
Granted 1862.

34 Bell Street - Photographs, pp.198 & 199.  
Single storey with double pitched roof and bargeboard end gables.  
Symmetrical three bay facade with framed openings.  
Low stoep.  
12-light double sliding sash windows with Venetian shutters.  
4-panel door.  
Good condition, well restored to original appearance.

291. Erf 302 (new no.)  
Erf B (old no.)  
Granted 1862.  
Garden of 36 Bell Street.

292. Erf 301 (new no.)  
Erf A (old no.)  
Granted 1862.

36 Bell Street.  
Modernized house.

293. Erf 300 (new no.)  
Erf A (old no.)  
Granted 1892.

Garage of 36 Bell Street - Photographs, p.199.  
Single storey with flat roof and light cornice.  
Corrugated iron doors, original window behind Venetian shutter in rear wing.  
Fair condition, retains original appearance in part.

294. Erven 299 and 298 (new nos.)  
Erven 145 and (-) (old nos.)  
Both granted 1840.  
Reservoir.

295. Erf 297 (new no.)  
Erf 142 (old no.)  
Granted 1840.

15 Bell Street - Photograph, p.200.  
Single storey with hipped roof, double pitched with bargeboards and finials on projecting wings.  
Symmetrical four bay facade flanked by symmetrical single bay wings.  
Plastered stoep with timber railing. Veranda on fretwork supports.  
4-light double sliding sash windows. Venetian shutters beneath veranda.  
4-panel doors.  
Very good condition, original appearance.

296. Erf 296 (new no.)  
 Erf 141 (old no.)  
 Granted 1840.  
 Vacant lot with restored wall - Photograph, p.200.

297. Erf 295 (new no.)  
 Erf A (old no.)  
 Granted 1902.

11 Bell Street - Photograph, p.201.  
 Single storey with double pitched roof with bargeboard end gables and finials.  
 Symmetrical three bay facade with rusticated edges and door and window surrounds.  
 High plastered stoep with plastered wall. Veranda on plastered piers and wing walls.  
 4-light double sliding sash windows with Venetian shutters.  
 4-panel door, upper panels arched.  
 Very good condition, largely retains original appearance.

298. Erven 294 and 293 (new nos.)  
 Erven 140 and (-) (old nos.)  
 Granted 1840 and 1878 respectively.  
 Vacant lot with remains of old wall - Photograph, p.201.

299. Erven 292 and 291 (new nos.)  
 Erven 139 and (-) (old nos.)  
 Granted 1840 and 1908 respectively.

5 Bell Street - Photograph, p.202.  
 Single storey with shallow pitched hipped roof.  
 Asymmetrical four bay facade.  
 High plastered stoep with steel railing.  
 Steel windows and modern door. Original fanlight and lintols.  
 Good condition, but original appearance lost in detail.

300. Erf 290 (new no.)  
 Erf 66 (old no.)  
 Granted 1838.

? Bell Street - Photographs, pp.202 & 203.  
 Single storey with hipped roof and flat roofed outbuilding.  
 Facade fundamentally altered.  
 Two remaining 12-light double sliding sash windows, one on outbuilding.  
 Fair condition but original appearance lost.

301. Erven 289 and 288 (new nos.)  
 Erven (-) and 67 (old nos.)  
 Granted 1840 and 1838 respectively.  
 Modern Dutch Reformed Church Hall.



302. Erf 311 (new no.)  
DRC (old no.)  
No information on date of grant.
- Dutch Reformed Church - Photographs, pp.203 & 204.  
Octagonal centralized church with hipped roof supporting belfry.  
Symmetrical facade with stone portico, plastered core with pilasters and cornice.  
Stone enclosure wall with cast-iron railing.  
Tall arched windows with oculi above.  
Excellent condition, original appearance.
303. Erf 762 (new no.)  
Not yet proclaimed (old no.)  
No information on date of grant.  
Parking lot for Dutch Reformed Church.
304. Erf 761 (new no.)  
Not yet proclaimed (old no.)  
No information on date of grant.  
Garden of 6 West Church Street (now President Kruger St).
305. Erf 760 (new no.)  
Not yet proclaimed (old no.)  
No information on date of grant.
- 6 West Church Street (now President Kruger St).  
Modern house.
306. Municipal Ground (new no.)  
Not yet proclaimed (old no.)  
No information on date of grant.  
Roofed stone reservoir - Photographs, pp.204 & 205.
307. Erf 107 (new no.)  
Erf (-) (old no.)  
Granted 1936.
- 8 West Church Street (now President Kruger St).  
Modern house.
308. Erven 106 and 105 (new nos.)  
Erven 365 and 366 (old nos.)  
Both granted 1937.
- 10 West Church Street (now President Kruger St) -  
Photograph, p.205.  
Modern house on stone plinth (facade faces Hofmeyer Street).

309. Erven 104 and 103 (new nos.)  
Erven 369 and half of 367 (old nos.)  
Granted ? and 1937 respectively.
- 12 West Church Street (now President Kruger St).  
Modern house.
310. Erven 102 and 101 (new nos.)  
Half of Erf 367 and Erf 368 (old nos.)  
Both granted 1937.
- 14 West Church Street (now President Kruger St).  
Modern house.
311. Erf 97 (new no.)  
Erf A (old no.)  
Granted 1906.
- 13 Grey Street.  
Modern house.
312. Erven 98, 99, 100 and 94 (new nos.)  
Erven A, B, P and O (old nos.)  
Granted 1904, 1904, 1882 and 1882 respectively.
- 17 West Church Street (Villa Pisani).  
Modern house.
- Garage in Hofmeyer Street (Erf 94) - Photograph, p.206.  
Single storey with double pitched roof, gabled with light cornice.  
Plastered wall with moulded coping and gate pier.  
Good condition, largely original appearance.
313. Erf 93 (new no.)  
Erf N (old no.)  
Granted 1891.
- ? Hofmeyer Street - Photograph, p.206.  
Single storey with hipped roof.  
Symmetrical three bay facade with rusticated edges and door surround.  
Low stoep with plastered wall. Double curvature veranda on plastered piers.  
Steel windows, modern door.  
Good condition, but original appearance almost entirely lost.
314. Erf 90 (new no.)  
Erf M (old no.)  
No information on date of grant.
- 5 Hofmeyer Street.  
Modern house.

315. Erf 89 (new no.)  
Erf L (old no.)  
Granted 1882.
- 3 Hofmeyer Street.  
Modern house.
316. Erf 86 (new no.)  
Erf K (old no.)  
Granted 1882.
- 1 Hofmeyer Street.  
Modern House.
317. Erven 75, 76 and 75 (new nos.)  
Erven (-), (-) and (-) (old nos.)  
Granted 1839, 1836 and 1839 respectively.
- 20 Ventershoek Street.  
Modernized asymmetrical villa.
318. Erven 78, 79, 80, 81, 82, 83, 84 and 85 (new nos.)  
Erven a, b, (-), (-), c, 65, 75, T and (-) (old nos.)  
Granted 1849, 1849, 1849, 1859, 1859, 1931, 1882 and 1882  
respectively.
- 2 Grey' Street.  
Modernized house.
- Outbuilding - Photograph, p.207.  
Flat roof with light cornice.  
Asymmetrical facade.  
Replacement windows and doors.  
Fair condition, original appearance largely lost.
319. Erf 87 (new no.)  
Erf A (old no.)  
Granted 1882.
- 4 Grey Street.  
Modern house.
320. Erf 88 (new no.)  
Erf B (old no.)  
Granted 1862.
- 6 Grey Street & Photographs, pp.207 & 208.  
Single storey with shallow-pitched hipped roof.  
Symmetrical three bay facade flanked by single bay wings.  
Ruled joints and rusticated openings.  
Low stoep with plastered wall. Veranda on plastered columns.  
Steel windows on wings, timber French doors between.  
Modern front door.  
Good condition but original appearance largely lost.

321. Erven 91 and 92 (new nos.)  
Erven C and D (old nos.)  
Granted ? and 1891 respectively.

? Grey Street.  
Modernized house.

Single storey garage with flat roof and light cornice -  
Photograph, p.208.  
Modern doors but original lintols.  
Fair condition, largely original.

322. Erven 95 and 96 (new nos.)  
Erven E and F (old nos.)  
Both granted 1882.  
Garden.

323. Erf 109 (new no.)  
Erf A (old no.)  
Granted 1905.

15 West Church Street (now President Kruger St).  
Modern house.

324. Erf 108 (new no.)  
Erf X (old no.)  
Granted 1882.

13 West Church Street (now President Kruger St) -  
Photograph, p.209.  
Single storey with hipped roof.  
Symmetrical facade of two identical three bay halves.  
Low stoep with plastered wall. Veranda on precast concrete  
columns.  
4-light double sliding sash windows.  
One 4-panel door, the other modern.  
Fair condition, original appearance largely retained.

325. Erf 130 (new no.)  
Erf 235 (old no.)  
Granted 1884.

11 West Church Street (now President Kruger St) -  
Photograph, p.209.  
Single storey with cornice and parapet over doorway, with  
shallow double pitched roof behind.  
Symmetrical three bay facade with edge mouldings below  
cornice, and door surround.  
Low stoep with plaster wall and moulded piers.  
Steel windows and modern door, but original 6-pane fanlight.  
Good condition, largely retains original appearance.

326. Erf 131 (new no.)  
Erf 234 (old no.)  
Granted 1904.

? West Church Street (now President Kruger St) - Photograph, p.210.

Single storey with flat roof and cornice.

Symmetrical three bay facade adjoined by asymmetrical garage. Edge pilasters and framed openings on house.

Stone stoep.

Original windows behind Venetian shutters, 6-panel door (house).

Corrugated iron door under original lintol, 4-pane casement window (garage).

Fair condition, largely original appearance.

327. Erf ? (new no.)  
Erf 233 (old no.)  
Granted 1904.

9 West Church Street (now President Kruger St) - Photograph, p.210.

Modern house, dramatically sited.

328. Erf 133 (new no.)  
Erf 232 (old no.)  
Granted 1882.

Garden of Erf 134, ? West Church Street (now President Kruger St).

329. Erf 134 (new no.)  
Erf 231 (old no.)  
Granted 1882.

? West Church Street (now President Kruger St) - Photograph, p.211.

Single storey with hipped roof.

Symmetrical three bay facade facing away from street. Edge pilasters and framed apertures.

High stoep with face-brick walls. Veranda (on three sides) on face-brick piers.

Original windows behind Venetian shutters.

Modern door.

Good condition, largely original.

330. Erf 765 (new no.)  
Erf 290 (old no. - not full extent of 765)  
Granted 1882.

? West Church Street (now President Kruger St) - Photograph, p.211.

Single storey with hipped roof and bargeboard gabled flanking wings, set back from and facing away from street. Veranda built between the wings.

Steel windows, modern door.

Good condition but original appearance largely lost.

331. Erf 137 (new no.)  
Erf 263 (old no.)  
Granted 1897.

? West Church Street (now President Kruger St) - Photographs, p.212.

Single storey with flat roof and cornice (garage cornice lower than that of house in 1981).

Symmetrical three bay facade with adjoining garage. Remains of edge pilasters and ruled joints.

No stoep.

Steel windows, modern door. (Original windows with Venetian shutters existing in 1981.)

Good condition but original appearance largely altered since 1981.

332. Erven 138, 139, 140, 141, 142, 143, 144 and 764 (new nos.)  
Erven 136, (-), 68, (-), 127, (-) and (-) (old nos.)  
Granted 1838, 1863, 1838, 1864, 1840, 1840 and 1840 respectively.  
Rocky outcrop, never built on.

333. Erf 128 (new no.)  
Erf A (old no.)  
Granted 1894.

2 Ventershoek Street - Photographs, p.213.

Single storey with flat roof, cornice and stepped parapet.

Symmetrical three bay facade with edge pilasters and framed openings. Two bay extension set far back from facade.

Low stone stoep.

4-light double sliding sash windows with Venetian shutters.

4-panel door with 2-pane fanlight.

Excellent condition, well restored to original appearance.

334. Erven 127, 126 and 774 (new nos.)  
Erven 126 and 62 (old nos. - 62 not yet subdivided)  
Granted 1839 and 1836 respectively.

4/6 Ventershoek Street - Photographs, pp.214 & 215.  
Single storey with low pitched roof, hipped on right hand side, gabled on left hand side.  
Asymmetrical seven bay facade with edge pilasters and framed openings.  
Low stoep with pergola on plastered piers. Veranda on precast concrete columns removed post 1981.  
24-light double sliding sash windows with Venetian shutters.  
One 6-panel door, one 4-panel door, both with geometrical fanlights. One modern door with no fanlight.  
Good condition, but over-restoration suspected.

335. Erven 123 and 122 (new nos.)  
Erven 63 and (-) (old nos.)  
Granted 1836 and 1839 respectively.

8 Ventershoek Street - Photograph, p.215.  
Single storey with hipped roof.  
Asymmetrical four bay facade with garage under main roof.  
Low stoep with plastered wall. Double curvature veranda on plastered piers (timber posts and fretwork railing in 1981).  
Original windows behind Venetian shutters.  
4-panel door. Double leaf French doors.  
New garage door, original lintol.  
Good condition but original appearance affected by new veranda supports.

336. Erven 121 and 120 (new nos.)  
Erven 63 1/2 and (-) (old nos.)  
Granted 1839 and 1908 respectively.

10 Ventershoek Street - photograph, p.216.  
Single storey with flat roof and cornice.  
Asymmetrical four bay facade with ruled joints, edge pilasters and framed openings.  
Low brick stoep.  
Steel windows, modern door.  
Dilapidated condition but largely retains original appearance.

337. Erven 119 and 118 (new nos.)  
Erven (-) and (-) (old nos.)  
Granted 1839 and 1864 respectively.

? Ventershoek Street.  
Modern house.

338. Erf 117 (new no.)  
Erf 64 (old no.)  
Granted 1841.

14 Ventershoek Street - Photograph, p.216.  
Single storey with flat roof and heavy cornice supporting  
low parapet and light cornice.  
Asymmetrical four bay facade.  
High concrete stoep.  
Steel windows, modern door.  
Single storey flat roofed garage with light cornice and  
corrugated iron door, largely original.  
Fair condition, original appearance largely lost.

339. Erf 116 (new no.)  
Erf (-) (old no.)  
Granted 1853.

16 Ventershoek Street - Photograph, p.217.  
Single storey with flat roof and cornice. Parapet extends  
beyond cornice to the left.  
Asymmetrical four bay facade, with edge pilasters, framed  
openings and ruled joints.  
Concrete stoep with timber railing. Veranda on timber posts,  
enclosed at either end.  
One 12-light double sliding sash window. Other windows  
steel.  
Door modern.  
Good condition, original appearance retained in part.

340. Erf 1177 (new no.)  
Erf 64 1/2 (old no. - not as extensive as 1177)  
Granted 1839.

18 Ventershoek Street.  
Modern house.

341. Erven 759 and 125 (new nos.)  
Erf 269 (old no. - 759 not yet proclaimed)  
Granted 1902.  
Virgin soil.



342. Erf 112 (new no.)  
Erf U (old no.)  
Granted 1864.

4 Hofmeyer Street - Photographs, pp.217, 218 & 219.

Single storey with double pitched roof and bargeboard gable end facing street.

Asymmetrical two bay facade.

Veranda on brick piers with high face-brick wall.

Steel windows, modern door.

Flat roofed outbuilding at right angles to street.  
Modern doors and window.

House and outbuilding linked by excellent painted stone wall.

Fair condition, original appearance lost in detail, but important as overall complex on street edge.

Main house faces street.

Single storey with double pitched roof and bargeboard end gables.

Asymmetrical four bay facade.

Painted stone stoep with plastered walls. Veranda on plastered piers.

Steel windows, 4-panel door.

Fair condition, original appearance largely lost.

343. Erf 111 (new no.)  
Erf V (old no.)  
Granted 1882.

6 Hofmeyer Street - Photograph, p.219.

Single storey with hipped roof.

Asymmetrical three bay facade, remains of rusticated door surround.

High stoep with plastered walls. Veranda on plastered piers, enclosed in lateral bays.

Modern windows and door.

Fair condition but original appearance lost.

344. Erf 110 (new no.)  
Erf W (old no.)  
Granted 1882.

8 Hofmeyer Street.

Modern house, possibly modernized older fabric.

345. Erf 36 (new no.)  
Erf 246 (old no.)  
Granted 1905.

19 Grey Street.  
Modernized house.

346. Erf 42 (new no.)  
Erf 245 (old no.)  
Granted 1919.

? Grey Street.  
Modern house.

347. Erf 46 (new no.)  
Erf 243 (old no.)  
Granted 1921.

? Grey Street.  
Modern house.

348. Erf 47 (new no.)  
Erf 242 (old no.)  
Granted 1921.

5 Grey Street.  
Modern house.

349. Erf 50 (new no.)  
Erf 241 (old no.)  
Granted 1923.

3 Grey Street.  
Modern house.

350. Erf 1180 (new no.)  
Erf 240, 239 and (-) (old nos.)  
Granted 1882, 1882 and ? respectively.

1 Grey Street.  
Modern house.

Plastered water tanks - Photograph, p.220.  
Good condition.

351. Erf 1184 (new no.)  
Erf 343 (old no.)  
Granted 1923.

? Louw Street.  
Modern or modernized house.

352. Erf 48 (new no.)  
Erf 342 (old no.)  
Granted 1923.

2 Louw Street.  
Modern house.

353. Erf 45 (new no.)  
Erf 341 (old no.)  
Granted 1823.  
Garden of 2 Louw Street.

354. Erf 43 (new no.)  
Erven 334 and 224 (old nos. - no division line shown)  
Granted 1923.

4 Louw Street - Photographs, pp.220 & 221.  
Single storey with pyramidal hipped roof and bargeboard gabled projecting wing with finial.  
Asymmetrical two bay with projecting asymmetrical wing with projecting bay window.  
High stoep with plastered wall. Veranda (on two sides) with plastered piers.  
4-light double sliding sash windows with Venetian shutters.  
Original door with side-lights.  
Good condition, largely original appearance.

355. Erf 41 (new no.)  
Erf 330 (old no.)  
Granted 1920.

6 Louw Street.  
Modern house.

356. Erf 37 (new no.)  
Erf 329 (old no.)  
Granted 1920.

21 West Church Street (now President Kruger St) -  
Photographs, pp.221 & 222.  
Single storey with double pitched roof with bargeboard end gables and finials.  
Symmetrical three bay facade with remains of ruled joints and door and window surrounds.  
Plastered boundary wall with steel railings, stoep set back with plastered wall, veranda on plastered piers.  
Steel windows, modern door.  
Good condition but original appearance almost entirely lost.

357. Erven 38, 39 and 40 (new nos.)  
Erven 335 and 336 (old nos. - No.40 not yet proclaimed)  
Granted 1929 and 1921 respectively.
- ? Sluiters Road - Photograph, p.222.  
Single storey with hipped roof and parapet gabled wings  
(late).  
No predominant facade : house symmetrical about the  
diagonal.  
Low stoep with plastered wall. Veranda on concrete columns,  
between wings.  
Timber bow windows, otherwise steel.  
Modern door.  
Fair condition but retains little of original appearance.
- Garage on Louw Street - Photograph, p.223.  
Single storey with hipped roof.  
Original lintols but windows and doors in process of  
alteration.
358. Erf 1075 (new no.)  
Erf 331 (old no.)  
Granted 1920.
- ? West Church Street (now President Kruger St).  
Modern house.
359. Erf 33 (new no.)  
Erf B (old no.)  
Granted 1931.
- ? West Church Street (now President Kruger St).  
Modernized house.
360. Erf 32 (new no.)  
Erf A (old no.)  
Granted 1931.
- 20 West Church Street (now President Kruger St).  
Modern house.
361. Erven 31 and 30 (new nos.)  
Erven 347 and 348 (old nos.)  
Both granted 1925.
- ? West Church Street (now President Kruger St).  
Modern or modernized house.
362. Erf 791 (new no.)  
Not yet proclaimed on old plan.  
No information on date of grant.  
Modern petrol station.

363. Erven 755 and 5 (new nos.)  
Not proclaimed and Erf 363 (old no.)  
Granted 1933.  
No buildings prior to 1933.
364. Erven 4 and 722 (new nos.)  
Erf 362 (old no. - not yet subdivided)  
Granted 1933.  
No buildings prior to 1933.
365. Erven 1158, 3, 1157, 2, 1156, 1155 and 1 (new nos.)  
Erven 357, 358 and 338 (old nos.)  
Granted 1925, 1925 and 1921 respectively.  
No buildings prior to 1921.
366. Erven 29, 28, 26, 25 and 24 (new nos.)  
Erven 349, 350, (-), 351 and 352 (old nos.)  
All granted 1925.  
No buildings prior to 1925.
367. Erven 7, 6, 8, 9, 11, 10, 12 and 13 (new nos.)  
Erven 353A, 353, 354A, 354, 355A, 355, 356 and A (old nos.)  
Granted 1932, 1925, 1932, 1925, 1932, 1925, 1925 and 1925  
respectively.  
No buildings prior to 1925.
368. Erf 23 (new no.)  
The Residency Site (old no.)  
Granted 1913.
- The Residency - Photographs, pp.223 & 224.  
Single storey with pyramidal hipped roof.  
Symmetrical three bay stone facade and arched opening.  
Verandas on minor facades.  
Steel windows, original door.  
Good condition, largely original appearance.
369. Erven 14, 15, 16 and 22 (new nos.)  
The Hostel, Annex Hostel, 346 and 243 (old nos.)  
Granted 1919, 1923, 1925 and 1897 respectively.
- Modern school - Photograph, p.225.
370. Erven 17 and 18 (new nos.)  
Erf 359 (old no. - Erf 18 not yet separated from Erf 21)  
Granted 1926.
- ? Loch Street.  
Modern house.

371. Erf 21 (new no.)  
Erf 337 (old no.)  
Granted 1918.

1 Loch Street  
Modern or modernized house.

Outbuilding with flat roof and light cornice - Photograph,  
p.225.

372. Erven 20 and 19 (new nos.)  
Erven 345 and 360 (old nos.)  
Both granted 1926.  
Modern house.

373. Erven ? and ? (new nos.)  
These appear on neither of the plans.  
Modern houses.

374. Erf 54 (new no.)  
Erf A (old no.)  
Granted 1901.

25 Ventershoek Street - Photographs, p.227.  
Single storey with cornice and central parapet.  
Symmetrical three bay facade with edge pilasters.  
Plastered stoep.  
Steel windows.  
Modern door in recessed opening flanked by engaged columns.  
Fair condition, but original appearance largely lost.

375. Erven 55 and 56 (new nos.)  
Erven 238 and Annex 237 (old nos.)  
Granted 1882 and 1920 respectively.

23 Ventershoek Street - Photographs, pp.226 & 228.  
Single storey with flat roof, cornice and stepped parapet.  
- Symmetrical three bay facade with edge pilasters and framed openings.  
Stoep with face-brick wall entered laterally. Double curvature veranda on face-brick piers on facade and left side wall. Stoep originally had timber trellissed railing. Veranda originally on timber supports with fretwork detail (1981).  
12-light double sliding sash windows with Venetian shutters.  
4-panel door with original fanlight.

Flat roofed outbuildings at rear with light cornices.  
Whitewashed stone boundary wall at rear.

Good condition, but original appearance affected by face-brick work.

376. Erven 58, 59 and 57 (new nos.)  
Erven 237, A and A (old nos.)  
Granted 1882, 1911 and 1924 respectively.

21 Ventershoek Street - Photograph, p.228.  
Single storey with late stepped parapet and light cornice.  
Symmetrical three bay facade.  
Stone stoep with plastered walls. Pergola on plastered piers.  
Modern timber windows, modern door.  
Good condition but original appearance lost.

377. Erf 60 (new no.)  
Erf 236 (old no.)  
Granted 1882.

19 Ventershoek Street - Photograph, p.229.  
Single storey with hipped roof.  
Symmetrical three bay facade.  
Stone stoep with plastered wall. Double curvature veranda on plastered piers.  
Modern windows, modern door.  
Good condition but original appearance largely lost.

378. Erven 61, 62, 63 and 64 (new nos.)  
Erven 192, (-), (-) and 193 (old nos.)  
Granted 1844, 1846, 1844 and 1897 respectively.

17 Ventershoek Street - Photographs, pp.230 & 231.  
Single storey with flat roof and cornice with flat parapet above. Flanking wings with light cornice.  
Asymmetrical four bay facade flanked by symmetrical recessed wings.  
High stone stoep with plastered wall.  
4-light double sliding sash windows with Venetian shutters.  
6-panel door, replacement fanlight.  
Excellent condition. Original appearance.

379. Erven 72 and 73 (new nos.)  
Erven 194 and 195 (old nos.)  
Both granted 1895.

15 Ventershoek Street.  
Modernized house.

380. Erven 65, 66 and 67 (new nos.)  
Erven (-), (-) and 260 (old nos.)  
Granted 1899, 1904 and 1897 respectively.

Garage with original lintol, otherwise altered - Photograph, p.231.

381. Erf 71 (new no.)  
Erf 197 (old no.)  
Granted 1844.  
Garden of 2 Plein Street.

382. Erf 70 (new no.)  
Erf 257 (old no.)  
No information on date of grant.

2 Plein Street.  
Modern house.

383. Erf 69 (new no.)  
Erf 258 (old no.)  
Granted 1897.  
Back yard.

384. Erf 68 (new no.)  
Erf 259 (old no.)  
Granted 1897.

Modern house and old garage - Photograph, p.232.  
Single storey with double pitched roof behind gabled parapet  
with light cornice.  
Original lintol, new door and window.

385. Erven 113 and 114 (new nos.)  
Erven 196 and (-) (old nos.)  
Granted 1844 and 1846 respectively.  
Removed for Plein Street.

386. Erf 827 (new no.)  
Erven (-), (-) and (-) (old nos. - consolidated on new plan)  
Granted 1909, 1909 and 1868 respectively.

11 Ventershoek Street.  
Modern house.

387. Erf 148 (new no.)  
Erf 71 (old no.)  
Granted 1838.

9 Ventershoek Street - Photograph, p.232.  
Single storey with double pitched roof and bargeboard end  
gables.  
Facade originally symmetrical - now recessed door and window  
in centre.  
Stoep wall at recessed entrance.  
Two 12-light double sliding sash windows with metal canopies.  
Recessed door and window modern.  
Flat roofed garage with light cornice.  
Fair condition but original appearance lost.



388. Erf 149 (new no.)  
Erf 70 (old no.)  
Granted 1838.

7 Ventershoek Street - Photograph, p.233.  
Single storey with hipped roof and bargeboard gabled double pitched flanking wings.  
Facade altered by built-in veranda between wings. Rusticated edges.  
Modern windows and door.  
Fair condition, original appearance lost.

389. Erf 150 (new no.)  
Erf (-) (old no.)  
Granted 1840.

5 Ventershoek Street - Photograph, p.233.  
Single storey with hipped roof.  
Symmetrical three bay facade.  
Veranda recently removed.  
Steel windows, modern door.  
Dilapidated condition, original appearance lost.

390. Erf 151 (new no.)  
Erf 69 (old no.)  
Granted 1838.

3a Ventershoek Street - Photograph, p.234.  
Single storey with flat roof and pediment with dentil cornice.  
Symmetrical three bay facade.  
Pergola on anachronistic columns.  
Arched French doors with Venetian shutters and recent fanlights.  
Good condition, but either over-restored or else a recent building.

391. Erven 152 and 153 (new nos.)  
Erven B and 61 (old nos.)  
Granted 1885 and 1836 respectively.

3 Ventershoek Street - Photographs, pp.234, 235 & 236.  
Double storey with double pitched roof with moulded end gables. Single storey flat roofed extension with cornice.  
Symmetrical five bay facade with extension to the right.  
Stone stoep.  
2-light double sliding sash windows with Venetian shutters.  
Decorative iron balconies to upper windows.  
Original entrance door and fanlight, glazed upper door leading to iron balcony.  
Excellent condition, original appearance.



5. Erf 365: 38 Stockenstrom Street.

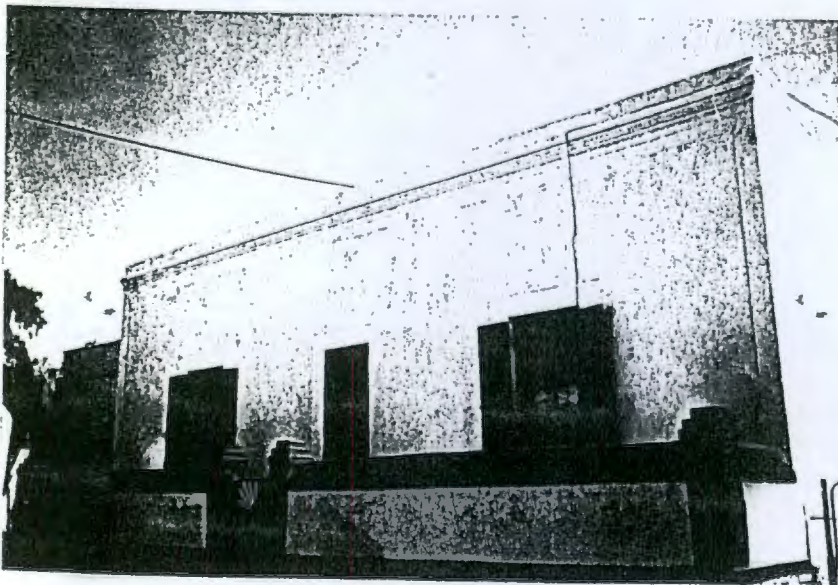

6. Erven 366, 367 & 368: 36 Stockenstrom Street.



6. Erven 366, 367 & 368: Garage, 36 Stockenstrom Street.

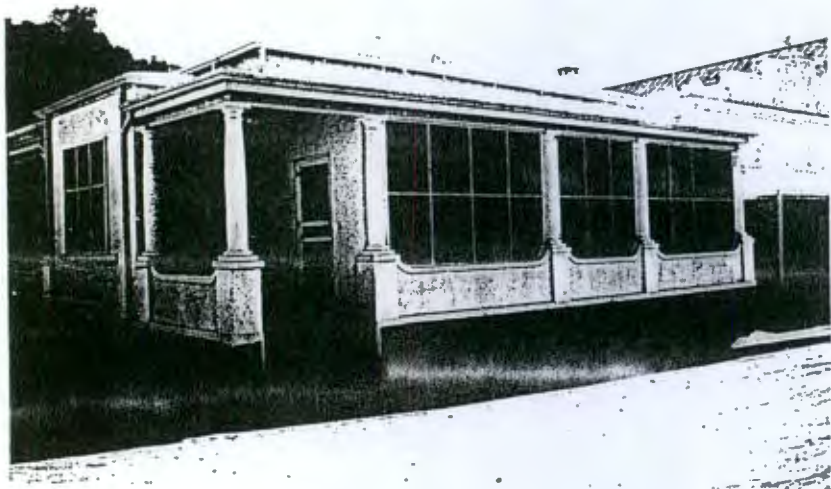

7. Erven 369 & 370: 34 Stockenstrom Street.

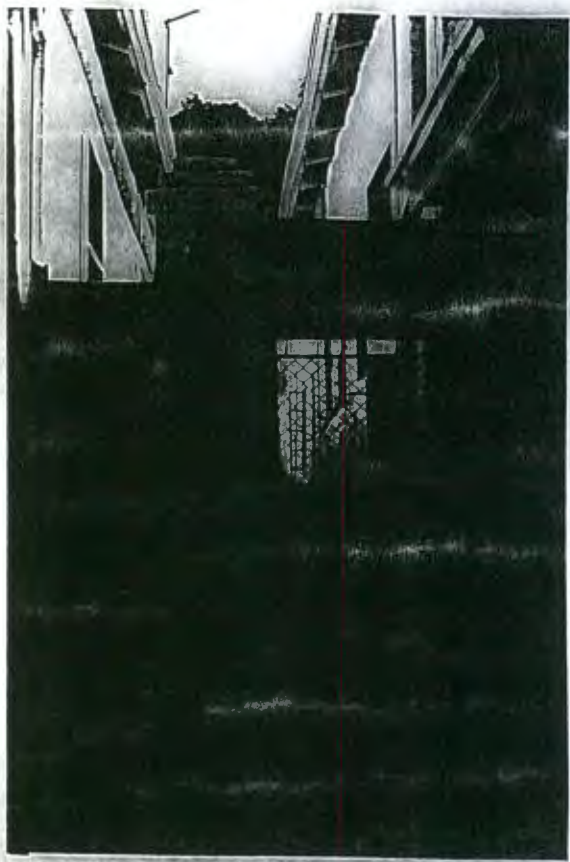

7/8. Erven 369/373: Gateway between 34 & 32 Stockenstrom Street.

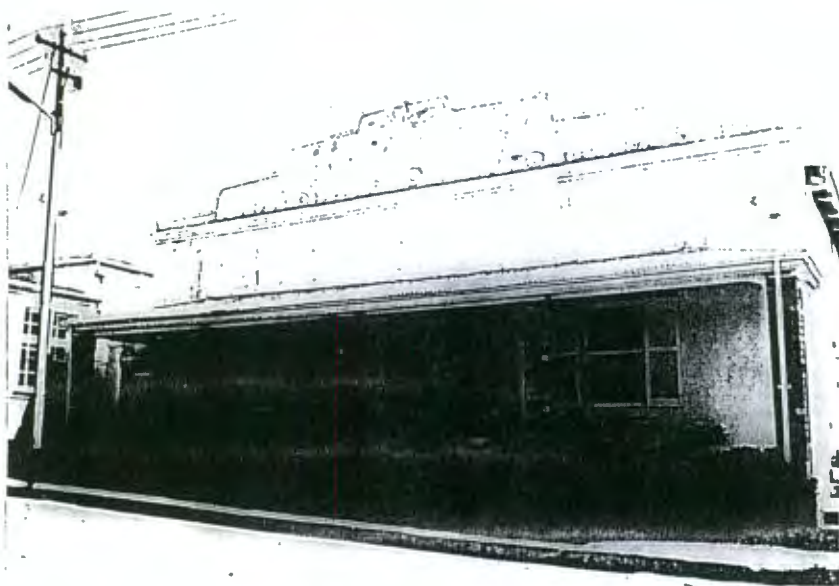

8. Erven 371, 372 & 373: 32 Stockenstrom Street.



8. Erven 371, 372 & 373: Warehouse behind 32 Stockenstrom Street.



9. Erven 375 & 376: Gereformeerde Kerk.



11. Erven 380 & 381: 26 Stockenstrom Street.

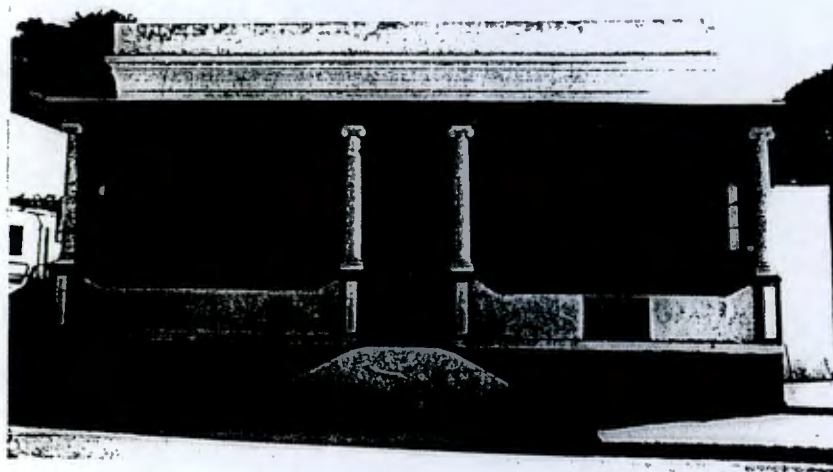

12. Erven 382 & 383: 24 Stockenstrom Street.



16. Erven 398 & 399: 18 Kort Street.



17. Erf 400: 14 Kort Street.



19. Erf 402: 10 Kort Street.

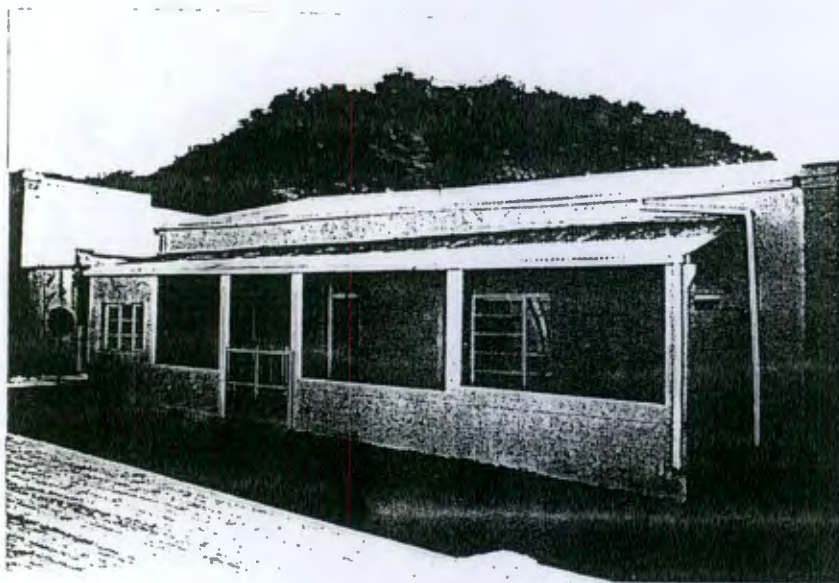

20. Erf 405: 8 Kort Street.



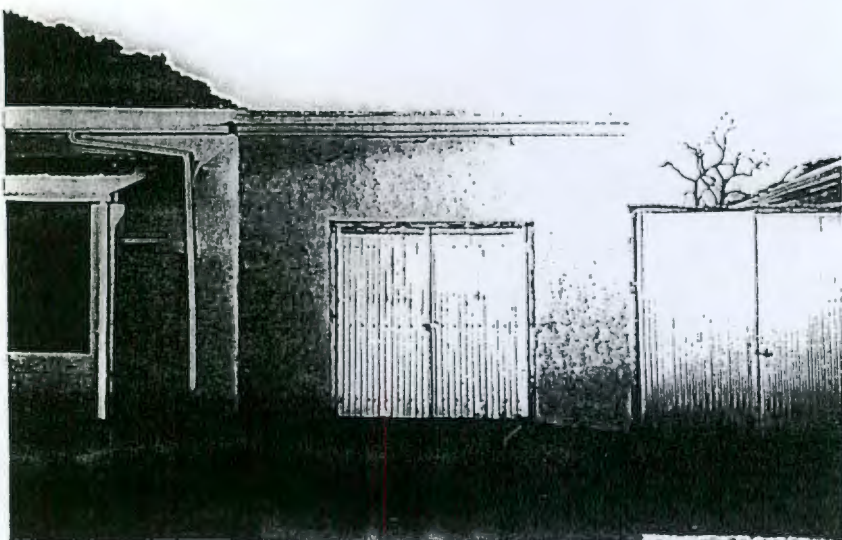

20/21. Garage between 8 & 6 Kort Street.



21. Erf 406: 6 Kort Street.



22. Erf 419: 4 Kort Street.

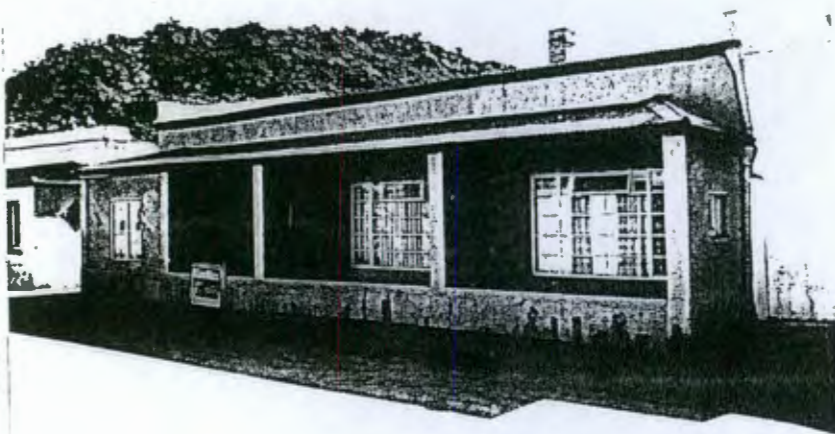

23. Erf 421: 2 Kort Street.



24. Erf 422: 1 Stockenstrom Square.

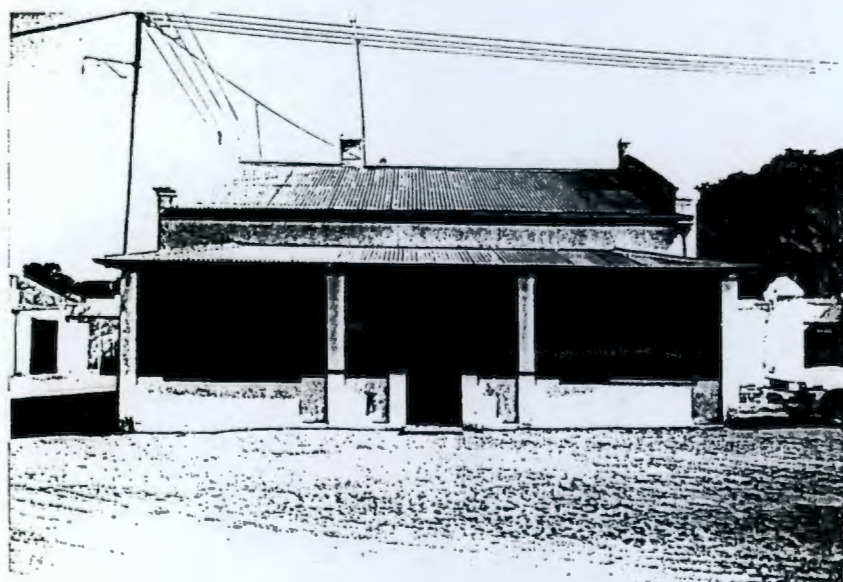

24. Erf 422: 1 Stockenstrom Square.



24/25. Erven 422/420: Garages between 1 & 2 Stockenstrom Square.

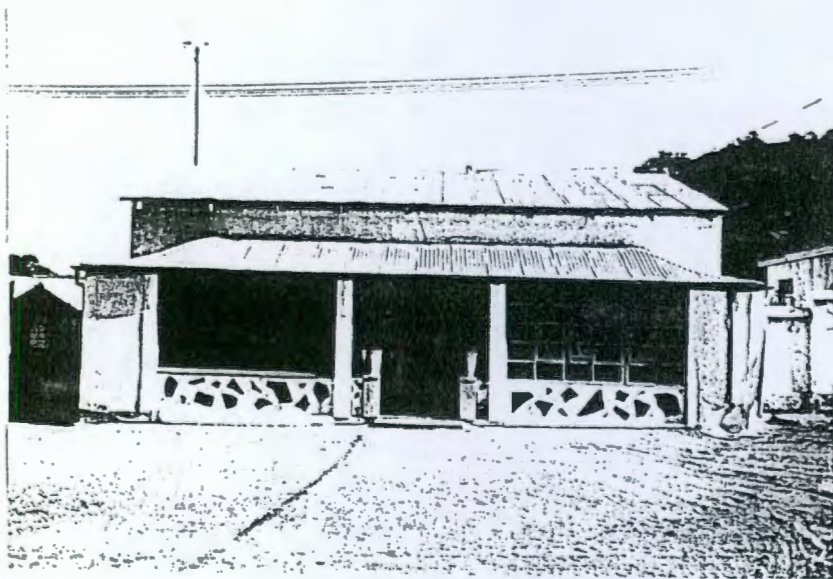

25. Erf 420: 2 Stockenstrom Square.

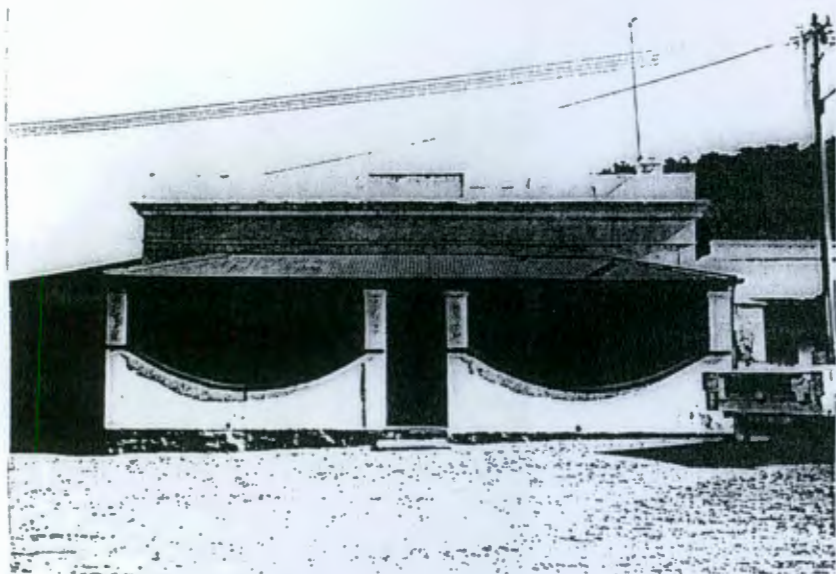

26. Erven 418 & 417: 3 Stockenstrom Square.



27. Erven 415 & 416: 4 Stockenstrom Square.



33. Erf 443: ? Stockenstrom Square.

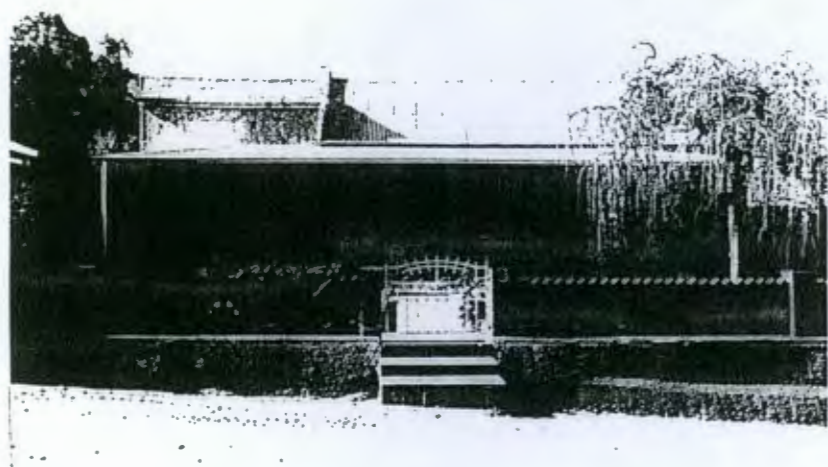

36. Erven 439 & 440: 12 Stockenstrom Square.



37. Erf 767: 13 Stockenstrom Square.



38. Erf 424: 16 Stockenstrom Street.

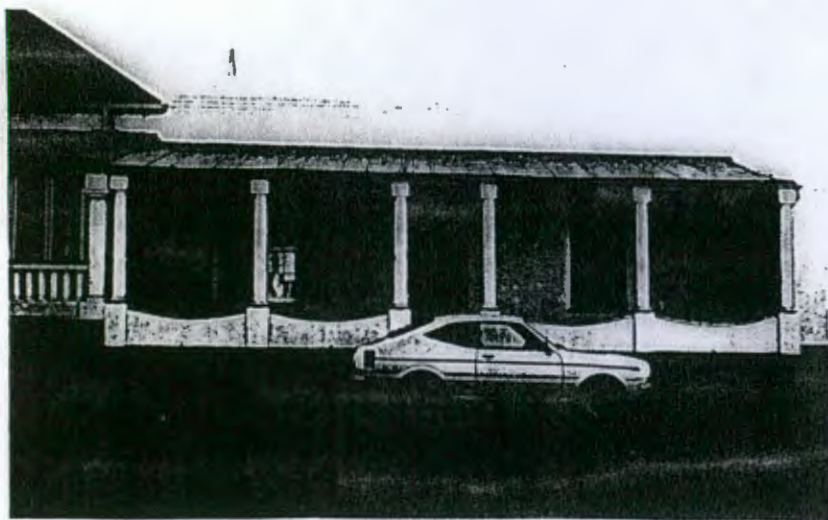

39. Erf 425: 14 Stockenstrom Street.

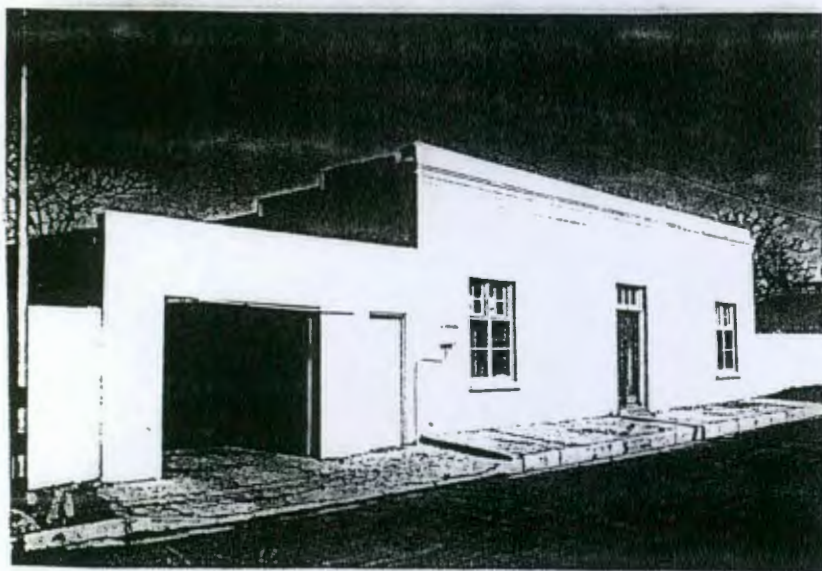

39. Erf 425: 1 Kort Street.





40. Erf 426: 12 Stockenstrom Street.



41. Erf 427: 10 Stockenstrom Street.

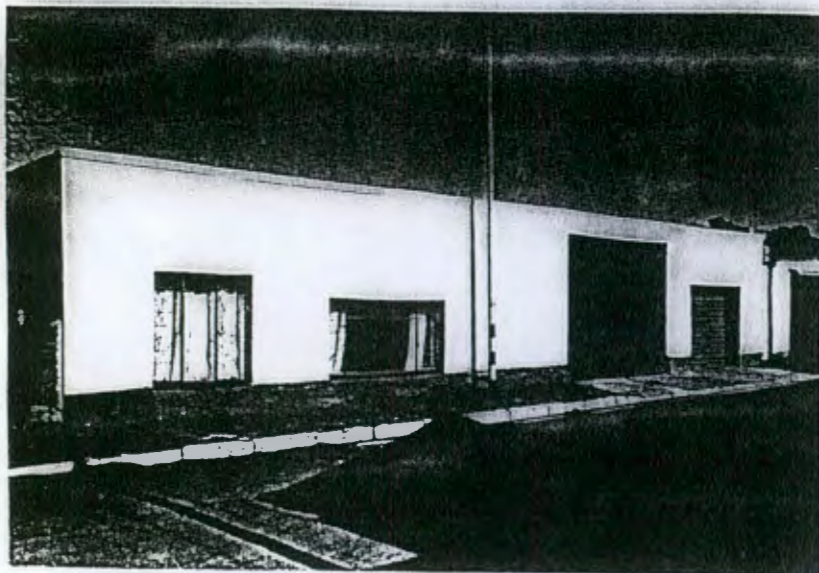

41. Erf 427: ? Kort Street (outbuilding of 10 Stockenstrom St).

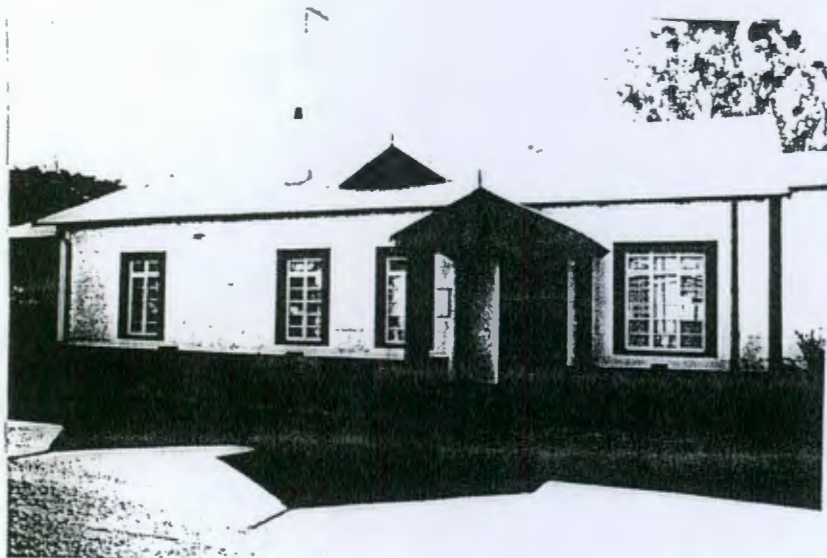

43. Erf 429: 6 Stockenstrom Street.



45. Erf 389: Garage of 15 Stockenstrom Street.

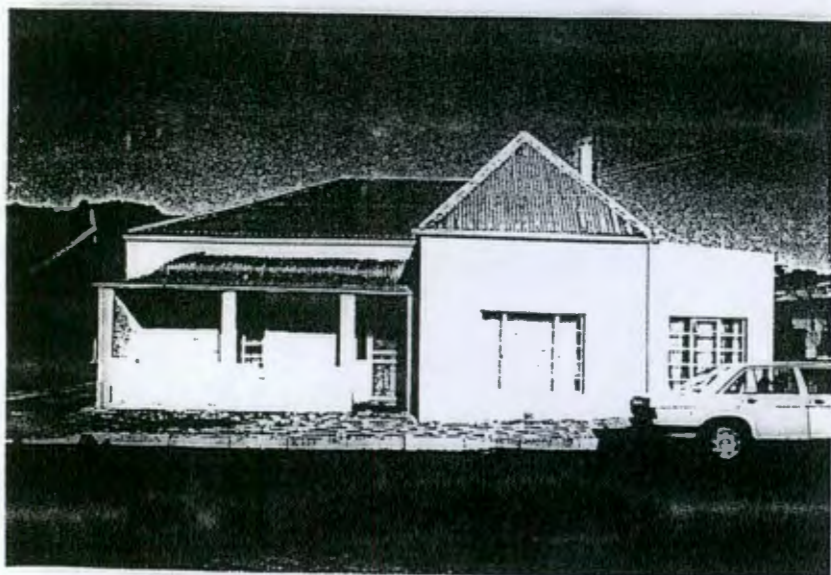

46. Erf 390: 15 Stockenstrom Street.



47. Erf 391: 13 Stockenstrom Street.

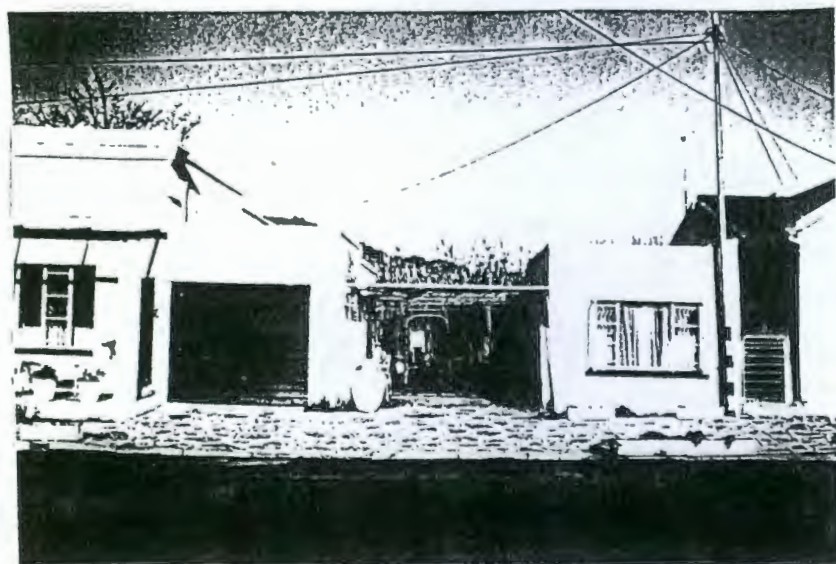

47/48. Erven 391/392: Garages of 13 & 11 Stockenstrom Street.



48. Erf 392: 11 Stockenstrom Street.



49. Erf 393: 9<sup>A</sup> Stockenstrom Street.

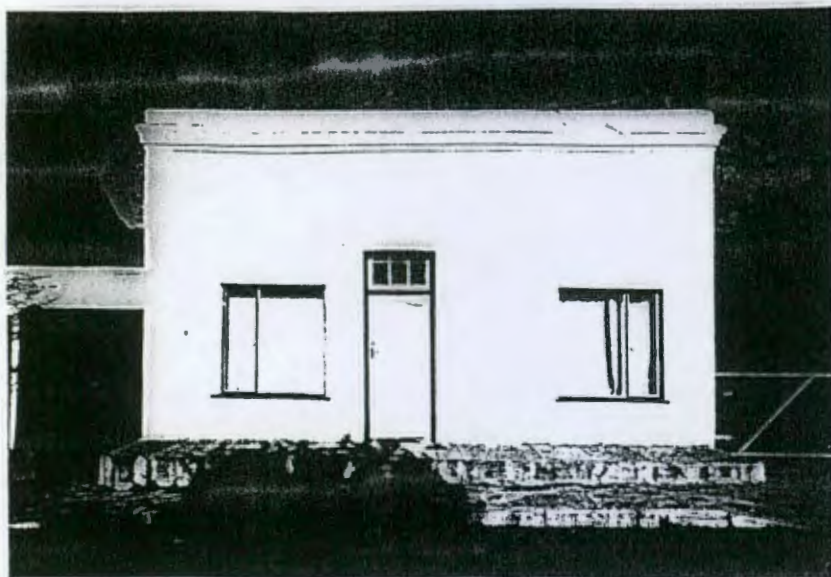

50. Erf 394: <sup>9</sup> Stockenstrom Street.

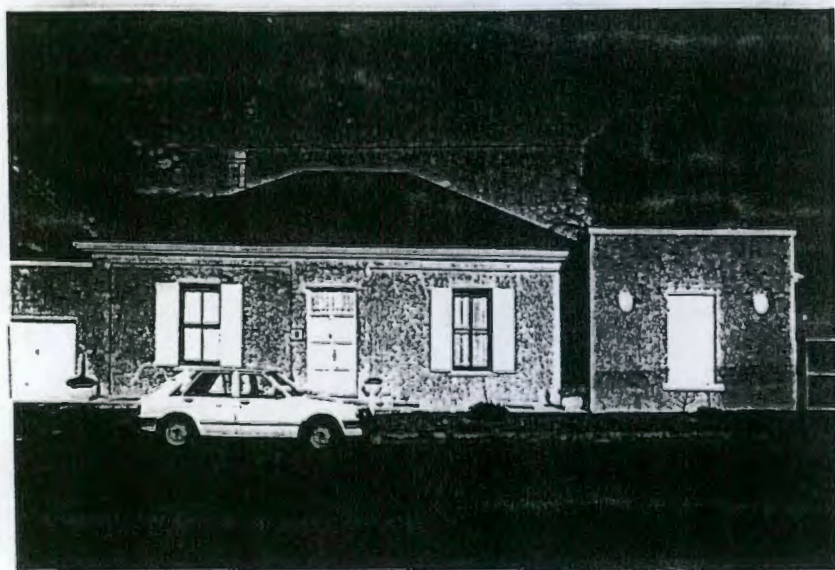

52. Erf 396: 3 Stockenstrom Street.



53. Erf 397: Methodist Church Hall.

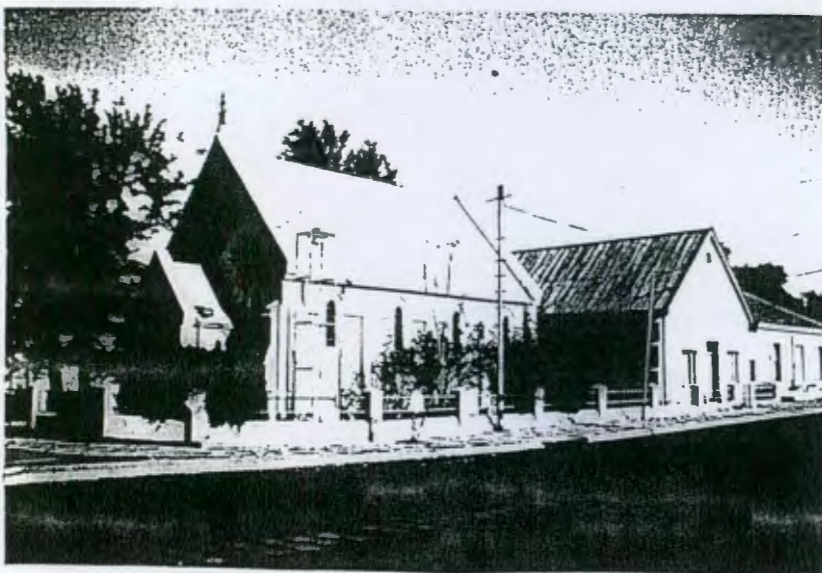

53. Erf 397: Methodist Church.



54. Erf 435: Magistrate's Court.



54. Erf 435: Magistrate's Court.





54. Erf 435: Magistrate's Court.



55. Erf 768: 1 d'Urban Row.

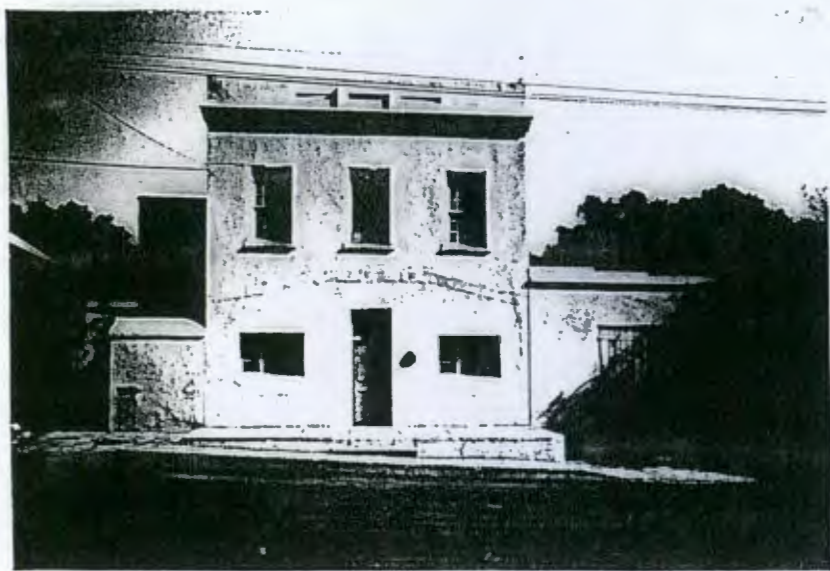

55. Erf 768: 3 d'Urban Row.



55/56. Erven 768/449: Wall between 3 & 5 d'Urban Row.



56. Erven 449, 450 & 446: 5/7 d'Urban Row.

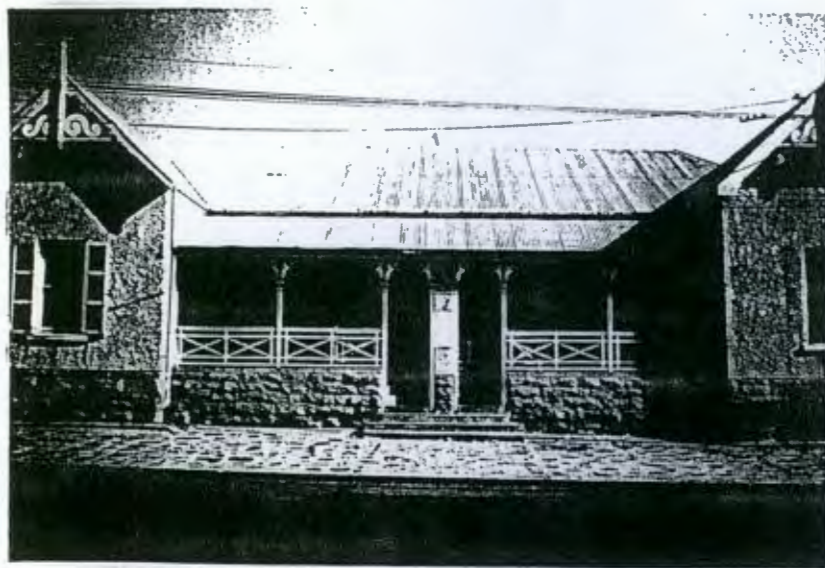

56. Erven 449, 450 & 446: 5/7 d'Urban Row.



57. Erf 451: 9 d'Urban Row.



58. Erf 452: Garden of 9 d'Urban Row.



59. Erf 453: 11 d'Urban Row.

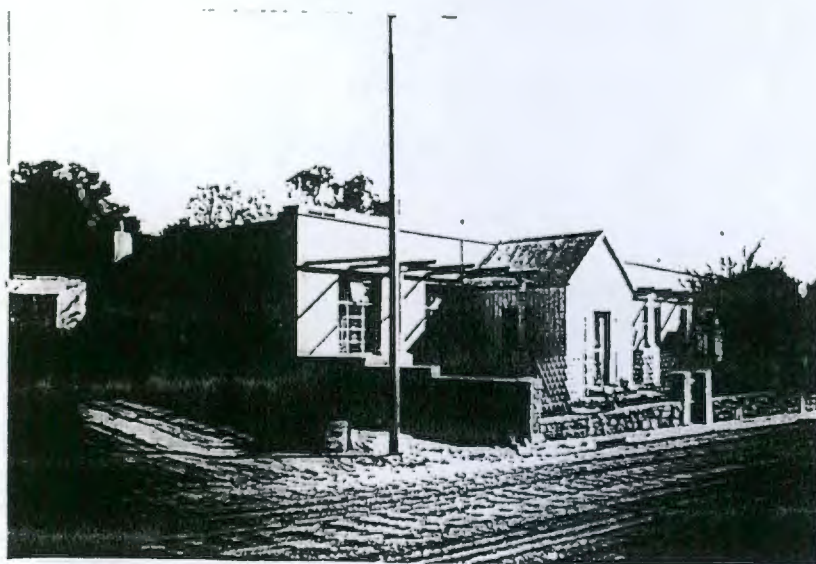

61. Erven 783 & 780: 15/17 d'Urban Row.



61. Erven 783 & 780: 15/17 d'Urban Row.

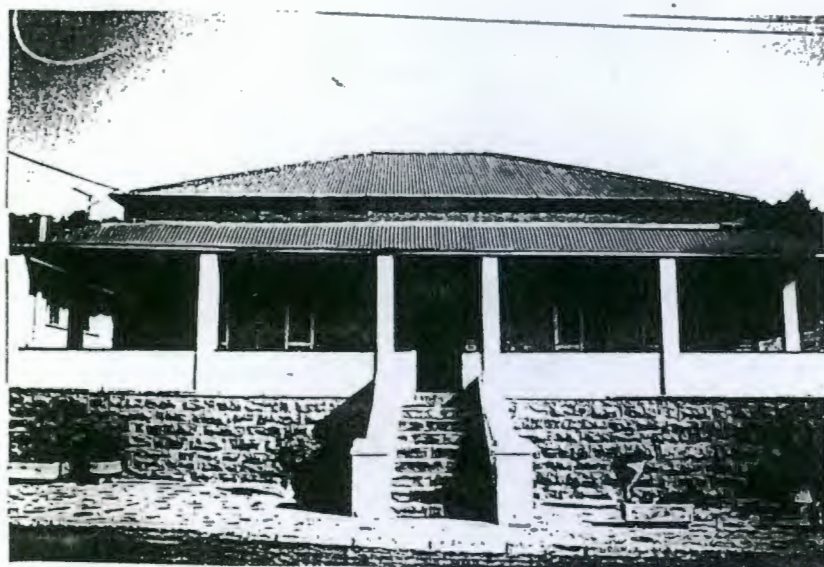

63. Erf 458: 21 d'Urban Row.

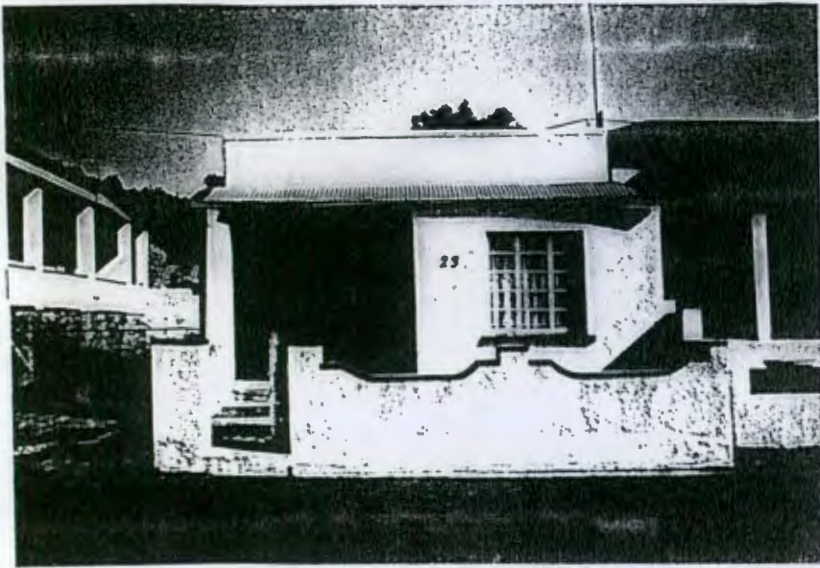

64. Erf 459: 23 d'Urban Row.

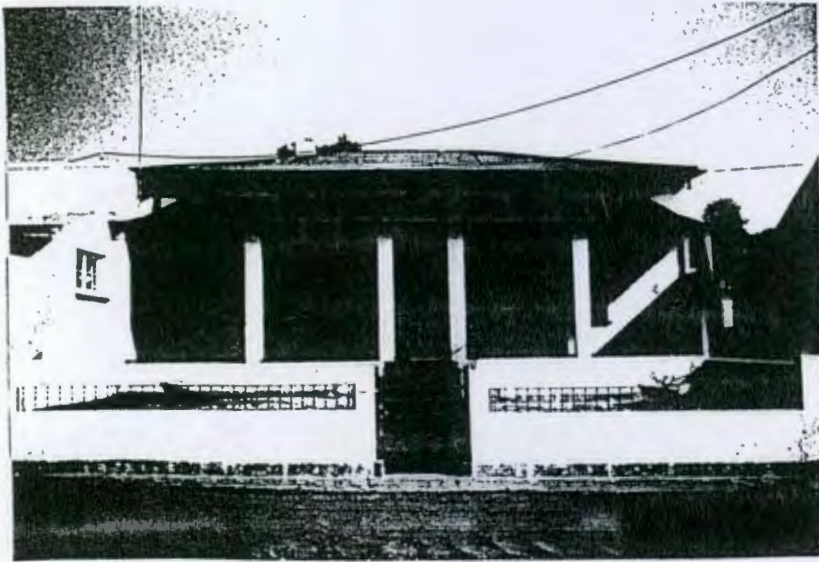

65. Erf 460: 25 d'Urban Row.

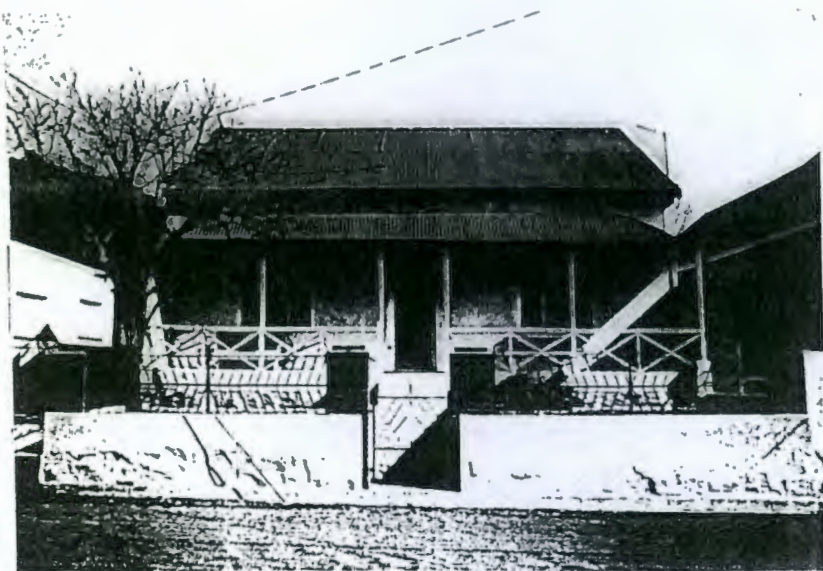

66. Erf 462: 27 d'Urban Row.



67. Erf 463: 29 d'Urban Row.





83. Erf 487: 4 d'Urban Row.



84. Erven 488 & 489: ? d'Urban Row.



84. Erven 488 & 489: ? d'Urban Row.



84. Erven 488 & 489: ? d'Urban Row.

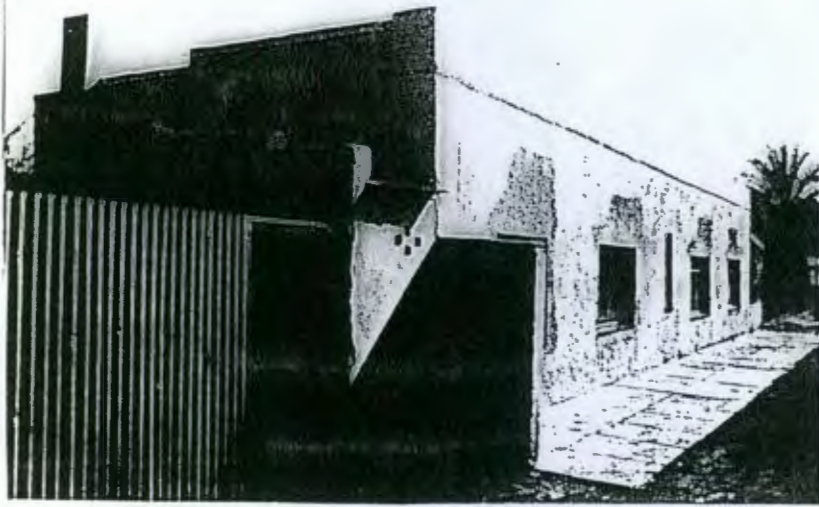

88. Erven 619, 620 & 621: 1 Venter Street.

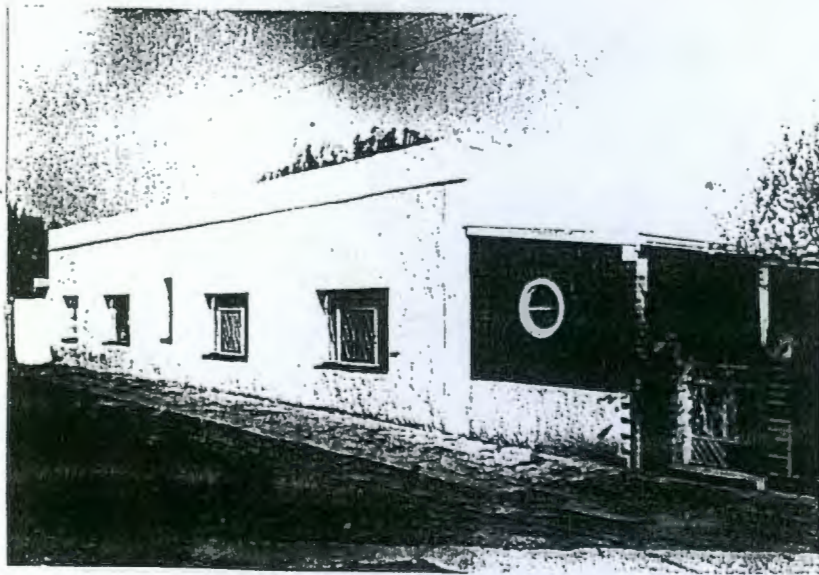

88. Erven 619, 620 & 621: 1 Venter Street.



88. Erven 619, 620 & 621: Garage & outbuilding of 1 Venter St.



91. Erf 625: ? Venter Street.



91. Erf 625: ? Venter Street.

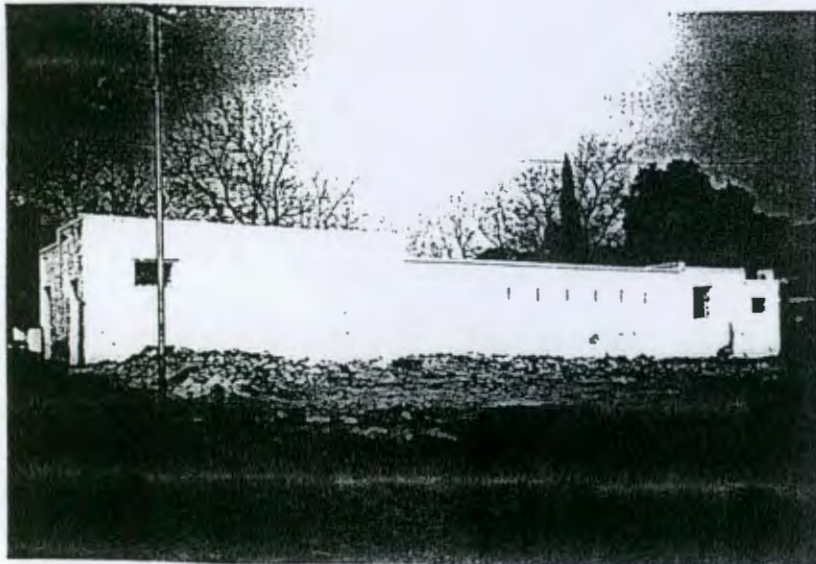

91. Erf 625: ? Venter Street.

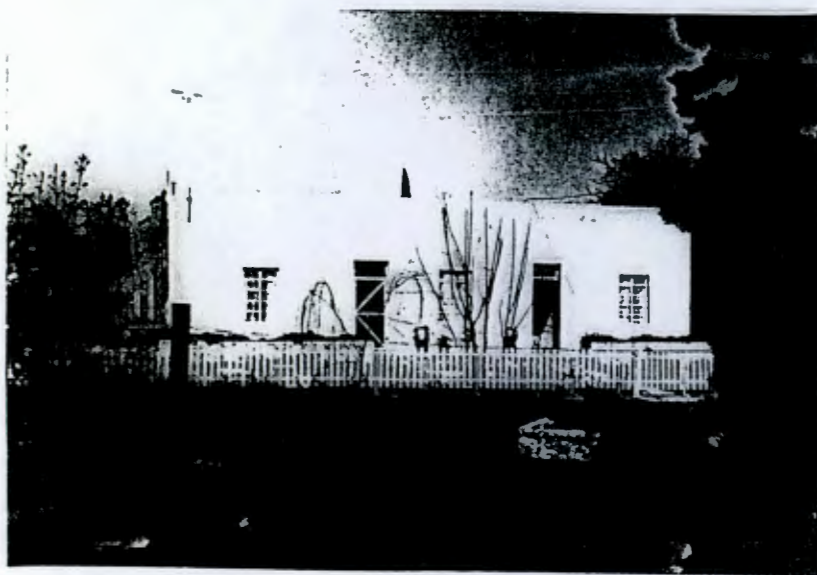

97. Erven 635 & 634: ? Chamberlain Square.

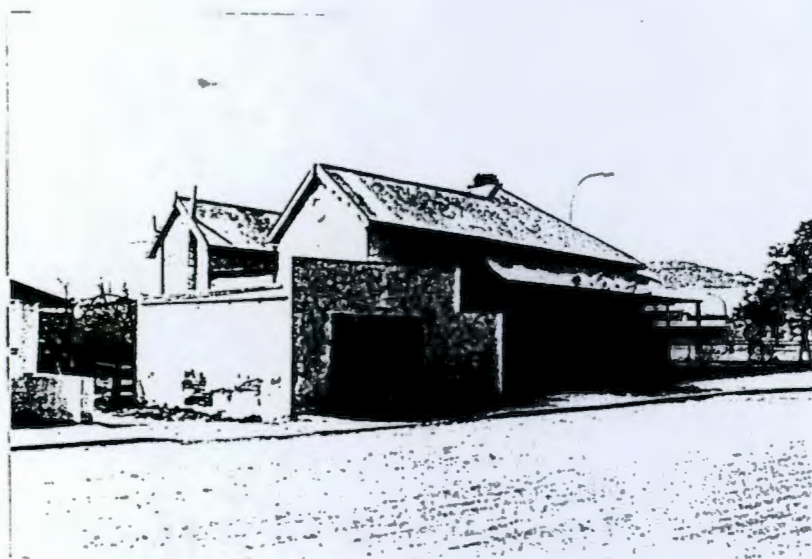

101. Erf 654: 1 Station Road.



101. Erf 654: 1 Station Road.

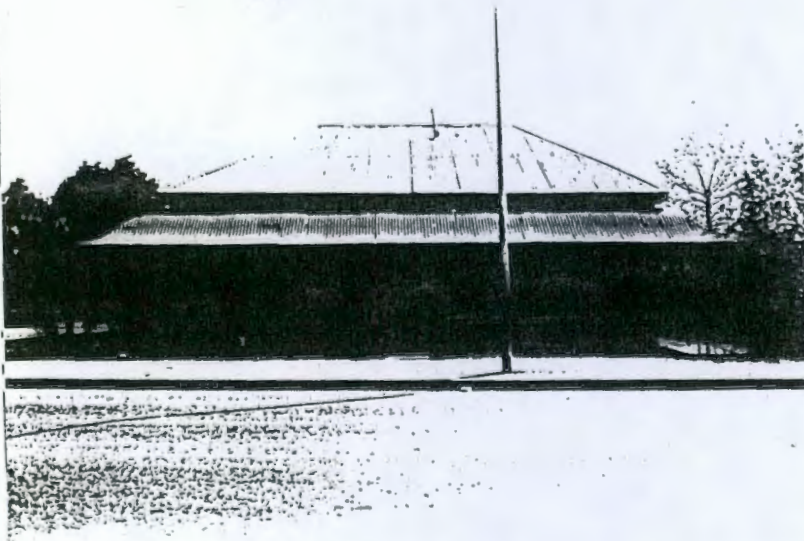

101. Erf 654: 1 Station Road.



102. Erven 597 & 598: ? Church Street (Fun Centre and Slaghuis).

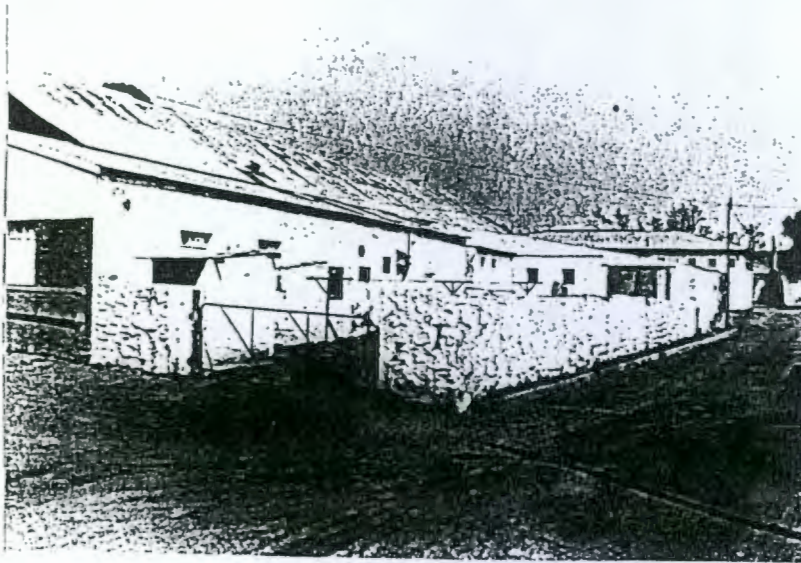

102. Erven 597 & 598: ? Church Street (Fun Centre and Slaghuis).



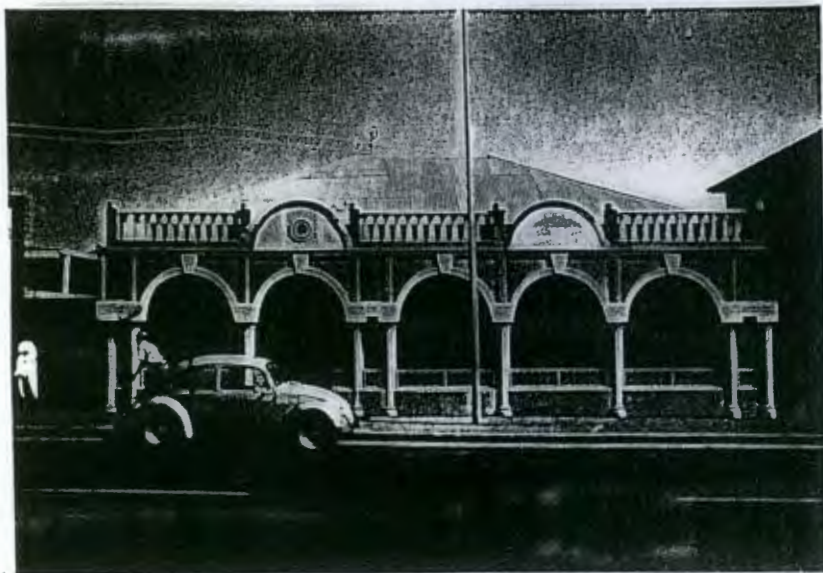

107. Erf 604: 63A Church Street.

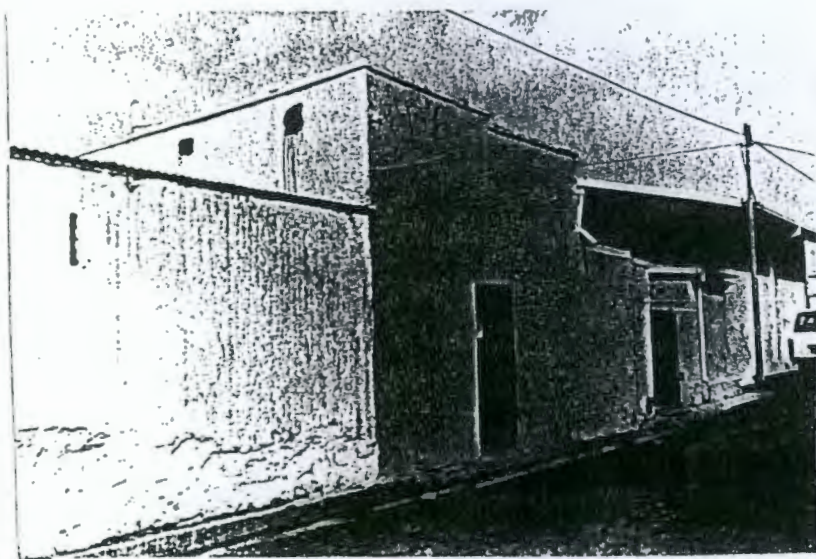

107. Erf 604: Outbuilding on Venter Street.

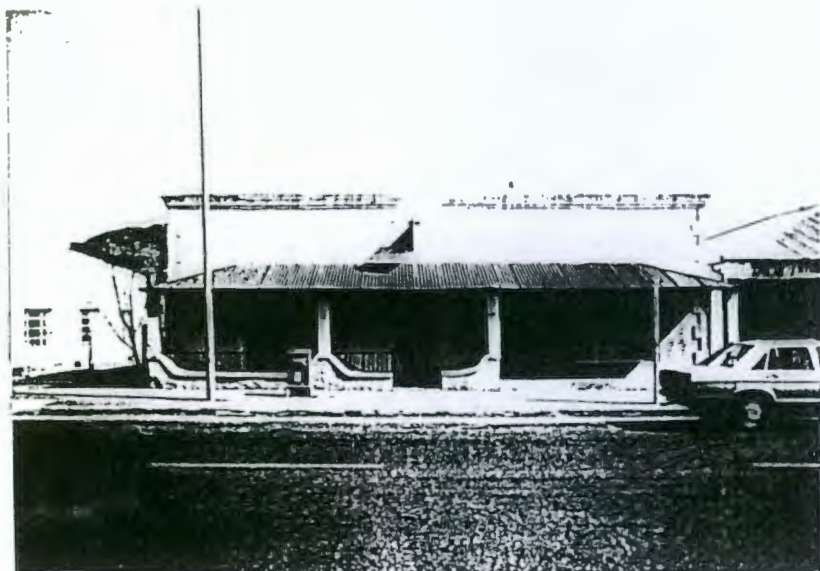

110. Erf 608: 57 Church Street.

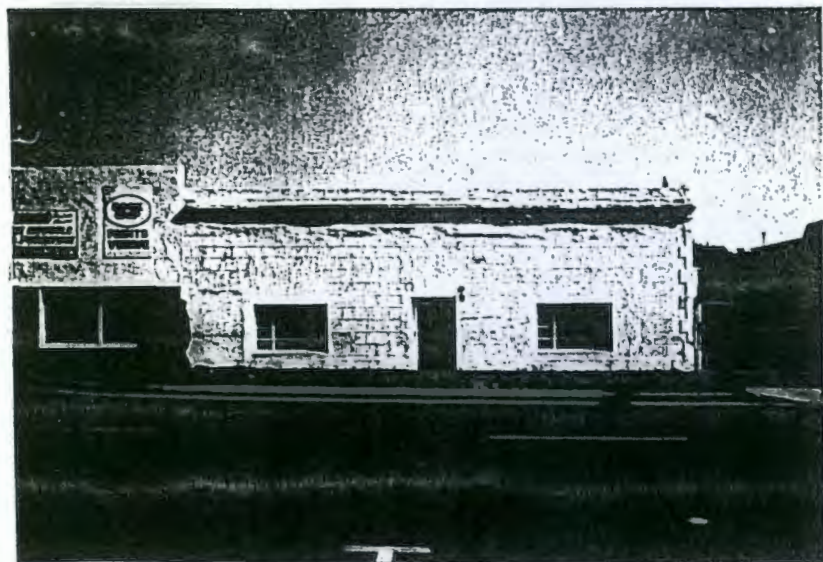

112. Erven 610, 611 & 612: ? Church Street.



113. Erf 613: ? Church Street.

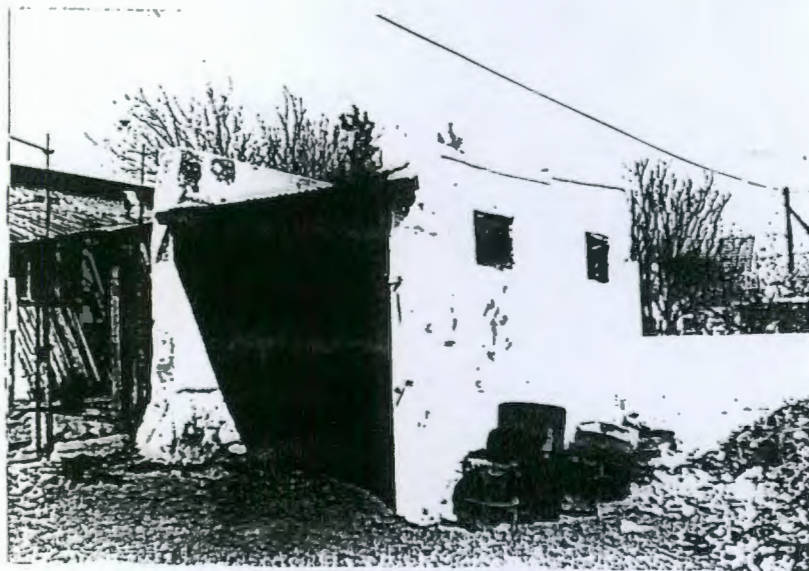

113. Erf 613: Garage behind ? Church Street.

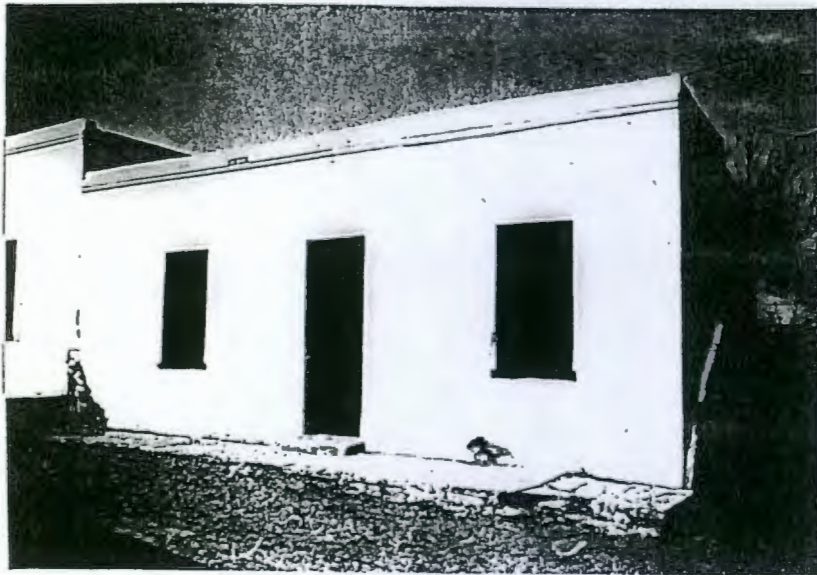

115. Erf 504: 2 New Street.

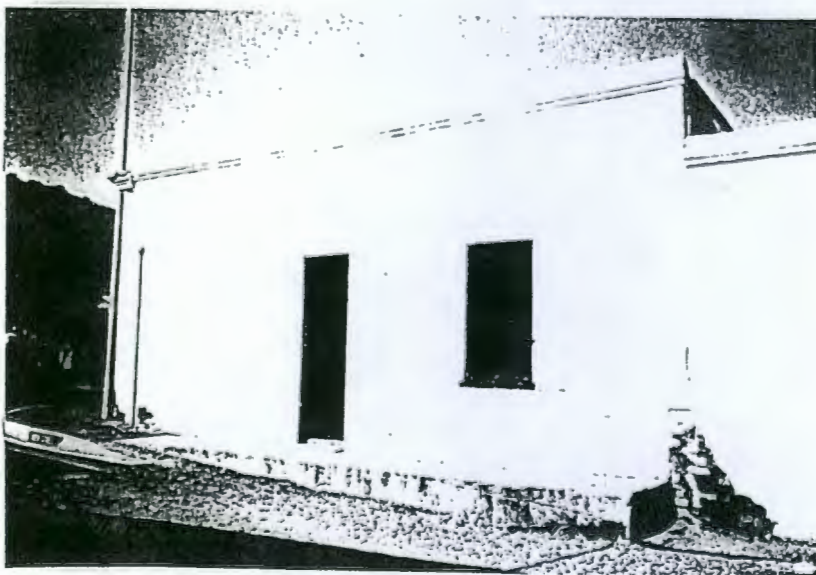

115. Erf 504: 1 New Street.

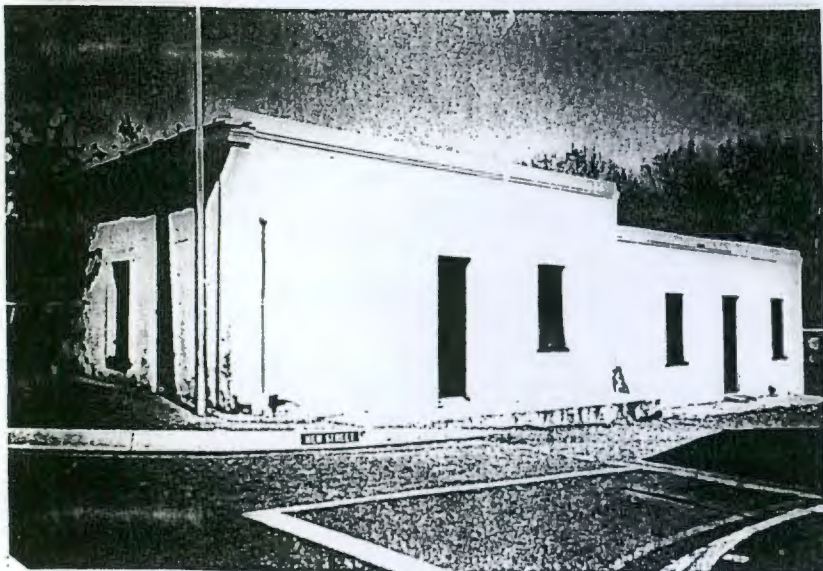

115. Erf 504: 1 & 2 New Street.

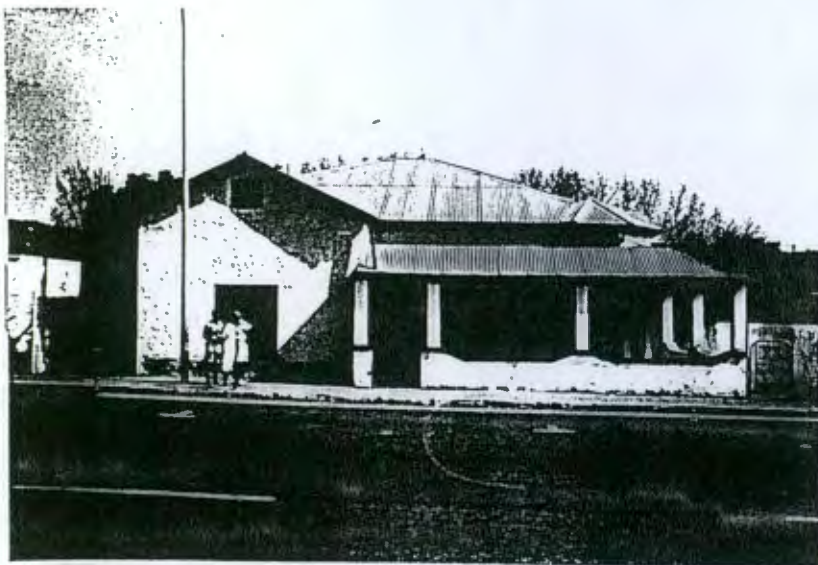

116. Erf 503: 49 Church Street.



117. Erf 502: ? Church Street ("Ellerslie")



119. Erf 498: 39 Church Street.

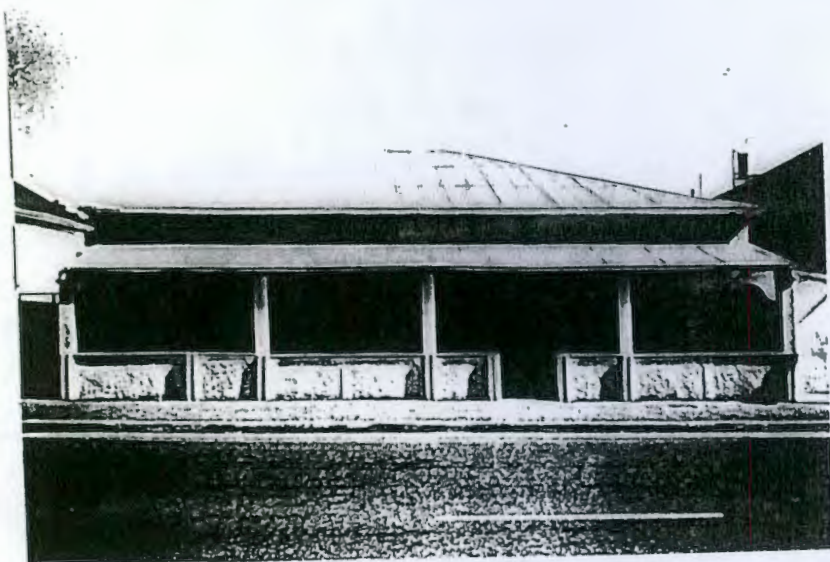

121. Erf 496: 35 Church Street.



123. Erven 493 & 492: ? Church Street.

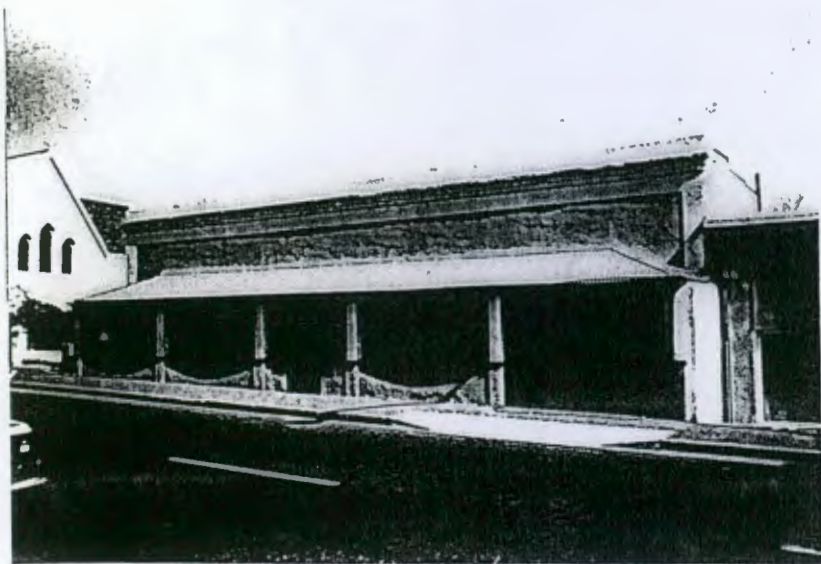

124. Erf 491: 27 Church Street.

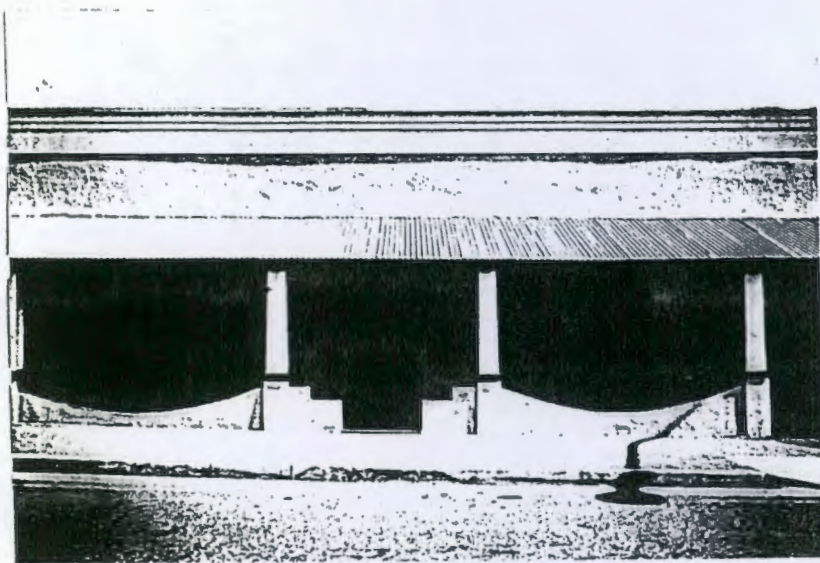

124. Erf 491: 27 Church Street.



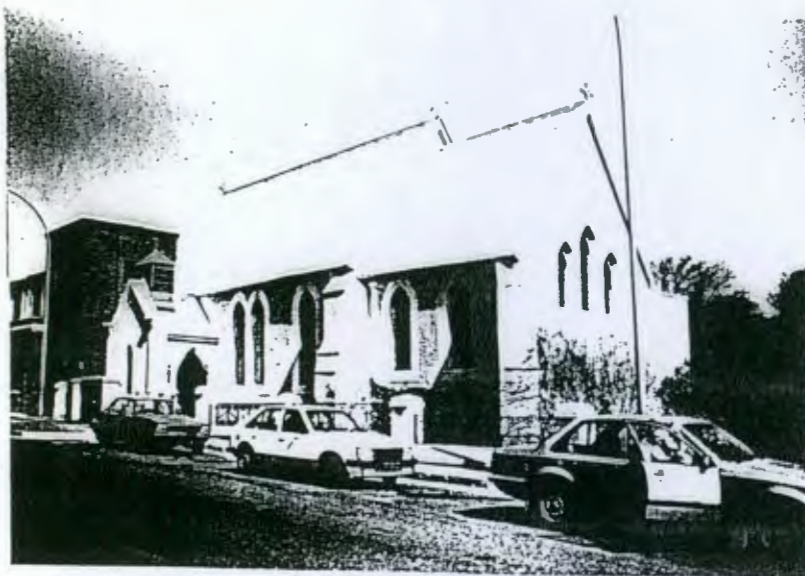

125. Erf 490: Christ Church (Anglican).



125. Erf 490: Christ Church (Anglican).

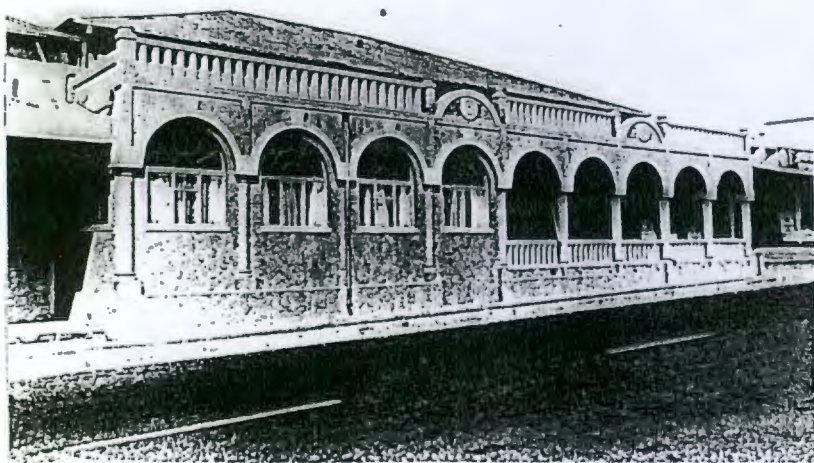

127. Erven 540 & 539: ? Church Street.



128. Erf 538: 40/40A Church Street.



130. Erf 534: 44 Church Street.

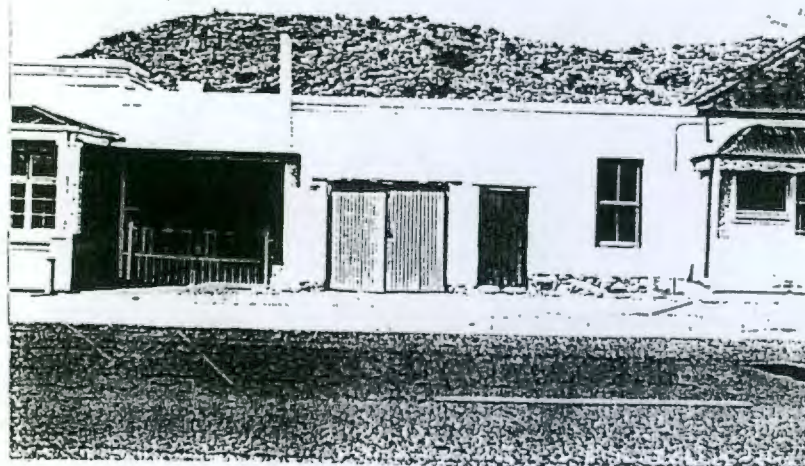

130/131. Erven 534/530: Garages of 44 & 46 Church Street.

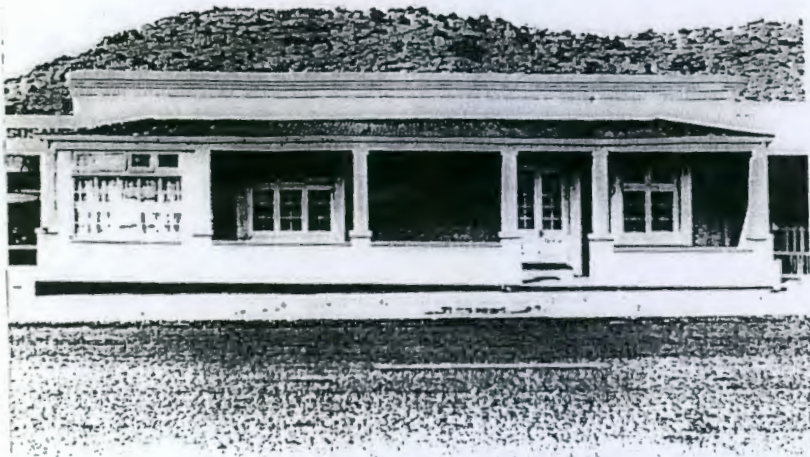

131. Erf 530: 46 Church Street.



133. Erf 521: ? Church Street (Merino Butchery).

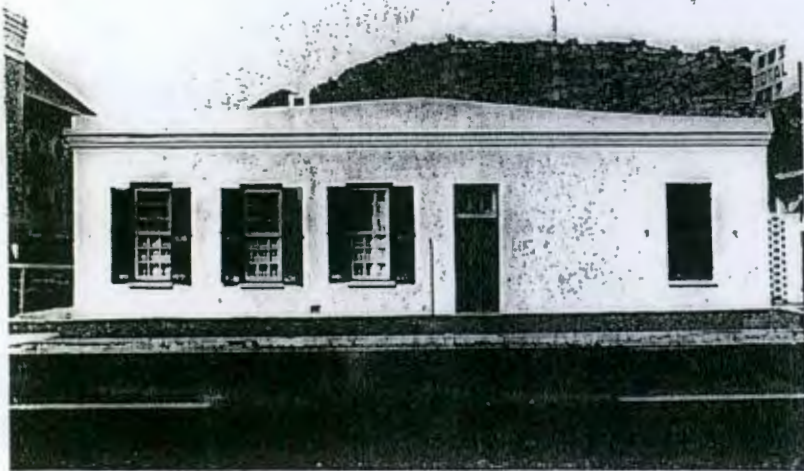

135. Erf 516: ? Church Street.

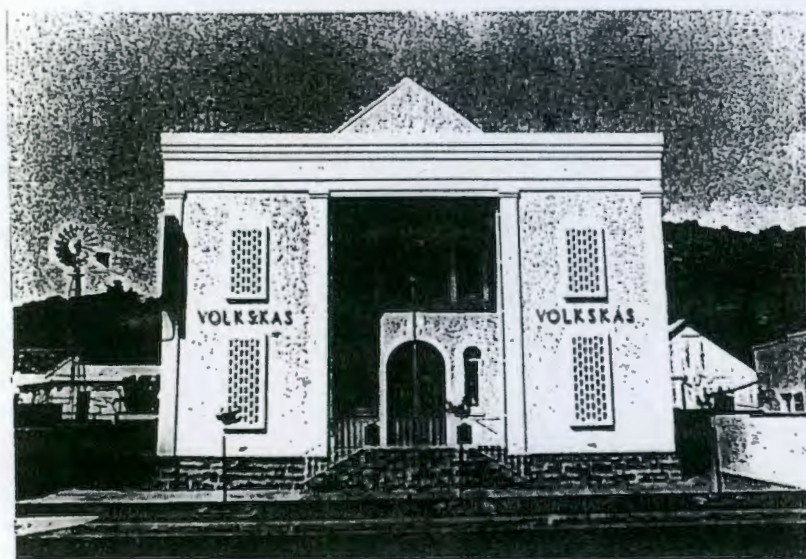

136. Erf 513: ? Church Street (Old Synagogue).



136. Erf 513: ? Church Street (Old Synagogue).



139. Erf 505: 64 Church Street.

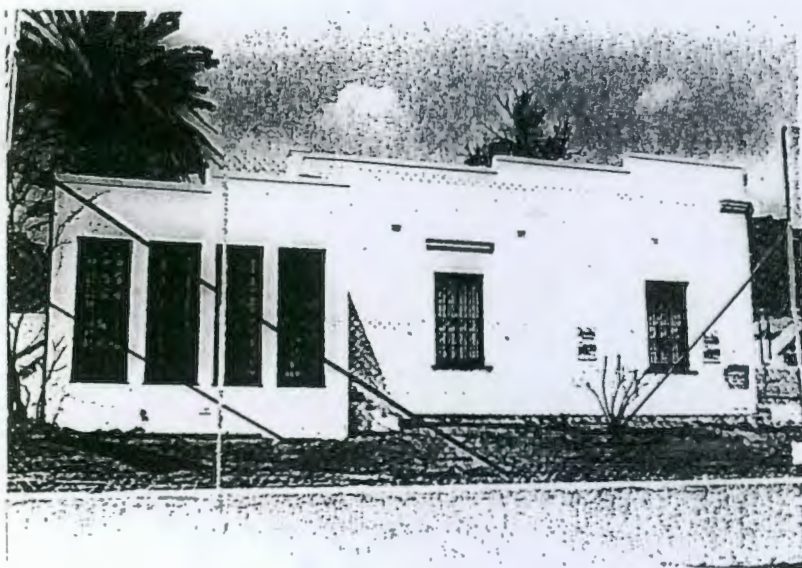

140. Erf 1166: ? New Street (prev. Mimosa House)

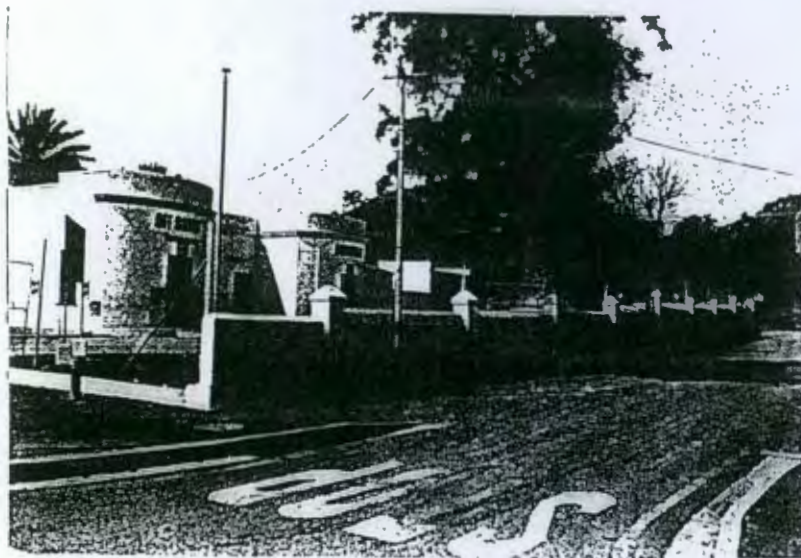

140. Erf 1166: ? New Street (prev. Mimosa House).



140. Erf 1166: ? New Street (prev. Mimosa House)

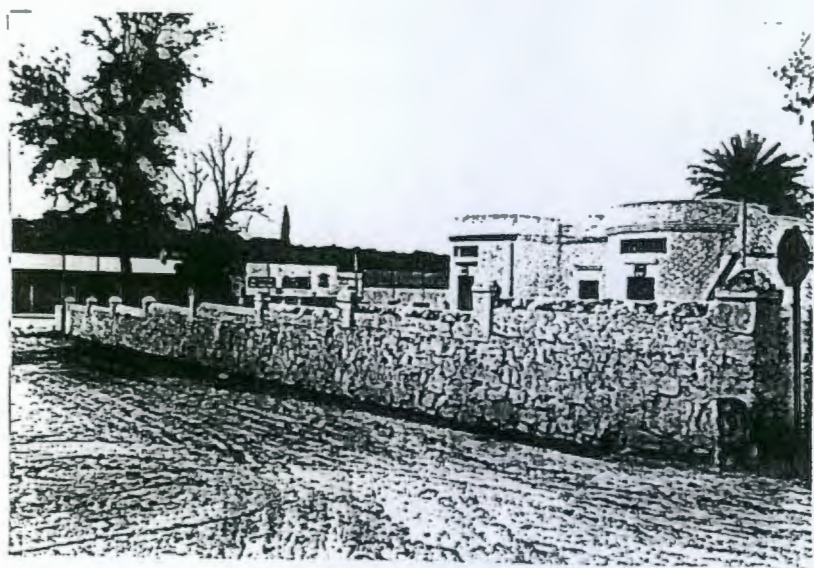

140. Erf 1166: ? New Street (prev. Mimosa House)





140. Erf 1166: ? New Street (prev. Mimosa House).

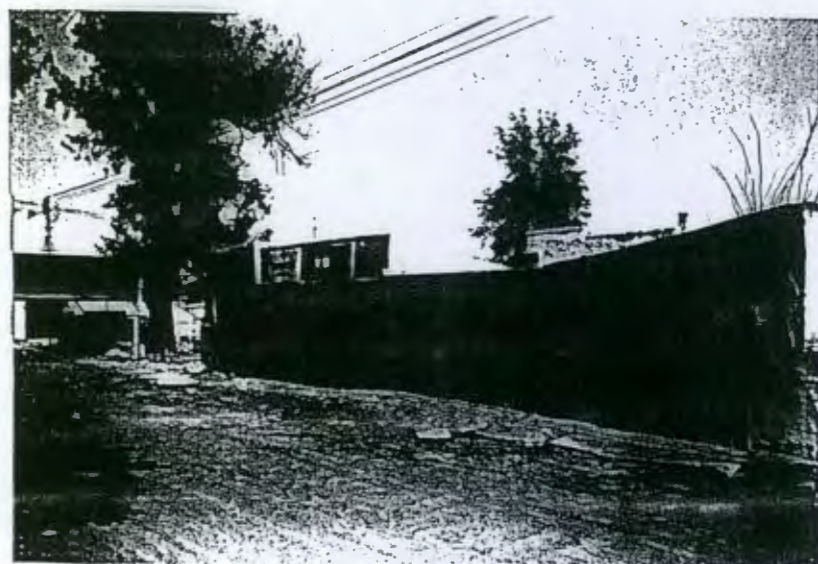

140. Erf 1166: ? New Street (prev. Mimosa House).



141. Erf 588: 66 Church Street.



145. Erf 595: ? Church Street.



145. Erf 595: Side wall of ? Church Street.



145. Erf 595: Back wall of ? Church Street.



146. Erf 596: DRC Cemetery.



146. Erf 596: DRC Cemetery.



146. Erf 596: DRC Cemetery.



146. Erf 596: DRC Cemetery.

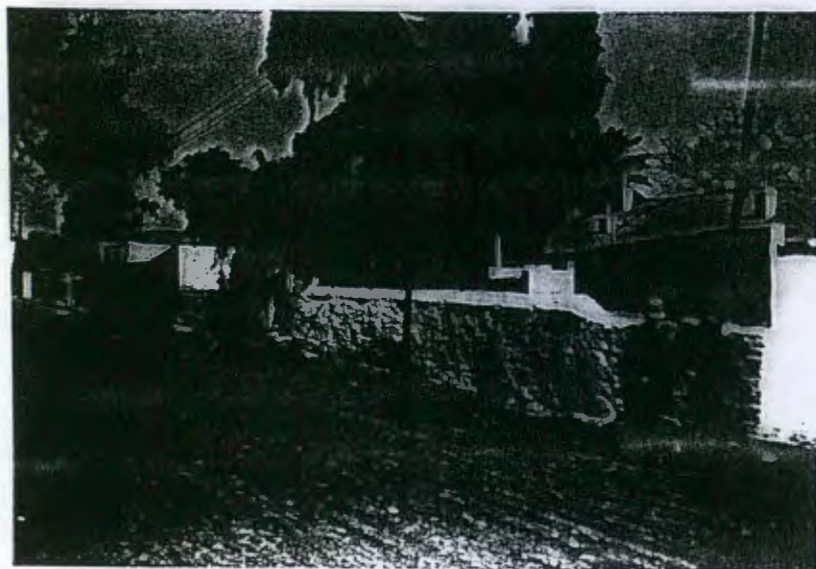

141. Erf 588: Back wall of 66 Church Street.



148. Erf 506: Garages of 64 Church Street.



148. Erf 506: Back wall of 64 Church Street.

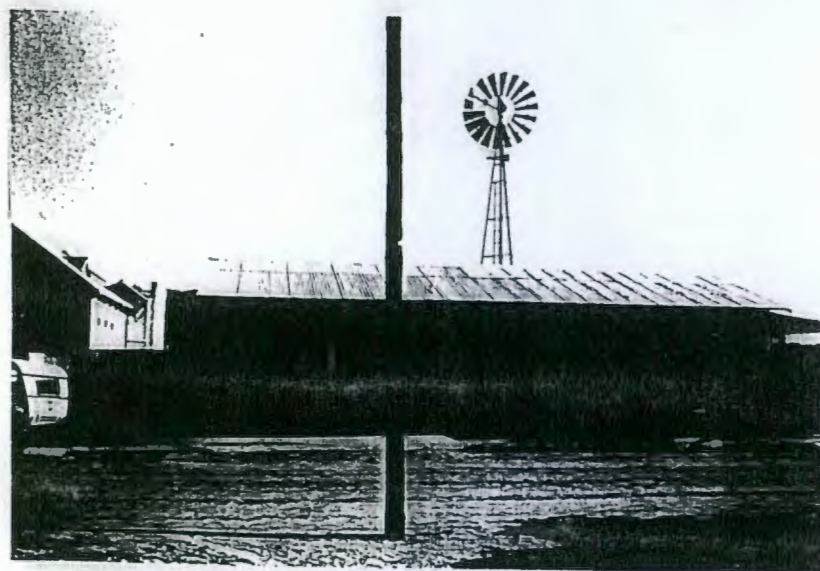

150. Erf 511: ? Campbell Street.



154. Erf 523: Remains of alley wall, Campbell Street.



156. Erf 533: Shed, Campbell Street.





158. Erf 541: ? Campbell Street.



161. Erven 547, 548 & 549: Old wall, Campbell Street.



162. Erf 550: Stoep of demolished house, Campbell Street.

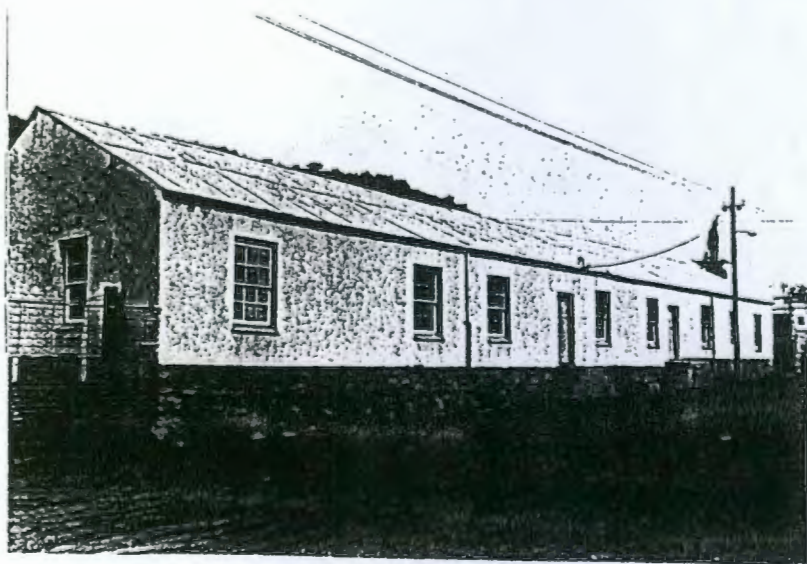

163. Erven 551 & 552: ? Campbell Street.

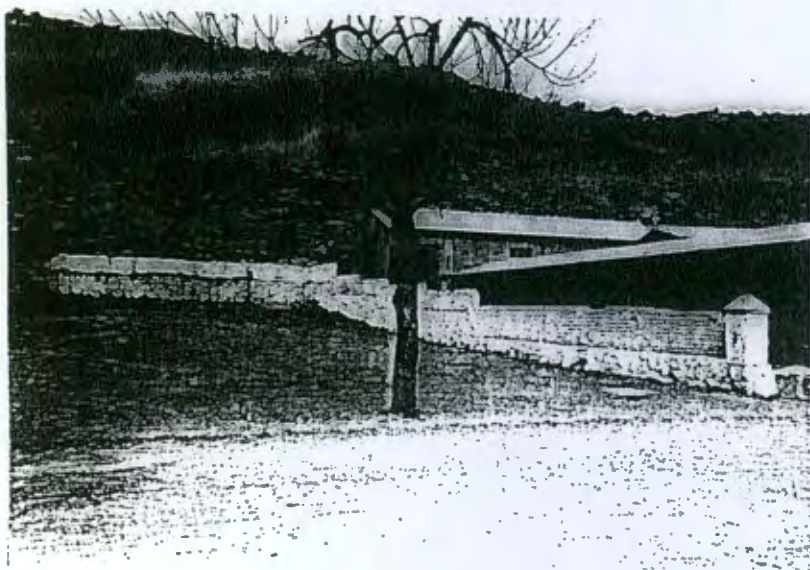

165. Erf 555: Boundary wall to vacant lot, Campbell Street.

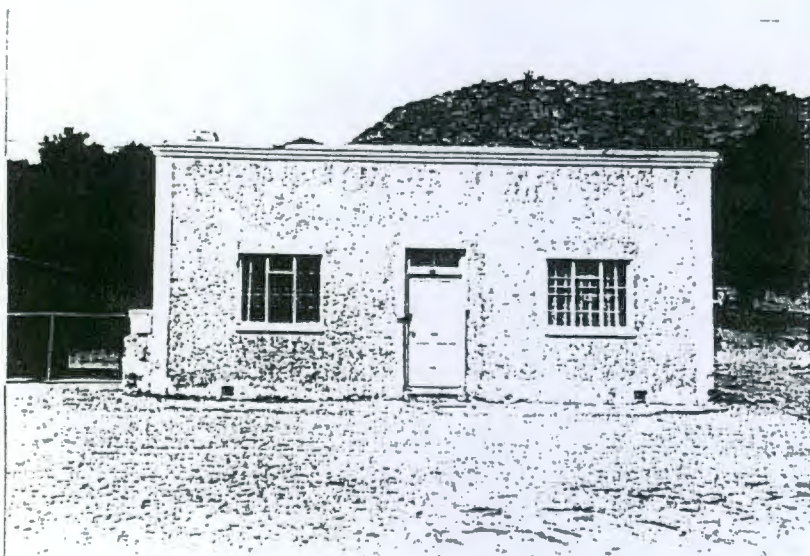

167. Erf 558: 16 Campbell Street.



167. Erf 558: 16 Campbell Street.



167. Erf 558: Garage of 16 Campbell Street.

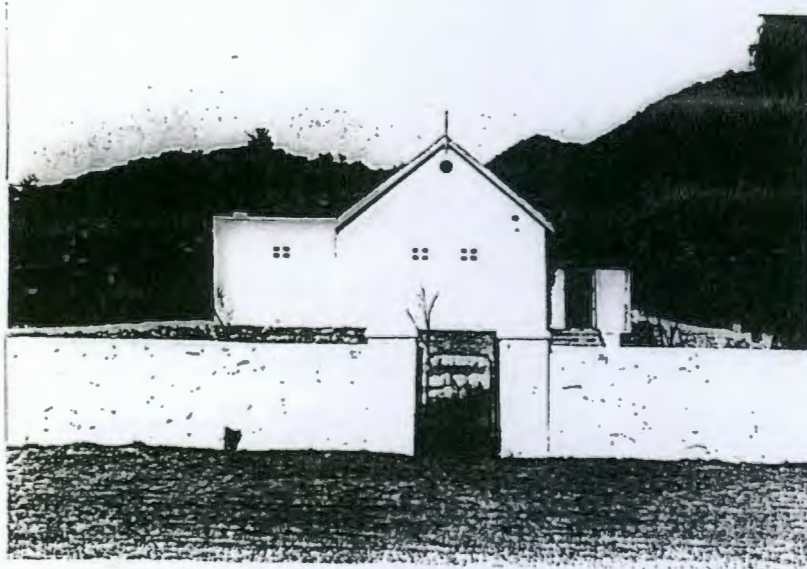

169. Erf 561: Church hall (?), Campbell Street.



169. Erf 561: Church hall (?), Campbell Street.

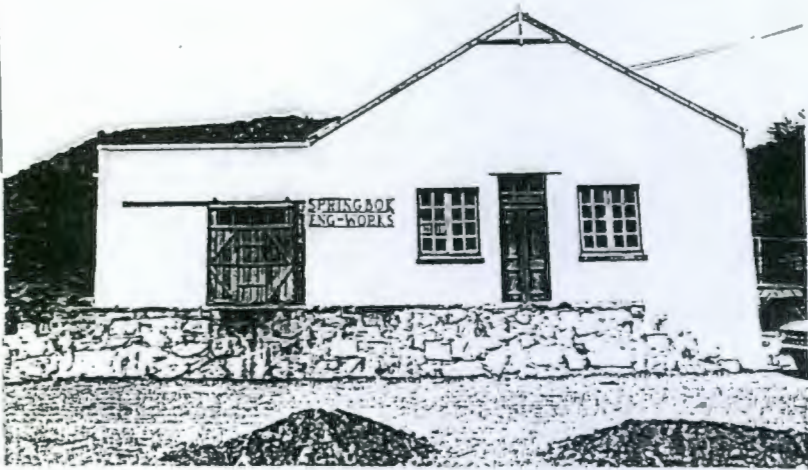

173. Erf 583: Springbok Engineering Works, Campbell Street.



173. Erf 583: Springbok Engineering Works, Campbell Street.

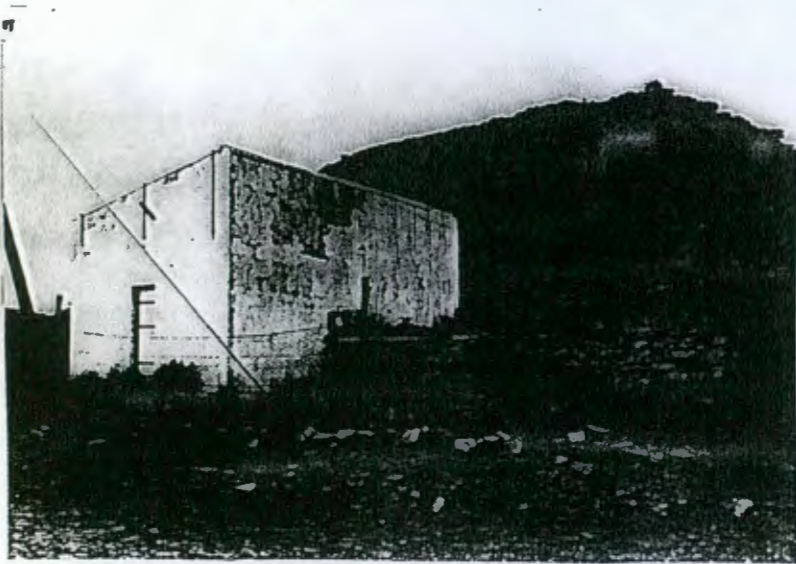

179. Erf 566: ? McFarlane Street.



163. Erven 552 & 551: Outbuildings of ? Campbell Street.

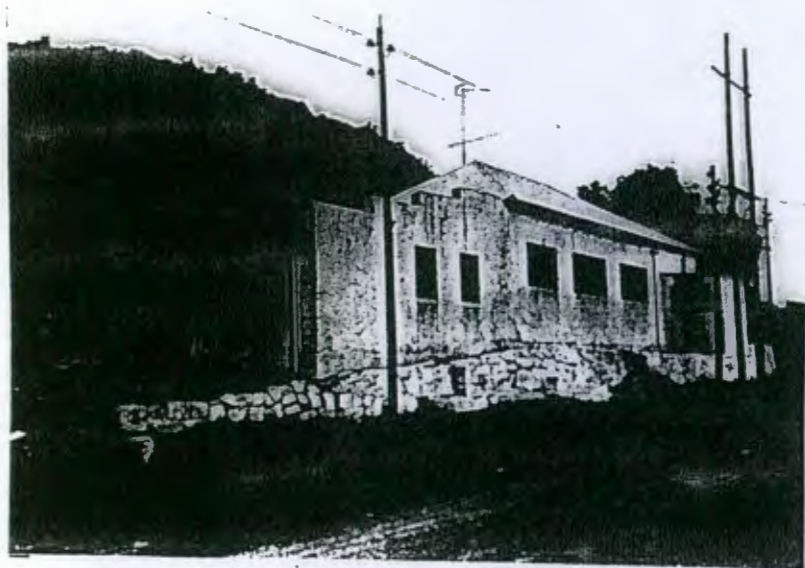

182. Erf ?\*: ? McFarlane Street.



182. Erf ?\*: ? McFarlane Street.



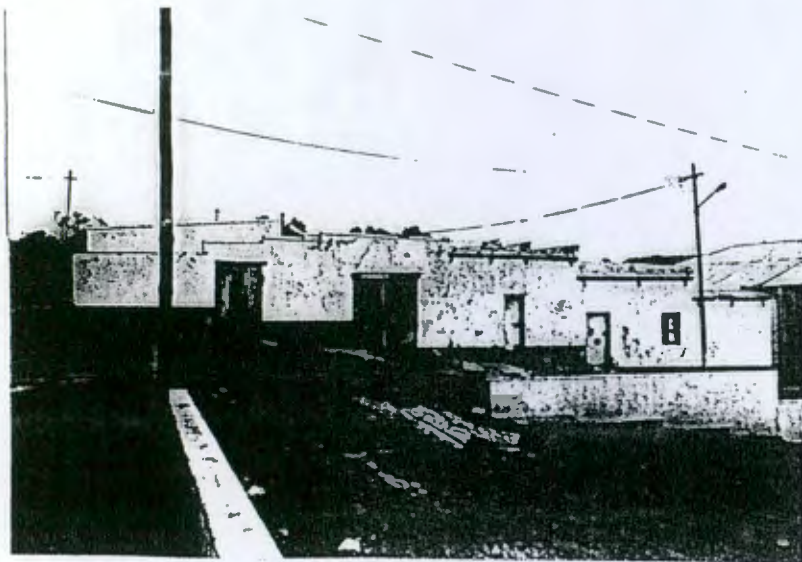

186. Erf 219: Hotel Outbuildings, ? Street.

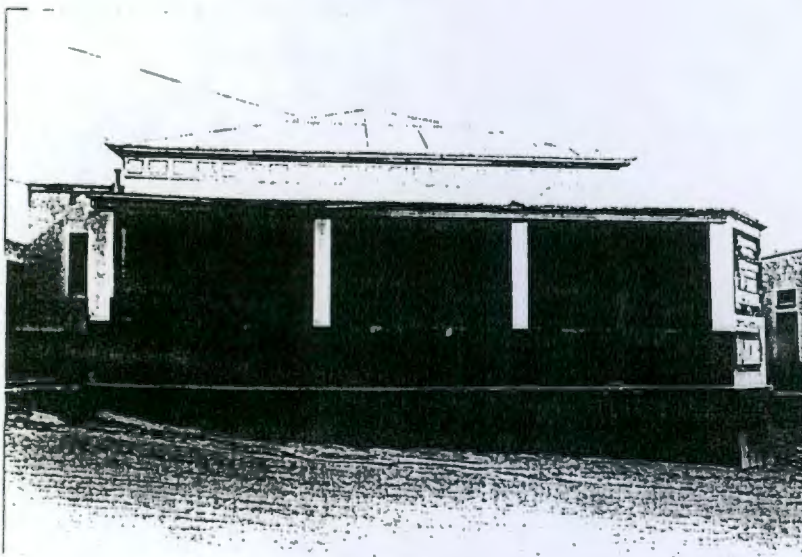

186. Erf 219: Hotel Off-sales, ? Street.



188. Erf 212: 3 Murray Street.

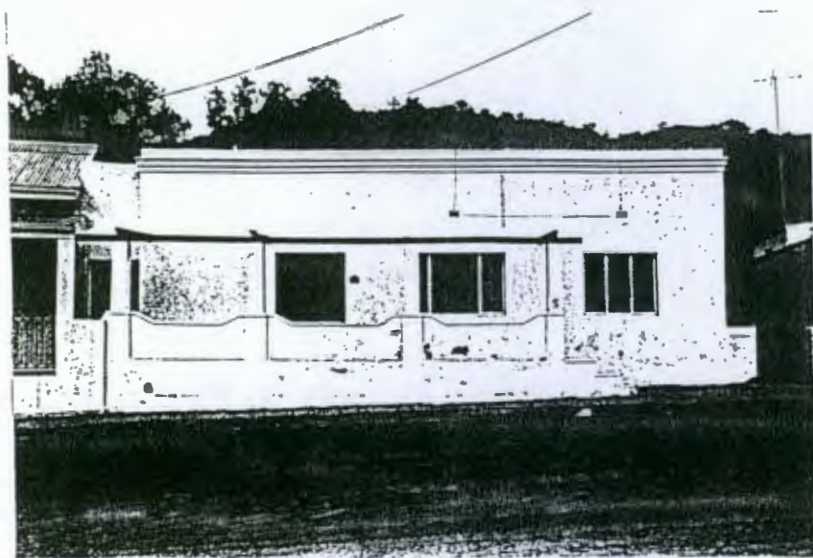

189. Erf 211: 5 Murray Street.



190. Erf 210: 7 Murray Street.



190. Erf 210: 7 Murray Street.

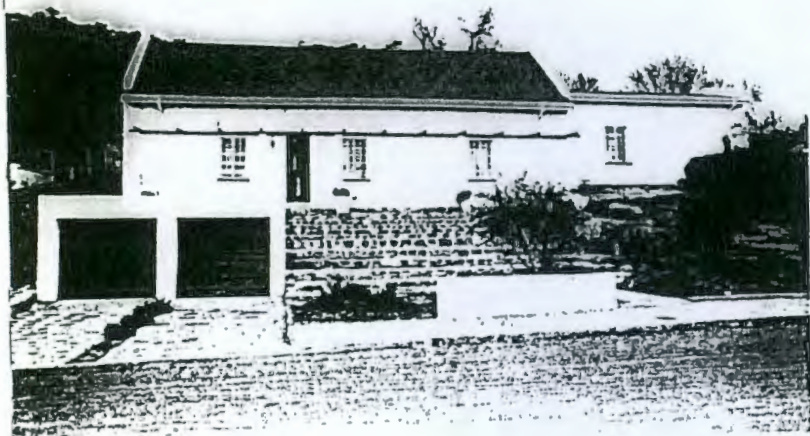

191. Erven. 209 & 208: ? Murray Street (converted Misión Church).



192. Erf 207: 13 Murray Street.



196. Erven 201 & 200: Garage, ? Murray Street.



197. Erven 199 & 198: 25 Murray Street.



198. Erven 195, 196 & 197: 27 Murray Street.



198. Erven 195, 196 & 197: Side facade of 27 Murray Street.

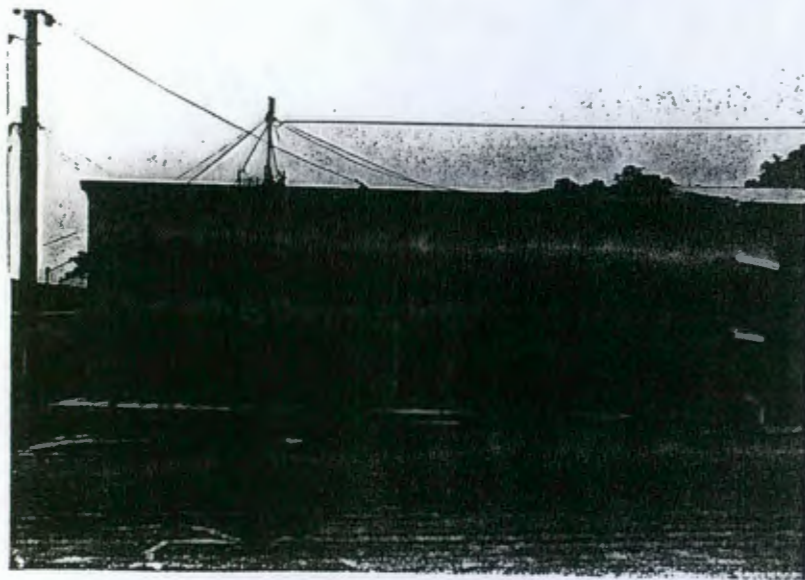

203. Erf 194: 39 Murray Street.

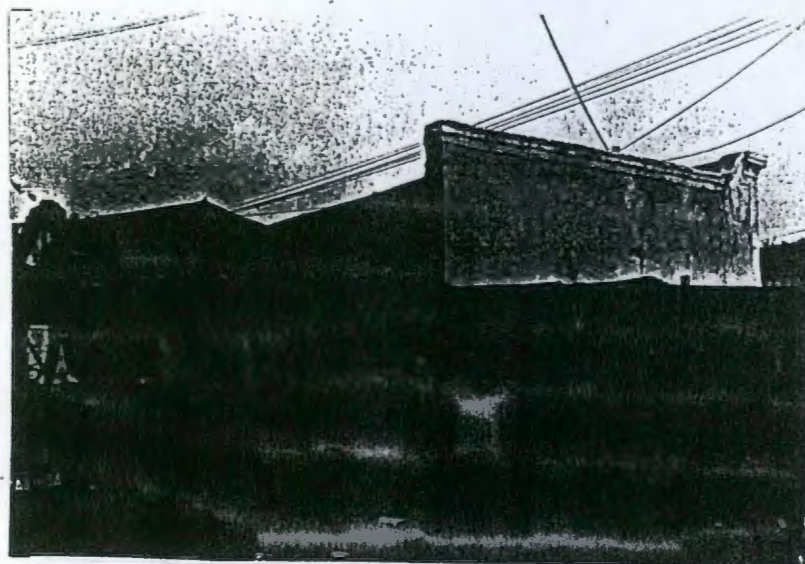

203. Erf 194: Back of 39 Murray Street.



206. Erf 187: 45 Murray Street.

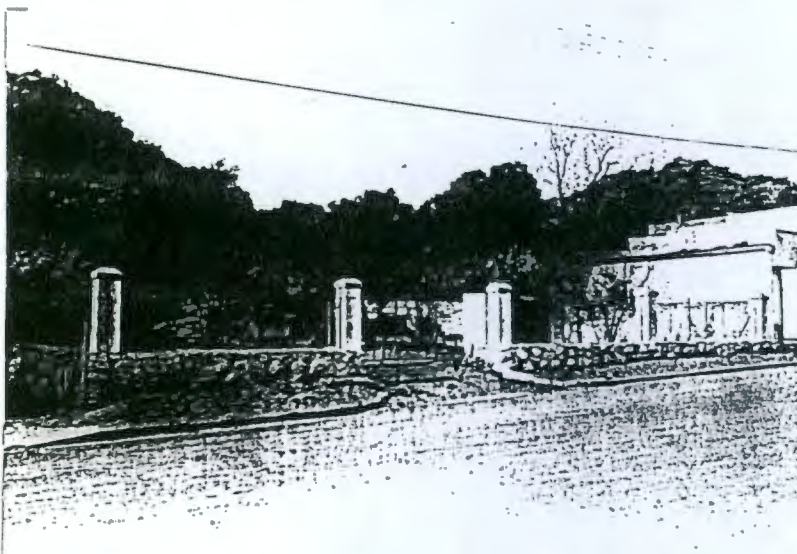

209. Erf 183: Wall of vacant lot, ? Murray Street.



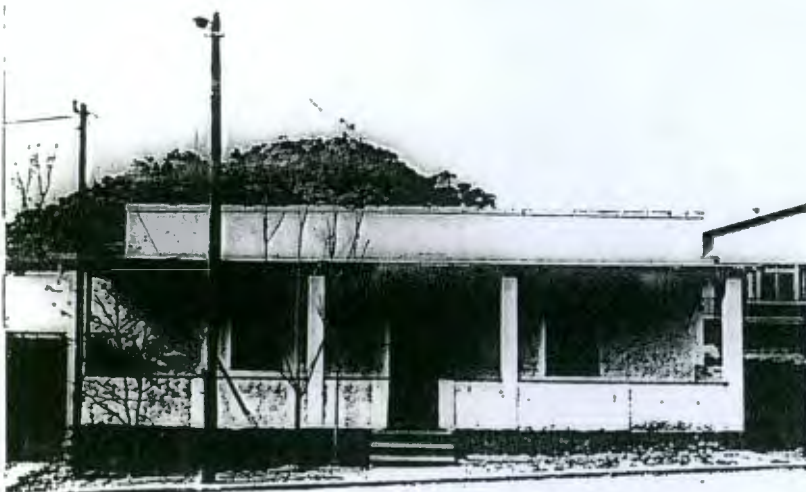

210. Erf 182: 53 Murray Street.

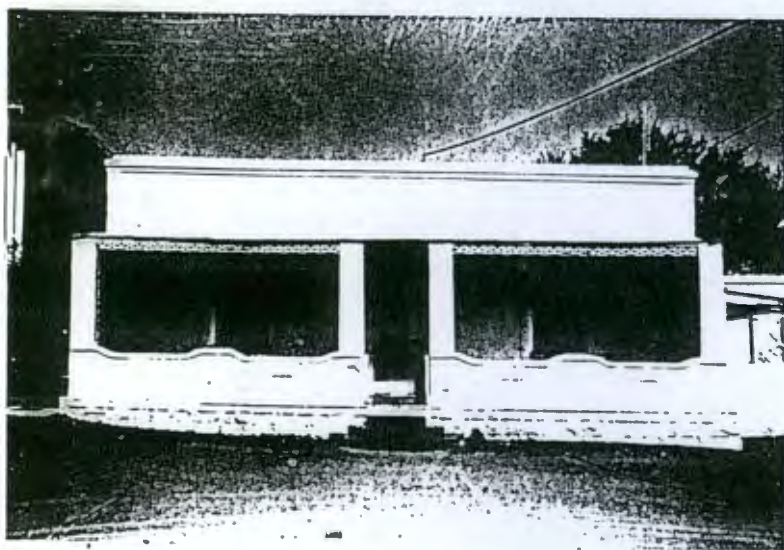

214. Erf 174: 14 Murray Street.



215. Erven 172 & ? : Garden of 14 Murray Street.

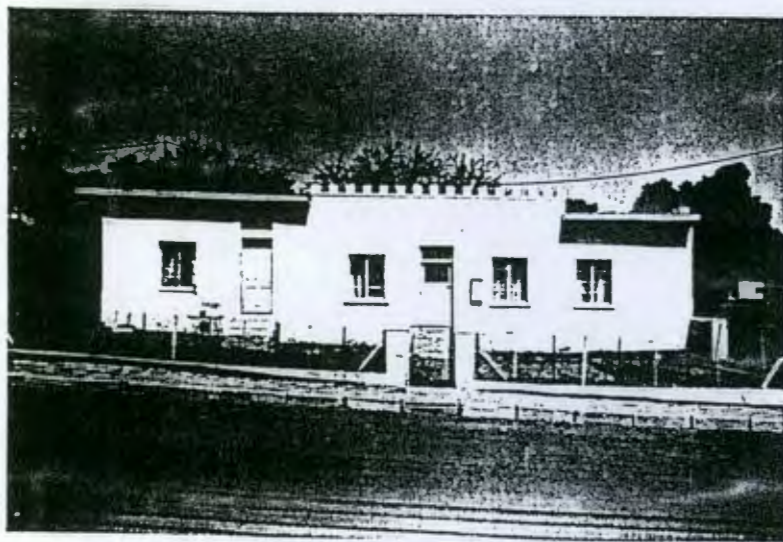

216. Erven 170 & 169 : 12 Murray Street.

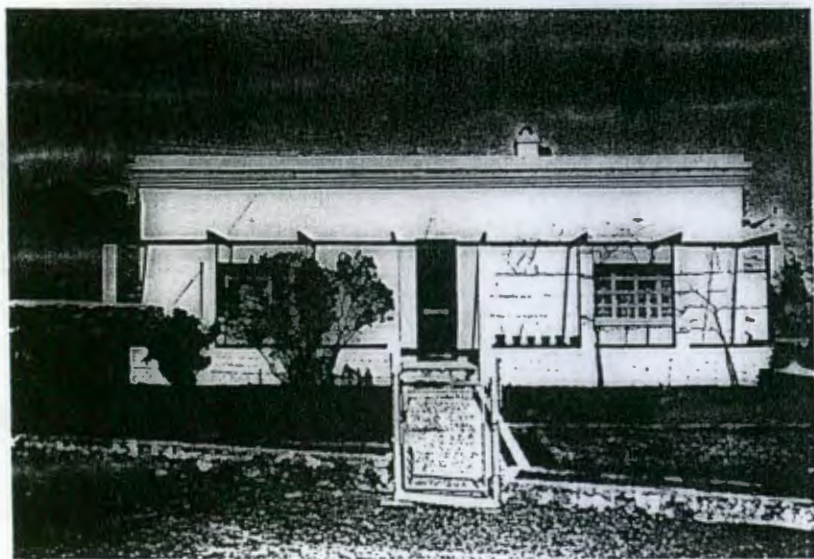

218. Erf 1173: ? Murray Street.



220. Erf 271: Colesberg Museum.

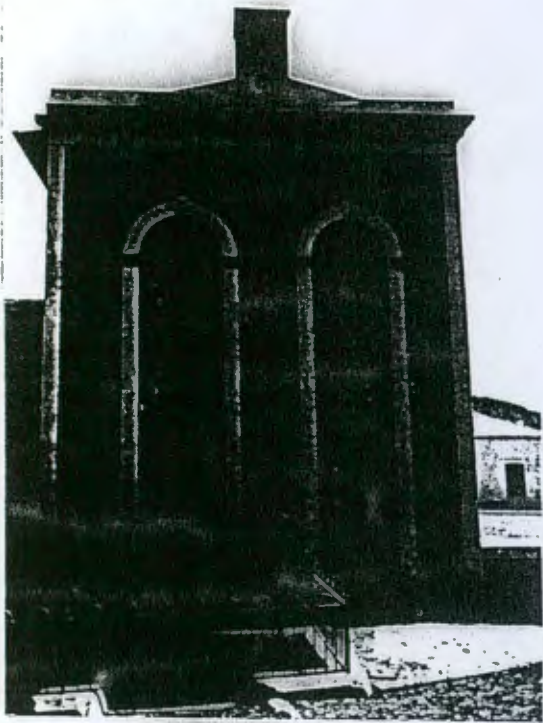

220. Erf 271: Colesberg Museum.



220. Erf 271: Colesberg Museum.

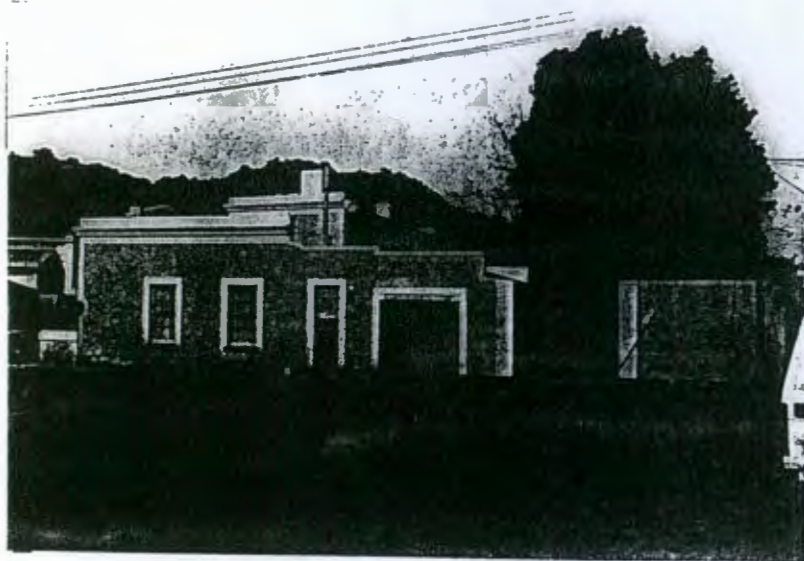

220. Erf 271: Colesberg Museum.

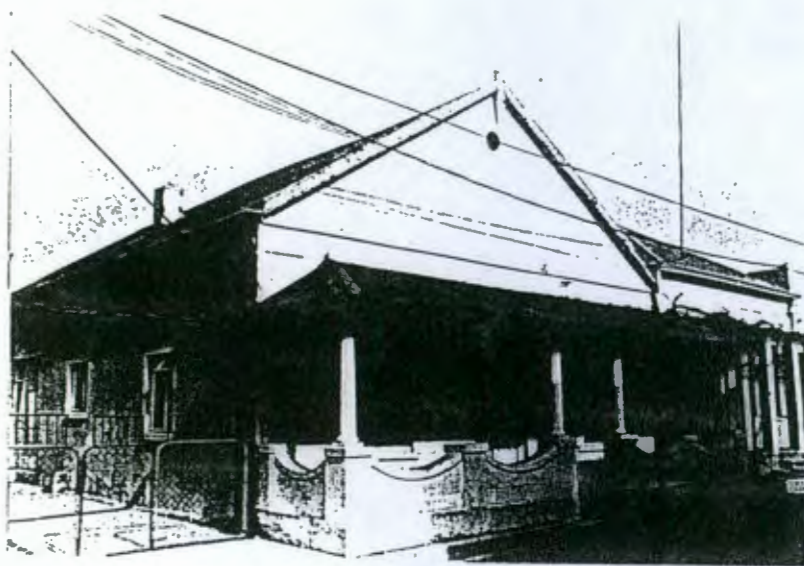

221. Erf 272: 12 Rhyneveldt Street.



221. Erf 272: Back of 12 Rhyneveldt Street.

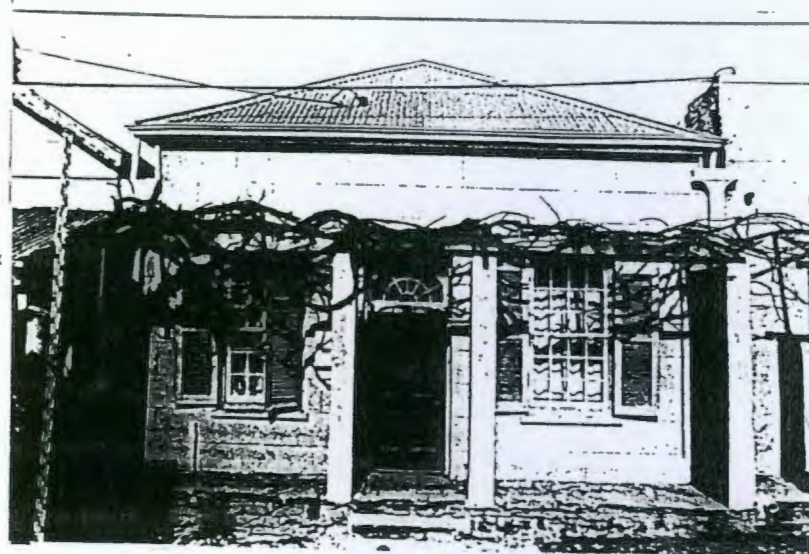

222. Erf 273: 10 Rhyneveldt Street.



221-226: Erven 272-280: Garages, Venter'shoek Street.

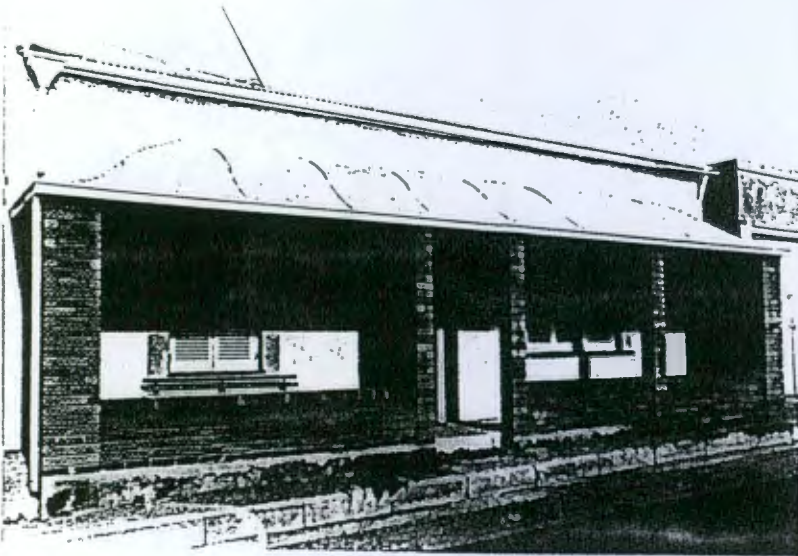

226. Erven 280, ? & ? : 2 Rhyneveldt Street.

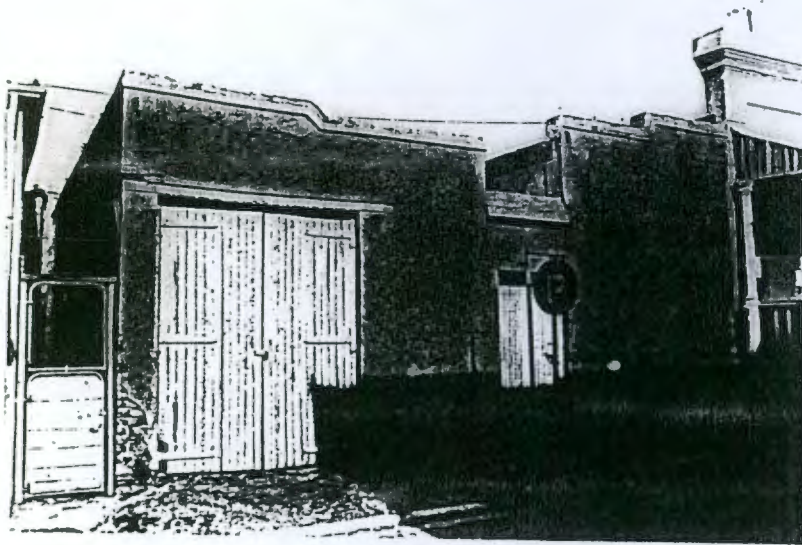

227. Erf 286: Garage of 9 Dwars Street.



227. Erf 286: 9 Dwars Street.



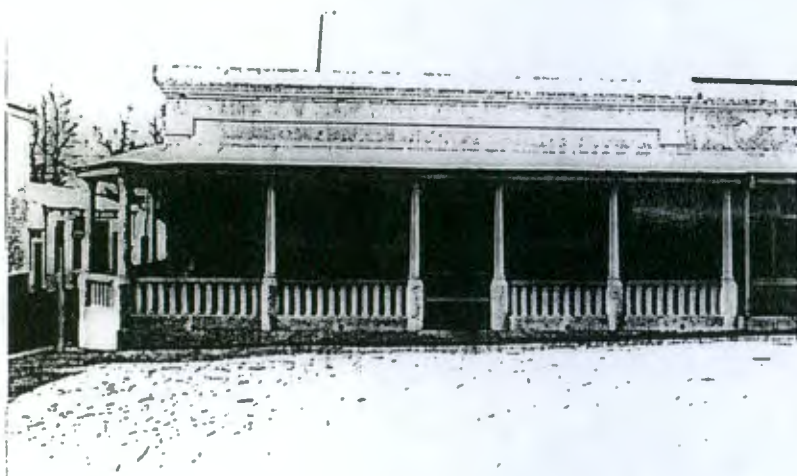

227. Erf 286: 9 Dwars Street.



228. Erven ?, ? & ?: 11 Dwars Street.



228. Erven ?, ? & ?: 11 Dwars Street.

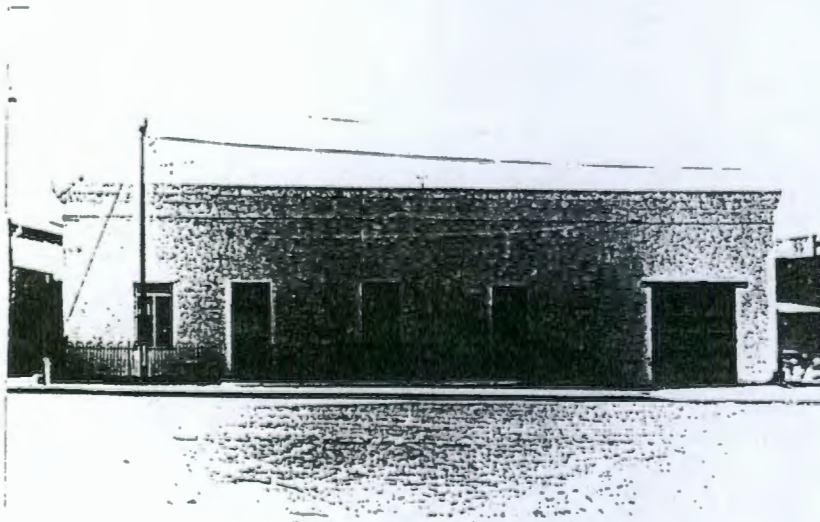

229. Erven 244 & 245: 7 Rhyneveldt Street.

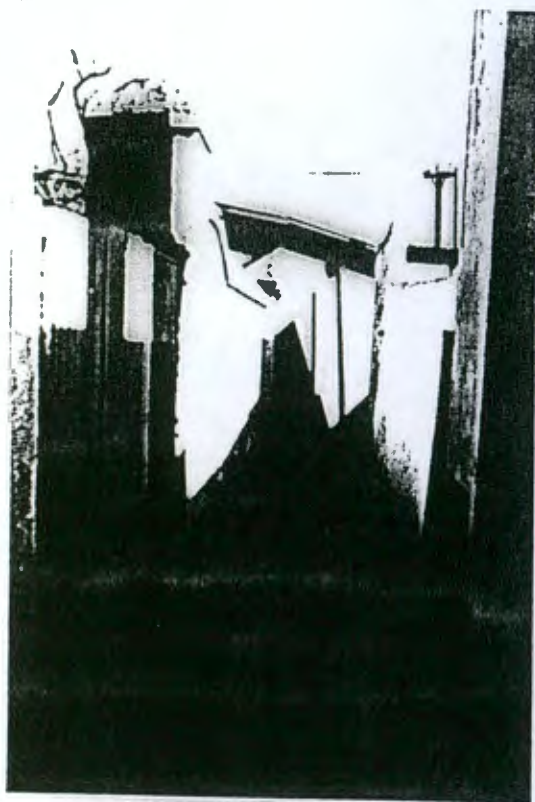

230. Erf 246: Alley between 7 & 5 Rhyneveldt Street.

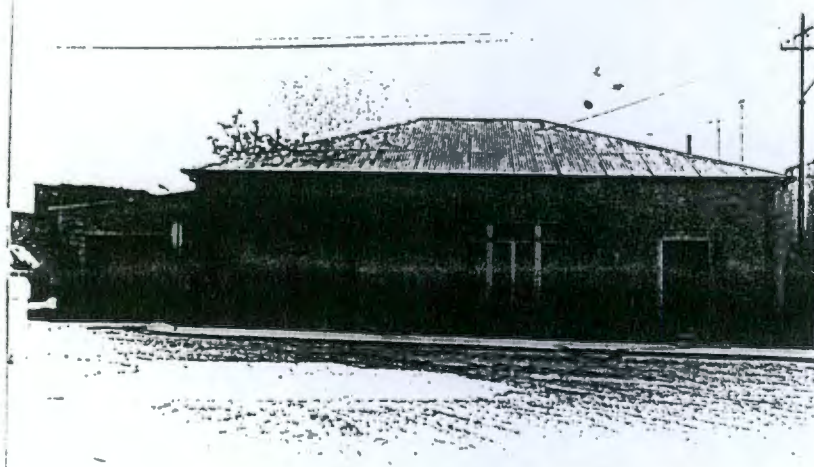

231. Erf 247: 5 Rhyneveldt Street.

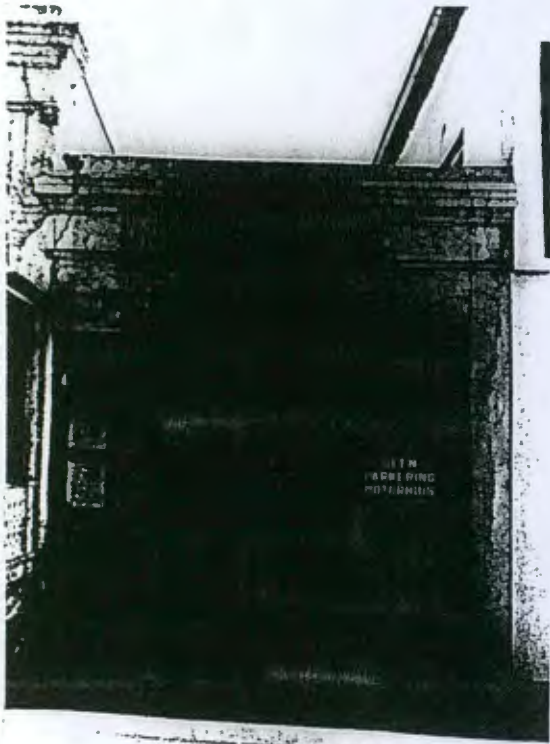

234. Erf 258: 3 Rhyneveldt Street.

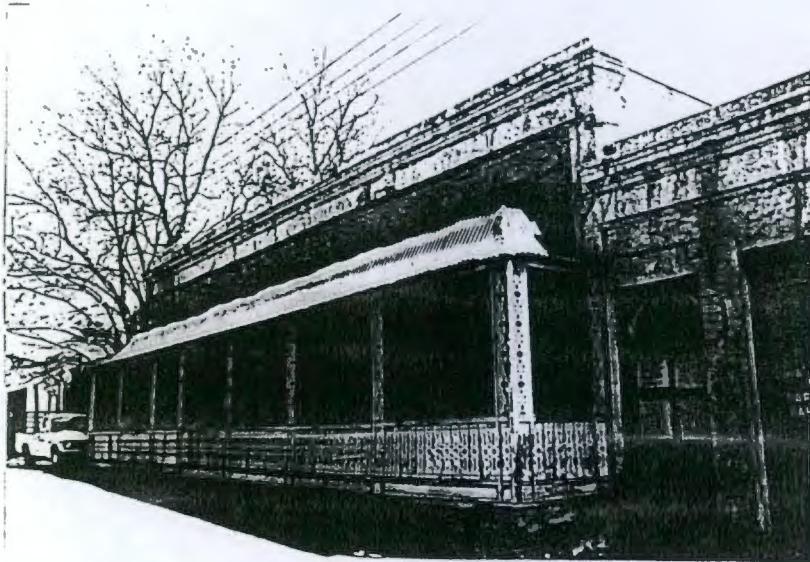

234. Erf 258: 3 Rhyneveldt Street.

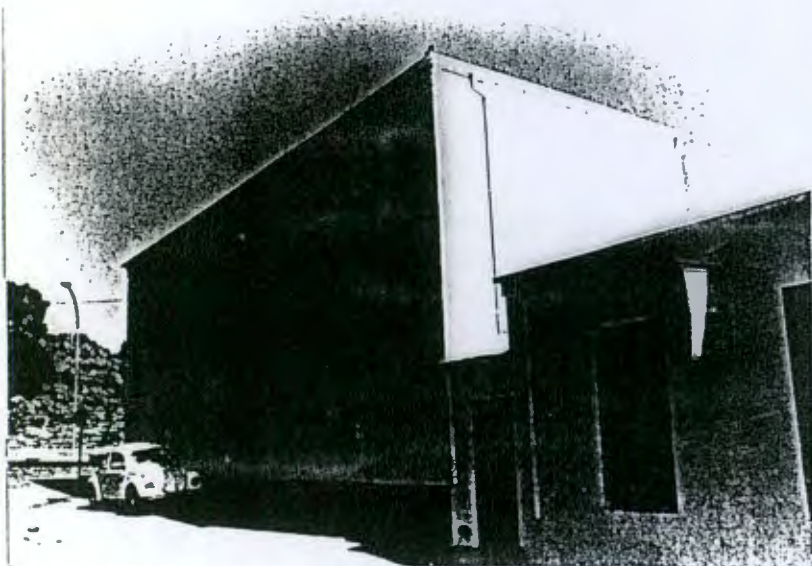

237. Erf 270: Colesberg Garage, Dwars Street.

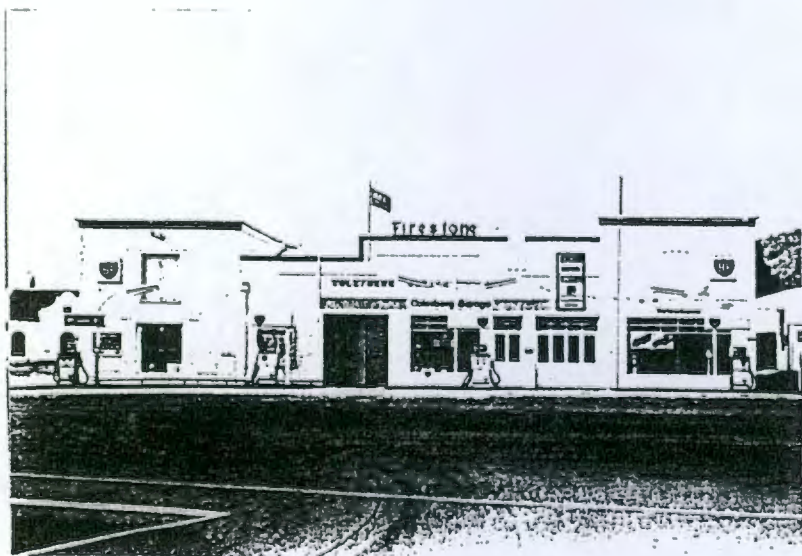

237. Erf 270: Colesberg Garage, Dwars Street.

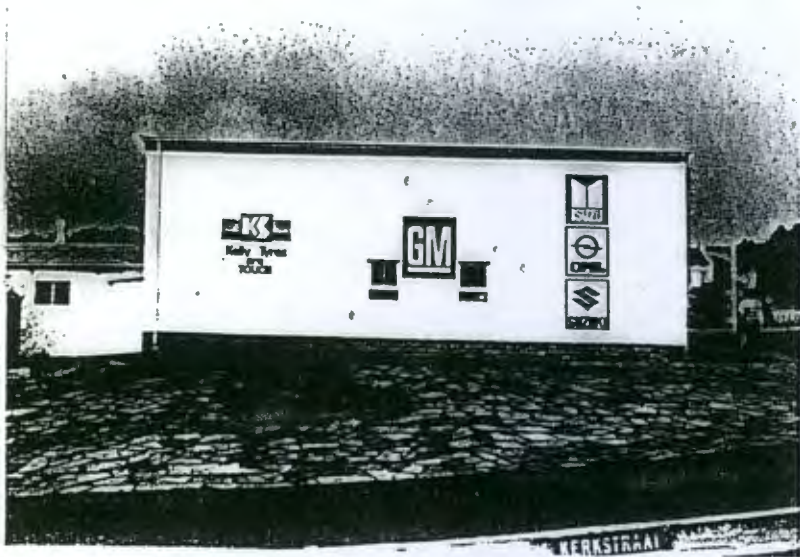

237. Erf 270: Colesberg Garage, Dwars Street.

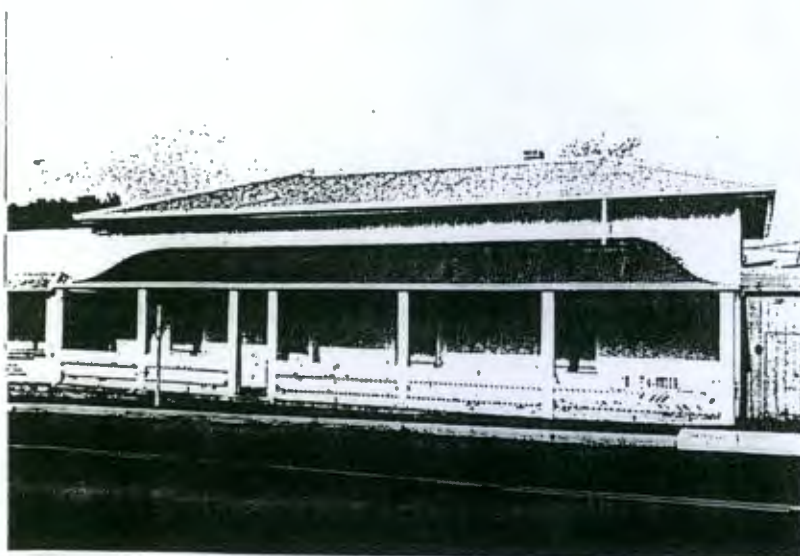

240. Erf 257: 6 Church Street.

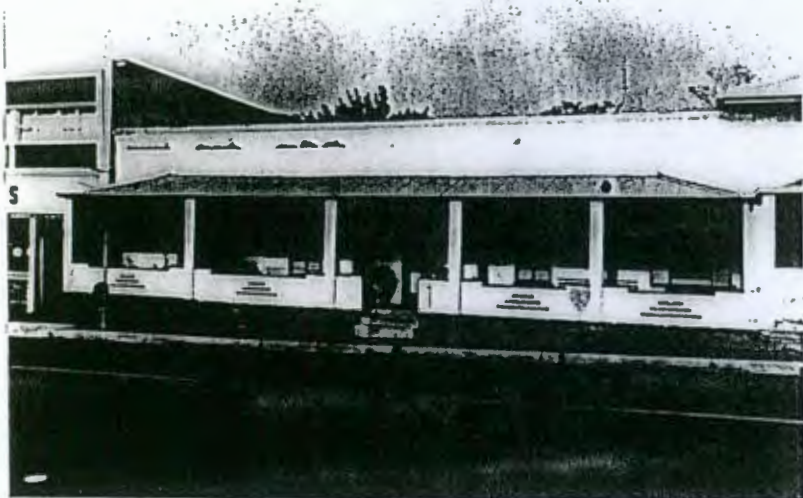

241. Erf 254: 8 Church Street.



246.. Erf 242: 20 Church Street.



250. Erven 232 & 230: 28 Church Street.



250. Erven 232 & 230: ? Church Street.



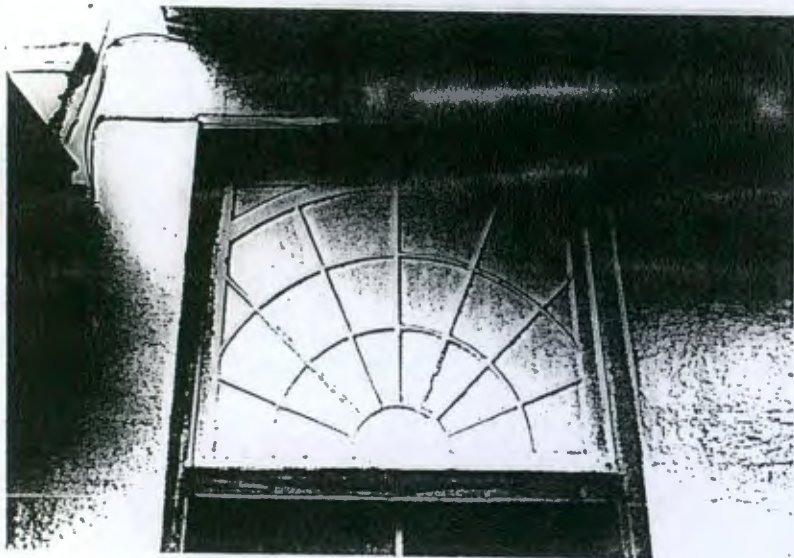

250. Erven 232 & 230: ? Church Street.

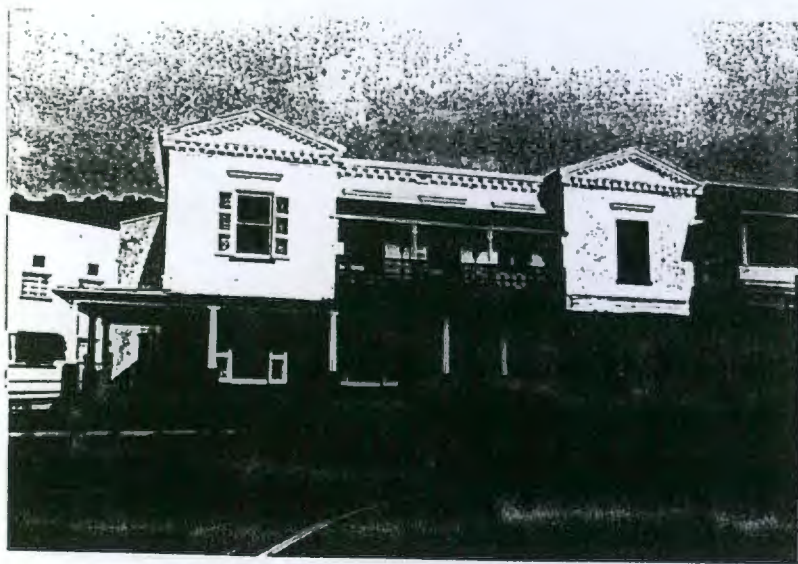

251. Erven 229 & 228: 30 Church Street.



251. Erven 229 & 228: 30 Church Street.

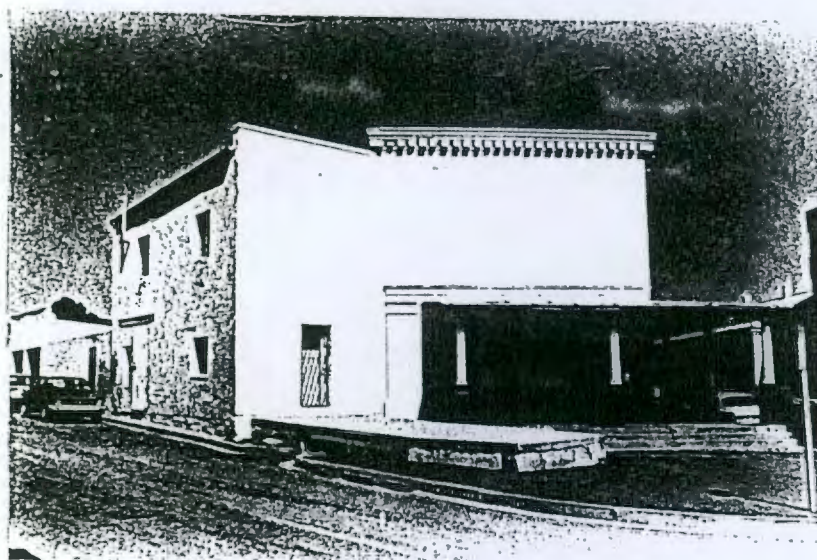

251. Erven 229 & 228: 30 Church Street.

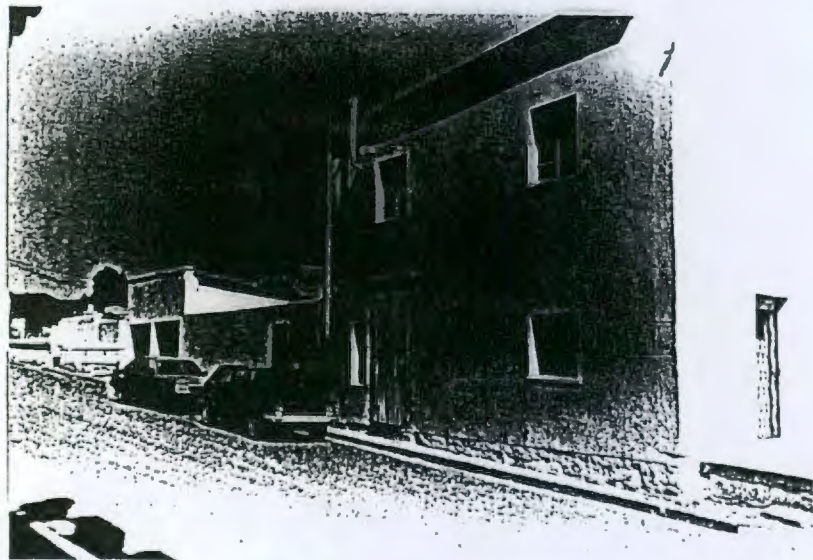

251. Erven 229 & 228: 30 Church Street.

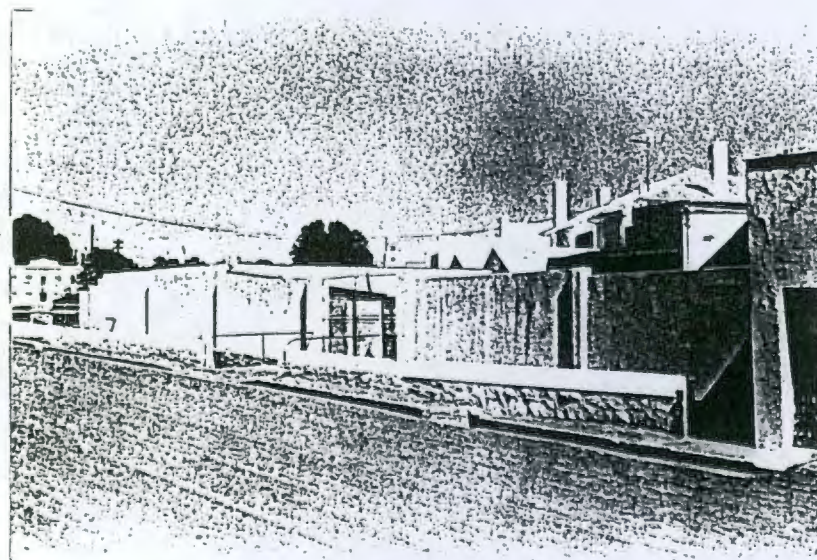

250. Erven 230 & 232: Back of ? & 28 Church Street.

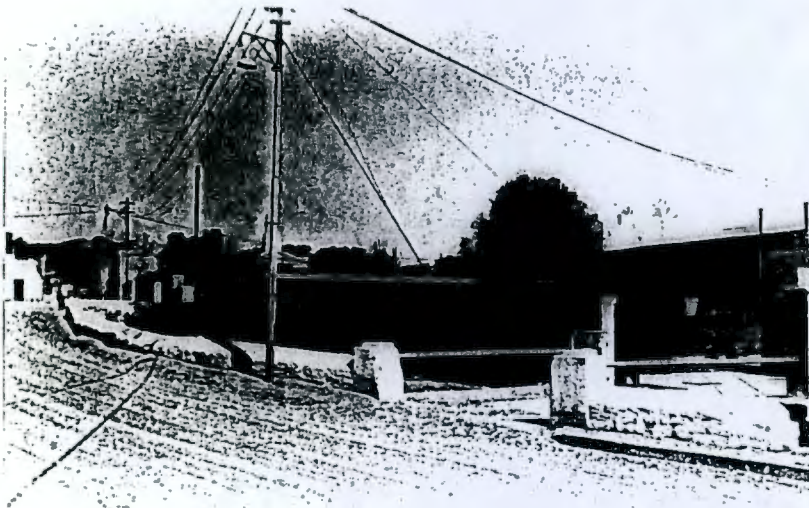

249 & 248: Erven 776 & 778: Wall, Murray Street.

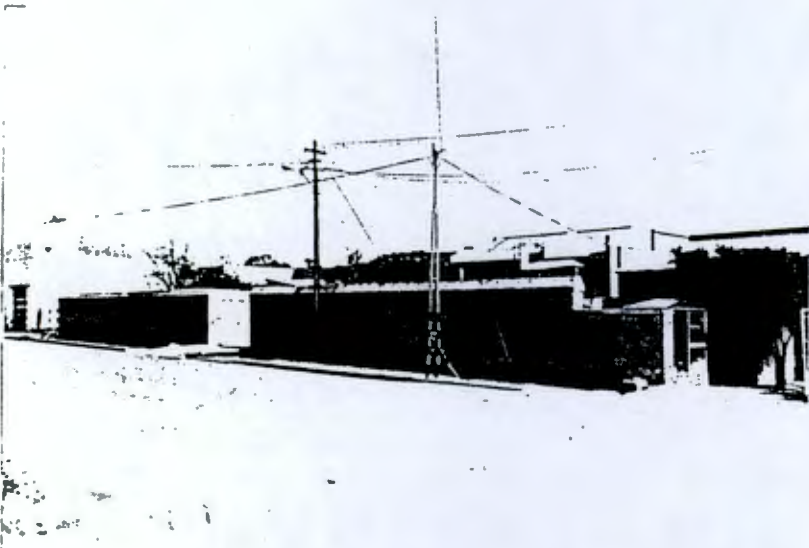

252 & 253: Erven 238 & 241: Wall, Murray Street.



255. Erf 325: 21 Church Street.

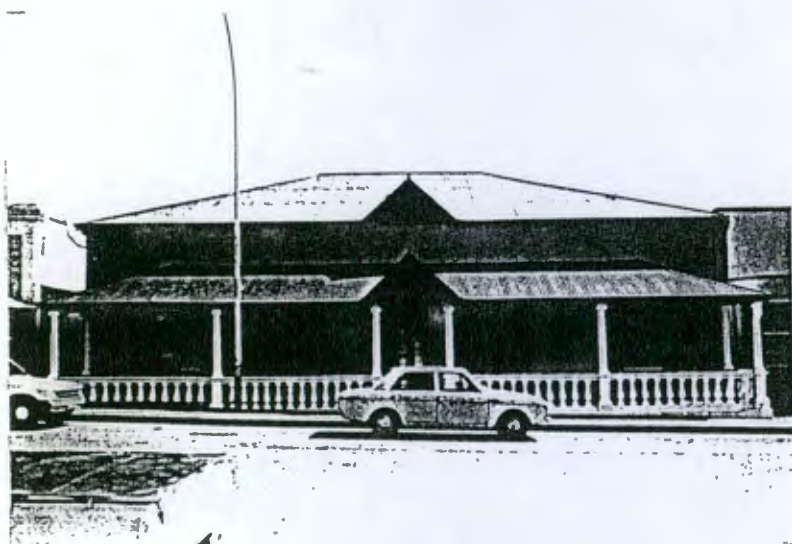

259. Erf 315: 7 Church Street ("Bordeaux").



259. Erf 315: Back of 7 Church Street.



260. Erf 314: 5 Church Street ("Hazeldene").



261. Erf 313: 3 Church Street.

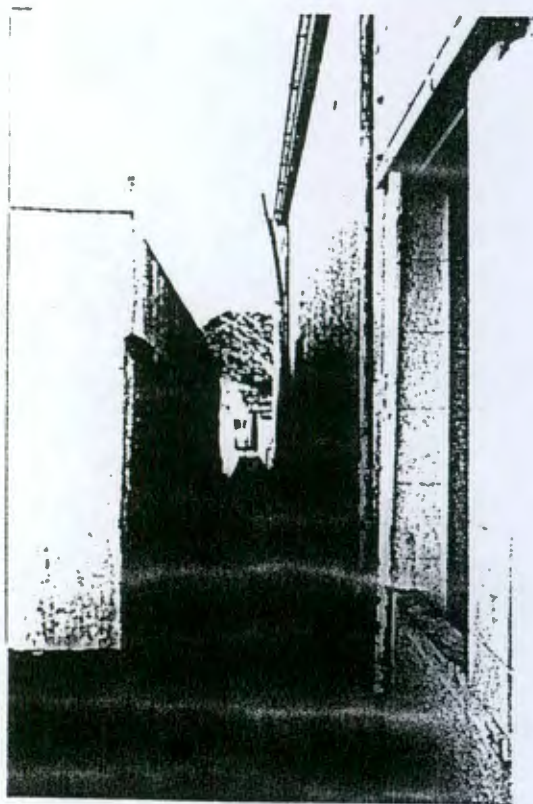

261/262. Erven 313/312: Alley between 3 & 1 Church Street.

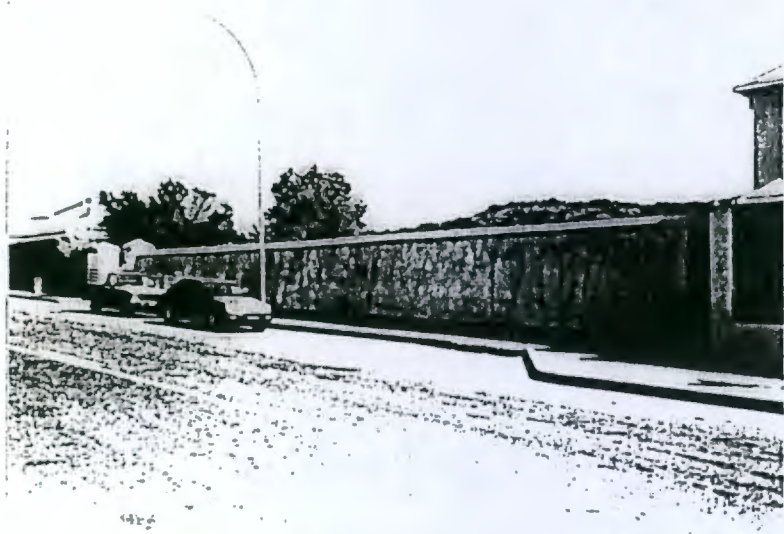

262. Erf 312: Wall of Dutch Reformed Parsonage, 1 Church Street.

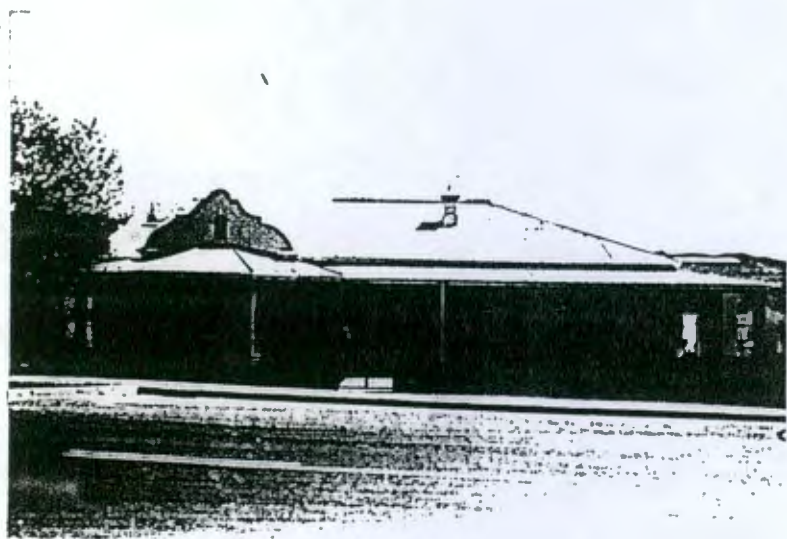

262. Erf 312: Dutch Reformed Parsonage, 1 Church Street.





262. Erf 312: Dutch Reformed Parsonage, 1 Church Street.

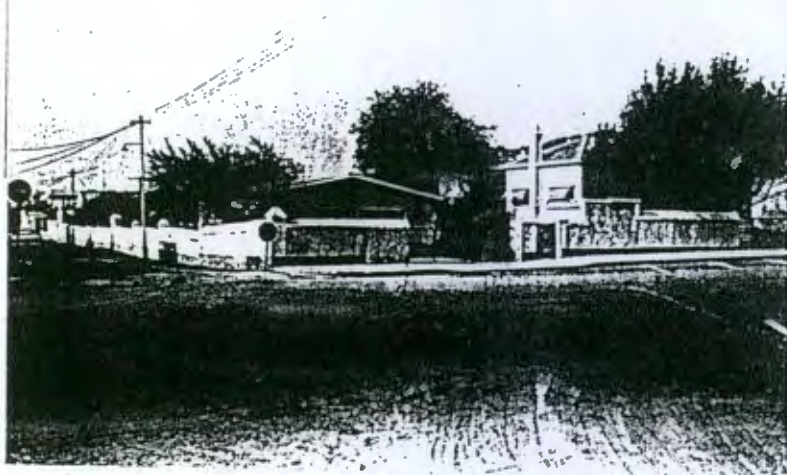

262. Erf 312: Wall of Dutch Reformed Parsonage, 1 Church Street.

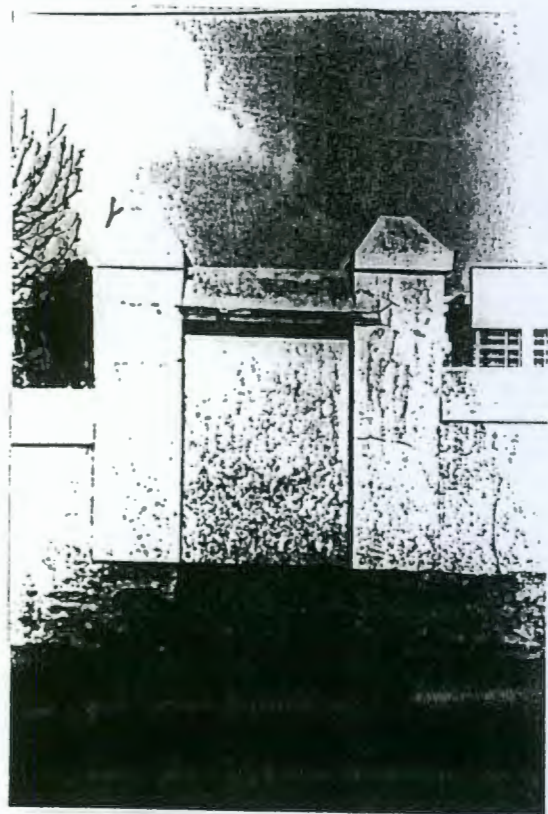

262. Erf 312: Wall of Dutch Reformed Parsonage, 1 Church Street.

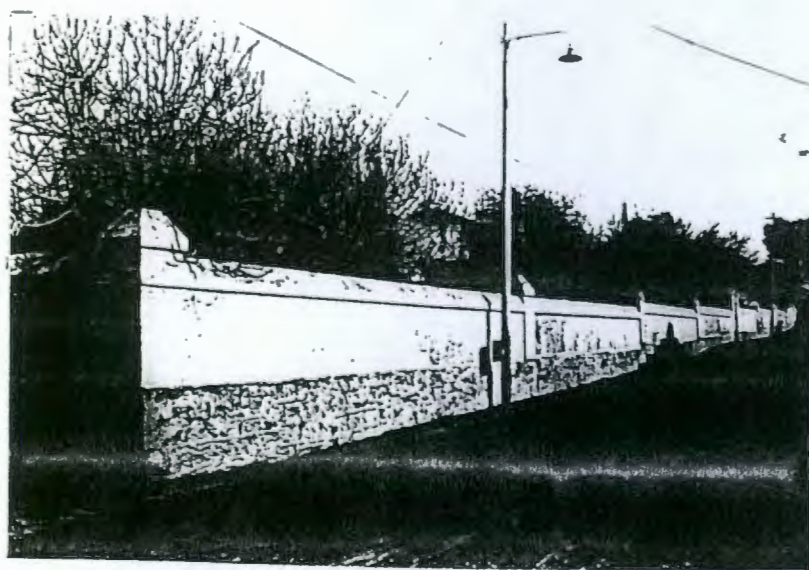

262. Erf 312: Wall of Dutch Reformed Parsonage, 1 Church Street.



262/261. Erven 312/313: Alley between 1 & 3 Church Street.

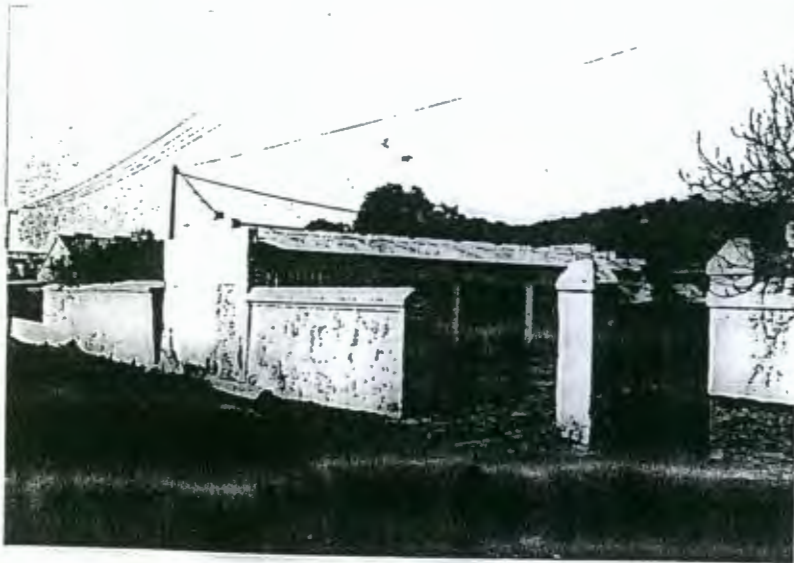

261. Erf 313: Back of 3 Church Street.

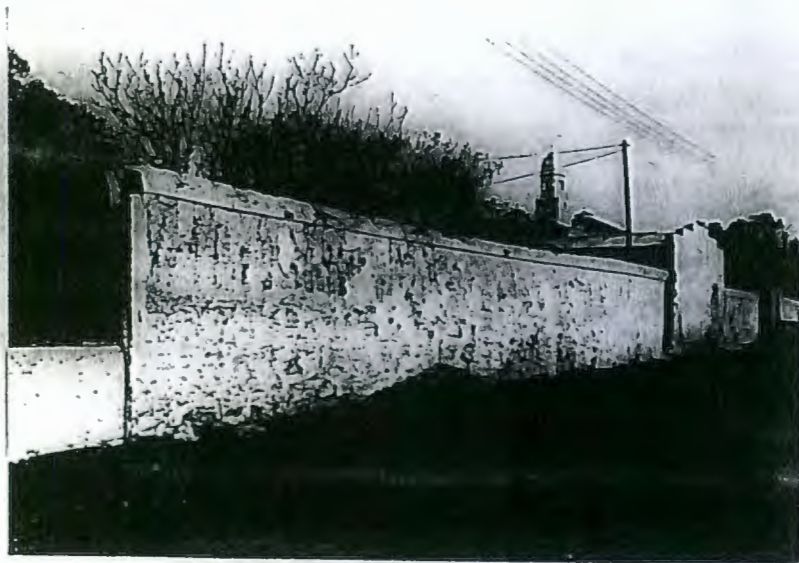

260. Erf 314: Back of 5 Church Street.

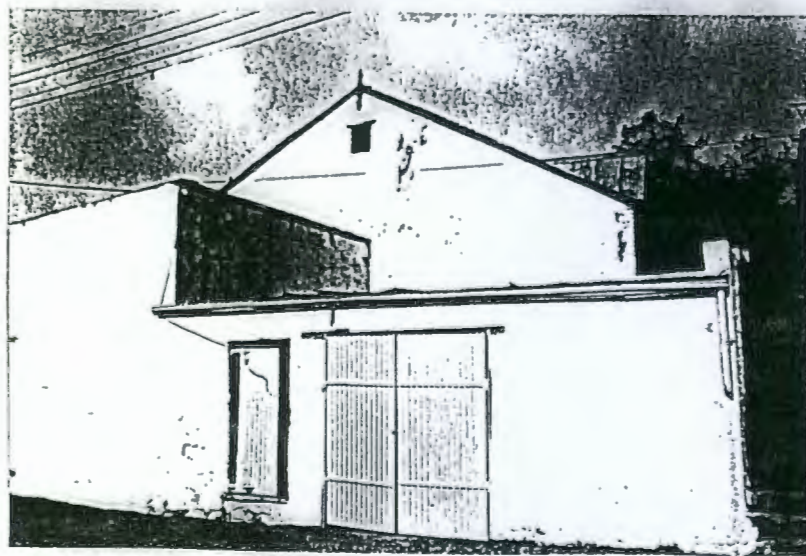

256. Erven 322 & 2323: Warehouse, ? Bell Street.

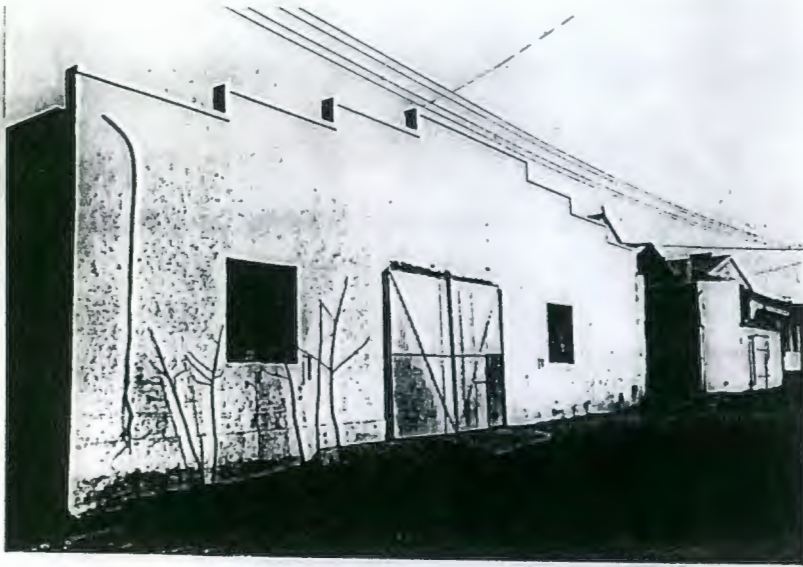

256. Erven 322 & 2323: ? Bell Street.



263. Erf 321: 3 Bell Street.



265. Erf ? (Old No. 0 1/2): Outbuilding, Bell Street.

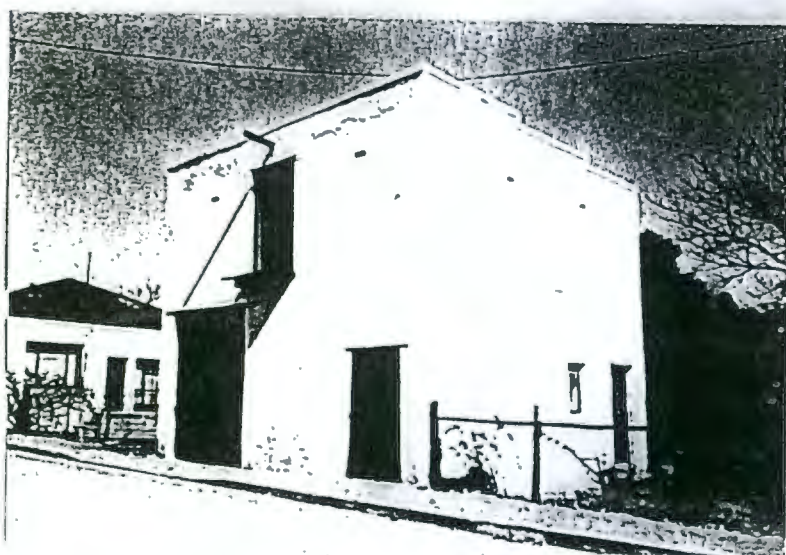

267. Erf ? (Old No. 14): Warehouse, ? Bell Street (containing Zevenfontein Horsemill).

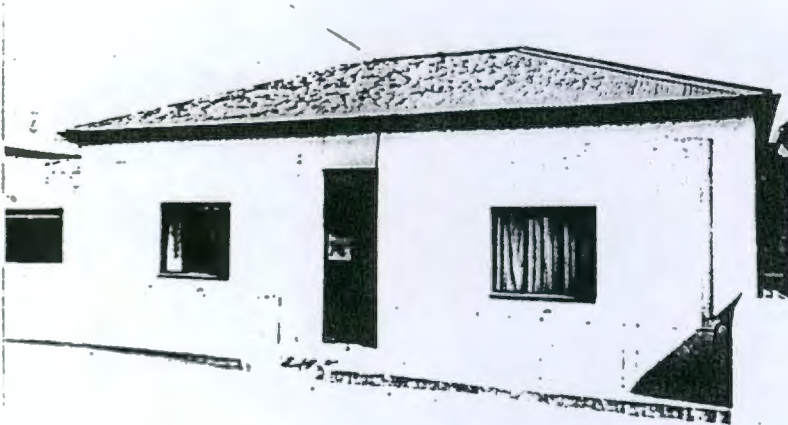

268. Erf 330: ? Bell Street.

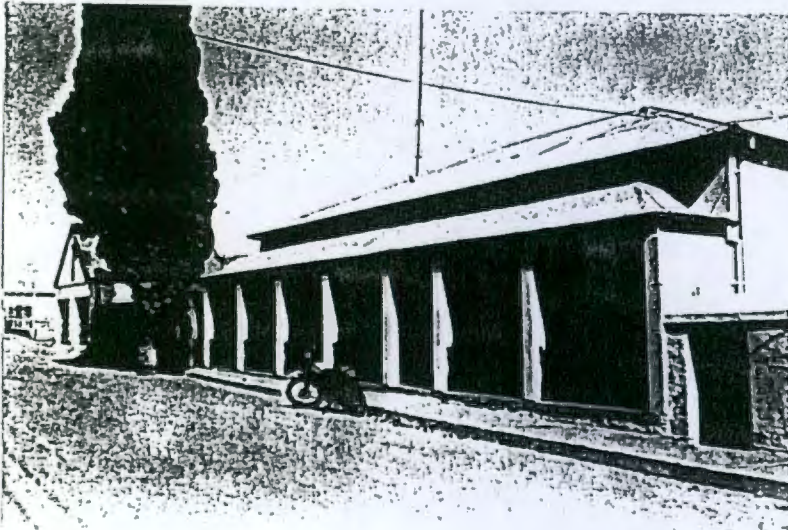

269. Erf 333: 4 Bell Street.

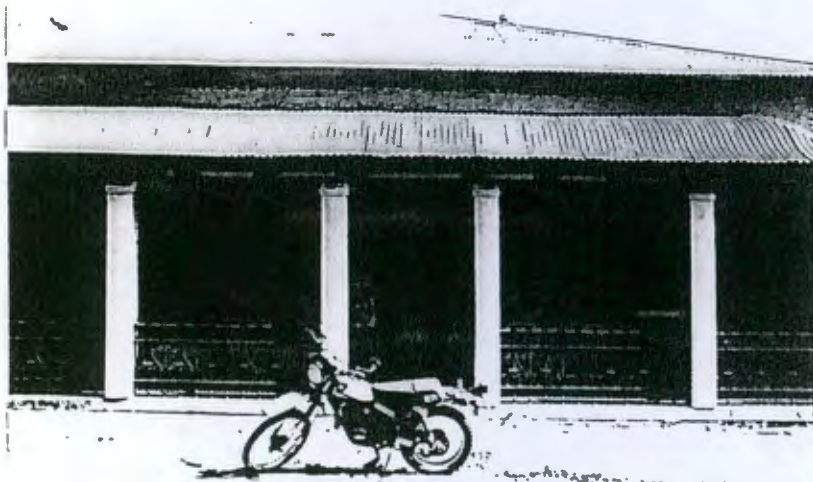

269. Erf 333: 4 Bell Street.

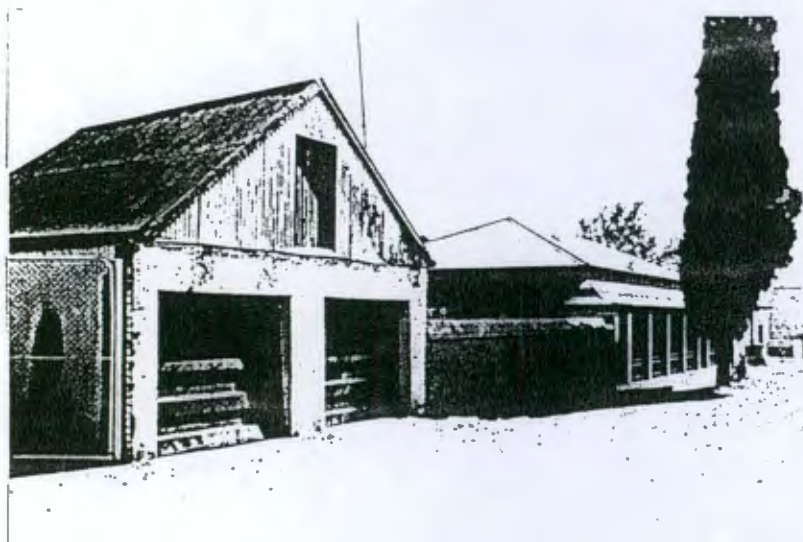

269. Erf 333: Garage of 4 Bell Street.



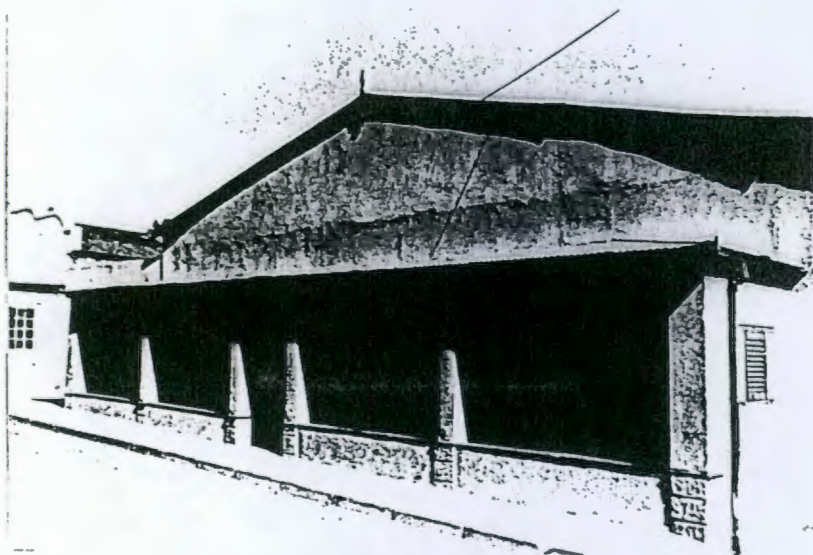

272. Erf 336: 8 Bell Street.

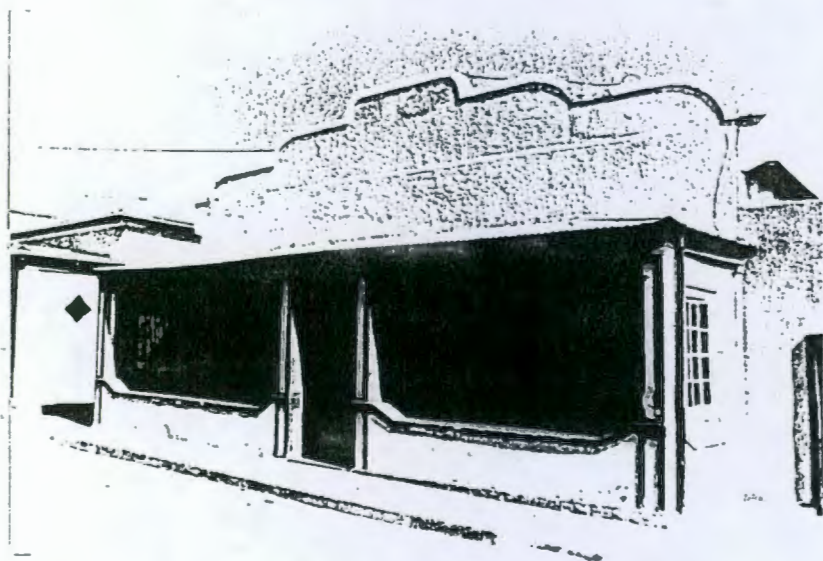

273. Erf 339: 10 Bell Street.



274. Erf 340: 12 Bell Street.

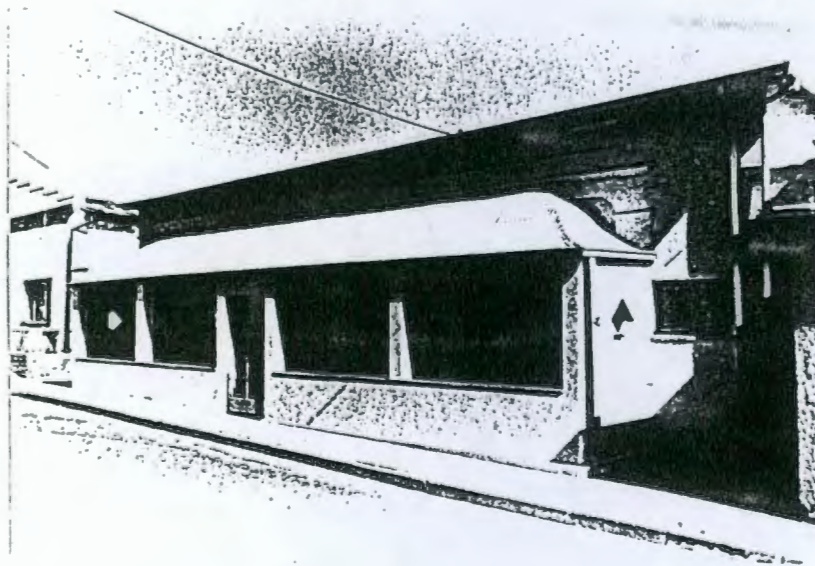

275. Erf 343: 14 Bell Street.

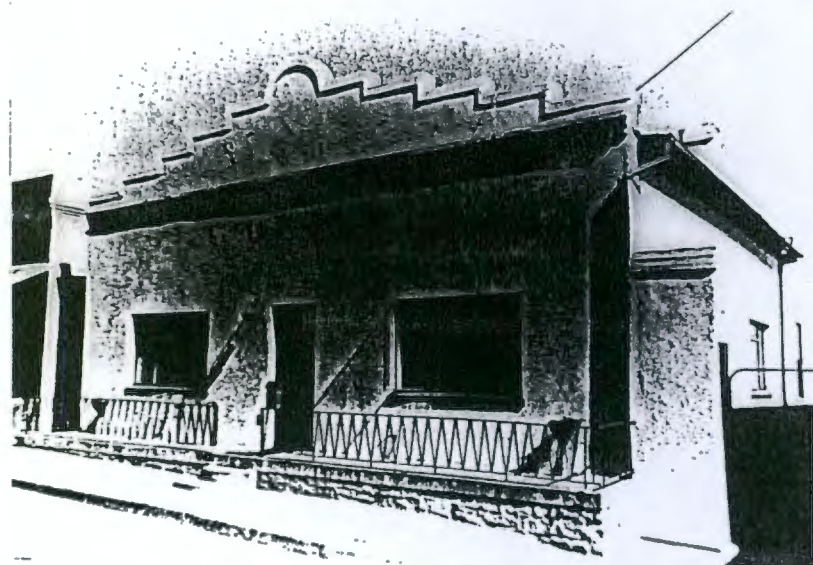

276. Erf 344: 16 Bell Street.

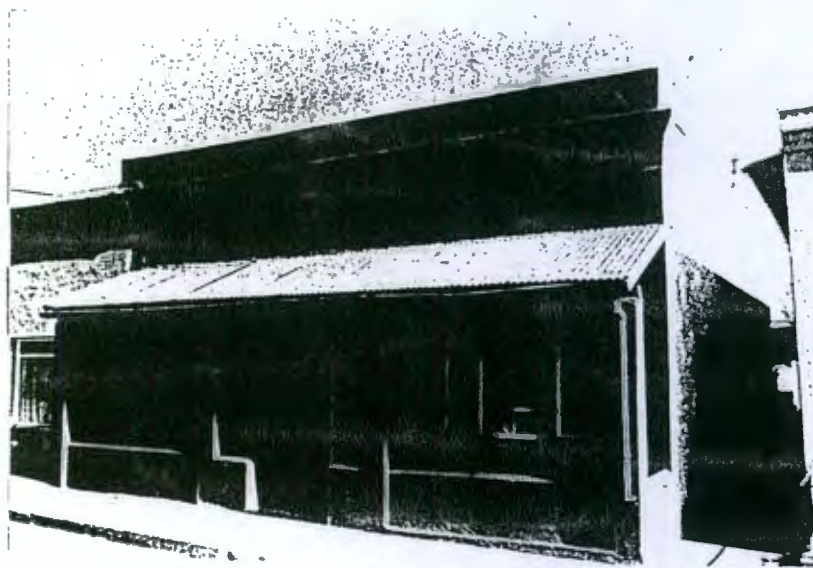

277. Erf 345: 18 Bell Street.

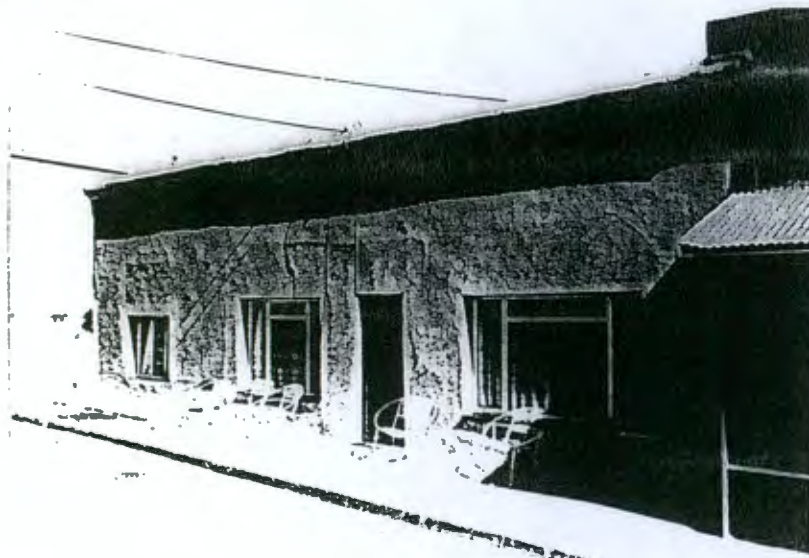

278. Erf 350: 20 Bell Street.



282. Erf 356: Garage of ? Dwars Street.

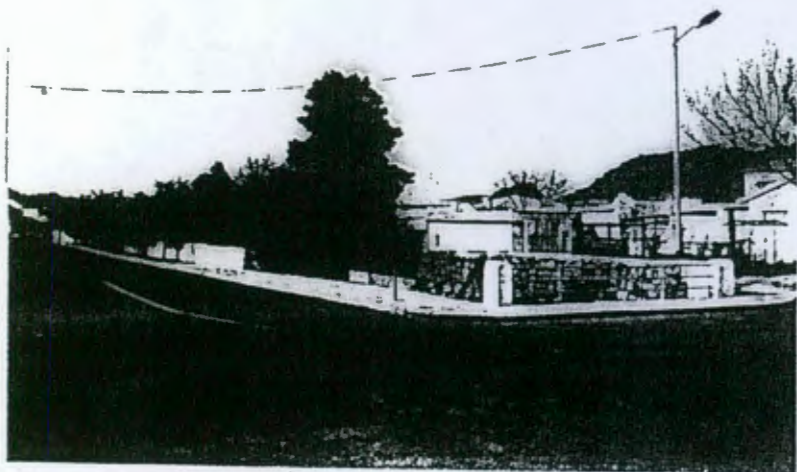

282. Erf 356: Garage of ? Dwars Street.

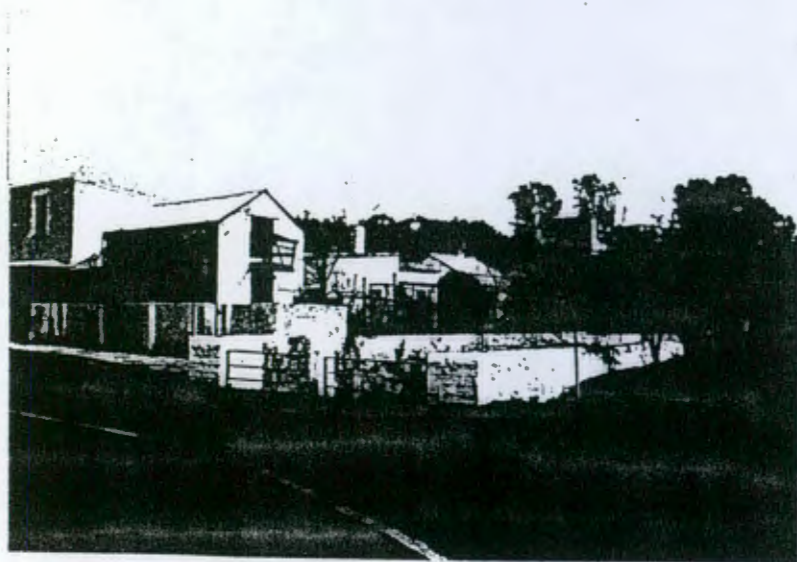

285. Erf ? (Old No. -): Annex to 3 Dwars Street.

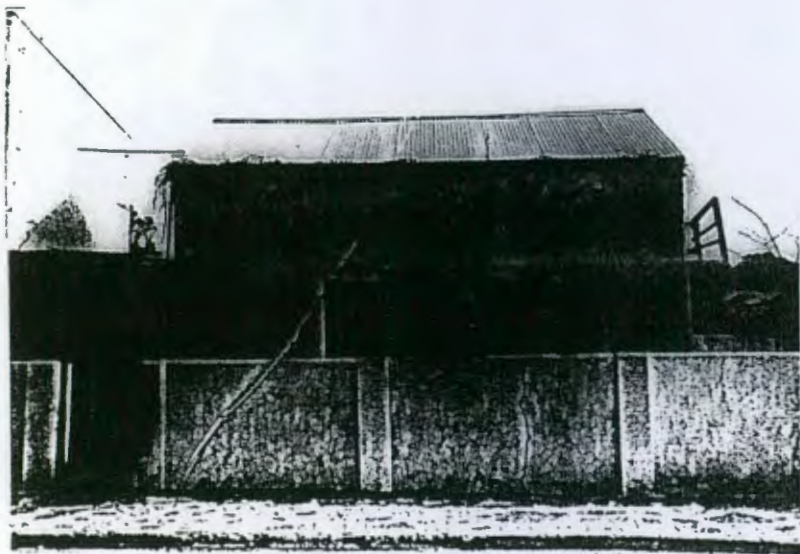

285. Erf ? (Old No. -): Annex to 3 Dwars Street.

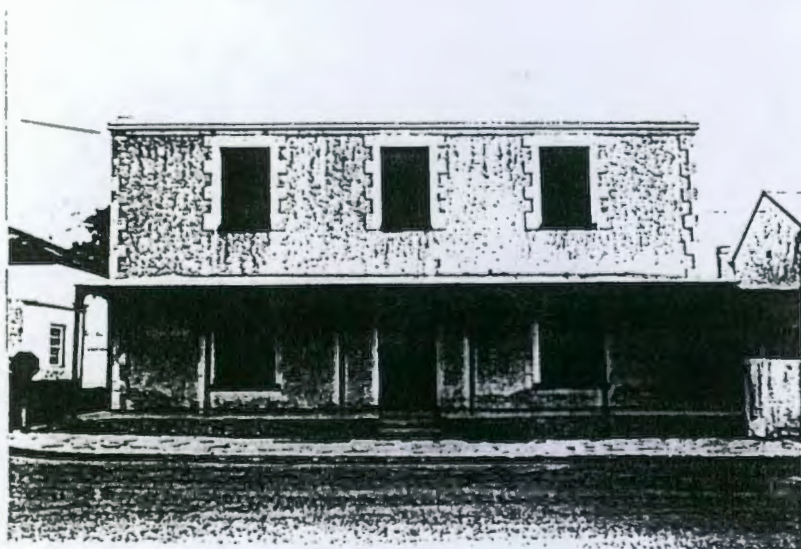

285. Erf ? (Old No. -): 3 Dwars Street.

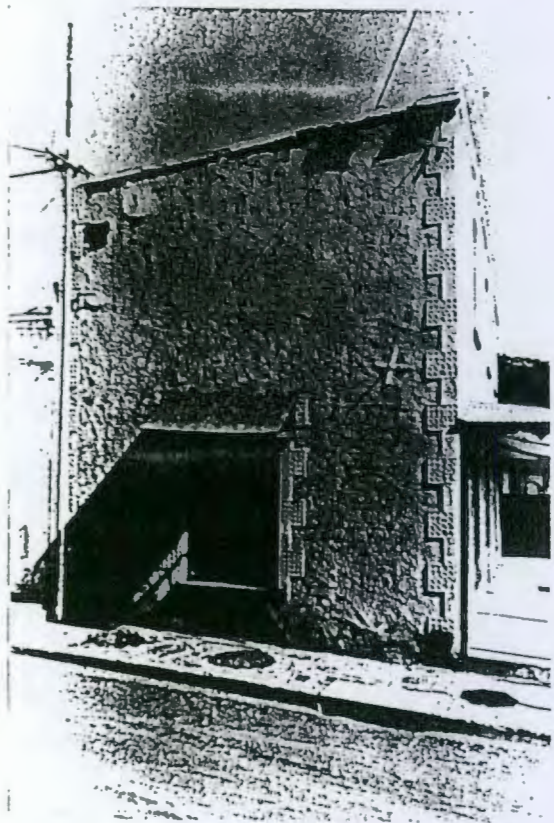

285. Erf ? (Old No. -): 3 Dwars Street.

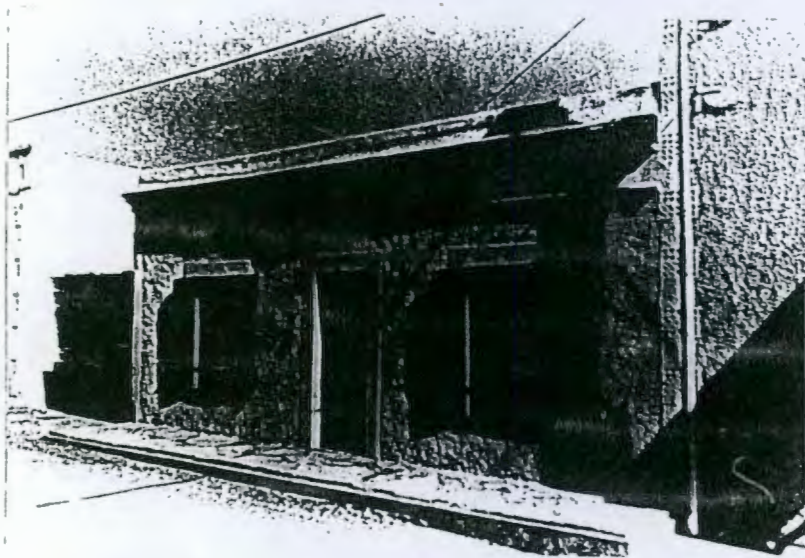

286. Erf 309: 26 Bell Street.



287. Erf 308: 28 Bell Street.

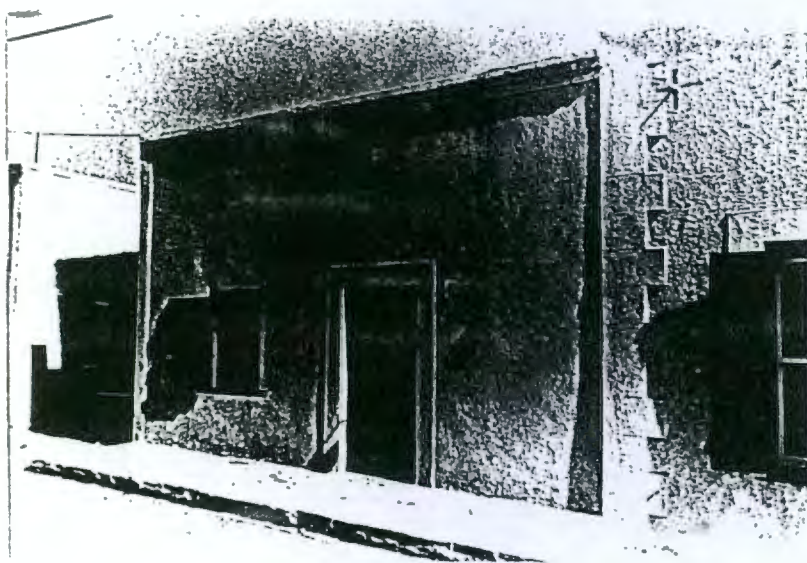

288. Erven ? & ? (Old Nos. ? & E): 30 Bell Street.



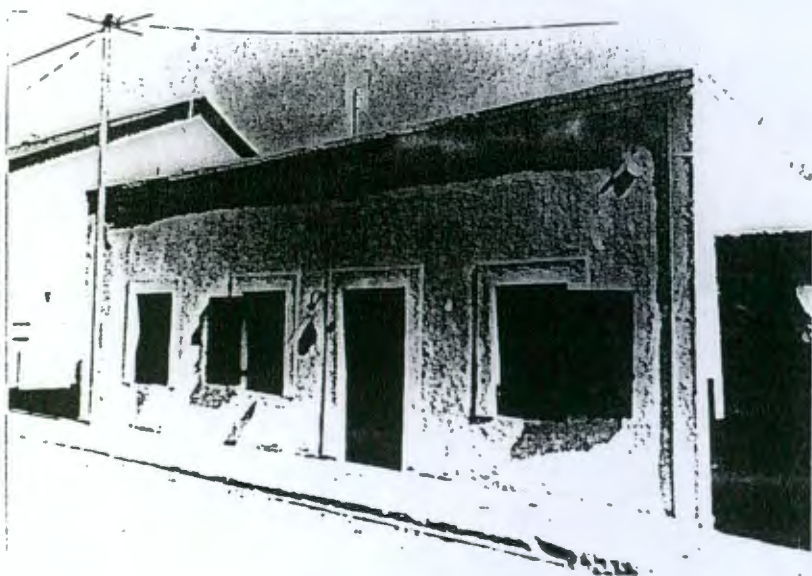

289. Erf 304: 32 Bell Street.

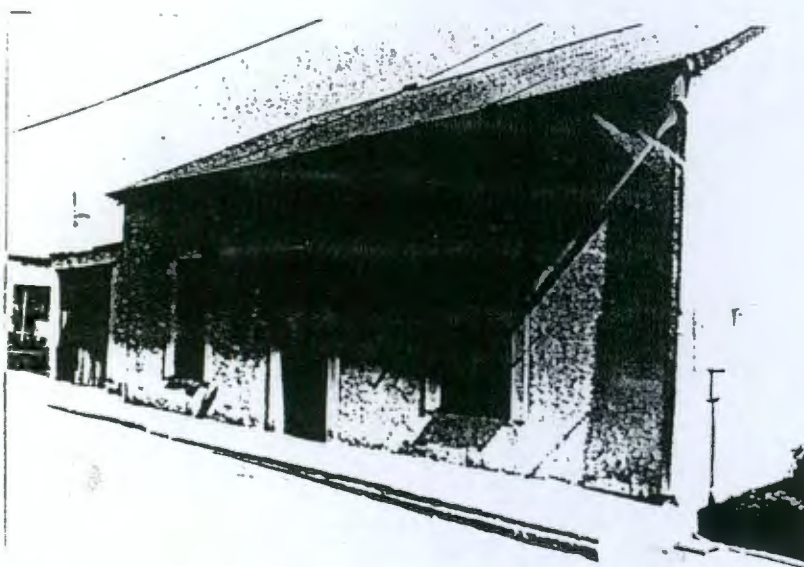

290. Erf 303: 34 Bell Street.



293. Erf 300: Garage of 36 Bell Street.



286-293. Erven 309-300: Backs of 26-36 Bell Street.



295. Erf 297: 15 Bell Street.



296. Erf 296: Wall of vacant lot, ? Bell Street.

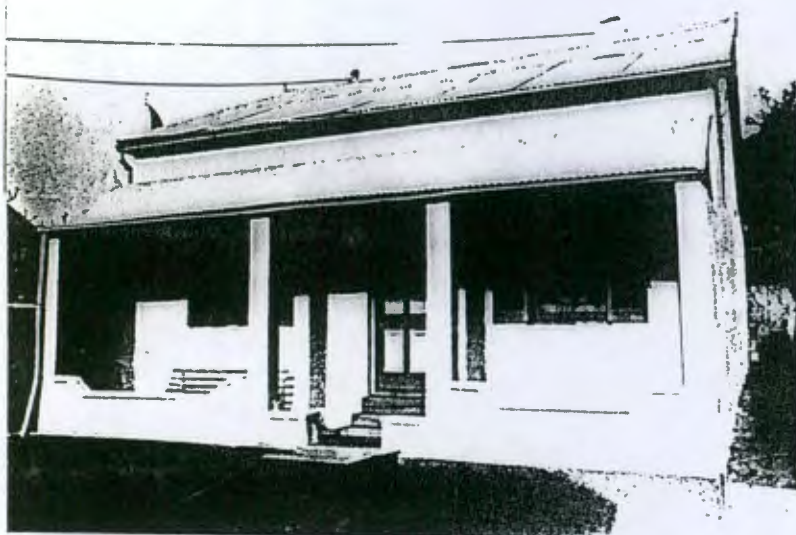

297. Erf 295: 11 Bell Street.



298. Erven 294 & 293: Wall of vacant lot, ? Bell Street.



299. Erven 292 & 291: 5 Bell Street.



300. Erf 290: ? Bell Street.

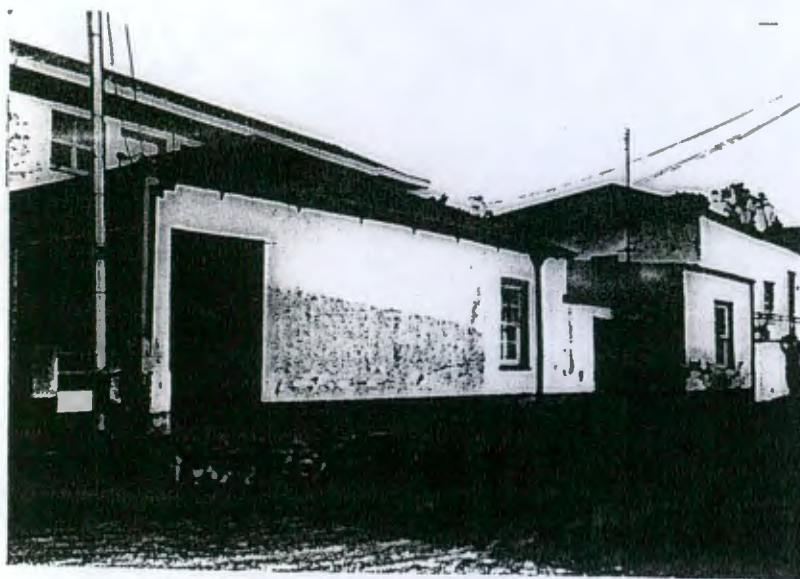

300. Erf 290: ? Bell Street.



302. Erf 311: Dutch Reformed Church.



302. Erf 311: Dutch Reformed Church.



306. Municipal ground: Reservoir.



306. Municipal ground: Reservoir.



308. Erven 106 & 105: 10 West Church Street (facade faces Hofmeyer Street).



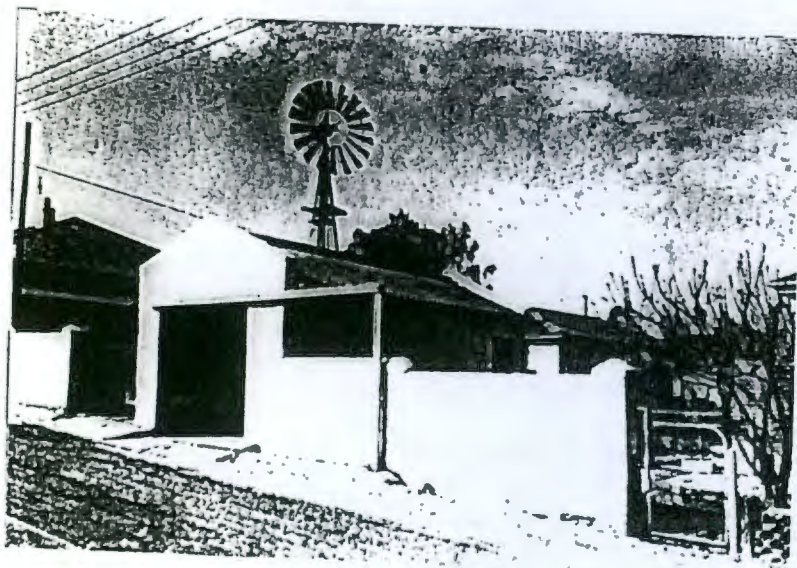

312. Erven 98, 99, 100 & 94: Garage of 17 West Church Street (on Hofmeyer Street).

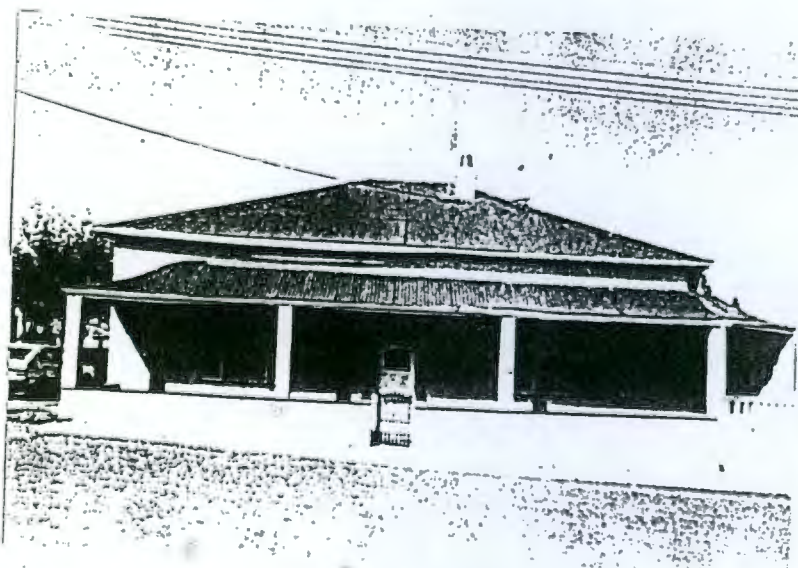

313. Erf 93: ? Hofmeyer Street.



318. Erven 78, 79, 80, 81, 82, 83, 84 & 85: Outbuilding of 2 Grey Street (off Ventershoek Street).

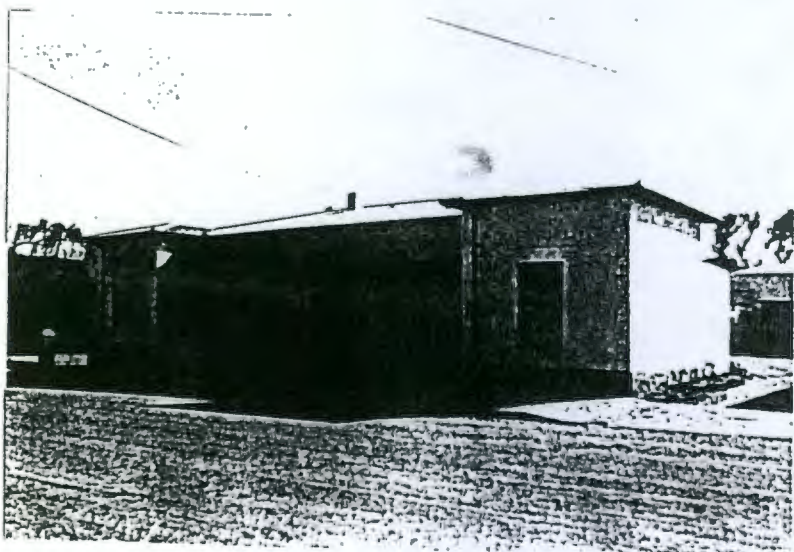

320. Erf 88: 6 Grey Street.



320. Erf 88: 6 Grey Street.

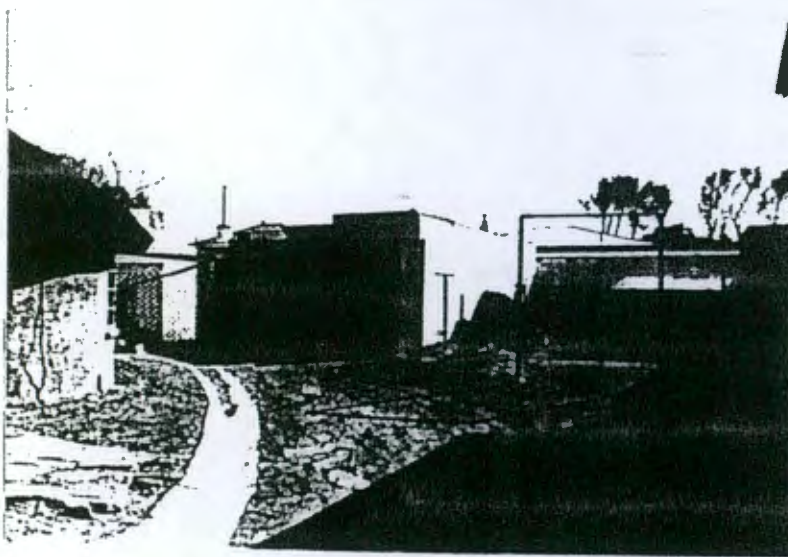

321. Erven 91 & 92: Garage of ? Grey Street.

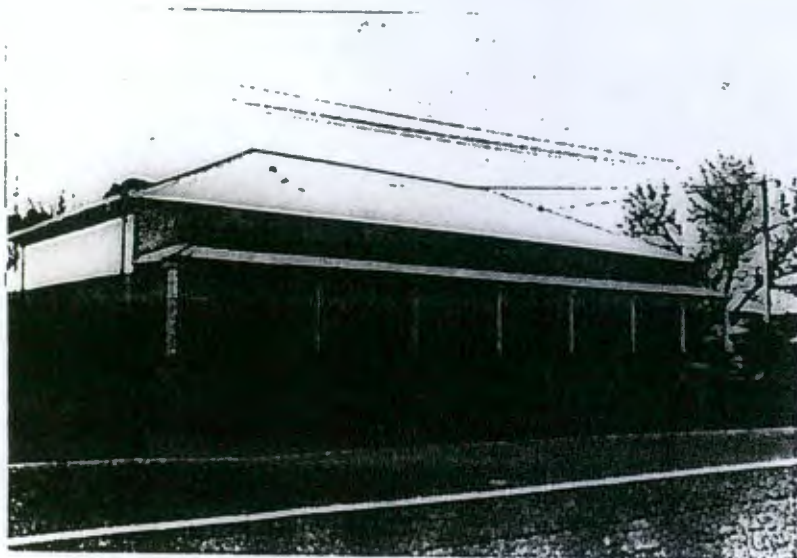

324. Erf 108: 13 West Church Street.

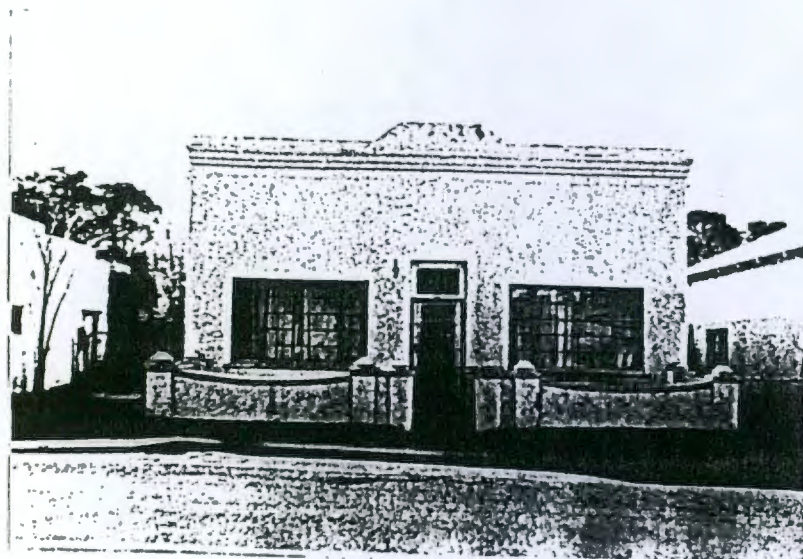

325. Erf 130: 11 West Church Street.

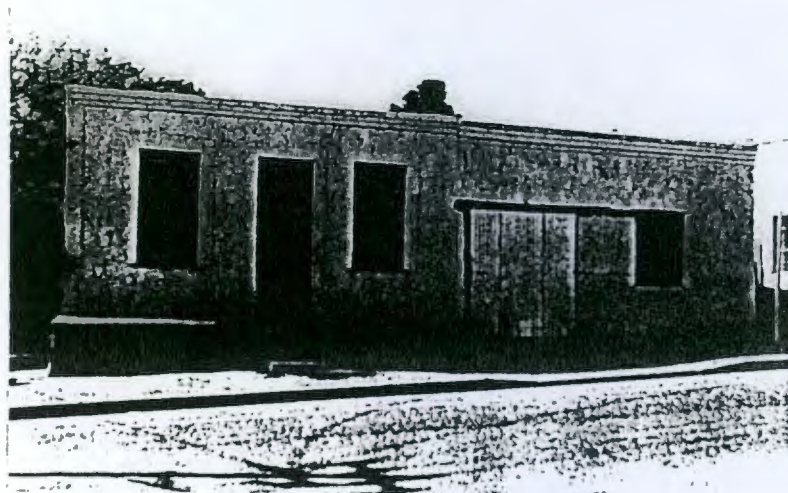

326. Erf 131: ? West Church Street.

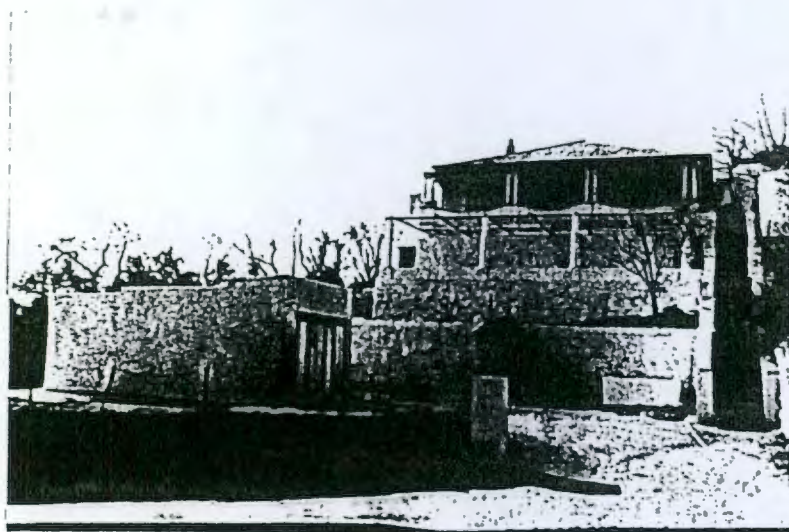

327. Erf ? (Old No. 233): 9 West Church Street.

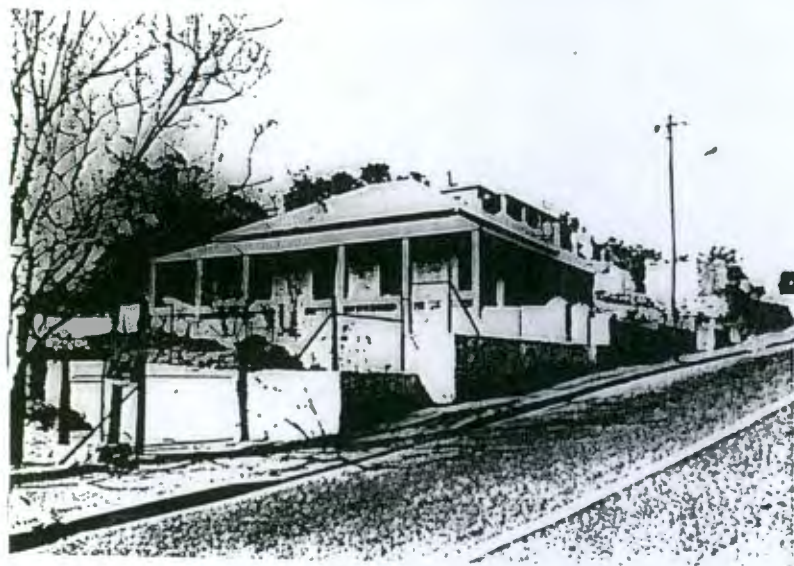

329. Erf 134: ? West Church Street.



330. Erf 765: ? West Church Street (set back from street).

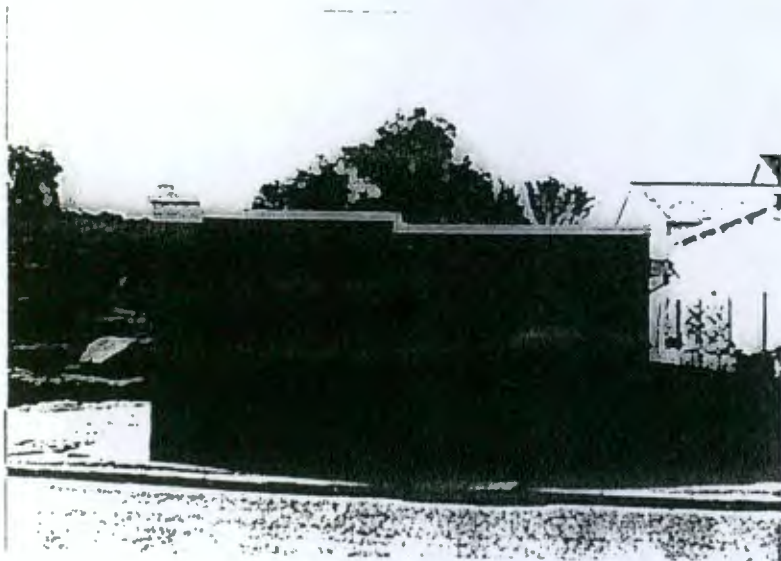

331. Erf 137: ? West Church Street.

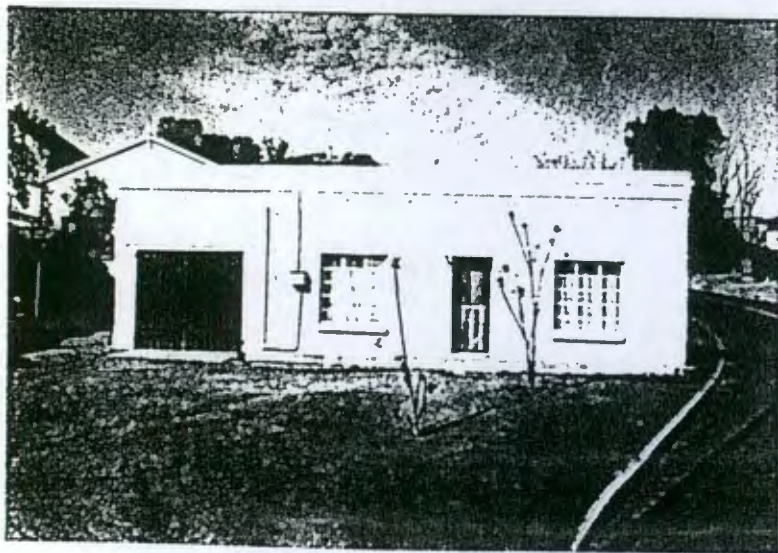

331. Erf 137: ? West Church Street.

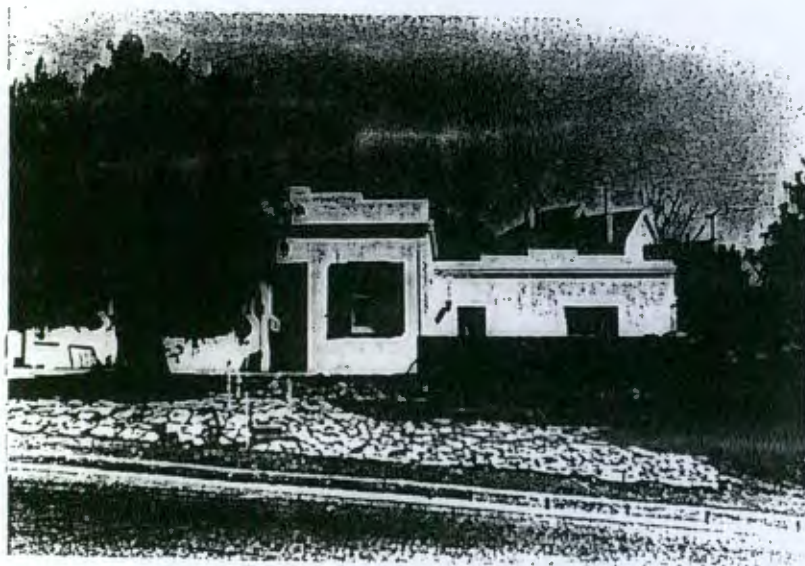

333. Erf 128: 2 Ventershoek Street.



333. Erf 128: 2 Ventershoek Street.





334. Erven 127, 126 & 774: 4/6 Ventershoek Street.

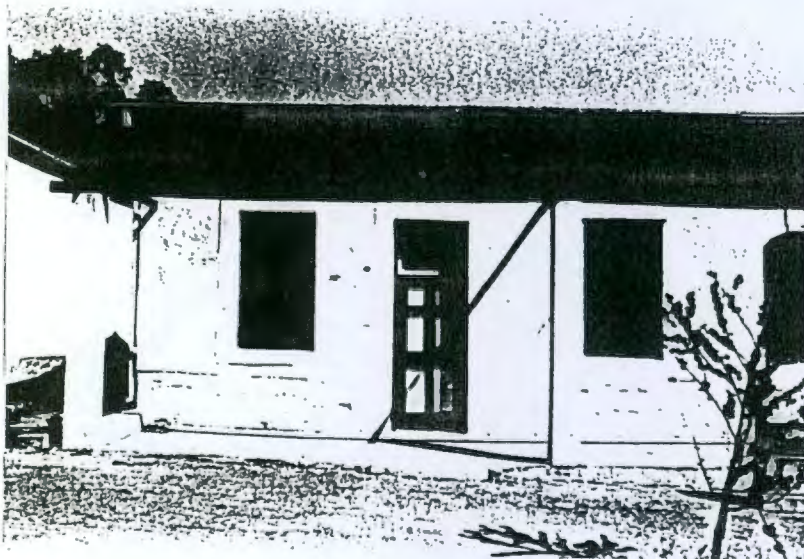

334. Erven 127, 126 & 774: 4/6 Ventershoek Street.



334. Erven 127, 126 & 774: 4/6 Ventershoek Street.



335. Erven 123 & 122: 8 Ventershoek Street.

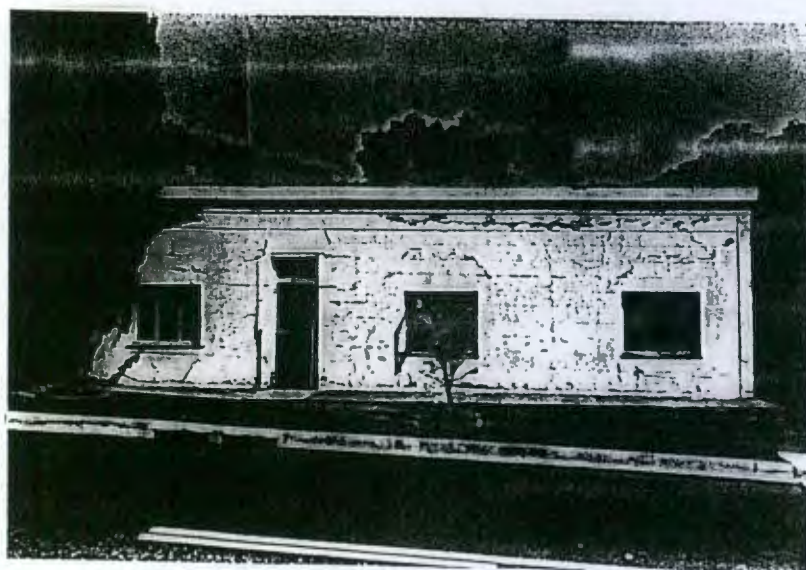

336. Erven 121 & 120: 10 Ventershoek Street.

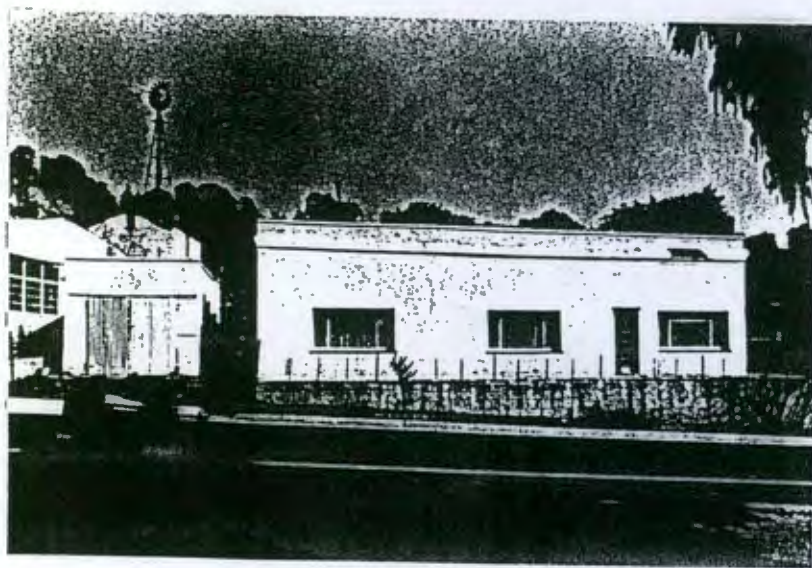

338. Erf 117: 14 Ventershoek Street.



339. Erf 116: 16 Ventershoek Street.



342. Erf 112: Outbuildings of 4 Hofmeyer Street.

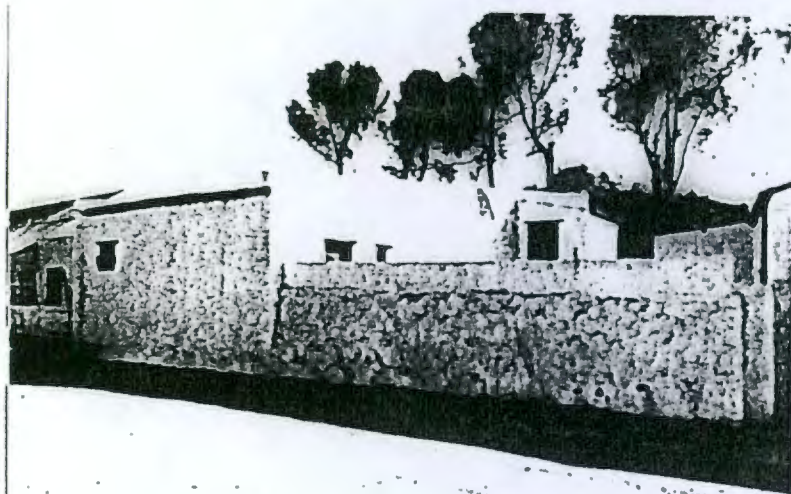

342. Erf 112: Outbuildings of 4 Hofmeyer Street.



342. Erf 112: Outbuildings of 4 Hofmeyer Street.



342. Erf 112: 4 Hofmeyer Street.



343. Erf 111: 6 Hofmeyer Street.



350. Erf 1180: Water Tanks of 1 Grey Street.



354. Erf 43: 4 Louw Street.

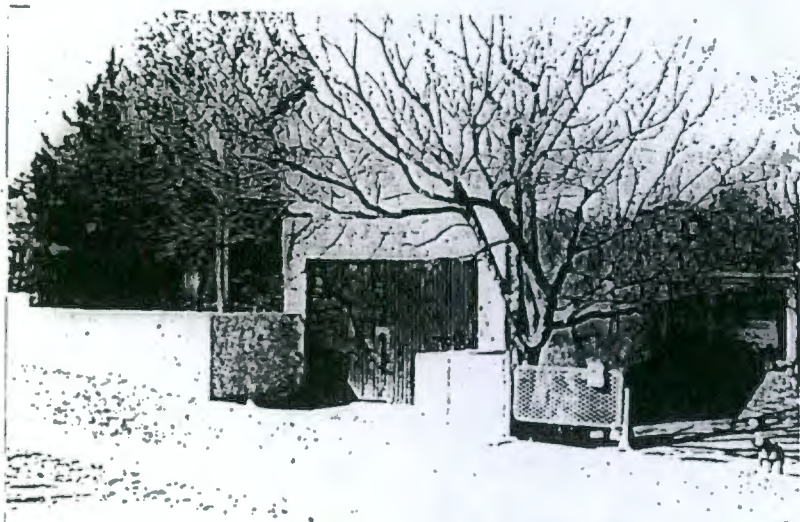

354. Erf 43: Garage of 4 Louw Street (on Grey Street).

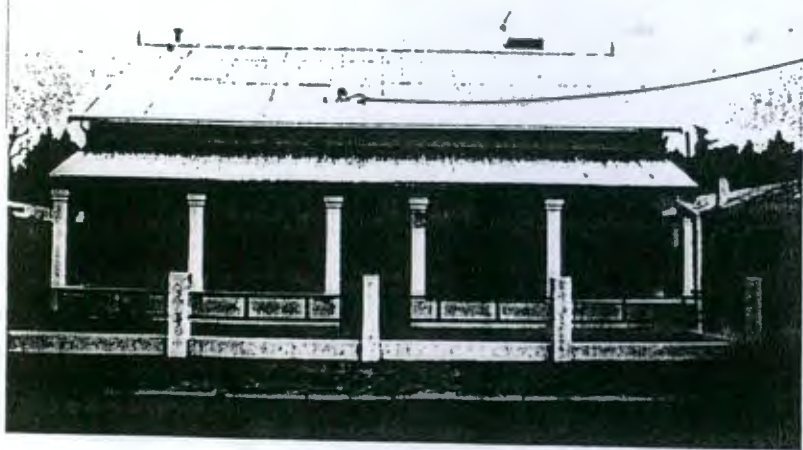

356. Erf 37: 21 West Church Street.





356. Erf 37: 21 West Church Street.

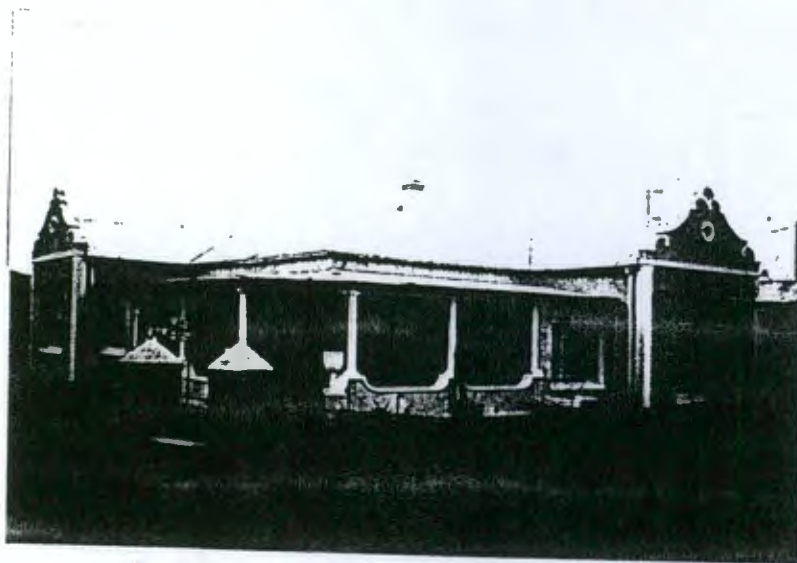

357. Erven 38, 39 & 40: ? Sluiters Road.

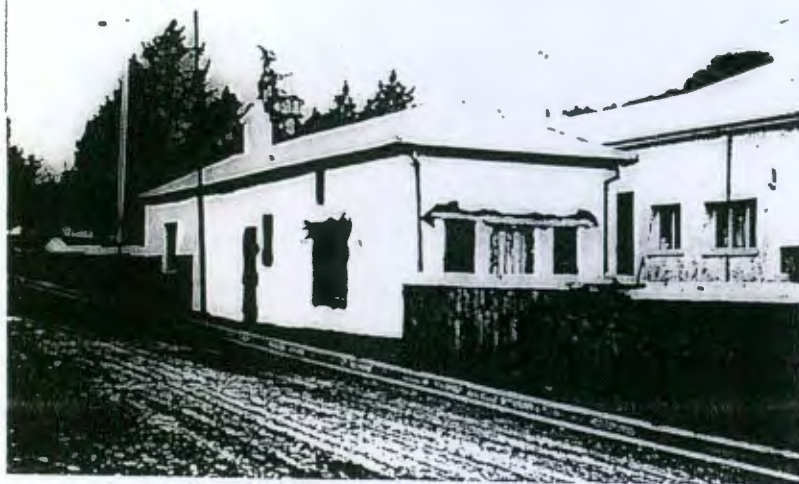

357. Erven 38, 39 & 40: Garage of ? Sluiters Road (on Low Street).



368. Erf 23: Residency.



368. Erf 23: Residency.



368. Erf 23: Residency.



369. Erven 14, 15, 16 & 22: School.



371. Erf 21: Outbuilding of 1 Loch Street.



375. Erven 55 & 56: Back of 23 Ventershoek Street.

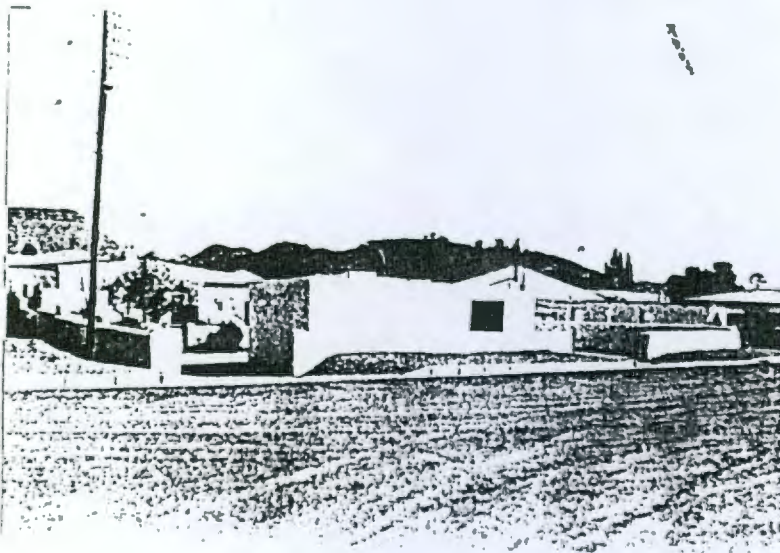

375. Erven 55 & 56: Back of 23 Ventershoek Street.



374. Erf 54: Back of 25 Ventershoek Street.

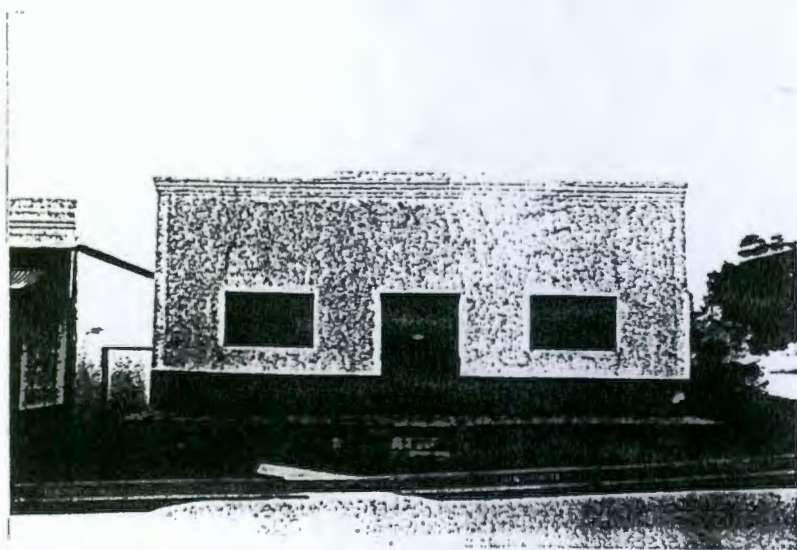

374. Erf 54: 25 Ventershoek Street.

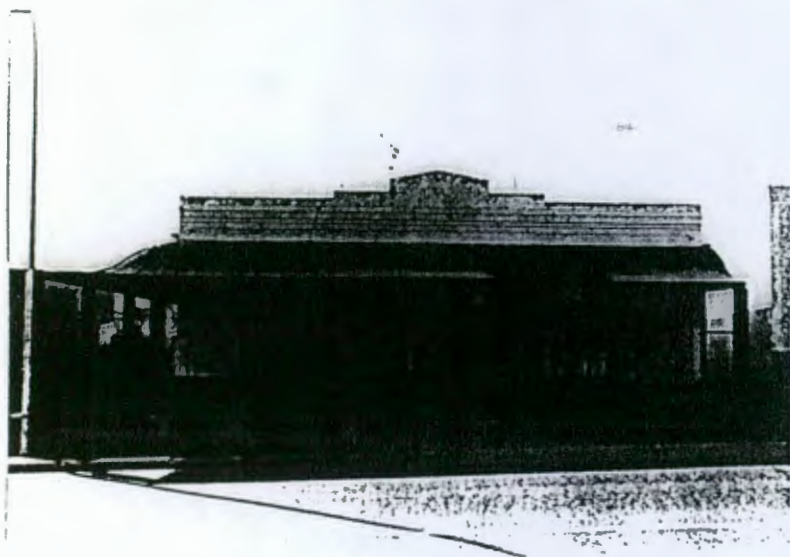

375. Erven 55 & 56: 23 Ventershoek Street.



376. Erven 58, 59 & 57: 21 Ventershoek Street.

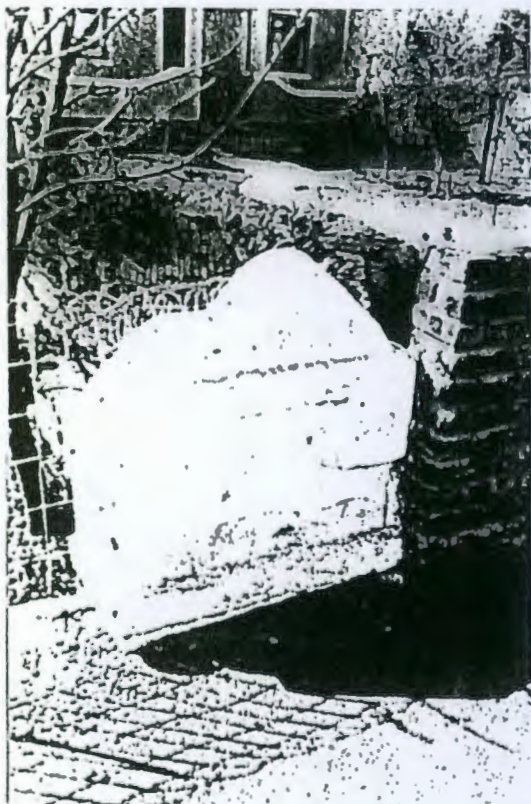

376/377. Erven 59/60: Wall, Ventershoek Street.

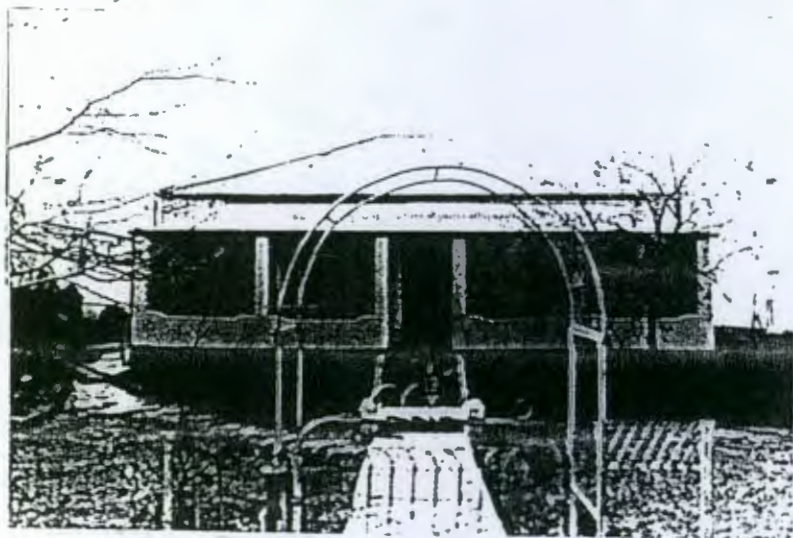

377. Erf 60: 19 Ventershoek Street.



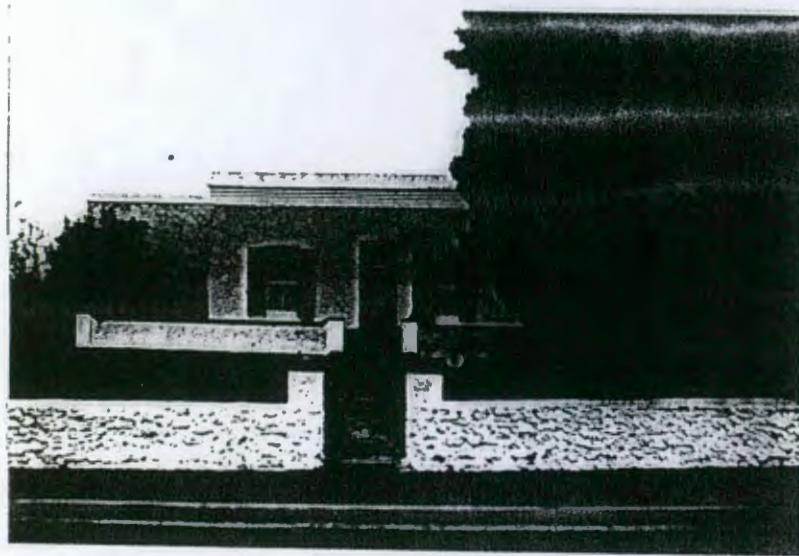

378. Erven 61, 62, 63 & 64: 17 Ventershoek Street.

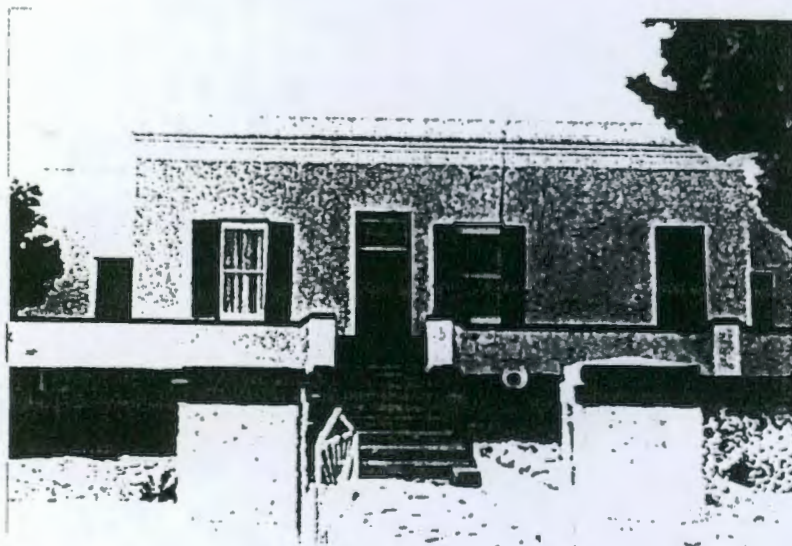

378. Erven 61, 62, 63 & 64: 17 Ventershoek Street.



378. Erven 61,62,63 & 64: 17 Ventershoek Street.

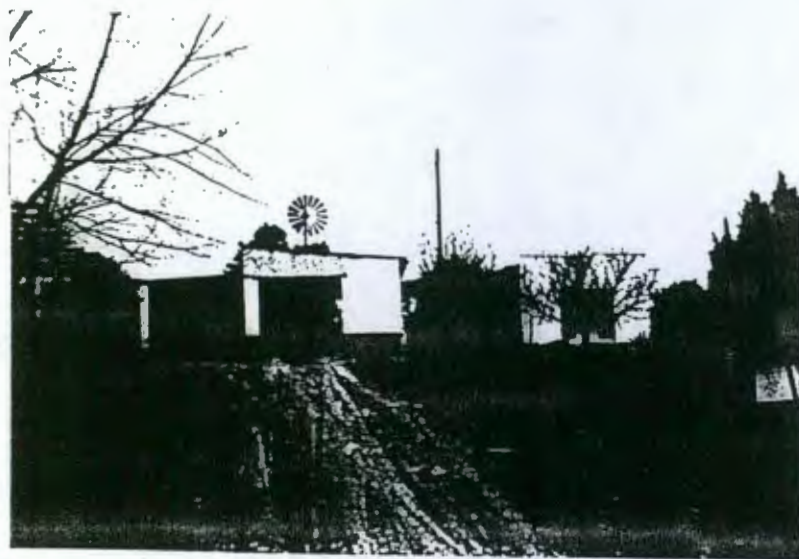

380. Erven 65, 66 & 67: Garage behind 17 Ventershoek Street.



384. Erf 68: Garage, ? Street.

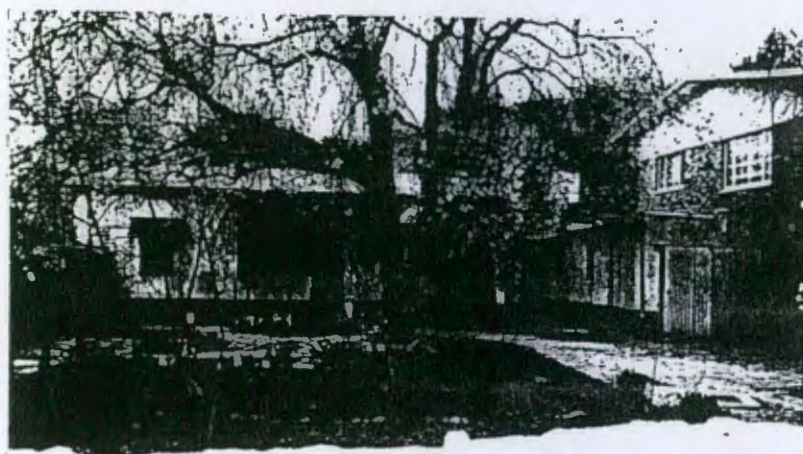

387. Erf 148: 9 Ventershoek Street.



388. Erf 149: 7 Ventershoek Street.



389. Erf 150: 5 Ventershoek Street.



390. Erf 151: 3A Ventershoek Street.

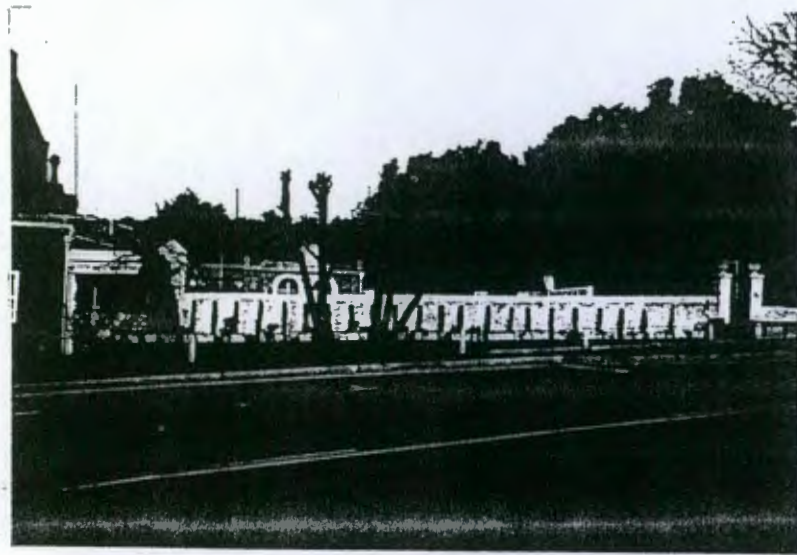

391. Erven 152 & 153: 3 Ventershoek Street.



391. Erven 152 & 153: 3 Ventershoek Street.



391. Erven 152 & 153: 3 Ventershoek Street.



391. Erven 152 & 153: 3 Ventershoek Street.



391. Erven 152 & 153: 3 Ventershoek Street.