

PROJECT INFORMATION

PROJECT CODE:

1162053013

AREA:

Kimberley

LAYOUT:

Overview

SCALE:

A4 = 1:2500







A3 = 1:1250

EPSG:4326 WGS86

REVISION: 0

DATE: 2023-04-06

MAP LEGEND

-  Pole
-  Rhinode 600
-  Underground Trench
-  Directional Drilling
-  Overhead Stringing
-  Feeder Overhead Stringing

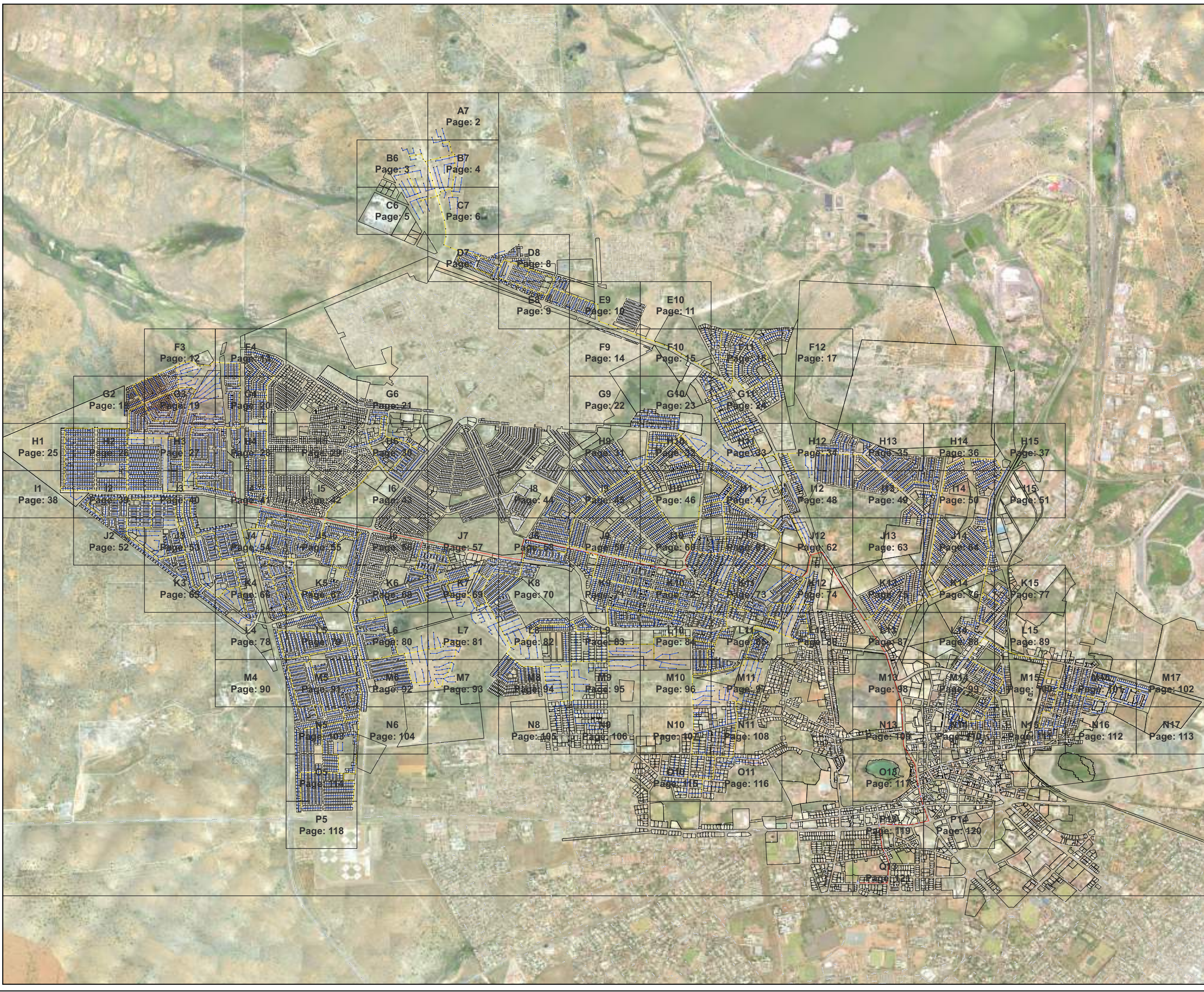

PAGE

Page: 1 of 121

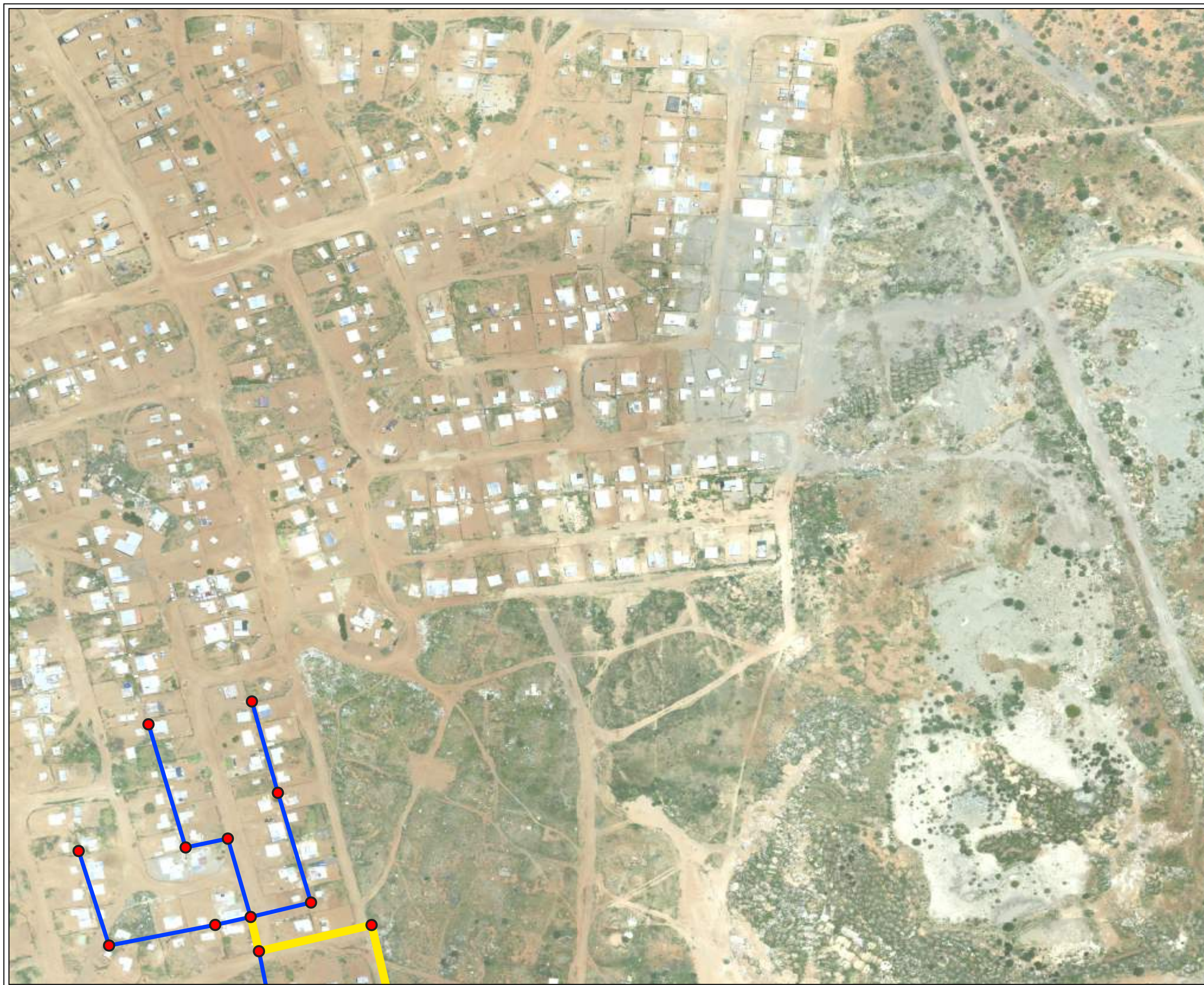

PROJECT INFORMATION

PROJECT CODE:

1162053013

AREA:

Kimberley

LAYOUT:

A7

SCALE:

A4 = 1:2500

A3 = 1:1250

EPSG:4326 WGS86

REVISION: 0

DATE: 2023-04-06

MAP LEGEND

- Pole
- Rhinode 600
- - - Underground Trench
- - - Directional Drilling
- Overhead Stringing
- Feeder Overhead Stringing



CORELINE
ENGINEERING SOLUTIONS (PTY) LTD

PAGE

Page: 2 of 121

PROJECT INFORMATION

PROJECT CODE:

1162053013

AREA:

Kimberley

LAYOUT:

B6

SCALE:

A4 = 1:2500

A3 = 1:1250

EPSG:4326 WGS86

REVISION: 0

DATE: 2023-04-06

MAP LEGEND

- Pole
- Rhinode 600
- Underground Trench
- Directional Drilling
- Overhead Stringing
- Feeder Overhead Stringing

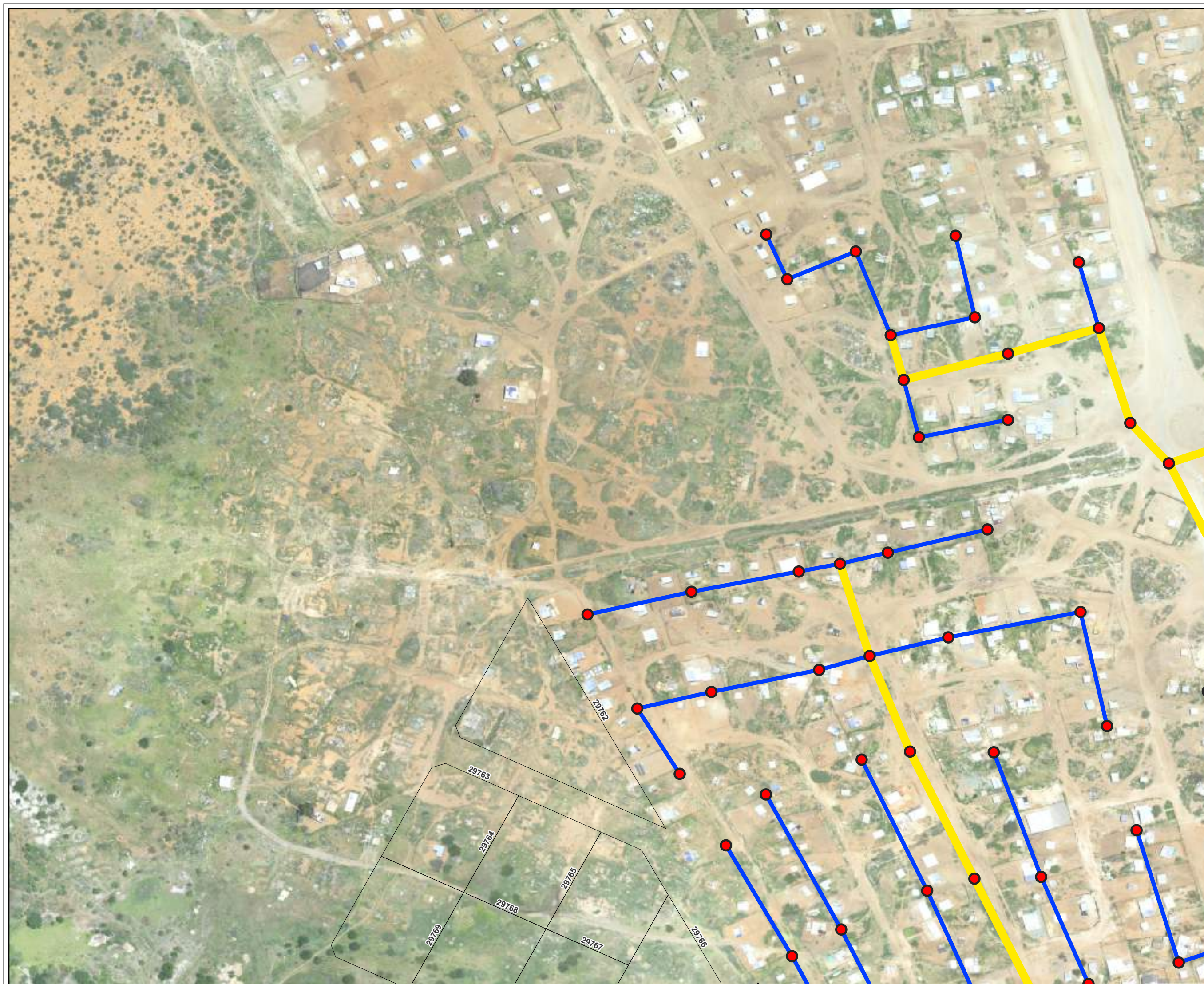

PAGE

Page: 3 of 121

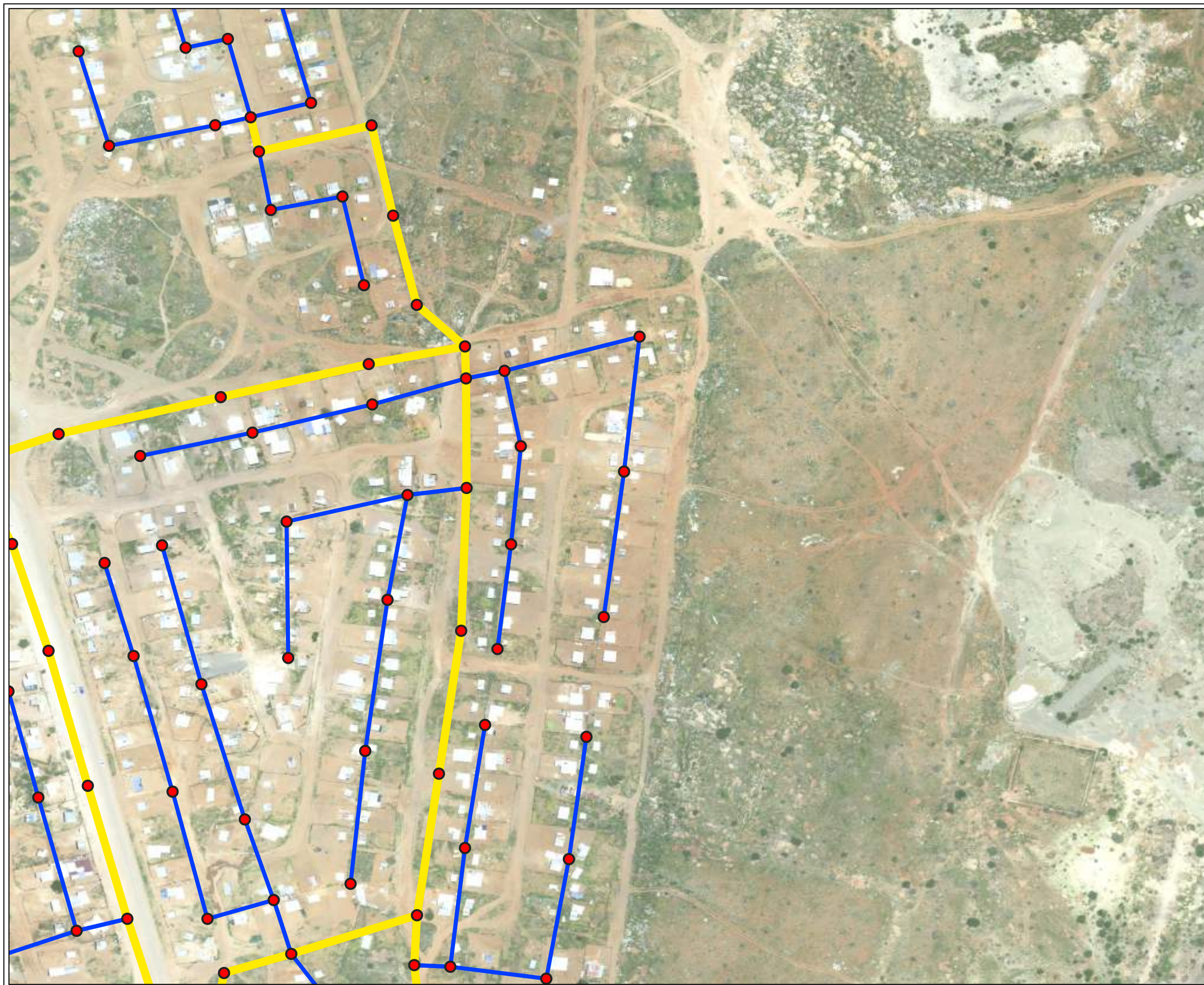

PROJECT INFORMATION

PROJECT CODE:

1162053013

AREA:

Kimberley

LAYOUT:

B7

SCALE:

A4 = 1:2500

A3 = 1:1250

EPSG:4326 WGS86

REVISION: 0

DATE: 2023-04-06

MAP LEGEND

- Pole
- Rhinode 600
- - - Underground Trench
- - - Directional Drilling
- Overhead Stringing
- Feeder Overhead Stringing



PAGE

Page: 4 of 121



PROJECT INFORMATION
PROJECT CODE: 1162053013
AREA: Kimberley
LAYOUT: C6
SCALE: A4 = 1:2500 A3 = 1:1250 EPSG:4326 WGS86
REVISION: 0
DATE: 2023-04-06

MAP LEGEND	
	Pole
	Rhinode 600
	Underground Trench
	Directional Drilling
	Overhead Stringing
	Feeder Overhead Stringing

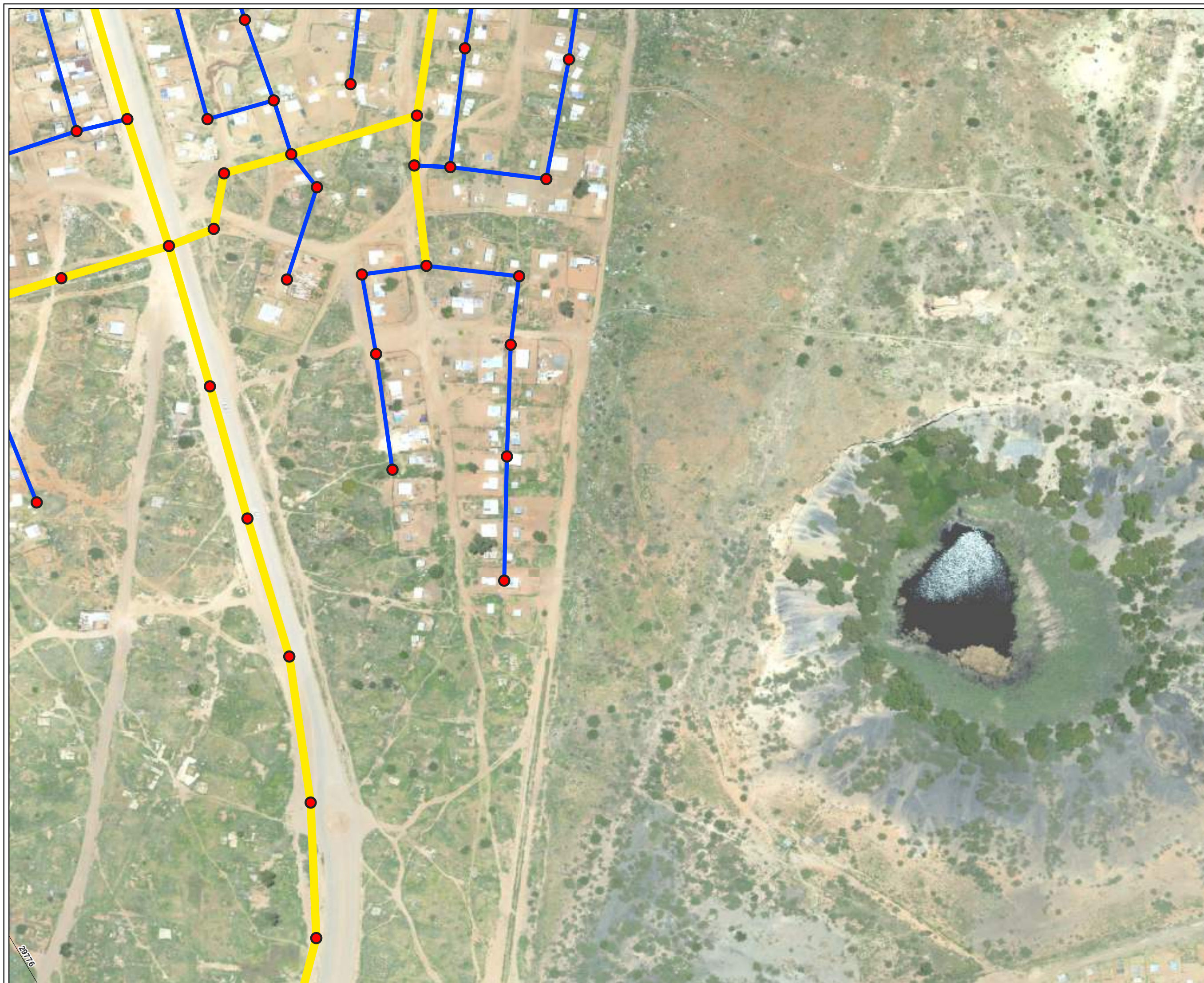

PROJECT INFORMATION

PROJECT CODE:

1162053013

AREA:

Kimberley

LAYOUT:

C7

SCALE:

A4 = 1:2500
 A3 = 1:1250
 EPSG:4326 WGS86

REVISION: 0

DATE: 2023-04-06

MAP LEGEND

- Pole
- Rhinode 600
- Underground Trench
- Directional Drilling
- Overhead Stringing
- Feeder Overhead Stringing



PAGE

Page: 6 of 121

2876

PROJECT INFORMATION

PROJECT CODE:

1162053013

AREA:

Kimberley

LAYOUT:

D7

SCALE:

A4 = 1:2500

A3 = 1:1250

EPSG:4326 WGS86

REVISION: 0

DATE: 2023-04-06

MAP LEGEND

- Pole
- Rhinode 600
- Underground Trench
- Directional Drilling
- Overhead Stringing
- Feeder Overhead Stringing

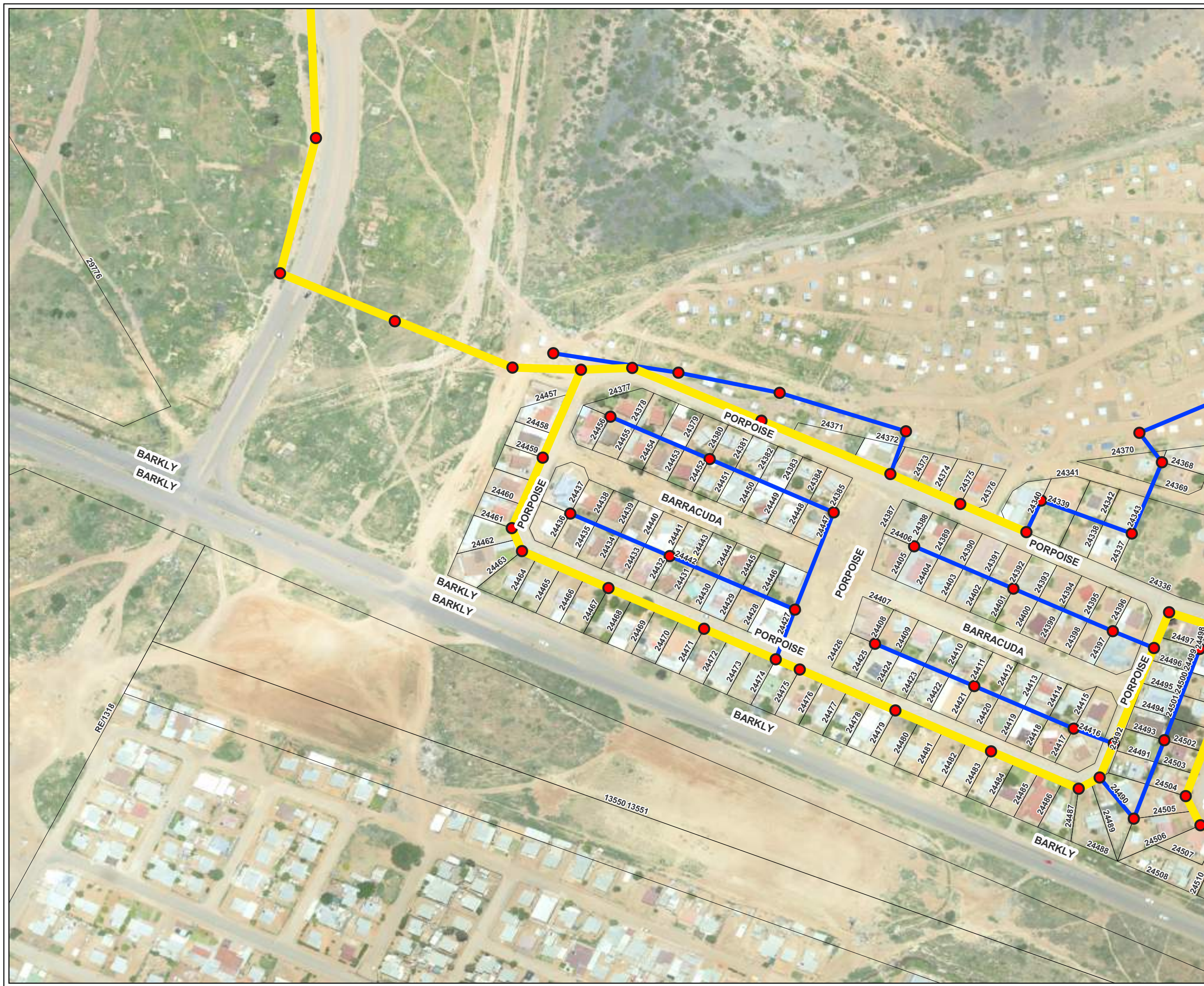

PAGE

Page: 7 of 121

PROJECT INFORMATION

PROJECT CODE:

1162053013

AREA:

Kimberley

LAYOUT:

D8

SCALE:

A4 = 1:2500

A3 = 1:1250

EPSG:4326 WGS86

REVISION: 0

DATE: 2023-04-06

MAP LEGEND

- Pole
- Rhinode 600
- - - Underground Trench
- - - Directional Drilling
- Overhead Stringing
- Feeder Overhead Stringing



PAGE



PROJECT INFORMATION

PROJECT CODE:

1162053013

AREA:

Kimberley

LAYOUT:

E10

SCALE:

A4 = 1:2500

A3 = 1:1250

EPSG:4326 WGS86

REVISION: 0

DATE: 2023-04-06

MAP LEGEND

- Pole
- Rhinode 600
- - - Underground Trench
- - - Directional Drilling
- Overhead Stringing
- Feeder Overhead Stringing



PAGE

Page: 11 of 121

PROJECT INFORMATION

PROJECT CODE:

1162053013

AREA:

Kimberley

LAYOUT:

F4

SCALE:

A4 = 1:2500

A3 = 1:1250

EPSG:4326 WGS86

REVISION: 0

DATE: 2023-04-06

MAP LEGEND

- Pole
- Rhinode 600
- Underground Trench
- Directional Drilling
- Overhead Stringing
- Feeder Overhead Stringing

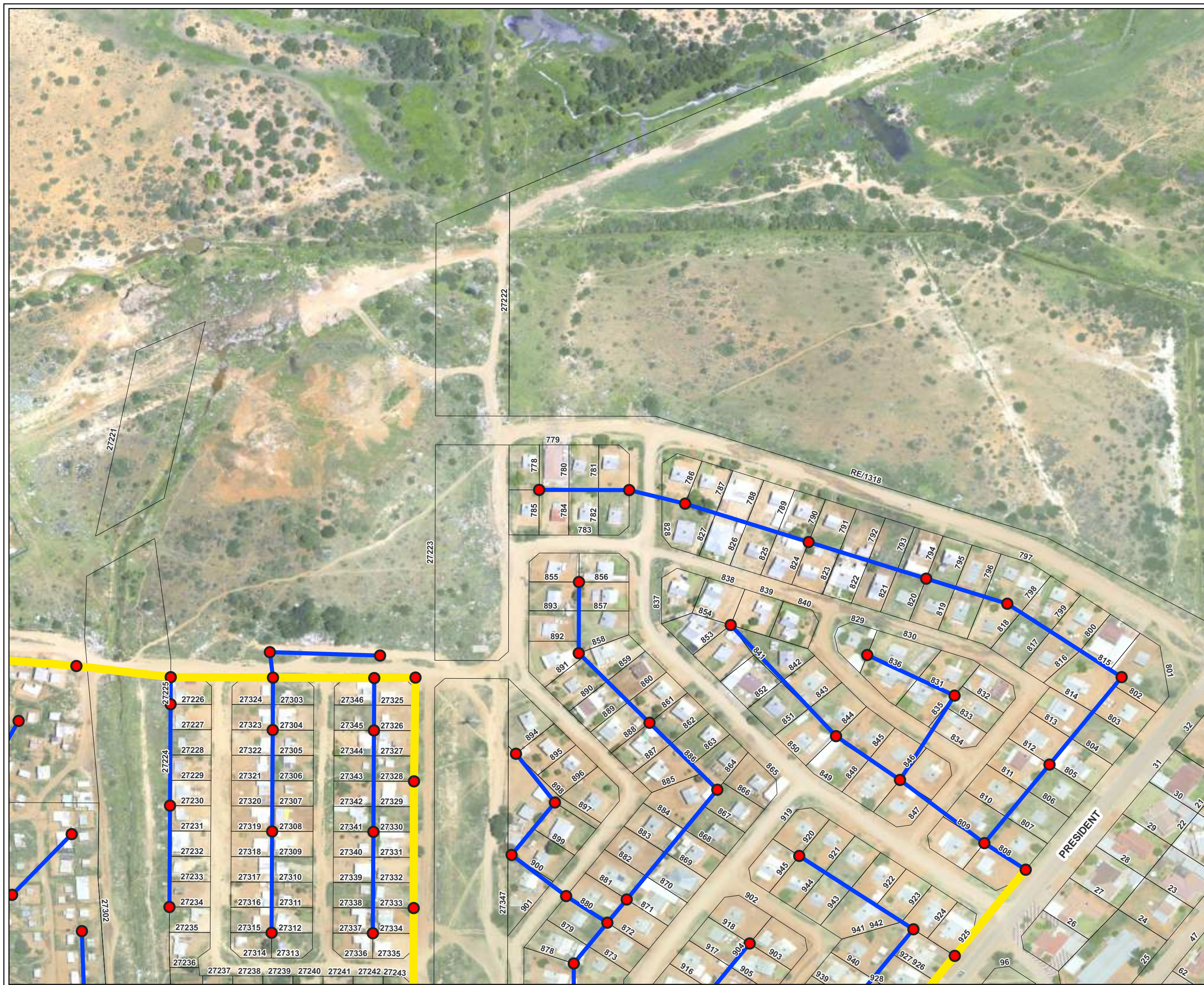



PROJECT INFORMATION

PROJECT CODE:

1162053013

AREA:

Kimberley

LAYOUT:

F12

SCALE:

A4 = 1:2500

A3 = 1:1250

EPSG:4326 WGS86

REVISION: 0

DATE: 2023-04-06

MAP LEGEND

- Pole
- Rhinode 600
- - - - Underground Trench
- - - - Directional Drilling
- Overhead Stringing
- Feeder Overhead Stringing



PAGE

Page: 17 of 121

PROJECT INFORMATION

PROJECT CODE:

1162053013

AREA:

Kimberley

LAYOUT:

G2

SCALE:

A4 = 1:2500







A3 = 1:1250

EPSG:4326 WGS86

REVISION: 0

DATE: 2023-04-06

MAP LEGEND

-  Pole
-  Rhinode 600
-  Underground Trench
-  Directional Drilling
-  Overhead Stringing
-  Feeder Overhead Stringing

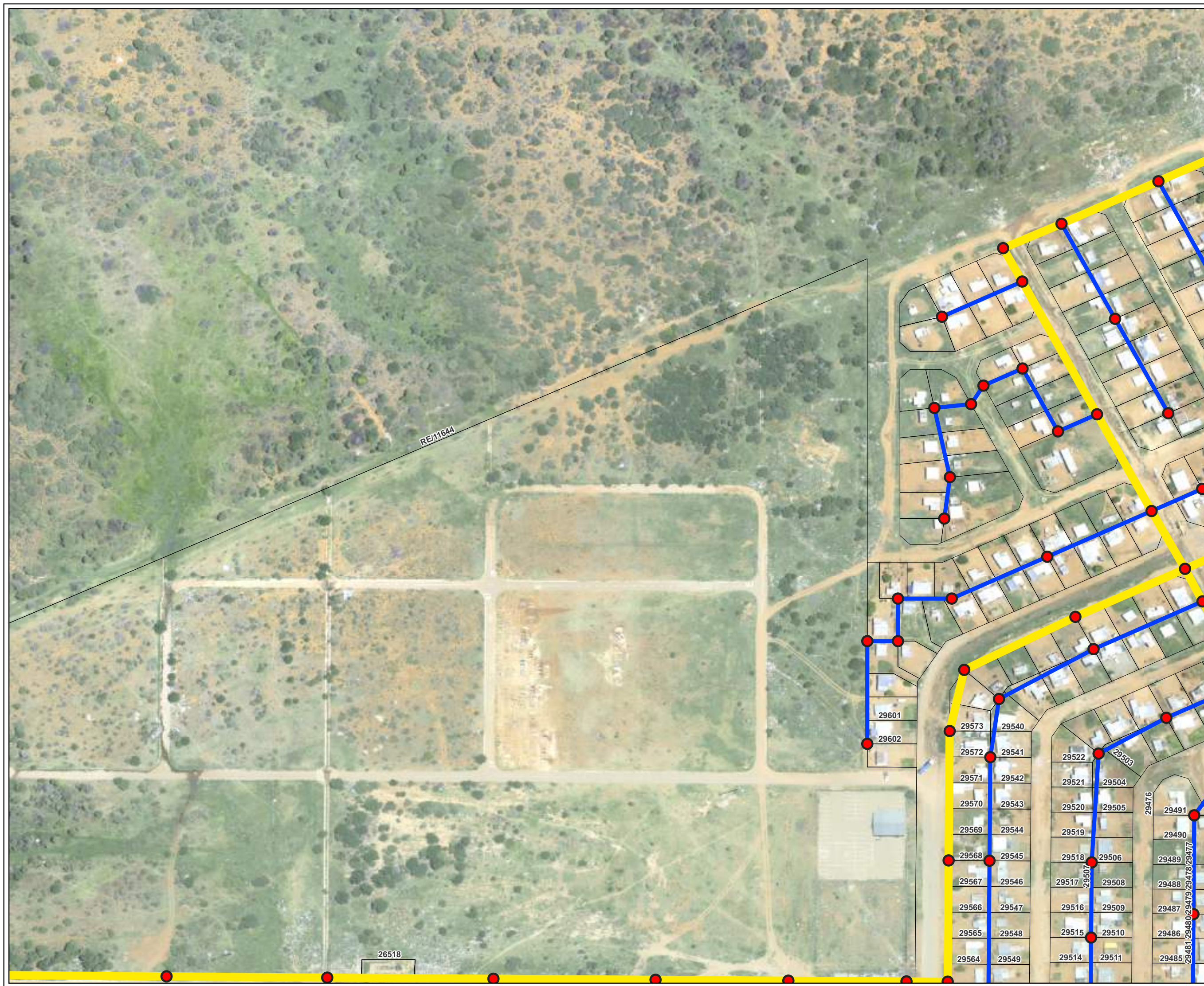

PAGE

Page: 18 of 121

PROJECT INFORMATION

PROJECT CODE:

1162053013

AREA:

Kimberley

LAYOUT:

G4

SCALE:

A4 = 1:2500







A3 = 1:1250

EPSG:4326 WGS86

REVISION: 0

DATE: 2023-04-06

MAP LEGEND

-  Pole
-  Rhinode 600
-  Underground Trench
-  Directional Drilling
-  Overhead Stringing
-  Feeder Overhead Stringing

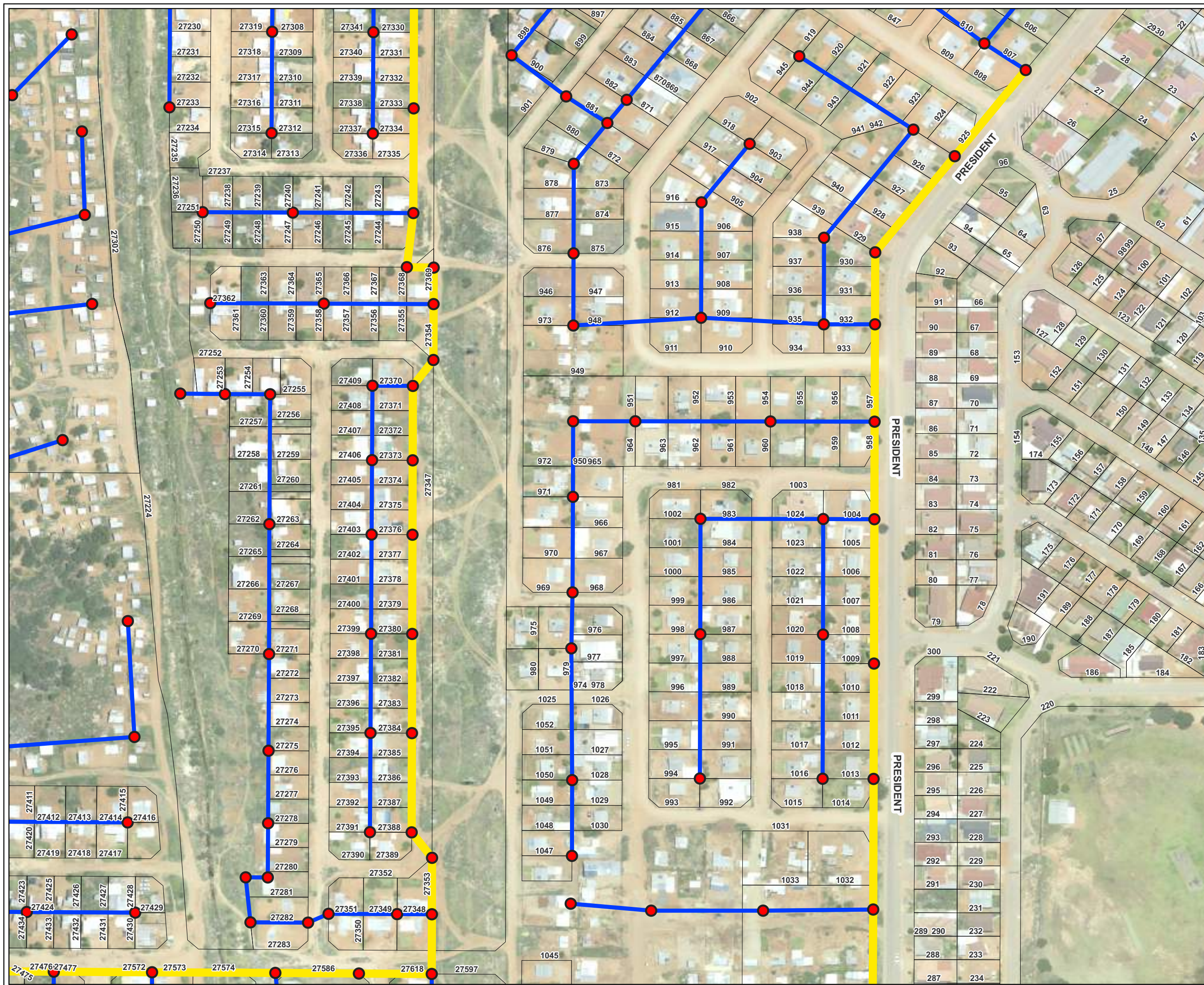

PAGE

Page: 20 of 121

PROJECT INFORMATION

PROJECT CODE:

1162053013

AREA:

Kimberley

LAYOUT:

G6

SCALE:

A4 = 1:2500

A3 = 1:1250

EPSG:4326 WGS86

REVISION: 0

DATE: 2023-04-06

MAP LEGEND

- Pole
- Rhinode 600
- Underground Trench
- Directional Drilling
- Overhead Stringing
- Feeder Overhead Stringing

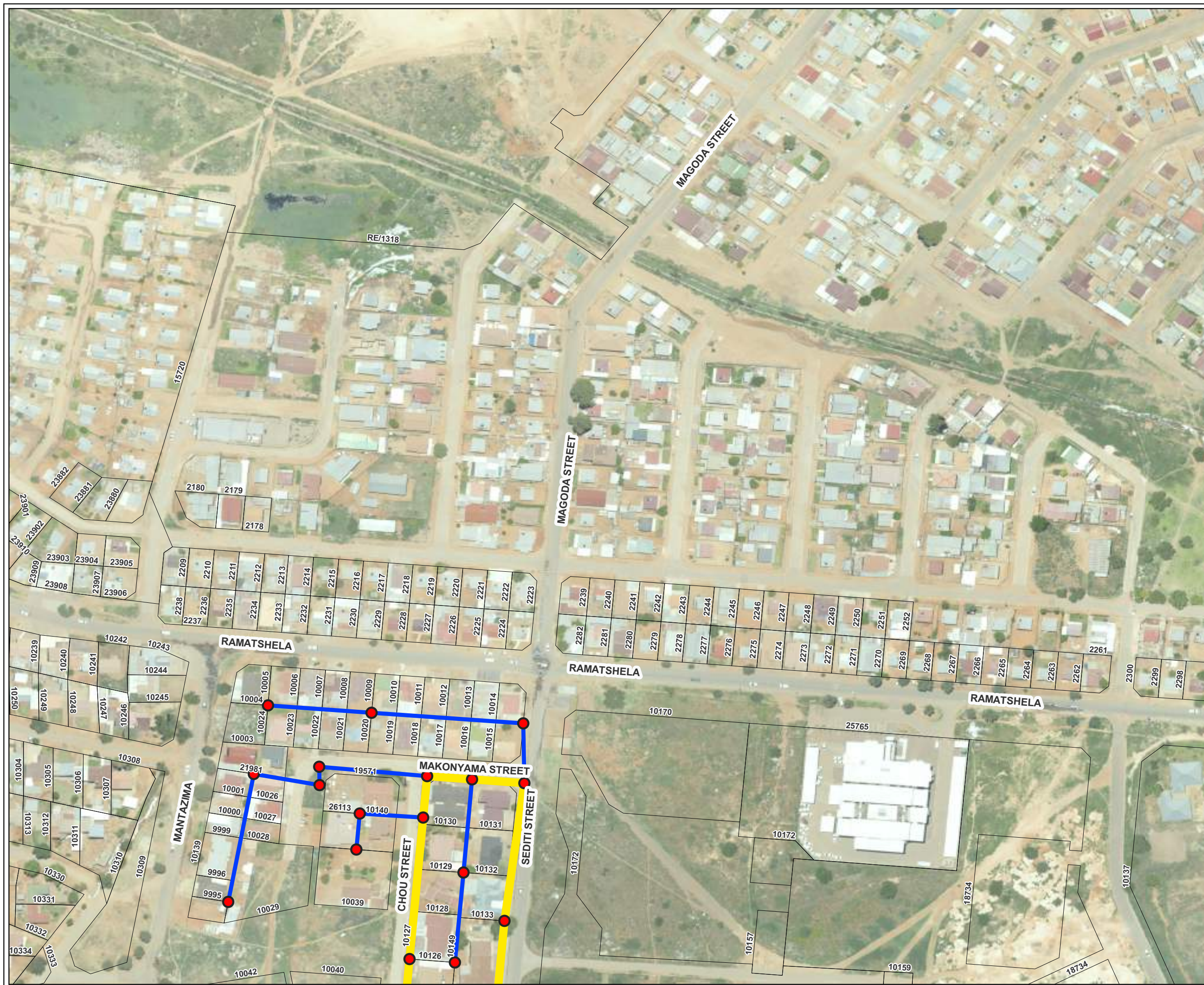

PAGE

Page: 21 of 121



PROJECT INFORMATION

PROJECT CODE:

1162053013

AREA:

Kimberley

LAYOUT:

G9

SCALE:

A4 = 1:2500

A3 = 1:1250

EPSG:4326 WGS86

REVISION: 0

DATE: 2023-04-06

MAP LEGEND

- Pole
- Rhinode 600
- - - - - Underground Trench
- - - - - Directional Drilling
- Overhead Stringing
- Feeder Overhead Stringing



PAGE

Page: 22 of 121

PROJECT INFORMATION

PROJECT CODE:

1162053013

AREA:

Kimberley

LAYOUT:

G10

SCALE:

A4 = 1:2500







A3 = 1:1250

EPSG:4326 WGS86

REVISION: 0

DATE: 2023-04-06

MAP LEGEND

-  Pole
-  Rhinode 600
-  Underground Trench
-  Directional Drilling
-  Overhead Stringing
-  Feeder Overhead Stringing



PAGE

Page: 23 of 121

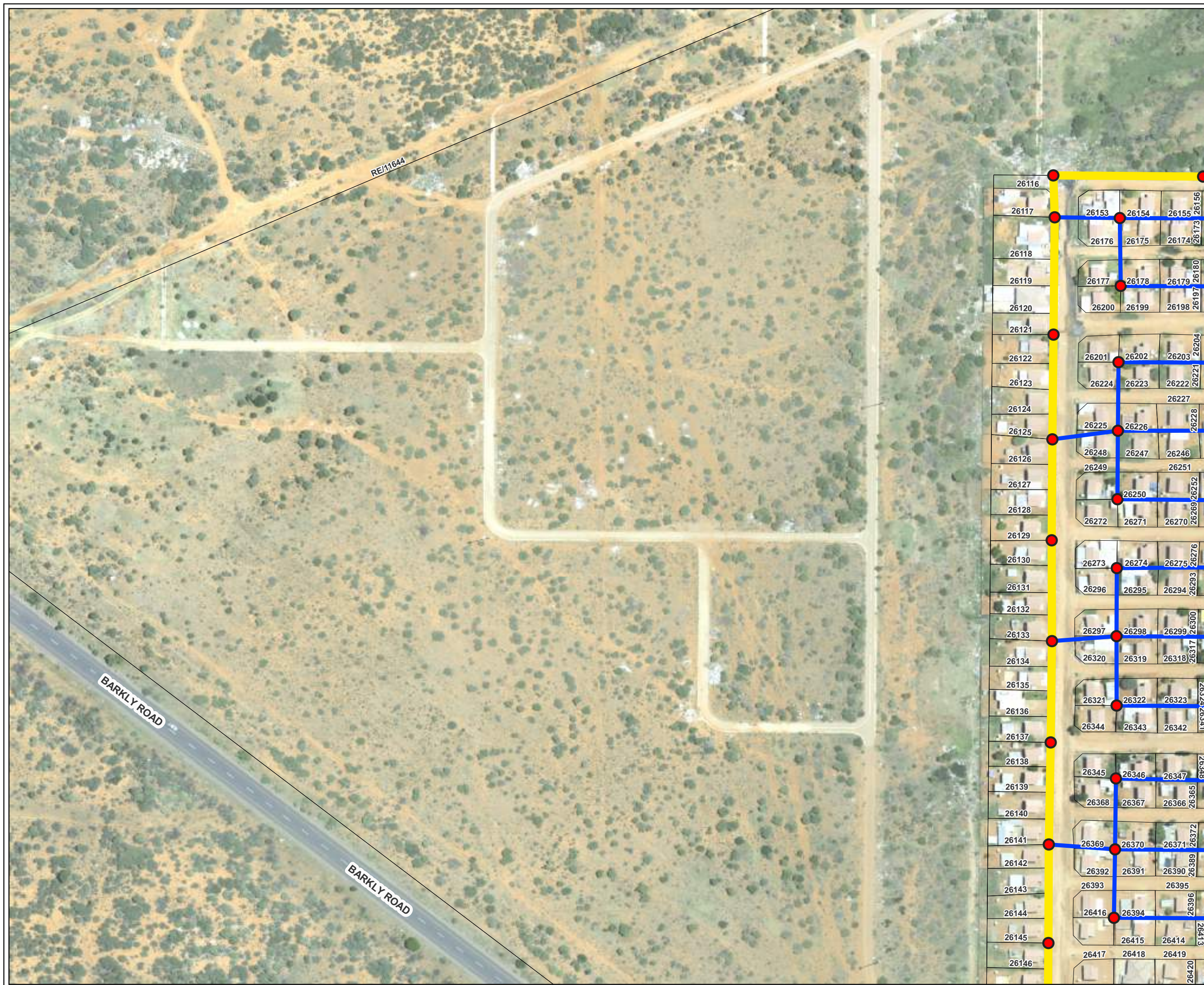

PROJECT INFORMATION

PROJECT CODE:

1162053013

AREA:

Kimberley

LAYOUT:

H1

SCALE:

A4 = 1:2500

A3 = 1:1250

EPSG:4326 WGS86

REVISION: 0

DATE: 2023-04-06

MAP LEGEND

- Pole
- Rhinode 600
- - - - - Underground Trench
- - - - - Directional Drilling
- Overhead Stringing
- Feeder Overhead Stringing



PAGE

Page: 25 of 121

PROJECT INFORMATION

PROJECT CODE:

1162053013

AREA:

Kimberley

LAYOUT:

H2

SCALE:

A4 = 1:2500







A3 = 1:1250

EPSG:4326 WGS86

REVISION: 0

DATE: 2023-04-06

MAP LEGEND

-  Pole
-  Rhinode 600
-  Underground Trench
-  Directional Drilling
-  Overhead Stringing
-  Feeder Overhead Stringing

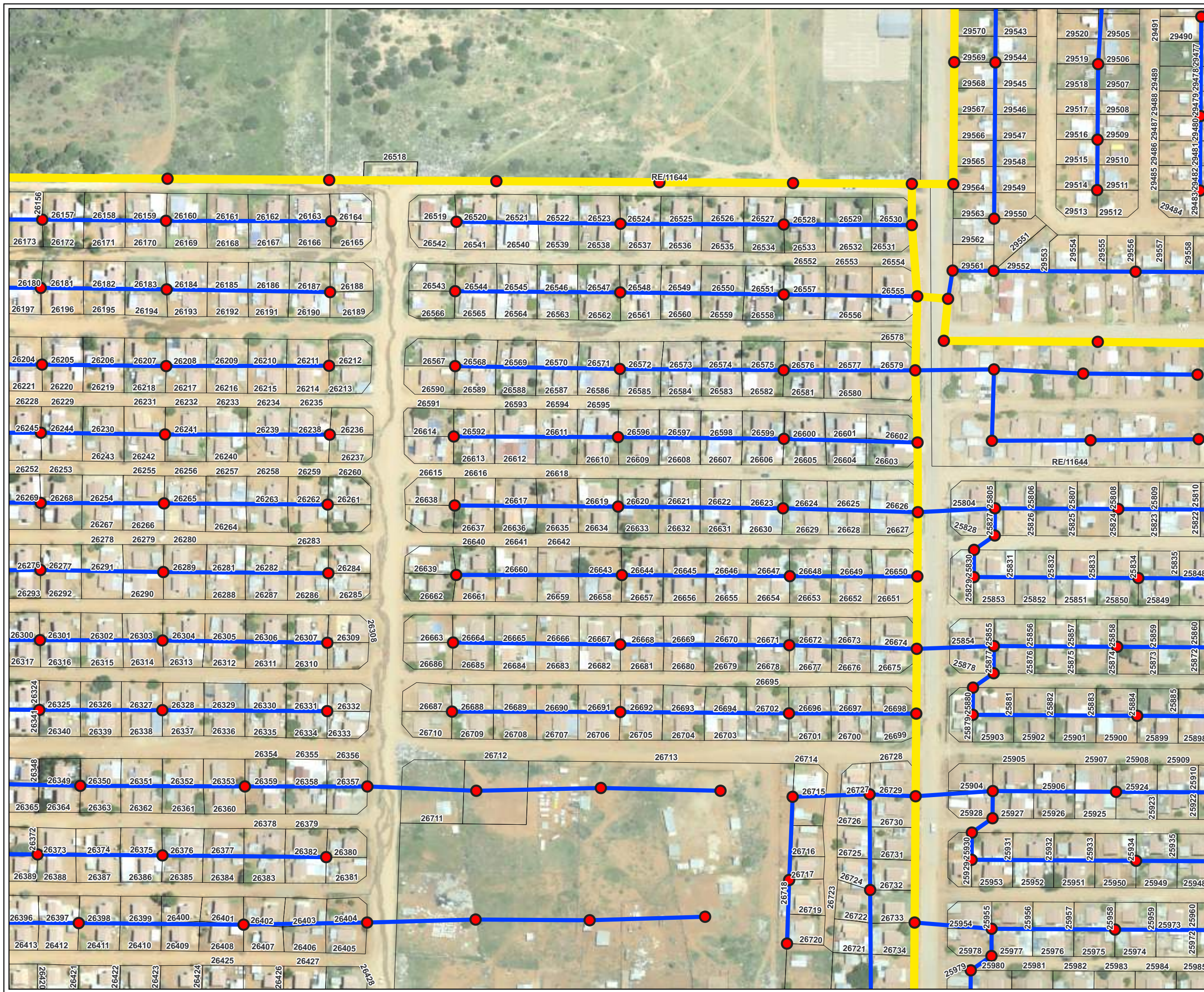

CORELINE
ENGINEERING SOLUTIONS (PTY) LTD

PAGE

Page: 26 of 121

PROJECT INFORMATION**PROJECT CODE:**

1162053013

AREA:

Kimberley







LAYOUT:**H4****SCALE:**

A4 = 1:2500

A3 = 1:1250

EPSG:4326 WGS86

REVISION: 0**DATE: 2023-04-06****MAP LEGEND**

-  Pole
-  Rhinode 600
-  Underground Trench
-  Directional Drilling
-  Overhead Stringing
-  Feeder Overhead Stringing

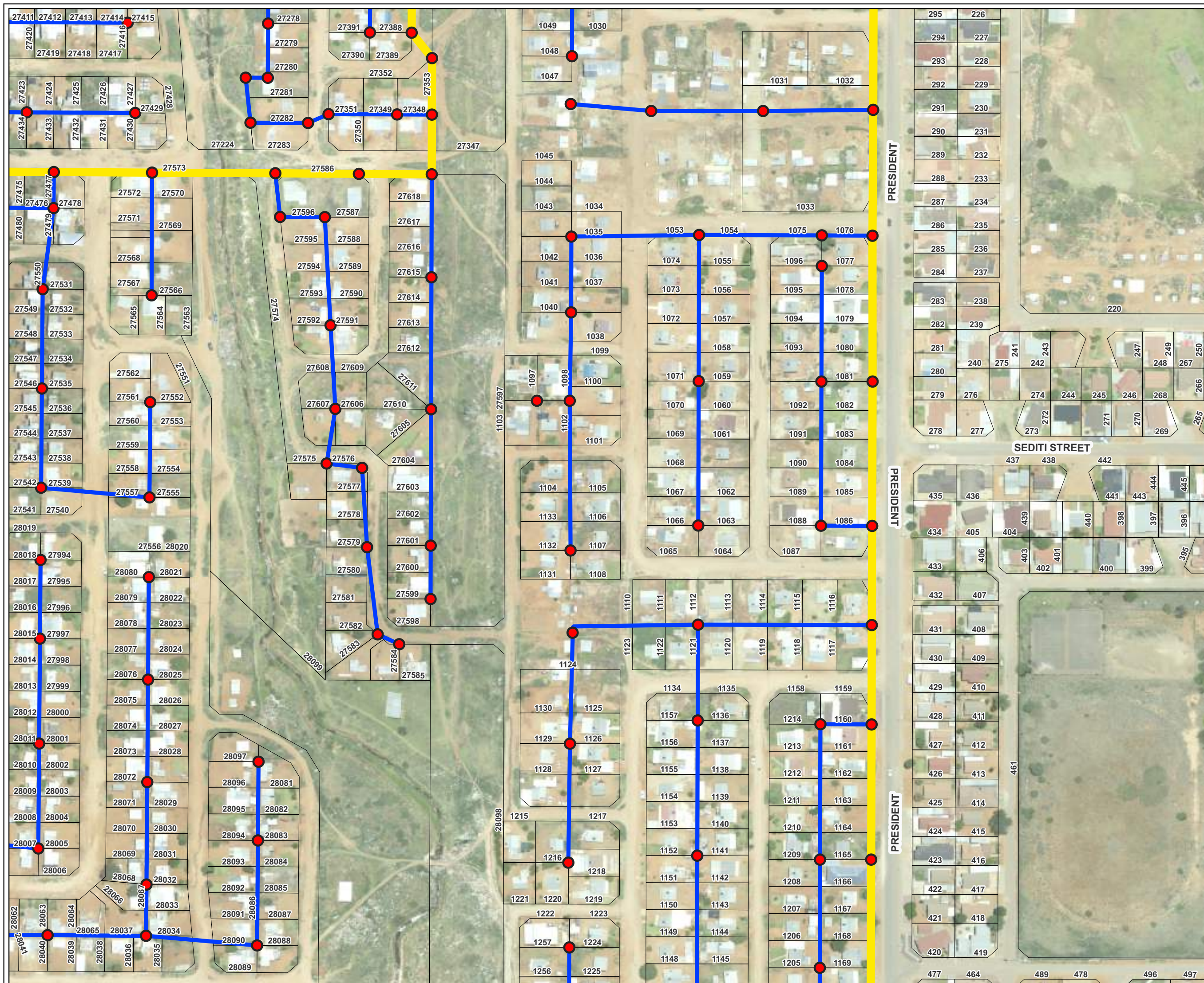



PROJECT INFORMATION

PROJECT CODE:

1162053013

AREA:

Kimberley

LAYOUT:

H5

SCALE:

A4 = 1:2500

A3 = 1:1250

EPSG:4326 WGS86

REVISION: 0

DATE: 2023-04-06

MAP LEGEND

- Pole
- Rhinode 600
- Underground Trench
- Directional Drilling
- Overhead Stringing
- Feeder Overhead Stringing



PAGE

Page: 29 of 121

