NOTICE OF BASIC ASSESSMENT PROCESS FOR THE PROPOSED DECOMMISSIONING OF VERWOEDBURG 275KV SUBSTATION AND 2 X 275KV VERWOEDBURG APOLLO LINES WITHIN THE CITY OF TSHWANE METROPOLITAN MUNICIPALITY, GAUTENG PROVINCE
DEA REF: 14/12/16/3/3/1/1015
06 September 2013

Notice is hereby given in terms of Regulation 54 (2) published in Government Notice R543 of 18 June 2010 in terms of Chapter 6 of the National Environmental Management Act, 1998 (Act 107 of 1998) in line with the Basic Assessment Application for the following activity:

PROPOSED DECOMMISSIONING OF VERWOEDBURG 275kV SUBSTATION AND 2 x 275kV VERWOEDBURG APOLLO LINES

Nature of activity

The proposed project is listed under Government Notice R544 (Listing notice 1) Activity 27 (ii)) and entails the decommissioning of the Verwoedburg 275kV Substation, 2 x 275kV Verwoedburg Apollo lines and associated infrastructure.

LOCATION

The site is located on the Farm Doornkloof 391 JR within the jurisdiction of Tshwane Metropolitan Municipality in the Gauteng Province of South Africa.

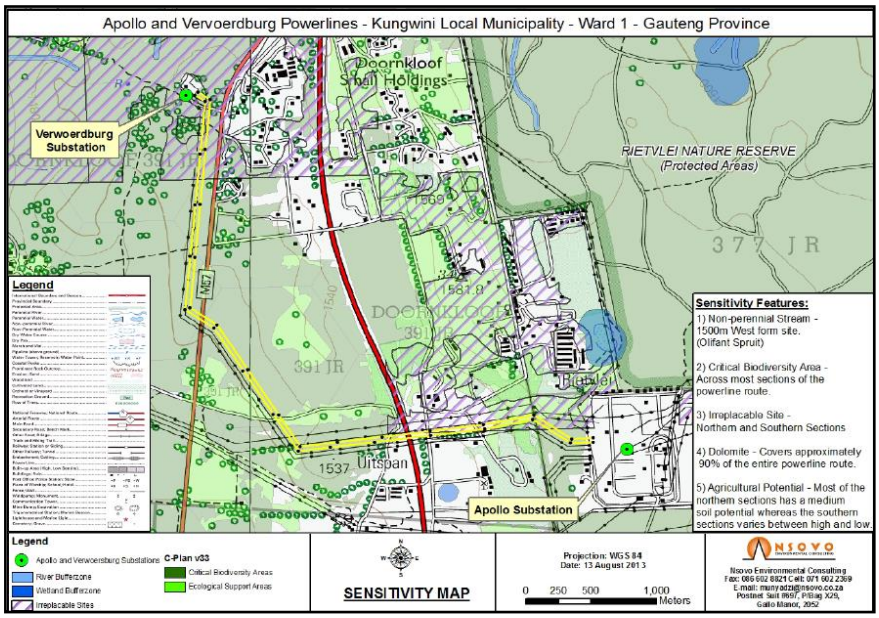

NAME OF APPLICANT

ESKOM Holdings SOC Limited

NAME OF CONSULTANT OR CONTACT

In order to register as an interested and affected party or to submit your comments, queries or issues relating to this project, please contact us via the details below, within 40 calendar days of the date of this site notice.

SUBMIT YOUR INFORMATION TO:

NSOVO ENVIRONMENTAL CONSULTING	
Contact:	Munyadziwa Rikhotso or Khuliso Mudau
Email:	munyadzi@nsovo.co.za or khuliso@nsovo.co.za
Tel:	011 312 9984
Fax:	086 602 8821
Postal address:	Postnet Suite 697, Private Bag X29, Gallo Manor, 2052

Please quote Reference (F017-13) in all correspondence

NSOVO ENVIRONMENTAL CONSULTING

This advert is prepared on behalf of Eskom Holdings SOC Limited