



ENVIRONMENTAL MANAGEMENT PROGRAMME (EMPr)
for

**PROPOSED DEVELOPMENT OF A NEW CONCRETE RESERVOIR IN LENASIA SOUTH
WITHIN CITY OF JOHANNESBURG METROPOLITAN MUNICIPALITY GAUTENG PROVINCE.**

February 2019

COMPILED BY:
Envirolution Consulting (Pty) Ltd
PO Box 1898
Sunninghill
2157
Tel: (0861) 44 44 99
Fax: (0861) 62 62 22
E-mail: info@envirolution.co.za
Website: www.envirolution.co.za

Copyright Warning -

With very few exceptions the copyright of all text and presented information is the exclusive property of Envirolution Consulting Pty Ltd. It is a criminal offence to reproduce and/or use, without written consent, any information, technical procedure and/or technique contained in this document. Criminal and civil proceedings will be taken as a matter of strict routine against any person and/or institution infringing the copyright of Envirolution Consulting (Pty) Ltd Reg. No. 2001/029956/07.

TABLE OF CONTENTS

2.	AIMS AND OBJECTIVES THE EMPr	7
3.	APPLICABLE LEGISLATION.....	8
4.	PHASES OF THE PROJECT	15
5.1	The Planning and Design Phase	15
5.2	The Construction Phase.....	15
5.3	Rehabilitation Phase	15
5.4	The Operational Phase	16
5.	ROLES AND RESPONSIBILITIES.....	17
6.1	Developer	17
6.2	Contractor and Service Providers:.....	17
6.3	The Environmental Control Officer (ECO)	18
6.4	Resident Engineer (RE)	19
6.5	Environmental Liaison Officer (ELO).....	19
6.	ENVIRONMENTAL MANAGEMENT PROGRAM (EMPr)	20
	Table 2: Planning and Design Phase: Environmental Management Programme for the proposed project	21
	Table 3: Pre - Construction Phase: Environmental Management Programme for the proposed project	27
	Table 4: Construction Phase: Environmental Management Programme for the proposed project	29
	Table 5: Rehabilitation Phase: Environmental Management Programme for the proposed project	41
	Table 6: Operational Phase: Environmental Management Programme for the proposed project..	44
7.	MONITORING PROGRAMME	46
7.1	Method of Monitoring	46
7.2	Environmental Monitoring Committee	46
7.3	Non Conformance Report.....	46
7.4	Monitoring Reports	47
7.5	Internal Audits and Reporting	47
7.6	Final Audit Report.....	47
8.	CONCLUSION.....	48

APPENDICES

Appendix A: An Example of Incident and Environmental Log

ACRONYMS & ABBREVIATIONS

EA	Environmental Authorisation
ECO	Environmental Control Officer
ELO	Environmental Liaison Officer
EMPr	Environmental Management Programme
GDARD	Gauteng Department of Agriculture and Rural Development

DEFINITIONS AND TERMINOLOGY

Alternatives: Alternatives are different means of meeting the general purpose and need of a proposed activity. Alternatives may include location or site alternatives, activity alternatives, design alternatives, temporal alternatives or the 'do nothing' alternative.

Cumulative impacts: Impacts that result from the incremental impact of the proposed activity on a common resource when added to the impacts of other past, present or reasonably foreseeable future activities (e.g. discharges of nutrients and heated water to a river that combine to cause algal bloom and subsequent loss of dissolved oxygen that is greater than the additive impacts of each pollutant). Cumulative impacts can occur from the collective impacts of individual minor actions over a period and can include both direct and indirect impacts.

Direct impacts: Impacts that are caused directly by the activity and generally occur at the same time and at the place of the activity (e.g. noise generated by blasting operations on the site of the activity). These impacts are usually associated with the construction, operation or maintenance of an activity and are generally obvious and quantifiable.

Drainage line: A drainage line is a lower category or order of watercourse that does not have a clearly defined bed or bank. It carries water only during or immediately after periods of heavy rainfall i.e. non-perennial and riparian vegetation may or may not be present

'Do nothing' alternative: The 'do nothing' alternative is the option of not undertaking the proposed activity or any of its alternatives. The 'do nothing' alternative also provides the baseline against which the impacts of other alternatives should be compared.

Ecosystem: A dynamic system of plant, animal and micro-organism communities and their non-living environment interacting as a functional unit.

Environment: the surroundings within which humans exist and that are made up of:

- i. The land, water and atmosphere of the earth;
- ii. Micro-organisms, plant and animal life;
- iii. Any part or combination of (i) and (ii) and the interrelationships among and between them; and
- iv. The physical, chemical, aesthetic and cultural properties and conditions of the foregoing that influence human health and well-being.

Environmental impact: An action or series of actions that have an effect on the environment.

Environmental impact assessment: Environmental Impact Assessment (EIA), as defined in the NEMA EIA Regulations and in relation to an application to which scoping must be applied, means the process of collecting, organising, analysing, interpreting and communicating information that is relevant to the consideration of that application.

Environmental management: Ensuring that environmental concerns are included in all stages of development, so that development is sustainable and does not exceed the carrying capacity of the environment.

Environmental management programme: A plan that organises and co-ordinates mitigation, rehabilitation and monitoring measures in order to guide the implementation of a proposal and its ongoing maintenance after implementation.

Expansion: means the modification, extension, alteration or upgrading of a facility, structure or infrastructure at which an activity takes place in such a manner that the capacity of the facility or the footprint of the activity is increased.

General waste: Waste which does not pose an immediate hazard or threat to health or to the environment' and includes the following waste flows: domestic waste, construction and demolition waste, business waste, insert waste.

Habitat: The place in which a species or ecological community occurs naturally.

Hazardous waste: Waste that has the potential to cause a negative threat/impact to humans and/or the environment. It includes, but is not limited to, batteries, neon lights, fluorescent lights, printer cartridges, oil, paint, paint containers, oil filters, IT equipment etc.

Indirect impacts: Indirect or induced changes that may occur as a result of the activity (e.g. the reduction of water in a stream that supply water to a reservoir that supply water to the activity). These types of impacts include all the potential impacts that do not manifest immediately when the activity is undertaken or which occur at a different place as a result of the activity.

Interested and affected party: Individuals or groups concerned with or affected by an activity and its consequences. These include the authorities, local communities, investors, work force, consumers, environmental interest groups, and the public.

Maintenance: means actions performed to keep a structure or system functioning or in service on the same location, capacity and footprint.

Pollution: A change in the environment caused by substances (radio-active or other waves, noise, odours, dust or heat emitted from any activity, including the storage or treatment or waste or substances.

Significant impact: An impact that by its magnitude, duration, intensity or probability of occurrence may have a notable effect on one or more aspects of the environment.

Waste: As per National Environmental Management: Waste Act means-

- a) any substance, material or object, that is unwanted, rejected, abandoned, discarded or
- b) disposed of, or that is intended or required to be discarded or disposed of, by the holder of that substance, material or object, whether or not such substance, material or object can be re-used, recycled or recovered and includes all wastes as defined in Schedule 3 to this Act; or
- c) any other substance, material or object that is not included in Schedule 3 that may be defined as a waste by the Minister by notice in the Gazette, but any waste or portion of waste, referred to in paragraphs (a) and (b), ceases to be a waste.

Wetland: land which is transitional between terrestrial and aquatic systems where the water table is usually at or near the surface, or the land is periodically covered with shallow water, and which land in normal circumstance support vegetation typically adapted to life in saturated soil.

Watercourse: as per the National Water Act means -

- (a) a river or spring;
- (b) a natural channel in which water flows regularly or intermittently;
- (c) a wetland, lake or dam into which, or from which, water flows; and

- (d) any collection of water which the Minister may, by notice in the Gazette, declare to be a watercourse, and a reference to a watercourse includes, where relevant, its bed and banks.

Waste: means any substance, material or object, that is unwanted, rejected, abandoned, discarded or disposed of, or that is intended or required to be discarded or disposed of, by the holder of that substance, material or object, whether or not such substance, material or object can be re-used, recycled or recovered and includes all wastes as defined in Schedule 3 to of the National Environmental Management: Waste Amendment Act 2014.

1. PROJECT DETAILS

1.1 Background

Envirovolution Consulting was appointed by Nyeleti Consulting on behalf of Johannesburg SOC Ltd to undertake a Basic Assessment process for the proposed development of a new 15 mega litre concrete reservoir on Portions 302/60 of the farm Roodepoort, as well as on Portion 352 of the farm Lenasia within City of Johannesburg Metropolitan Municipality, Gauteng Province (refer to Figure 1). The proposed site is located approximately 35 kilometres south west of the Johannesburg central business district. The proposed development total footprint of the site is approximately one (1) hectare in extent. This includes the concrete reservoir and the surrounding servitude yard. The new proposed reservoir is located on the north western side of the existing Lenasia HL reservoir.

Additional capacity is needed at the Lenasia HL reservoir in order to supply adequate water to Lenasia South ext.1 and 4, Migson Manor (Lenasia South ext.7), Zakariyya Park and additional areas of Vlakfontein Proper, Finetown, Hospital Hill and Lehae. The demand of these areas supplied by the existing Lenasia HL reservoir is higher than the supply to the reservoir resulting in insufficient head at the reservoir.

It is understood that any development can pose various risks to the environment as well as the residents or businesses in the surrounding area. These possible risks should be taken into account during the planning phase of the development. The purpose of this document is to provide management responses that will ensure that the impacts of the development are minimised. This EMPr is, therefore, a stand-alone document, which must be used on site during each phase of the development (planning, construction and operational phases).

This document should be flexible so as to allow the contractor and developer to conform to the management commitments without being prescriptive. The management commitments prove that the anticipated risks on the environment will be minimised if they are adhered to consistently. The onus set out in the EMPr rests with the developer, main and subcontractors, which promotes responsibility and commitment. Any parties responsible for transgression of the underlying management measures outlined in this document will be held responsible of non-compliances and will be dealt with accordingly.

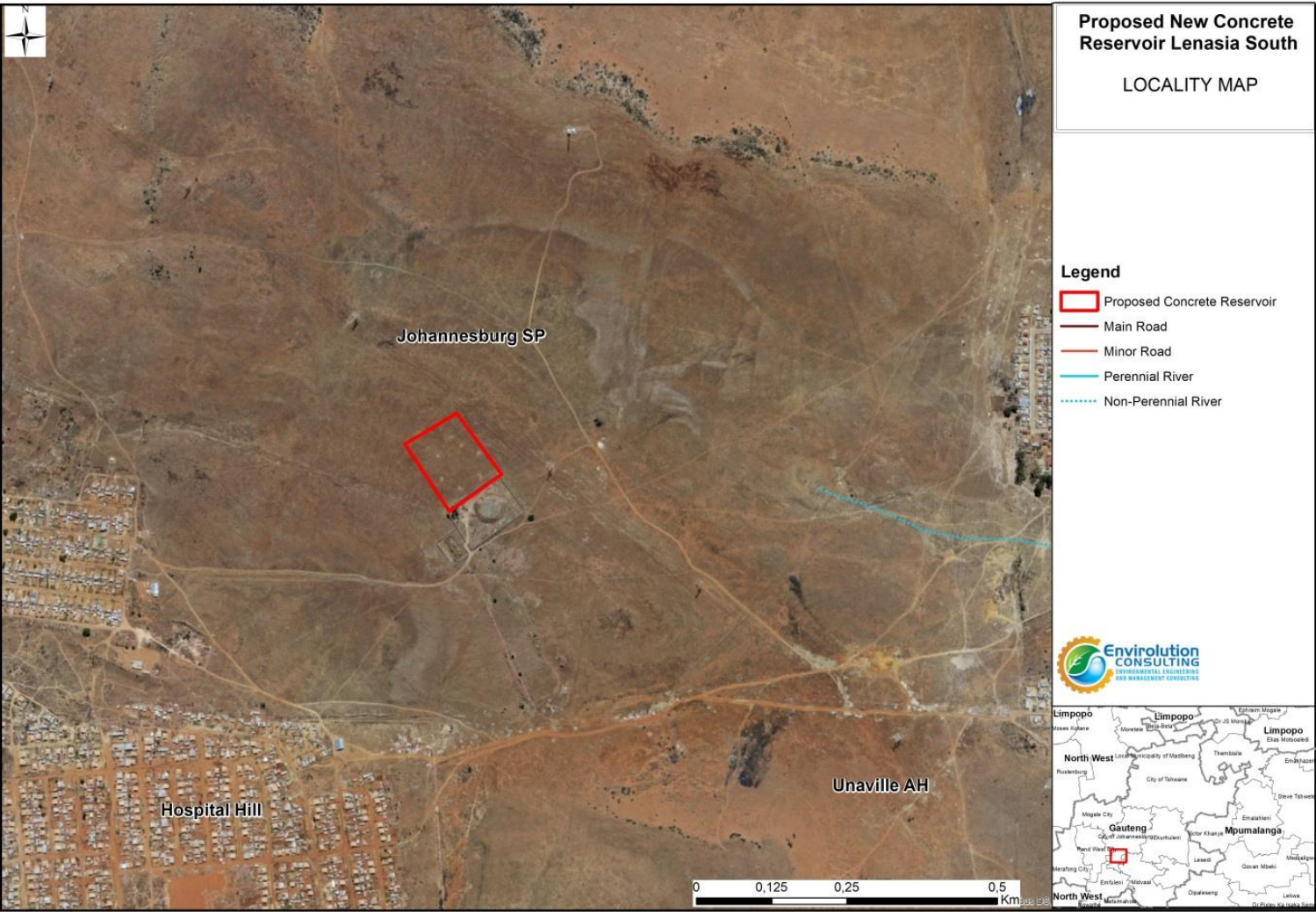

Figure 1: Locality map showing the proposed developable area for the Eloffspark mixed used developments.

1.2 Findings of the Basic Assessment

Terrestrial Biodiversity Assessment:

The project area is classified as an Ecological Support Area, as well as a CBA - Important Area in the southern section, based on the Gauteng Conservation Plan;

- Faunal diversity on the site was found to be moderate. There was suitable habitat present at the study area, including rocky outcrops, termite mounds, and grassland for the occurrence of more species and potentially species of conservation concern such as *Mystromys albicaudatus* and *Otomys auratus*. The survey was short and with additional sampling methods, it is expected that more species may be found;
- Floral diversity was adversely affected by a fire event prior to the site survey. One provincially protected orchid species was identified approximately eight meters outside of the study area. The vegetation within the study area is considered primary and highly sensitive;
- The significance of loss of terrestrial habitat was rated as moderate. The faunal assessment indicated that the habitat found at the study area was largely intact;
- The significance of the loss of CBA - Important Area habitat was rated as low. However, the area which is classified as CBA – Important Area surrounding the proposed Lenasia South Reservoir has been increasingly developed, placing a high importance on conserving the remaining CBA and ESA areas in this location;
- The significance of the loss of Ecological Support Area habitat is rated as high. Although the development footprint (approximately 1 hectare) is small, the area is primarily an Ecological Support Area which links with Important Areas in the vicinity of the study area
- Despite being classified as occurring in the Savannah Biome on a desktop level, the site visit confirmed that the area is situated in a pristine grassland. Grasslands, particularly in the Gauteng Province, are one of the most threatened habitat types with very little formally conserved in South Africa.

Impact Statement:

Potential impacts associated with the proposed development include the following:

- Loss of terrestrial habitat including potential habitat for species of conservation concern;
- Loss of Important Area habitat located in the southern section of the study area;
- Degradation of grasslands and subsequent loss of plant diversity including protected plant species; and
- Increase in alien and invasive plant species.

Loss of terrestrial habitat

The significance of this impact was rated as moderate prior to mitigation due to:

- The presence of plant species of conservation concern; and
- The presence of intact terrestrial habitat for both flora and fauna species located within the study area.

Loss of Important Area Habitat

The significance of the loss of CBA - Important Area habitat was rated as medium and post mitigation the significance was rated as low. This was attributed to the small size of the project footprint, as well as the small size of the area classified as an Important Area. The site is situated in the southern section of the study area and may possibly be avoided during construction activities.

Loss of Ecological Support Area Habitat

The significance of the loss of Ecological Support habitat was rated as high both prior and post mitigation. The area occurs primarily in an Ecological Support Area, which links to CBA areas to the north of the study area, and to the south. The CBA areas to the south are already being transformed by residential areas, which highlights the importance of the Ecological Support Areas in this location.

Degradation of grasslands and subsequent loss of plant diversity including protected plant species

During the construction activities removal of indigenous plant species will occur. The *Eulophia hians* var. *hians* which occurs outside of the footprint area is protected according to the Transvaal Nature Conservation Ordinance No. 12 of 1983.

Increase in alien and invasive plant species

During the construction phase of the project vegetation clearing will occur. This will alter the natural competition present within the ecosystem currently and allow a window of opportunity for invasive species to colonise the disturbed areas.

CBA Map

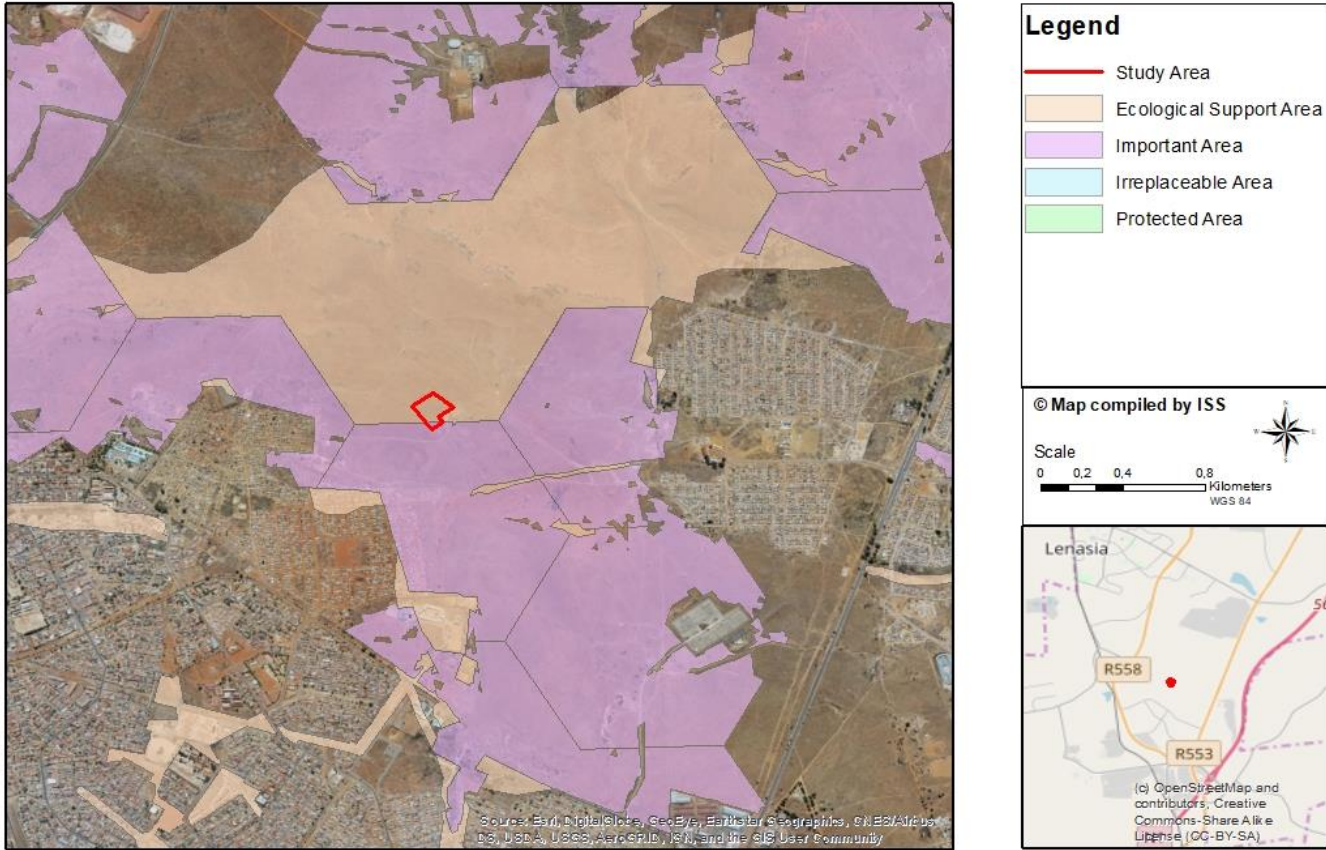

Figure 2: Proposed project area overlapped with the Gauteng Conservation Plan showing the project area occurring within an Ecological Support Area, as well as a CBA - Important Area in the southern section

Heritage Impact Assessment:

South Africa’s heritage resources, also described as the ‘national estate’, comprise a wide range of sites, features, objects and beliefs. However, according to Section 27(18) of the National Heritage Resources Act (NHRA), No. 25 of 1999, no person may destroy, damage, deface, excavate, alter, remove from its original position, subdivide or change the planning status of any heritage site without a permit issued by the heritage resources authority responsible for the protection of such site.

In accordance with Section 38 of the NHRA, an independent heritage consultant was appointed by *Envirolution Consulting (Pty) Ltd* to conduct a cultural heritage assessment to determine if the development of the water reservoir would have an impact on any sites, features or objects of cultural heritage significance.

During the physical survey, no sites, features or objects of cultural significance were identified. As no sites, features or objects of cultural significance are known to exist in the development area, there would be no impact as a result of the proposed development. From a heritage point of view, it is recommended that the proposed development be allowed to continue on acceptance of the proposed mitigations.

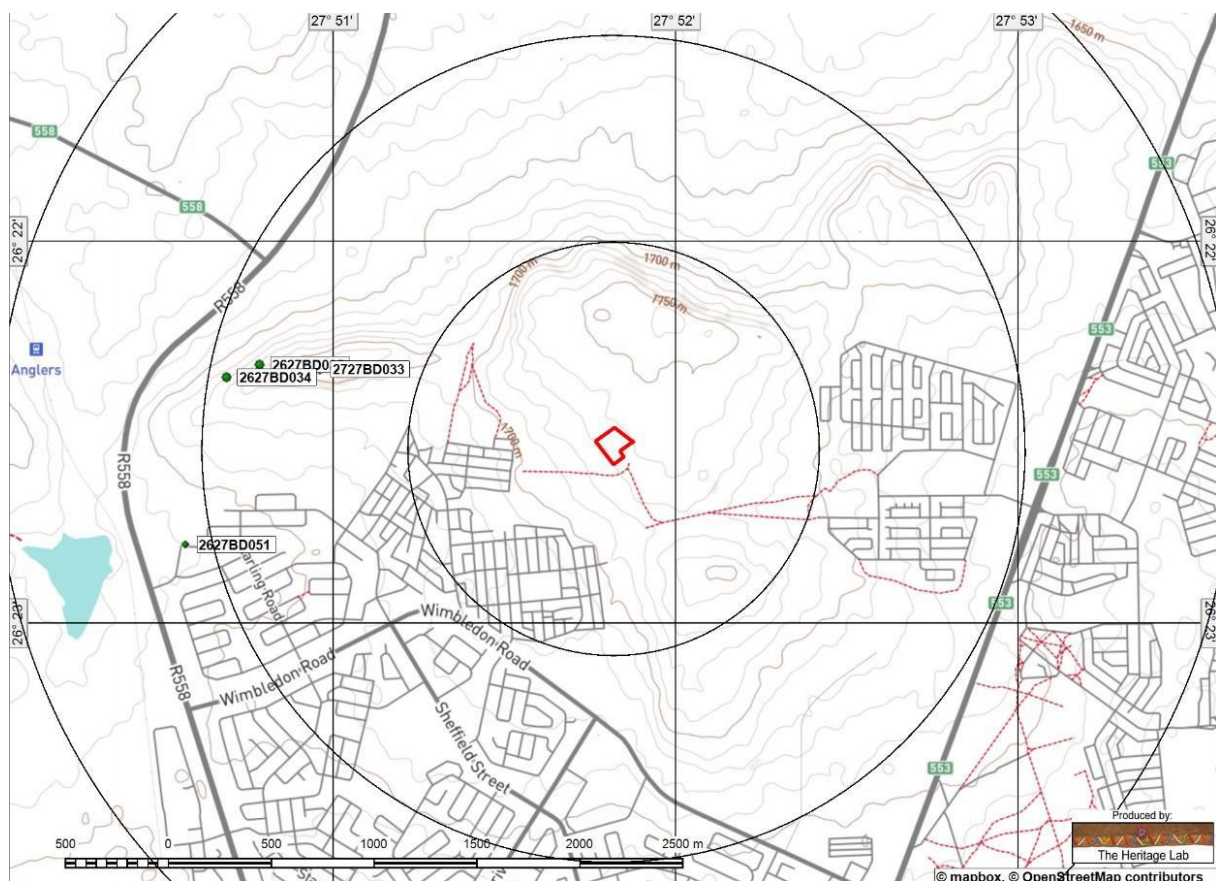

Figure 3: Location of known heritage sites and features in relation to the study area (Circles spaced at a distance of 2km: heritage sites = coded green dots)

2. AIMS AND OBJECTIVES THE EMPr

The purpose of this Construction EMPr is to provide an easily interpreted reference document that ensures that the project environmental commitments, safeguards and mitigation measures from the environmental planning documents, project approvals, and Scope of Works are implemented. It aims to minimise impacts associated with the construction phase of the development on the environment are kept to a minimum. This includes ensuring that the mitigation measures described in the Basic Assessment Report (if required) are implemented, to ensure continued monitoring of the construction phase and to ensure the involvement of interested and affected parties (IA&Ps) in a meaningful way.

The objectives for the EMPr are:

- To develop, implement and maintain effective management systems for the environmental aspects of the maintenance works;
- To document details of environmental protection infrastructure and controls so that they are able to provide long term protection for the natural environment;
- To ensure compliance with relevant legislation (National, Provincial and Local), regulatory requirements and environmental documents;
- To maximise the value and outcomes of environmental monitoring activities so that the information can be applied to the planning and implementation of future projects;
- To ensure that all Environmental Management considerations are implemented during the operational and maintenance phases of the project.

The EMPr has been developed based on the findings of the on site assessment undertaken by Envirolution and the following specialist studies undertaken during the basic assessment process of this project. All the Environmental specifications and the procedures discussed in this document were also developed in accordance with the relevant legislation applicable to the development.

2.1 Project Team

This draft Environmental Management Programme was compiled by:

Company Name: Envirolution Consulting (Pty) Ltd
Contact person: Thabang Sekele
Postal Address: P.O.Box 1898, Sunninghill, 2157
Telephone Number: 0861 44 44 99
Fax Number: 0861 62 62 22
Email: thabang@envirolution.co.za

Expertise of Environmental Practitioner that prepared the EMPr

Thabang Sekele, the principle author of this Basic Assessment forms part of the project team and acts as the Project Manager for all phases of the project. Thabang holds a BA (Environmental Management) from the University of South Africa. Thabang has three years' experience as an Environmental Assessment Practitioner and his key focus is on strategic environmental assessment and advice; management and co-ordination of

environmental projects, which includes integration of environmental studies and environmental processes into larger engineering-based projects and ensuring compliance to legislation and guidelines; environmental auditing and compliance reporting; the identification of environmental management solution and mitigation/risk minimising measures; environmental auditing, monitoring and reporting compliance. Thabang is currently an Environmental Assessment Practitioner at Envirolution Consulting (Pty) Ltd.

Gesan Govender, the project manager and Environmental Assessment Practitioner (EAP) responsible for this project, is a registered Professional Natural Scientist and holds an Honours degree in Botany. He has over 15 years of experience within the field of environmental management. His key focus is on strategic environmental assessment and advice; management and co-ordination of environmental projects, which includes integration of environmental studies and environmental processes into larger engineering-based projects and ensuring compliance to legislation and guidelines; compliance reporting; the identification of environmental management solutions and mitigation/risk minimising measures; and strategy and guideline development. He is currently responsible for the project management of EIA's for several diverse projects across the country.

Inputs to compile this EMPr was received from the following specialists:

- Terrestrial Biodiversity Assessment - Peter Kimberg (Pr.Sci.Nat Biological and Aquatic Science) and Kimberley Anne Perry (Cand. Sci. Nat. Zoology), Lorainmari den Boogert (Pr.Sci.Nat Botanical and Ecological Science).
- Heritage – Dr Johan van Schalkwyk of Johan Heritage Consultant

3. APPLICABLE LEGISLATION

Several laws and regulations apply to the protection of the environment and contain environmental principles and standards that need to be applied and permits and licences that need to be obtained. This EMPr will be subject to regulatory control under a range of State, Provincial and Local regulations. Such legislation largely embraces pollution prevention, resource use and conservation, and socio cultural (heritage) protection. This chapter reviews legislation pertaining to the proposed development.

According to Section 2 (1, 2 & 3) of the National Environmental Management Act No. 107 of 1998 (NEMA), all organs of state have to apply certain principles set out in NEMA when taking decisions that may significantly affect the environment. The key principles of this Act include that all “actions” that they approve must be economically, socially and environmentally sustainable. It further states that “people and their needs” must be at the forefront of “its concern” and their interests must be served equitably. The intent of this EMPr is to ensure that the developer conducts all its activities related to the operation and maintenance of this parking in accordance with the provisions of the NEMA, and has taken into account the provisions of the Constitution and the principles of Integrated Environmental Management.

Key environmental legislations that are applicable to the project are outlined in Table 1.

Table 1: List all legislation, policies and/or guidelines of any sphere of government that are applicable to the application as contemplated in the EIA regulations:

<u>Title of legislation, policy or guideline (Promulgation Date)</u>	<u>Applicable Requirements</u>	<u>Administering Authority</u>	<u>Description of compliance</u>
National			
National Environmental Management Act (Act No. 107 of 1998)	<ul style="list-style-type: none"> » NEMA requires, inter alia, that: <ul style="list-style-type: none"> ○ Development must be socially, environmentally, and economically sustainable.” ○ Disturbance of ecosystems and loss of biological diversity are avoided, or, where they cannot be altogether avoided, are minimised and remedied.” ○ A risk-averse and cautious approach is applied, which takes into account the limits of current knowledge about the consequences of decisions and actions.” » EIA Regulations have been promulgated in terms of Chapter 5. Activities which may not commence without an environmental authorisation are identified within these Regulations. » In terms of S24(1) of NEMA, the potential impact on the environment associated with these listed activities must be considered, investigated, assessed and reported on to the competent authority charged by NEMA with granting of the relevant environmental authorisation. 	<ul style="list-style-type: none"> » National Department of Environmental Affairs » Gauteng Department of Agriculture and Resource Development. 	<ul style="list-style-type: none"> » In terms of sections 24(2) and 24D of the National Environmental Management Act (No 107 of 1998), as read with the EIA Regulations 2014 of GN R983 and R985; a Basic Assessment process is required to be undertaken for the proposed project.
National Environmental Management Act (Act No. 107 of 1998)	<ul style="list-style-type: none"> » A project proponent is required to consider a project holistically and to consider the cumulative effect of potential impacts. » In terms of the Duty of Care provision in S28(1) 	<ul style="list-style-type: none"> » National Department of Environmental Affairs » Gauteng Department of Agriculture and Resource 	<ul style="list-style-type: none"> » While no permitting or licensing requirements arise directly, the holistic consideration of the potential impacts of the proposed project has found

<u>Title of legislation, policy or guideline (Promulgation Date)</u>	<u>Applicable Requirements</u>	<u>Administering Authority</u>	<u>Description of compliance</u>
	<p>the project proponent must ensure that reasonable measures are taken throughout the life cycle of this project to ensure that any pollution or degradation of the environment associated with a project is avoided, stopped or minimised.</p>	<p>Development</p>	<p>application in the EIA Phase. » The implementation of mitigation measures are included as part of the Draft EMPr and will continue to apply throughout the life cycle of the project.</p>
<p>National Environmental Management: Waste Act, 2008 (Act No. 59 of 2008)</p>	<ul style="list-style-type: none"> » The Minister may by notice in the Gazette publish a list of waste management activities that have, or are likely to have, a detrimental effect on the environment. » In terms of the regulations published in terms of this Act (GN 921 of November 2013), a Basic Assessment or Environmental Impact Assessment is required to be undertaken for identified listed activities. » Any person who stores waste must at least take steps, unless otherwise provided by this Act, to ensure that <ul style="list-style-type: none"> (a) The containers in which any waste is stored, are intact and not corroded or in any other way rendered unfit for the safe storage of waste; (b) Adequate measures are taken to prevent accidental spillage or leaking; (c) The waste cannot be blown away; (d) Nuisances such as odour, visual impacts and breeding of vectors do not arise; and (e) Pollution of the environment and harm to health are prevented. 	<ul style="list-style-type: none"> » National Department of Environmental Affairs (hazardous waste) » Gauteng Department of Agriculture and Resource Development (general waste). 	<ul style="list-style-type: none"> » In terms of GNR921, no waste license is required for the project » Waste handling, storage and disposal during construction and operation is required to be undertaken in accordance with the requirements of this Act, as detailed in the applicable EMPr, as well as in accordance with the relevant Norms and Standards.

<u>Title of legislation, policy or guideline (Promulgation Date)</u>	<u>Applicable Requirements</u>	<u>Administering Authority</u>	<u>Description of compliance</u>
National Environmental Management: Air Quality Act (Act No. 39 of 2004)	<ul style="list-style-type: none"> » S18, S19 and S20 of the Act allow certain areas to be declared and managed as “priority areas”. » Dust control regulations promulgated in November 2013 may require the implementation of a dust management plan. 	<ul style="list-style-type: none"> » National Department of Environmental Affairs » Local Municipality 	<ul style="list-style-type: none"> » Reporting in terms of compliance to GNR831 will be required. » While no permitting or licensing requirements arise from this legislation, this Act will find application during the construction phase of the project. The Air Emissions Authority (AEL) may require the compilation of a dust management plan.
National Water Act (Act No. 36 of 1998)	<ul style="list-style-type: none"> » Under S21 of the Act, water uses must be licensed unless such water use falls into one of the categories listed in S22 of the Act or falls under the general authorisation. » In terms of S19, the project proponent must ensure that reasonable measures are taken throughout the life cycle of this project to prevent and remedy the effects of pollution to water resources from occurring, continuing, or recurring. 	<ul style="list-style-type: none"> » National Department of Water Affairs » Gauteng Department of Agriculture and Resource Development 	<ul style="list-style-type: none"> » the proposed development requires a Water Use License as per the following regulations: <ul style="list-style-type: none"> • Section 21(c): impeding or diverting the flow of water in a watercourse and; • Section 21 (i): altering the bed, banks, course or characteristics of a watercourse. » Requirements set by S19 will apply throughout the life-cycle of the project.
Environment Conservation Act (Act No. 73 of 1989)	<ul style="list-style-type: none"> » National Noise Control Regulations (GN R154 dated 10 January 1992) 	<ul style="list-style-type: none"> » National Department of Environmental Affairs » Gauteng Department of Agriculture and Resource Development » Local Authorities 	There is no requirement for a noise permit in terms of the legislation.
National Heritage Resources Act (Act No. 25 of 1999)	<ul style="list-style-type: none"> » S38 states that Heritage Impact Assessments (HIAs) are required for certain kinds of development including: 	<ul style="list-style-type: none"> » South African Heritage Resources Agency 	<ul style="list-style-type: none"> » The proposed development exceeds 5000 m² in extent » Heritage Assessment has been

<u>Title of legislation, policy or guideline (Promulgation Date)</u>	<u>Applicable Requirements</u>	<u>Administering Authority</u>	<u>Description of compliance</u>
	<ul style="list-style-type: none"> » The construction of a road, powerline, pipeline, canal or other similar linear development or barrier exceeding 300 m in length; » Any development or other activity which will change the character of a site exceeding 5 000 m² in extent » The relevant Heritage Authority must be notified of developments such as linear developments (i.e. roads and power lines), bridges exceeding 50 m, or any development or other activity which will change the character of a site exceeding 5 000 m²; or the re-zoning of a site exceeding 10 000 m² in extent. This notification must be provided in the early stages of initiating that development, and details regarding the location, nature and extent of the proposed development must be provided. » Stand-alone HIAs are not required where an EIA is carried out as long as the EIA contains an adequate HIA component that fulfils the provisions of S38. In such cases only those components not addressed by the EIA should be covered by the heritage component. 		<p>undertaken as part of this Basic Assessment (refer to Appendix G3).</p> <ul style="list-style-type: none"> » Due to the density of the urban development in the region, it is very unlikely that any sites or features dating to the pre-colonial history of the region would still exist in the study area. However, isolated objects such as Stone Age artefacts might be exposed in areas close to stream beds. » Some smaller, informal burial sites occur in the larger region, but would not be impacted on by the proposed development. » Should heritage features, archaeological sites or graves be exposed during construction work, it must immediately be reported to a heritage practitioner so that an investigation and evaluation of the finds can be made.
National Environment Management Protected Areas Act, 2003 (Act No. 57 of 2003).	» Wetlands and other critical Biodiversity areas are regulated under the NEM:BA. Activities that fall within the parameters of these areas require specialist assessment to determine the impacts	» National Department of Environmental Affairs	» Ecologist specialists were appointed to determine any critical biodiversity areas. No permitting requirements were triggered by the activities.

<u>Title of legislation, policy or guideline (Promulgation Date)</u>	<u>Applicable Requirements</u>	<u>Administering Authority</u>	<u>Description of compliance</u>
	and the residual effects of mitigation measures		
Conservation of Agricultural Resources Act (Act No 43 of 1983).	Regulation 15 of GNR1048 provides for the declaration of weeds and invader plants, and these are set out in Table 3 of GNR1048. Declared Weeds and Invaders in South Africa are categorised according to one of the following categories: <ul style="list-style-type: none"> » <u>Category 1 plants</u>: are prohibited and must be controlled. » <u>Category 2 plants</u>: (commercially used plants) may be grown in demarcated areas providing that there is a permit and that steps are taken to prevent their spread. » <u>Category 3 plants</u>: (ornamentally used plants) may no longer be planted; existing plants may remain, as long as all reasonable steps are taken to prevent the spreading thereof, except within the floodline of watercourses and wetlands. 	» Department of Agriculture, Forestry and Fisheries (DAFF)	» An alien species management plan to be included in the requirements of the EMPr.
Provincial			
The Gauteng Conservation Plan (Version 3.3) (GDARD, 2011)	» The plan has classified areas within the province on the basis of its contribution to reach the conservation targets within the province. Critical Biodiversity Areas (CBAs) contain irreplaceable, important and protected areas (terms used in C-Plan 2) and are areas needed to reach the conservation targets of the Province. In addition 'Ecological Support Areas' (ESAs), mainly around riparian areas and other	» Gauteng Department of Agriculture and Resource Development	On the study site, the sections associated with the watercourse are classified while the rest of the areas remain unclassified. The areas associated with the watercourse are classified as Ecological Support Areas

<u>Title of legislation, policy or guideline (Promulgation Date)</u>	<u>Applicable Requirements</u>	<u>Administering Authority</u>	<u>Description of compliance</u>
	movement corridors were also classified to ensure sustainability in the long term. Landscape features associated with ESAs is essential for the maintenance and generation of biodiversity in sensitive areas and requires sensitive management where incorporated into C-Plan 3.		

4. PHASES OF THE PROJECT

The point of departure for this EMPr is to take a pro-active route by addressing potential problems before they occur. This should limit corrective measures needed during the construction and operational phases of the development. Additional mitigation will be included throughout the project's various phases, as required and if necessary.

The EMPr deals with the following phases as detailed below:

5.1 The Planning and Design Phase

Overall Goal for Planning and Design: Undertake the planning and design phase of the development in a way that:

- Ensures that the design of the plant responds to the identified environmental constraints and opportunities.
- Ensures that the best environmental options are selected for all components of the project.

The EMPr offers an ideal opportunity to incorporate pro-active environmental management measures with the goal of attaining sustainable development.

Pro-active environmental measures minimize the chance of impacts taking place during the construction and operational phase. There is still the chance of accidental impacts taking place; however, through the incorporation of contingency plans (e.g. this EMPr) during the planning phase, the necessary corrective action can be taken to further limit potential impacts. In order to meet this goal, actions plans for the planning and design phase have been identified together with monitoring requirements (refer to Table 2).

5.2 The Construction Phase

The bulk of the impacts during this phase will have immediate effect (e.g. noise-, dust- and soil pollution). If the site is monitored on a continual basis during the construction phase, it is possible to identify these impacts as they occur. These impacts will then be mitigated through the contingency plans identified in the planning phase, together with a commitment to sound environmental management from the developer.

5.3 Rehabilitation Phase

This phase will involve restoring the land impacted during the construction phase back to its original state. This process will mainly on rectifying the negative impacts that have been caused during construction by the removing pollution or contaminants and other dangerous substances, removal of contaminating waste material, removal of alien plant species and improvement of the soil.

5.4 The Operational Phase

The proposed development will require maintenance work when needed throughout the operation phase. During this operation phase, the storm water infrastructure maybe completely silted up and over grown. Proper cleaning and re-shaping of the up and downstream channel will have to take place. By taking pro-active measures during the planning and construction phases, potential environmental impacts emanating during the operational phase will be minimised. This, in turn, will minimise the risk and reduce the monitoring effort, but it does not make monitoring obsolete.

5. ROLES AND RESPONSIBILITIES

The implementation of this EMPr requires the involvement of several stakeholders, each fulfilling a different but vital role to ensure sound environmental management during the construction phase. The stakeholders are discussed below.

6.1 Developer

- The developer remains ultimately responsible for ensuring that the development is implemented according to the requirements of the EMPr.
- Although the developer appoints specific role players to perform functions on his/her behalf, this responsibility is delegated.
- The developer is responsible for ensuring that sufficient resources (time, financial, human, equipment, etc.) are available to the other role players (e.g. the ECO, ELO and contractor) to efficiently perform their tasks in terms of the EMPr.
- The developer is liable for restoring the environment in the event of negligence leading to damage to the environment.
- The developer must ensure to appoint an independent Environmental Control Officer (ECO) to monitor and audit the implementation of the EMPr and environmental authorisation.
- The ECO must have the appropriate experience and qualifications to undertake the necessary tasks
- The developer must ensure that the EMPr is included in the tender documentation so that the contractor who is appointed is bound to the conditions of the EMPr.
- The developer must appoint an independent Environmental Control Officer (ECO) during the construction phase to oversee all the environmental aspects relating to the development.
- Submit an environmental audit report to the relevant competent authority (GDARD).

6.2 Contractor and Service Providers:

All contractors (including sub-contractors and staff) and service providers are ultimately responsible for:

- The contractor, as the developer's agent on site, is bound to the EMPr conditions through his/her contract with the developer, and is responsible for ensuring that he adheres to all the conditions of the EMPr.
- Thoroughly familiarise him/herself with the EMPr requirements before construction begins and must request clarification on any aspect of these documents, should they be unclear.
- Ensuring that he/she has provided sufficient budget for complying with all EMPr conditions at the tender stage.
- Ensuring adherence to the environmental management specifications.
- Ensuring that Method Statements are submitted to the Site Manager, and ECO, for approval before any work is undertaken. Any lack of adherence to this will be considered as non-compliance to the specifications of the EMPr.
- Ensuring that any instructions (whether verbal or written) issued by the site Manager, project manager or site engineer, ECO, in terms of the EMPr are adhered to.

-
- Ensuring that a report is tabled at each site meeting, which will document all incidents that have occurred during the period before the site meeting.
 - Ensuring that an incident registers is kept in the site office, which lists all transgressions issued by the ECO.
 - Ensuring that a register of all public complaints is maintained.
 - Ensuring that all employees, including those of sub-contractors receive training before the commencement of construction in order that they can constructively contribute towards the successful implementation of the EMPr (i.e. ensure their staff are appropriately trained as to the environmental obligations).
 - He/she must form part of the project team and be involved in all aspects of project planning that can influence environmental conditions on the site.

6.3 The Environmental Control Officer (ECO)

The Environmental Control Officer (ECO) is appointed by the developer as an independent monitor of the implementation of the EMPr. He/she must form part of the project team and be involved in all aspects of project planning that can influence environmental conditions on the site. The ECO must attend relevant project meetings, conduct inspections to assess compliance with the EMPr and be responsible for providing feedback on potential environmental problems associated with the development. In addition, the ECO is responsible for:

- Assisting in ensuring that the necessary environmental authorisations and permits have been obtained prior to construction commencing.
- Reviewing the Contractor's construction Method Statements.
- Monthly site inspections of all construction areas with regard to compliance with the EMPr.
- Monitoring and verifying adherence to the EMPr, the EA and approved Method Statements at all times.
- Monitoring and verifying that environmental impacts are kept to a minimum.
- Taking appropriate action if the specifications are not followed.
- Monitoring the undertaking by the Contractor of environmental awareness training for all new personnel coming onto site.
- Advising on the removal of person(s) and/or equipment not complying with the specifications.
- Auditing the implementation of the EMPr and compliance with the EA on a monthly basis.
- Compiling a final audit report regarding the EMPr and its implementation during the construction period after completion of the contract and submitting this report to the Employer and the authorising authority.

The ECO has the right to enter the site and do monitoring and auditing at any time, subject to compliance with health and safety requirements applicable to the site (e.g. wearing of safety boots and protective head gear).

a) Liaison with Authorities

The ECO will be responsible for liaising with the Gauteng Department of Agriculture and Rural Development (GDARD). The ECO must submit monthly environmental audit reports to the authorities. These audit reports must contain information on the contractor and developer's levels of compliance with the EMPr. The audit report must also include a description of the general state of the site, with specific reference to sensitive areas and areas of non-conformance. The ECO must indicate suggested corrective action measures to eliminate the cause of the

non-conformance incidents. In order to keep a record of any impacts, an Environmental Log Sheet (refer to **Appendix 1**) is to be kept on a continual basis.

b) Liaison with Contractors

The ECO is responsible for informing the contractors of any decisions that are taken concerning environmental management during the construction phase. This would also include informing the contractors of the necessary corrective actions to be taken.

6.4 Resident Engineer (RE)

The Resident Engineer (RE) will be appointed by the 'Consultant' and will be required to oversee the construction programme and construction activities performed by the Contractor. The RE is expected to liaise with the Contractor and ECO on environmental matters, as well as any pertinent engineering matters where these may have environmental consequences. He/she will oversee the general compliance of the Contractor with the EMPr and other pertinent site specifications. The RE will also be required to be familiar with the EMPr specifications and further monitor the Contractor's compliance with the Environmental Specifications on a daily basis, through the Site Diary, and enforce compliance.

6.5 Environmental Liaison Officer (ELO)

The contractor must appoint an Environmental Liaison Officer (ELO) to assist with day-to-day monitoring of the construction activities. Any issues raised by the ECO will be routed to the ELO for the contractors' attention. The ELO shall be permanently on site during the construction phase to oversee the Contractor's internal compliance with the EMPr requirements and ensuring that the environmental specifications are adhered to. The ELO should ideally also be a senior and respected member of the construction crew.

The ELO will be responsible for keeping detailed records of all site activities that may pertain to the environment and include all these aspects in an environmental register. This register must be presented at each EMC meeting and be made available to the ECO during his/her monthly audits. In addition to the environmental register the ELO must keep a register of complaints from any community members on environmental issues. Finally, the ELO will be required to keep a record of all on-site environmentally related incidents and how these incidents were dealt with. Past experience has revealed that, ELO's that can relate to the work force are the most effective for information transfer and ensuring compliance with the EMPr.

6. ENVIRONMENTAL MANAGEMENT PROGRAM (EMPr)

The following table forms the core of this EMPr for the construction and operational phases of the development. This table should be used as a checklist on site, especially during the construction phase. Compliance with this EMPr must be audited monthly during the construction phase and once immediately following completion of construction. This must be followed up with annual audits for a period of two years during the operational phase.

Table 2: Planning and Design Phase: Environmental Management Programme for the proposed project

Activity / issue	Action required	Responsible party	Frequency
Appointment and Duties of ECO	The Developer must appoint an independent Environmental Control Officer (ECO) who must monitor the contractor's compliance with the EMPr.	Developer	Once-Off
	The developer must provide the ECO and contractor with a copy of the EMPr.	Developer	Once-Off
	The priority of the ECO is to maintain the integrity of the development conditions outlined in the EMPr.	ECO	Continuous
	The ECO must form part of the project management team and attend all project meetings.	ECO	Continuous
	The contractor must ensure that the construction crew attend an environmental briefing and training session presented by the ECO prior to commencing activities on site.	ECO, Contractor	Once-Off
	Report on environmental compliance at the monthly site meetings	ECO, ELO	As necessary
	An Environmental Completion Statement will be prepared by the ECO for submission to developer indicating completion of the project and compliance with the EMP and conditions. This statement will be prepared after the final audit during the rehabilitation phase.	ECO	Once-Off
Appointment and Duties of ELO	The contractor must appoint an Environmental Liaison Officer (ELO). This person will be required to monitor the situation with a direct hands-on approach, and ensure compliance and co-operation of all personnel. He should be fluent in the languages of the employees.	Contractor	Once-Off
Design of structures	<ul style="list-style-type: none"> • Confirm the presence of dispersive soils and ensure appropriate design of structures • Stormwater design should include effective attenuation to prevent further erosion • Litter traps should be installed to contribute to pollution control 	Developer	Once-Off

<p>Limit the footprint of construction as far as possible, thereby reducing compaction and destruction of natural vegetation</p>	<ul style="list-style-type: none"> • Plan construction activities to have the smallest possible footprint • Demarcate the construction footprint prior to commencement of construction and ensure that all workers and contractors are aware that access beyond the demarcated areas are not allowed • Ensure that a copy of this and other applicable documents are available on site and that all workers and contractors are aware of it. Implementation thereof should be monitored by the appointed Environmental Officer (EO) or Environmental Control officer (ECO) 	<p>Developer, ECO, ELO</p>	<p>Once-Off</p>
<p>Training for Site Personnel</p>	<p>All Contractor teams involved in construction work are to be required to undergo some form of environmental induction on their obligations towards environmental controls and methodologies in terms of this EMP, prior to commencing of the works.</p>	<p>Developer, ECO</p>	<p>Once-Off</p>
	<ul style="list-style-type: none"> • The Contractor shall ensure that all site personnel have a basic level of environmental awareness training. Topics covered should include; <ul style="list-style-type: none"> ○ What is meant by “Environment” ○ Why the environment needs to be protected and conserved ○ How construction activities can impact on the environment ○ What can be done to mitigate against such impacts ○ Awareness of emergency and spills response provisions ○ Social responsibility during construction phase • It is the Contractor’s responsibility to provide the site foreman with environmental training and to ensure that the foreman has sufficient understanding to pass this information onto the construction staff. • Training should be provided to the staff members in the use of the appropriate fire-fighting 	<p>Contractor</p>	<p>Continuous</p>

	<p>equipment. Translators are to be used where necessary.</p> <ul style="list-style-type: none"> • Use should be made of environmental awareness posters on site. • The need for a “clean site” policy also needs to be explained to the workers. • Staff operating equipment (such as excavators, loaders, etc.) shall be adequately trained and sensitised to any potential hazards associated with their tasks. <p>The Contractor must monitor the performance of construction workers to ensure that the points relayed during their introduction have been properly understood and are being followed.</p>		
	<p>Environmental inductions may take the form of onsite talks and demonstrations by the Contractor and the ECO. Induction report will be signed by the Contractor as well as the Employee undergoing Induction, and records kept for auditing purposes and copies given to the ECO for filing. The education / awareness programme should be aimed at all levels of management and staff within the Contractor’s team, and particularly labour drawn from surrounding communities</p>	ELO, Contractor	ECO, Continuous
Record Keeping	<p>It is recommended that photographs are taken of the site prior to, during and immediately after construction as a visual reference. These photographs should be stored with related documents and other records related to this EMPr.</p>	Developer, Contractor	As necessary
	<p>All specialists reports (Heritage, Vegetation, and Wetland Delineation and Rehabilitation and Monitoring Plan) EMPr</p>	Developer, Contractor	Continuous
	<p>The Contractor shall ensure that all pertinent permits, certificates and permissions have been obtained prior to any activities commencing on site and ensure that they are strictly enforced / adhered to. This includes, for example, the Water Use License from the Department of Water Affairs (DWS) licence and other monitoring programs.</p>	Contractor, Developer	Continuous
	<p>All records related to the implementation of this management plan (e.g. site instruction book, ECO reports, induction records, method statements, must be kept together in an office where it is safe and can be retrieved easily.</p>	Developer, Contractor, ELO	As necessary

	All relevant records should be kept for a minimum of two years after construction and should at any time be available for scrutiny by any relevant authorities or stakeholder.	Developer, Contractor	As necessary
Avoid or rescue or relocate protected species	Any Protected plants noted, if any must be removed by a suitably qualified specialist and replanted in suitable habitat. (Note, these plants may only be removed with the permission of the provincial authority and as provided for in the Record of Decision). Their survival must be monitored for at least two growing seasons after relocation.	Contractor, RE, ECO	Once off
Permits and Permissions	The Developer shall ensure that all pertinent permits, certificates and permissions have been obtained prior to any activities commencing on site and ensure that they are strictly enforced / adhered to. This includes, for example, obtaining biodiversity permits, etc.	Contractor, Developer	Once off
Existing Services and Infrastructure	The Contractor shall ensure that existing services (e.g. roads, pipelines, power lines and telephone services) are not damaged or disrupted unless required by the contract and with the permission of the RE.	Contractor, RE, ECO	Continuous
	The Contractor shall be responsible for the repair and reinstatement of any existing infrastructure that is damaged or services which are interrupted.	Contractor	As necessary
	Such repair or reinstatement will be to the Contractor's cost and shall receive top priority over all other activities.	Contractor	Continuous
	A time limit for the repairs may be stipulated by the RE in consultation with the Contractor.	Contractor, RE, ECO	Continuous
Effective communication	<ul style="list-style-type: none"> Undertake negotiations with affected landowners and agree on landowner-specific conditions for construction and maintenance 	Contractor, ELO	Once - Off

<p>mechanisms</p>	<ul style="list-style-type: none"> • Implement a grievance mechanism procedure for the public <p><u>Visible safety barriers (with nets or tape) must be erected along the route to ensure that no harm is brought to the public and animals.</u></p>		
<p>Method Statements</p>	<p>The Contractor shall submit written Method Statements to the RE for the activities identified by the RE or ECO. Activities that will require method statements include:</p> <ul style="list-style-type: none"> • Logistics for the Environmental Awareness Training Course • Location and Layout of Construction camp • Construction procedures • Solid and Hazardous Waste Management • Drainage and Storm water planning • Dust Control • Stockpiling area • Vegetation removal • Materials and equipment to be used • Getting the equipment to and from the site • How the equipment material will be moved while on site • How and where material will be stored • The containment (or action to be taken if containment is not possible) of leaks or spills of any liquid or material that may occur • Timing and location of activities • Compliance/non compliance with Specifications • Site camp establishment • Concrete pre-cast and batching operation (if required) • Emergency procedures 	<p>Contractor</p>	<p>As necessary</p>

	<ul style="list-style-type: none"> • Materials, equipment and staffing requirements • Transporting the materials and/or equipment to, from and within the site • Stockpiling of rubble • General and Hazardous waste management on site • The storage provisions for the materials and/or equipment • The proposed construction procedure designed to implement the relevant Environmental Specifications • Other information deemed necessary by the RE and/or ECO. <p>Method Statements shall be submitted at least ten working days prior to the proposed commencement of work on an activity to allow the RE (and/or ECO) time to study and approve the method statement.</p>		
	<p>Contractor shall not commence work on that activity until such time as the Method Statement has been approved in writing by the RE contract.</p>	<p>Contractor, RE, ECO</p>	<p>Continuous</p>
	<p>The Contractor shall carry out the activities in accordance with the approved Method Statement.</p>	<p>Contractor, RE, ECO</p>	<p>Continuous</p>
	<p>Under certain circumstances, the RE may require changes to an approved Method Statement. In such cases the proposed changes must be agreed upon in writing between the Contractor and the RE, and appropriate records retained.</p>	<p>Contractor, RE</p>	<p>Continuous</p>
	<p>Approved Method Statements shall be readily available on the site and shall be communicated to all relevant personnel. Approval of the Method Statement shall not absolve the Contractor from any of his obligations or responsibilities in terms of the EMPr specifications.</p>	<p>Contractor, Developer</p>	<p>Continuous</p>

Table 3: Pre - Construction Phase: Environmental Management Programme for the proposed project

Activity / issue	Action required	Responsible party	Frequency
Site Establishment	The contractor shall establish his construction camp, office/s and any other infrastructure as per the agreed site layout plan in a manner that does not adversely affect the environment.	Contractor, ECO	Once-Off
	The contractor shall submit a method statement for site clearance for approval by the RE in consultation with the ECO. Site establishment shall take place in an orderly manner and all required amenities shall be installed at Camp site before the main workforce move onto site.	RE, Contractor, ECO	Once-Off
	The Construction camp shall have the necessary ablution facilities with chemical toilets at commencement of construction activities to the satisfaction of the Project Manager. The Contractor shall inform all site staff to make use of supplied ablution facilities and under no circumstances shall indiscriminate sanitary activities be allowed other than in supplied facilities.	Contractor, ECO	Continuous
	Safe drinking water for human consumption shall be available at the site offices and at other convenient locations on site. All water used on site must be taken from a legal source and comply with the recognised standards for potable and other uses.	Contractor, ECO	Continuous
	No fires on site will be allowed. Activities which may pose a risk of fire must be identified and suitable measures must be put in place to prevent any possible damage by fire. Contractors must inform the staff of the risk of fires and fire prevention and emergency procedures in the event of a fire. Fire fighting equipment shall be supplied by the Contractor at suitable locations	Contractor, ECO	Continuous

Activity / issue	Action required	Responsible party	Frequency
	The construction camp must preferably be positioned where it will not visually impact on adjacent landowners and should not be located in an environmentally sensitive area	Contractor, ECO	Once off
	Invasive alien plant species should be treated in an appropriate manner.	ELO and Contractor	Continuous
	Alien plant eradication and follow-up control activities prior to construction, to prevent spread into disturbed soils, as well as follow-up control during construction.	ELO and Contractor	Continuous

Table 4: Construction Phase: Environmental Management Programme for the proposed project

Activity / issue	Action required	Responsible party	Frequency
<p>Limit the construction footprint and related impacts</p>	<ul style="list-style-type: none"> • Limit the removal of indigenous vegetation around the construction footprint • Limit compaction by not working in wet conditions and limiting vehicular access • Do not permit vehicular or pedestrian access into natural areas or into seasonally wet areas during and immediately after rainy periods, until such a time that the soil has dried out (DAWF, 2005) • Watercourse boundaries and buffers must be clearly marked in the field with signs and/or highly visible flagging until construction-related ground disturbing activities are complete • Only necessary traffic should be allowed within these demarcated areas • Limit clearing of vegetation between servitude and construction camps • Contractors should refrain from impacting areas beyond the demarcated construction area • Minimise disturbance and loss of soil • The contractor must avoid traffic or storing of equipment and material in vegetated areas that will not be cleared 	<p>Contractor, ELO, ECO</p>	<p>As necessary</p>

Activity / issue	Action required	Responsible party	Frequency
<p>Prevention of pollution on soil</p>	<ul style="list-style-type: none"> • The contractors must provide and maintain a method statement for “cement and concrete batching”. The method statement must provide information on proposed location, storage, washing & disposal of cement, packaging, tools and plant storage • Cement should only be mixed within mixing trays. Washing and cleaning of equipment should also be done within a bermed area, in order to trap any cement or plaster and avoid excessive soil erosion. These sites must be rehabilitated prior to commencing the operational phase • The mixing of concrete should only be done at specifically selected sites on mortar boards or similar structures to contain run-off into drainage lines and natural vegetation • Materials such as fuel, oil, paint, herbicide and insecticides must be sealed and stored in bermed areas or under lock and key, as appropriate, in well-ventilated areas • These substances must be confined to specific and secured areas within the contractor’s camp, and in a way that does not pose a danger of pollution even during times of high rainfall • In the case of pollution of any surface or groundwater, the Regional Representative of the Department of Water and Sanitation (DWS) must be informed immediately and corrective action taken • All equipment should be parked overnight and/or fuelled at least 500 meters from a watercourse • Drip trays (minimum of 10cm deep) must be placed under all vehicles that stand for more than 24 hours. Vehicles suspected of leaking must not be left unattended, drip trays must be utilised. • Drip trays must be utilised during repairs and maintenance of all machinery. The depth of the drip tray must be determined considering the total amount / volume of oil in the vehicle. The drip tray must be able to contain the volume of oil in the vehicle. 	<p>Contractor, ELO, ECO</p>	<p>As necessary</p>
<p>Page 30</p>	<ul style="list-style-type: none"> • Remove all construction equipment and material on completion of construction • No water should be abstracted from any river / wetland 	<p><i>Compiled by Envirolution Consulting (Pty) Ltd</i></p>	

Activity / issue	Action required	Responsible party	Frequency
Protection of Vegetation	<ul style="list-style-type: none"> • Limit disturbance of natural vegetation to a minimum. • No species of conservation concern may be removed without the relevant permits from the Gauteng Department of Agriculture and Rural Development (GDARD). • The clearing of vegetation must be kept to a minimum and remain within the footprint of the reservoir. • Disturbed areas must be rehabilitated immediately after construction has been completed. • During the construction phase workers must be limited to areas under construction and access to the undeveloped riparian areas must be strictly controlled. • Staff may not tamper or remove flora and neither may anyone collect seed from the plants without permission from the local authority 	Contractor, ELO, ECO	Continuous
Preventing spread of alien invasive plants	<ul style="list-style-type: none"> • Construction equipment must be cleaned prior to site access. This will prevent alien invasive seed from other sites to spread into disturbed soils • Alien invasive species that were identified within servitudes should be removed prior to construction related soil disturbances. This will prevent seed spreading into disturbed soils • Manual removal methods are preferred to chemical control 	Contractor, ELO, ECO	As necessary
Environmental incidents	The contractor must take corrective action to mitigate an incident appropriate to the nature and scale of the incident and must also rehabilitate any residual environmental damage caused by the incident or by the mitigation measures themselves.	Contractor , ELO,	Continuous
Hazardous materials storage	Materials storage areas will not be allowed in close proximity to ecologically sensitive areas	Contractor	Continuous

Activity / issue	Action required	Responsible party	Frequency
	Storage of materials as described above may not be within the 1:100 flood line, watercourses or associated buffer areas	Contractor, ECO	Continuous
	The areas around fuel tanks are to be bunded in accordance with SANS 1089:1999: Part 1	ELO, Contractor	Once off
	Hazardous chemicals or potentially hazardous chemicals used during construction shall be stored in secondary containers and all relevant Material Safety Data Sheets (MSDSs) shall be available on site	Contractor	Continuous
	In the case of pollution of any surface or groundwater, the Regional Representative of the Department of Water Affairs (DWA) must be informed immediately and corrective action taken	Contractor	Continuous
	The relevant emergency procedures relevant to particular chemicals used on site, as per the MSDSs and suppliers guidelines, will be followed in the event of an emergency	Contractor	Continuous
	The contractor shall prevent discharge of any pollutants such as cement, asphalt, concrete, lime, chemicals, fuels and oils into any water sources and adequate storm water control measures will be implemented where these substances are handled	Contractor	Continuous
Handling and disposal of contaminated water	No discharge of pollutants such as cement, concrete, lime, chemicals, fuels or oils will be allowed into any water resource	ELO, Contractor	Continuous
	Only above ground temporary storage tanks will be allowed on site	ELO, Contractor	Continuous
	Contaminated or potentially contaminated water should not be discharged into the watercourse on site	ELO, Contractor	Continuous

Activity / issue	Action required	Responsible party	Frequency
Lighting	Working hours shall generally be restricted to daylight hours	ELO, Contractor	Continuous
	If working hours are required outside of daylight hours, the contractor shall provide notification by completing the Night work Application three days in advance of the work taking place.	ELO, Contractor	Continuous
	Security lights shall be directed from the perimeter wall towards the centre of the camp with a down angle	ELO, Contractor	Continuous
Waste management	Litter generated by the construction crew must be collected in rubbish bins and disposed of weekly at registered waste disposal sites.	ELO, Contractor	Weekly
	All solid waste generated during the construction process must be placed in a designated waste collection area within the construction camp and must not be allowed to blow around the site, be accessible to animals, or be placed in piles adjacent the waste skips / bins.	ELO, Contractor	Once off, as necessary
	All solid waste must then be disposed of at the nearest licensed landfill and safe disposal certificates obtained and retained on file.	ELO, Contractor	Monitor daily
	Separate waste skips/ bins for the different waste streams must be available on site.	Contractor, Construction crew	Monitor daily
	The waste containers must be appropriate to the waste type contained therein and where necessary should be lined and covered. This will be managed through the site specific EMPr and monitored by the ECO	ELO, Contractor	Monitor daily - weekly
	All hazardous material must be carefully stored and then disposed of offsite at the licensed hazardous landfill site. General waste must not at any time be mixed with hazardous waste.		

Activity / issue	Action required	Responsible party	Frequency
	Adequate chemical toilet facilities must be provided for all staff members as standard construction practice. Monitor the sewerage facilities for spillages, and handle any spillages as hazardous waste. Chemical toilets must be placed within the construction camp and not in close proximity to the river/wetlands. The chemical toilets to be provided must be from a registered company and all sewage must be disposed of at an appropriate facility. Safe disposal certificates must be kept on record.		
	No burning of refuse or vegetation is permitted on site.		
	Any sewerage spillages must be regarded as hazardous and cleaned up immediately using appropriate PPE		
	Provide designated eating and smoking areas.		
Storm water Management	No stockpiles or construction materials may be stored or placed within any drainage line that may be in close proximity of storm water drains	Contractor, ELO, ECO	Continuous
	Storm water at the construction crew camp must be managed so as to reduce the silt loads into the ecological environment. Measures must be implemented to distribute storm water as evenly as possible to avoid point sources of erosion	Contractor, ELO, ECO	Continuous
	The site must be managed in a manner that prevent pollution of drains, the watercourse on site or groundwater, due to suspended solids, silt or chemicals	Contractor, ELO, ECO	Continuous
	No stockpiles or construction materials may be stored or placed in close proximity to storm water drains.	Contractor, ELO, ECO	Continuous

Activity / issue	Action required	Responsible party	Frequency
	Temporary cut-off drains and berms may be required to capture storm water and promote infiltration.	Contractor, ELO, ECO	Continuous
Noise management	Construction and the use of construction machinery should be limited between 06h00 and 18h00 on weekdays only.	Developer, Contractor	Monitor daily
	Institute noise control measures throughout the construction phase for all applicable activities, including the construction times.	ELO, Contractor	Once off, as necessary
	Unnecessary honking of construction vehicles should not be allowed on site.	ECO, ELO, Contractor	Continuous
	Inform residents of nearby residential areas of planned noisy activities outside the timeframes stated above.	ECO, ELO, Contractor	Once off, as necessary
	No construction should occur during weekends, unless the adjacent residents have been notified in writing at least three days in advance.	ELO, Contractor	Once off, as necessary
	Construction activities must abide by the national noise laws and the municipal noise by-laws with regard to the abatement of noise caused by mechanical equipment.	Developer, ELO, Contractor	Continuous
Air Pollution	Wet all unprotected cleared areas and stockpiles with water to suppress dust pollution during dry and windy periods.	ECO, ELO	As necessary
	All forms of dust/air pollution must be managed in terms of the NEMA Air Quality Act (AQA) 2004, (Act 39 of 2004); this includes the control of noxious and offensive gases, smoke, dust and vehicular emissions. Under no circumstances may toxic pollutants of high concentration be released into the air.	ECO, ELO	As necessary

Activity / issue	Action required	Responsible party	Frequency
	Ensure proper rehabilitation of disturbed areas in order to minimise bare patches as these are prone to wind erosion.	ELO, Contractor	Continuous
Crime, safety and security	Ensure that the construction vehicles are under the control of competent personnel and are in proper working order.	Contractor	Continuous
	Ensure that only suitably qualified personnel use construction vehicles	Contractors	Continuous
	Ensure that the contact details of the police or security company and ambulance services are available on site	Contractor	Continuous
	Limit access to the construction crew camp to construction workers through access control.	ELO, Contractor	Continuous
	Comply with the requirements of the Occupational Health and Safety Act, 1993 (Act No.85 of 1993) requirements.	ELO, Contractor	Continuous
	Ensure that the handling of equipment and materials is supervised and adequately instructed.	ELO, Contractor	Continuous
	Vehicular traffic during construction activities must be limited to a maximum speed limit of 30 km/hr.	ELO, Contractor	Continuous
	Site notices informing the public of the planned activities must be placed at visible locations a few days prior to any blasting.	ELO, Contractor	As necessary
	The security fence around the development site must be completed before construction commences internally.	ELO, Contractor	Once-off
	Security fence is to be inspected daily to ensure no illegal entry points are created.	ELO, Contractor	Daily

Activity / issue	Action required	Responsible party	Frequency
	The site and crew are to be managed in strict accordance with the Occupational Health and Safety Act, 1993 (Act No.85 of 1993) and the National Building Regulations.	Contractor	Continuous
	The contractor must supply his own security arrangements for the construction camp within the framework of the EMPr.	Contractor, ELO	Continuous
	Equipment and materials must be handled by staff that have been supervised and adequately trained.	Contractor, ELO	Continuous
	Staff must be regularly updated about the safety procedures.	Contractor, ELO	Continuous
	Emergency facilities must be available and adequately supplied for use by staff and customers.	Contractor, ELO	Continuous
	Ensure that the handling of equipments and materials is supervised and adequately instructed.	Contractor, ELO	Continuous
	Limit access to the construction crew camp only to the workforce.	Contractor, ELO	Continuous
	Do not allow the movement of public within the development site by posting notices at the entrance gates, and where necessary on the boundary fence.	Contractor, ELO	Once-off, monitor daily
Excavation	Topsoil and subsoil must be placed on opposite sides of the trench and must be kept separate throughout construction and rehabilitation	Contractor, ELO, ECO	As necessary
	Topsoil must not be stockpiled for an extensive period (> 3 months). This is to prevent the redundancy of the existing seed bank as well as the alteration of the soil characteristics (permeability, bulk density etc.).	ELO, ECO, Contractor	As necessary

Activity / issue	Action required	Responsible party	Frequency
	Erect signs and/or danger tape around the exposed excavations to warn the public of the inherent dangers.	ELO, Contractor	Continuous
	Ensure that excavated and stockpiled soil material is stored and bermed on the higher lying areas of the site and not in any storm water run-off channels or any other areas where it is likely to cause erosion or where water would naturally accumulate.	ECO, Contractor	As necessary
Destruction of heritage resources	Should heritage features, archaeological sites or graves be exposed during construction work, it must immediately be reported to a heritage practitioner so that an investigation and evaluation of the finds can be made.	ELO, Contractor	As necessary
	Upon receipt of such notification, the ECO will arrange for the excavation to be examined by an Archaeologist as soon as possible	ECO, Contractor	As necessary
	Under no circumstances shall archaeological artefacts be removed, destroyed or interfered	ELO, Contractor	Continuous
	Any archaeological sites exposed during construction activities may not be disturbed prior to authorisation by the South African Heritage Resources Agency	ECO, Contractor	As necessary
Aesthetic / visual	Prevent unnecessary removal of vegetation outside the width of the working area by clearly demarcating the working area	ELO, Contractor	Continuous
	Remove spoil material from the area once the trench has been filled	Contractor	Continuous
	Remove vegetation and topsoil and stockpile separately from subsoil prior to excavation of the cable trench.	ELO, Contractor	Continuous

Activity / issue	Action required	Responsible party	Frequency
	Revegetate disturbed ground in the working area by seeding and spreading of vegetation that has been removed from the trench at the start of construction.	ELO, Contractor	Continuous
Traffic impact	The proposed main gate should be wide enough to to accommodate exit and entry manoeuvring by vehicle. Two lanes should be provided for the vehicles entering the resident, with one allocated to the residents and another to visitors.	Developer, Contractor	Continuous
	Pedestrian gates should be provided at all the access facilities in the proposed development..	Developer, Contractor	Continuous
	During day time, designate responsibility to some construction crew to guide traffic (traffic controllers) during construction to residences living along the access roads that will be affected during construction.	Contractor, ELO	Continuous
Completion of Construction	The ECO must ensure that all construction equipment and all foreign material are removed on completion of construction	Developer	As necessary
	After construction, the land must be cleared of rubbish, surplus materials, and equipment, and all parts of the land shall be left in a condition as close as possible to that prior to use	Contractor, ELO	Once off
	After construction of the pedestrian bridges, Should erosion occur, Indigenous hydrophytes (e.g. reeds) should be established on the banks of the river as this could help stabilise the banks and limit sedimentation.	Developer	As necessary

Activity / issue	Action required	Responsible party	Frequency
	On completion of construction activities, monitoring should be done in order to record compliance with the targets set out in the EMP and to highlight any areas where further action are required in terms of rehabilitation or routine monitoring	ECO	Once off

Table 5: Rehabilitation Phase: Environmental Management Programme for the proposed project

Activity	Action required	Responsible Party	Frequency
Revegetation	<ul style="list-style-type: none"> • Stripping of vegetation for construction must occur in a phased manner and must be restricted to the excavation footprint to reduce the risk of erosion during times of precipitation • Where soils are removed, the topsoil and subsoil must be stockpiled separately in low heaps (Topsoil are deemed to be the top layer of soil containing organic material, nutrients and plant grass seed. For this reason it is an extremely valuable resource for the rehabilitation and vegetation of disturbed areas) • After construction, compacted areas should be ripped and topsoil replaced from the areas where it was removed. Areas within the construction footprint can be re-vegetated using the sods that were removed prior to construction. The sods should be placed level, or slightly deeper than surrounding vegetation, on ripped soils. Against slopes, the sods should be pegged to ensure that it does not wash away before the roots establish • A suitable grass mixture must be spread by hand along the extent of the slopes. • The seed mixture may be purchased in the required amounts from for example Thabakholo Environmental Solutions or alternatively, Grassland Biomosome from Sakata Seeds can be purchased. • Seeds must be thorough mixed before applying. • The seeds must be applied according to the required rates. • Application rates can be increased in areas that are unfavourable or steep, but no more than double the recommendations. 	Contractor, ELO,ECO	<ul style="list-style-type: none"> • Immediately after construction • At any time during the operational phase of the stormwater infrastructure, or when maintenance activities might have destroyed natural vegetation • As and when monitoring indicate degradation of vegetation along the servitude

Activity	Action required	Responsible Party	Frequency
	<ul style="list-style-type: none"> • Seeds can be mixed with a spreading agent such as river sand, bran or finely sifted kraal to ensure even distribution. • Manure or agricultural lime and granular fertiliser mix can be applied prior to reseeded. • Once complete, the seeded area must be watered and patted down gently. • Indigenous vegetation removed from the area must be applied over the seeded area as mulch. • Badly damaged areas should be fenced in to allow for rehabilitation to take place without further impacts on these areas • All rehabilitated areas must be monitored for the presence of exotic and alien plant species during rehabilitation • All disturbed areas will requiring rehabilitation must be mulched to encourage vegetation re-growth. Mulch used must be free from alien seed. These areas must be cordoned off so that vehicles or construction personnel cannot gain access to these areas • Where possible, cut vegetation to ground-level rather than removing completely, leaving root systems to ensure rapid re-colonisation (Teixeira-Leite, 2009) 		

Activity	Action required	Responsible Party	Frequency
Soil Compaction	<ul style="list-style-type: none"> • Areas where soil has been compacted should be ripped to encourage vegetation growth • Do not rip and / or scarify areas under wet conditions, as the soil will not break up and compaction will be worsened • Do not permit vehicular or pedestrian access into natural areas or into seasonally wet areas during and immediately after rainy periods, until such a time that the soil has dried out (DAWF, 2005) • Rip and / or scarify all disturbed (and other specified) areas of the construction site, including temporary access routes and roads, compacted during the execution of the Works. (DWAf, 2005) 	Contractor, ELO,ECO	<ul style="list-style-type: none"> • Immediately after a construction phase • At any time during operational phase of the transmission line, when maintenance activities might have resulted in pollution
Spread of Alien Invasive Species	<ul style="list-style-type: none"> • Appointment of alien plant working group / assign this duty to specific staff • Alien invasive species that were identified within the servitudes should be removed prior to construction related soil disturbances. This will prevent seed spreading into disturbed soils or to downstream areas • All alien seedlings and saplings must be removed as they become evident for the duration of construction • Manual / mechanical removal is preferred to chemical control • If herbicide must be used it should be registered for aquatic use • Acquire the necessary equipment for removal and control • Planned sequence of areas to be cleared of invasive plants • A register of the methods used, dates undertaken, as well as herbicides and dosage used must be kept and available on site. The 	Contractor, ELO,ECO	<ul style="list-style-type: none"> • During and after construction phases

Activity	Action required	Responsible Party	Frequency
	register must also include incidents of poisoning or spillage <ul style="list-style-type: none"> • Ensure that contractors can identify the relevant plants and are aware of the removal procedures • All construction vehicles and equipment, as well as construction material should be free of plant material. Equipment and vehicles should be thoroughly cleaned other prior to access on to the construction site. 		

Table 6: Operational Phase: Environmental Management Programme for the proposed project

Activity / issue	Action required	Responsible party	Frequency
Prevention of pollution	During maintenance, activities should be limited to the areas where maintenance has to be undertaken.	Developer	Continuous
	The developer must ensure that all construction equipment and material are removed on completion of construction	Developer	As necessary
	Removal of vegetation during maintenance should be limited to the area of operation only.	Developer	As necessary

Activity / issue	Action required	Responsible party	Frequency
<p>Establishment of Alien Plant species</p>	<ul style="list-style-type: none"> • Alien invasive species that are identified within the construction footprint should be removed prior to construction related soil disturbances. This will prevent seed spreading into disturbed soils • Category 1 species, according to the CARA legislation eg <i>Solonum mauritianum</i> .should be targeted first, while the larger trees should be selectively thinned out to allow light to penetrate the canopy to facilitate the germination of indigenous species. • All cleared vegetation, especially trees, should be removed from the system to ensure the free flow of the stream without any obstacles which will exacerbate flooding events. • Appointment of alien plant working group / assign this duty to specific staff • Treatment methods should be in alignment with the National Working for Water Herbicide policy. • Acquire the necessary equipment for removal and control • Planned sequence of areas to be cleared of invasive plants • A register of the methods used, dates undertaken, as well as herbicides and dosage used must be kept and available on site. The register must also include incidents of poisoning or spillage • Ensure that contractors can identify the relevant plants and are aware of the removal procedures • Construction equipment must be cleaned prior to site access. This will prevent alien invasive seed from other sites to spread into disturbed soils • Manual removal methods are preferred to chemical control 	<p>Developer</p>	<p>Continuous</p>

7. MONITORING PROGRAMME

OBJECTIVE: Monitor the performance of the control strategies employed against environmental objectives and standards

A monitoring programme must be in place not only to ensure conformance with the EMPr, but also to monitor any environmental issues and impacts which have not been accounted for in the EMPr that are, or could result in significant environmental impacts for which corrective action is required. The period and frequency of monitoring will be stipulated by the environmental authorisation (once issued). Where this is not clearly dictated, the developer will determine and stipulate the frequency of monitoring required in consultation with the relevant authority. The contractor project manager will work with the site manager of the contractor to ensure that monitoring is conducted and reported.

The aim of the monitoring and auditing process would be to routinely monitor the implementation of the specified environmental specifications, in order to:

- Monitor and audit compliance with the prescriptive and procedural terms of the environmental specifications.
- Ensure adequate and appropriate interventions to address non-compliance.
- Ensure adequate and appropriate interventions to address environmental degradation.
- Provide a mechanism for the lodging and resolution of public complaints.
- Ensure appropriate and adequate record keeping related to environmental compliance.
- Determine the effectiveness of the environmental specifications and recommend the requisite changes and updates based on audit outcomes, in order to enhance the efficacy of environmental management on site.
- Aid communication and feedback to authorities and stakeholders.

7.1 Method of Monitoring

The independent ECO will ensure compliance with the EMPr, and will conduct monitoring activities. The ECO will undertake site inspections on a monthly basis or as specified in the environmental authorisation once issued. The ECO will report all non-compliances to the Site Manager and submit such reports to GDARD.

7.2 Environmental Monitoring Committee

Due to the proximity of the storm water upgrade in relation to the sensitive environment an Environmental Monitoring Committee must be established. The Environmental Monitoring Committee must include representatives from the local community

7.3 Non Conformance Report

All supervisory staff and ECO must be provided a means to be able to submit a non conformance report to the site manager. The Non conformance report will describe in detail, the cause and effect of any environmental non-conformance by the contractor. Records of penalties may be required by the Authorities within 48 hours. The non conformance report will be updated upon completion of the corrective measures indicated on the finding sheet. The report must indicate that remediation measures have been implemented timeously and that the non-conformance can be closed out to the satisfaction of the site manager and ECO.

7.4 Monitoring Reports

A monitoring report will be compiled by the ECO on a monthly basis and must be submitted to GDARD and presented to the Environmental Monitoring Committee as deemed practical or with the Final audit report. The report should include details of the activities undertaken in the reporting period, any non-conformances or incidences recorded, corrective action required and details of these non-conformances or incidents which have been closed out.

7.5 Internal Audits and Reporting

Internal audits must be undertaken by the developer. This report must indicate the date of the audit, the name of the auditor and the outcome of the audit in terms of compliance with the environmental authorisation conditions and the requirements of the EMPr. Findings of the audit must be made available to the external auditor and Environmental Monitoring Committee.

7.6 Final Audit Report

A final environmental report must be compiled by the ECO and submitted to GDARD and Environmental Monitoring Committee upon completion of construction and rehabilitation activities within 30 days of completion of construction phase (i.e. within 30 days of the site handover) and within 30 days of completion of rehabilitation activities). This report must indicate the date of the audit, the name of the auditor and the outcome of the audit in terms of compliance of the environmental authorisation conditions) once issued and the requirements of the EMPr.

8. CONCLUSION

The significance levels of the majority of identified negative impacts for all alternatives investigated can generally be reduced to acceptable levels by implementing the recommended mitigation measures. With reference to the information available at this planning approval stage in the project cycle, the confidence in the environmental assessment undertaken is regarded as provided this project is mitigated, as per the EMPr, the project will result in limited negative environmental impacts that can be mitigated through implementation of this EMPr. It is the applicant's responsibility to ensure that this EMPr is made binding on the contractor by including the EMPr in the contract documentation. The contractor should thoroughly familiarise himself with the requirements of the EMPr and appoint an environmental liaison officer (ELO) to oversee the implementation of the EMPr on a day-to-day basis.

Parties responsible for transgression of this EMPr should be held responsible for any rehabilitation that may need to be undertaken. Parties responsible for environmental degradation through irresponsible behaviour/negligence should receive penalties.

APPENDIX 1: INCIDENT AND ENVIRONMENTAL LOG

