



CTS HERITAGE

HERITAGE SCREENER

CTS Reference Number:	CTS21_023
SAHRIS Case Number	17711
Client:	SLR
Date:	May 2022
Title:	Proposed establishment of additional waste rock storage at Tharisa Mine near Marikana, North West Province
Recommendation:	RECOMMENDATION Based on the available information, the proposed development is not likely to impact on significant heritage resources and as such, it is recommended that no further heritage impact assessments are required in terms of section 38 of the NHRA.

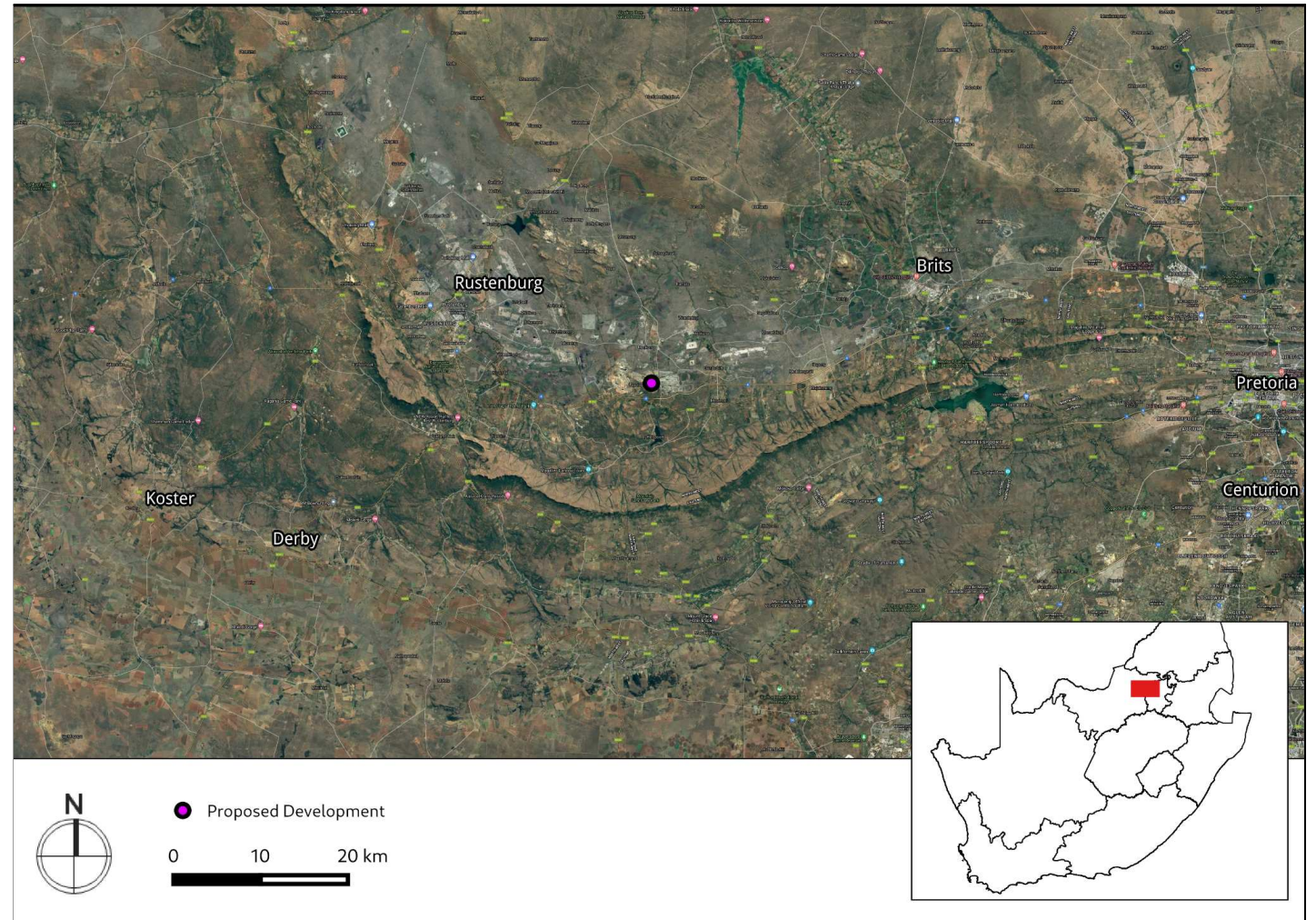

Figure 1a. Satellite map indicating the location of the proposed development in the North West Province

CTS Heritage

16 Edison Way, Century City, 7441

Tel: +27 (0)87 073 5739 Email: info@ctsheritage.com Web: www.ctsheritage.com



CTS HERITAGE

1. Proposed Development Summary

Tharisa Minerals (Pty) Ltd (Tharisa) is an opencast mining operation that produces chrome and platinum group metals (PGM) concentrate. The opencast mine is located on the farms 342 JQ and Elandsdrift 467 JQ near the town of Marikana in the Bojanala District Municipality and Rustenburg Local Municipality within the North West Province. As part of its on-going mine planning Tharisa has identified the need for additional waste rock storage on site. In this regard, Tharisa is proposing:

- the expansion of the existing and approved Far West WRD 1 by a footprint of 109 ha. The expanded area will be referred to as the West Above Ground (OG) WRD. Portions of the West OG WRD will be located on backfilled areas of the West Pit; and
- the establishment of a waste rock dump (referred to as the East OG WRD) on backfilled portions of the East Pit. The proposed East OG WRD will cover an area of approximately 72 ha.

2. Application References

Name of relevant heritage authority(s)	SAHRA
Name of decision making authority(s)	Department of Mineral Resources and Energy

3. Property Information

Latitude / Longitude	25°44'16.33"S 27°28'58.73"E
Erf number / Farm number	Existing mining operations - 342 JQ and Elandsdrift 467 JQ. Proposed project - 342 JQ
Local Municipality	Rustenburg
District Municipality	Bojanala
Province	North West
Current Use	Mining
Current Zoning	Mining

CTS Heritage

16 Edison Way, Century City, 7441

Tel: +27 (0)87 073 5739 Email: info@ctsheritage.com Web: www.ctsheritage.com



CTS HERITAGE

4. Nature of the Proposed Development

Total Surface Area	Approximately 314ha
Depth of excavation (m)	NA
Height of development (m)	Height: 70 m. Bench Height: 15 m

5. Category of Development

x	Triggers: Section 38(8) of the National Heritage Resources Act
	Triggers: Section 38(1) of the National Heritage Resources Act
x	1. Construction of a road, wall, powerline, pipeline, canal or other similar form of linear development or barrier over 300m in length.
	2. Construction of a bridge or similar structure exceeding 50m in length.
	3. Any development or activity that will change the character of a site-
	a) exceeding 5 000m ² in extent
	b) involving three or more existing erven or subdivisions thereof
	c) involving three or more erven or divisions thereof which have been consolidated within the past five years
	4. Rezoning of a site exceeding 10 000m ²
	5. Other (state):

6. Additional Infrastructure Required for this Development

None

CTS Heritage

16 Edison Way, Century City, 7441

Tel: +27 (0)87 073 5739 Email: info@ctsheritage.com Web: www.ctsheritage.com

7. Mapping (please see Appendix 3 and 4 for a full description of our methodology and map legends)

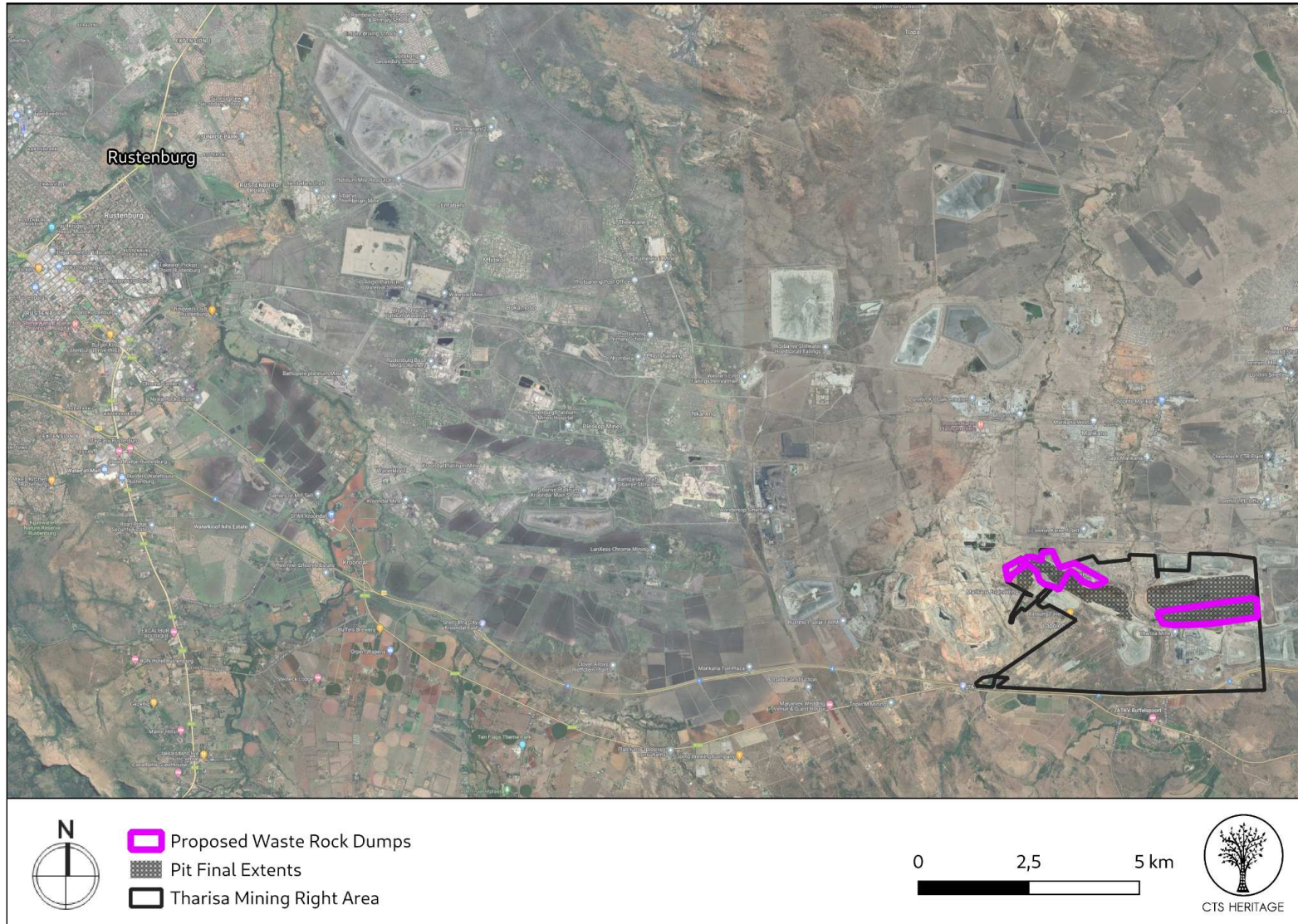

Figure 1b Overview Map. Satellite image (2019) indicating the proposed development area at closer range, relative to Rustenburg.

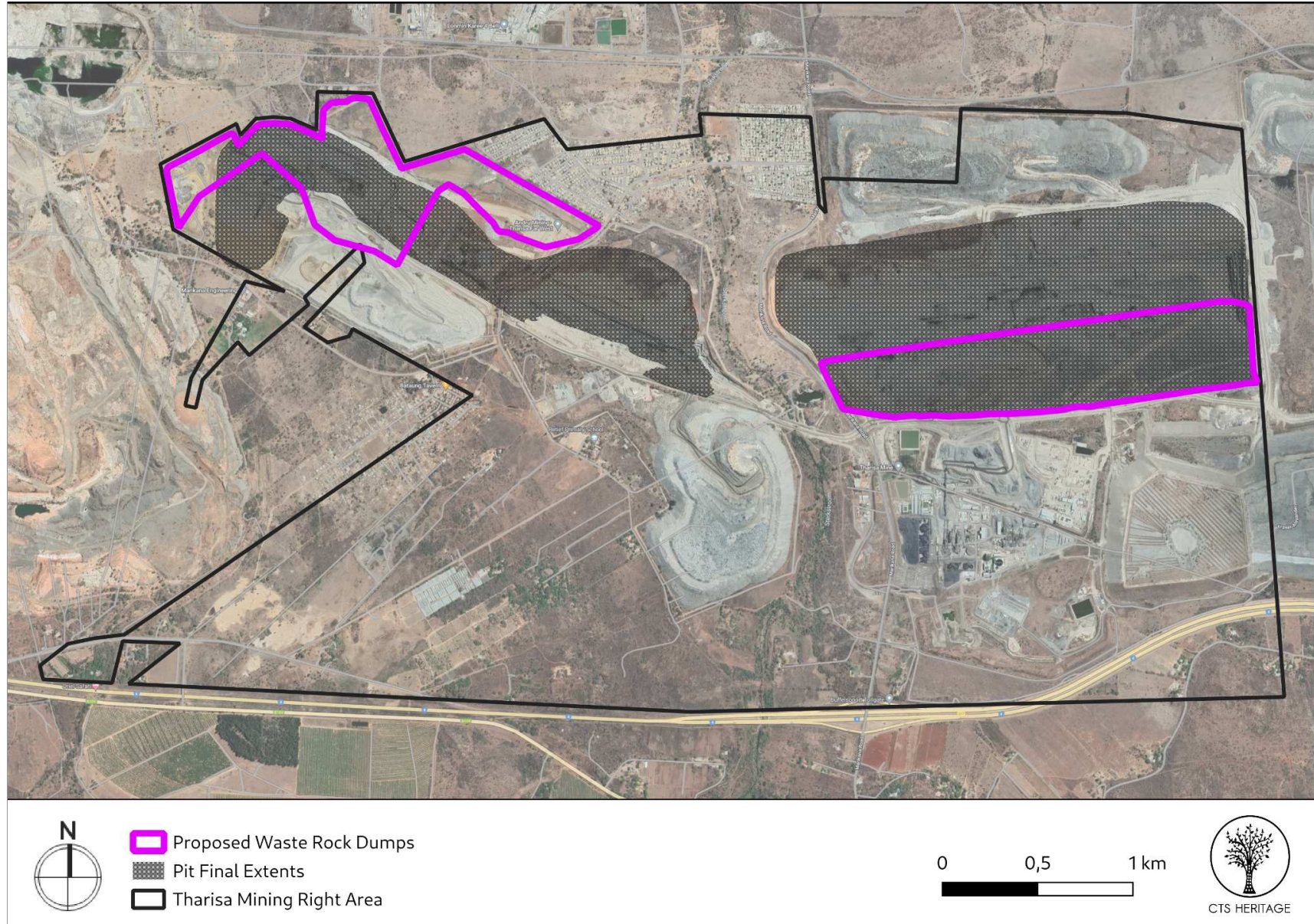
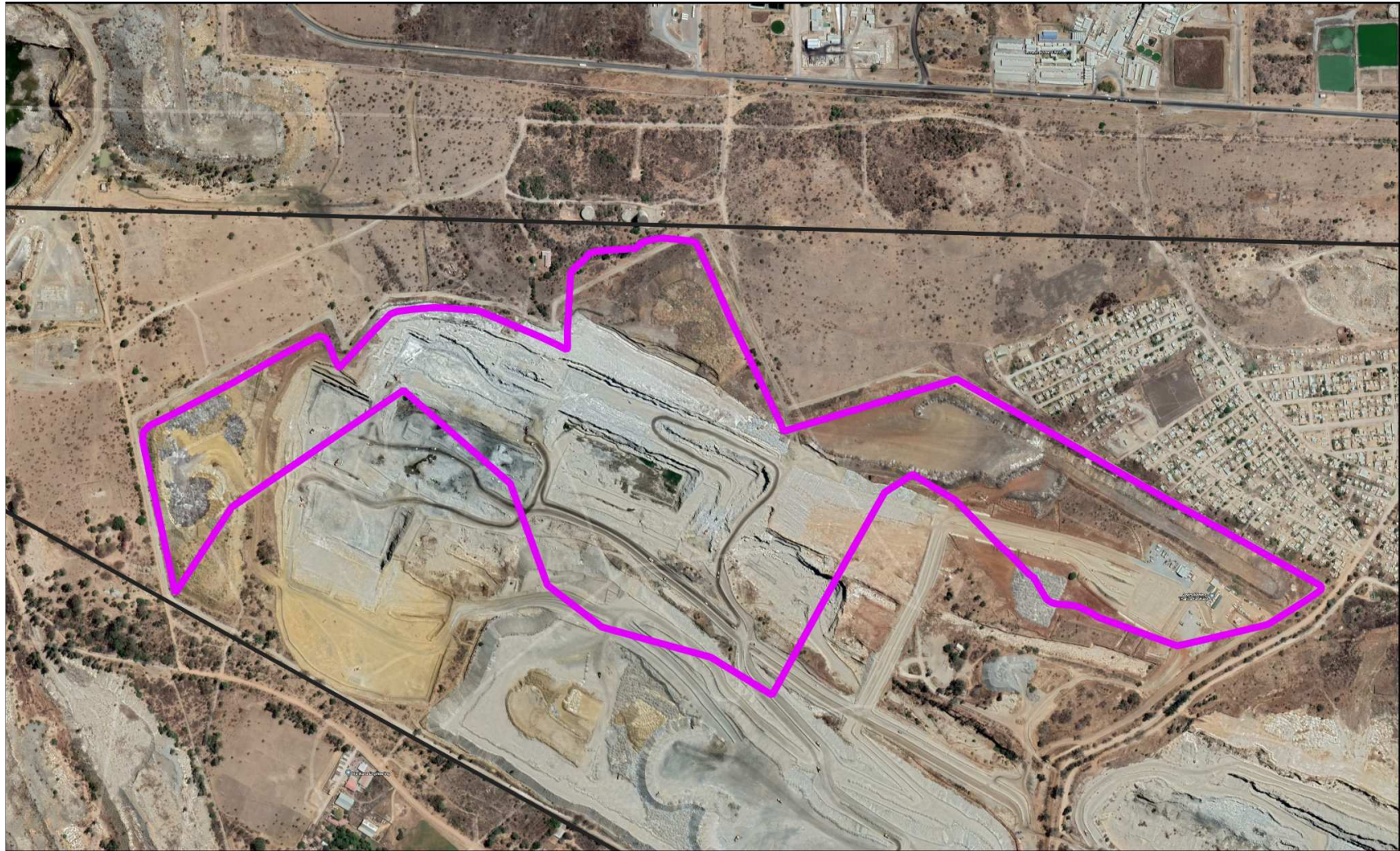



Figure 1c. Overview Map. Satellite image (2019) indicating the proposed development area at closer range.



 Proposed Waste Rock Dumps - W OG WRD
 Tharisa Mining Right Area

0 250 500 m



CTS HERITAGE

Figure 1d. Overview Map. Satellite image (2019) indicating the proposed development area at closer range.



 Proposed Waste Rock Dumps
 Tharisa Mining Right Area

0 250 500 m



CTS HERITAGE

Figure 1e. Overview Map. Satellite image (2019) indicating the proposed development area at closer range.

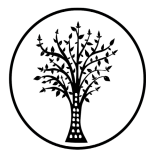

CTS HERITAGE

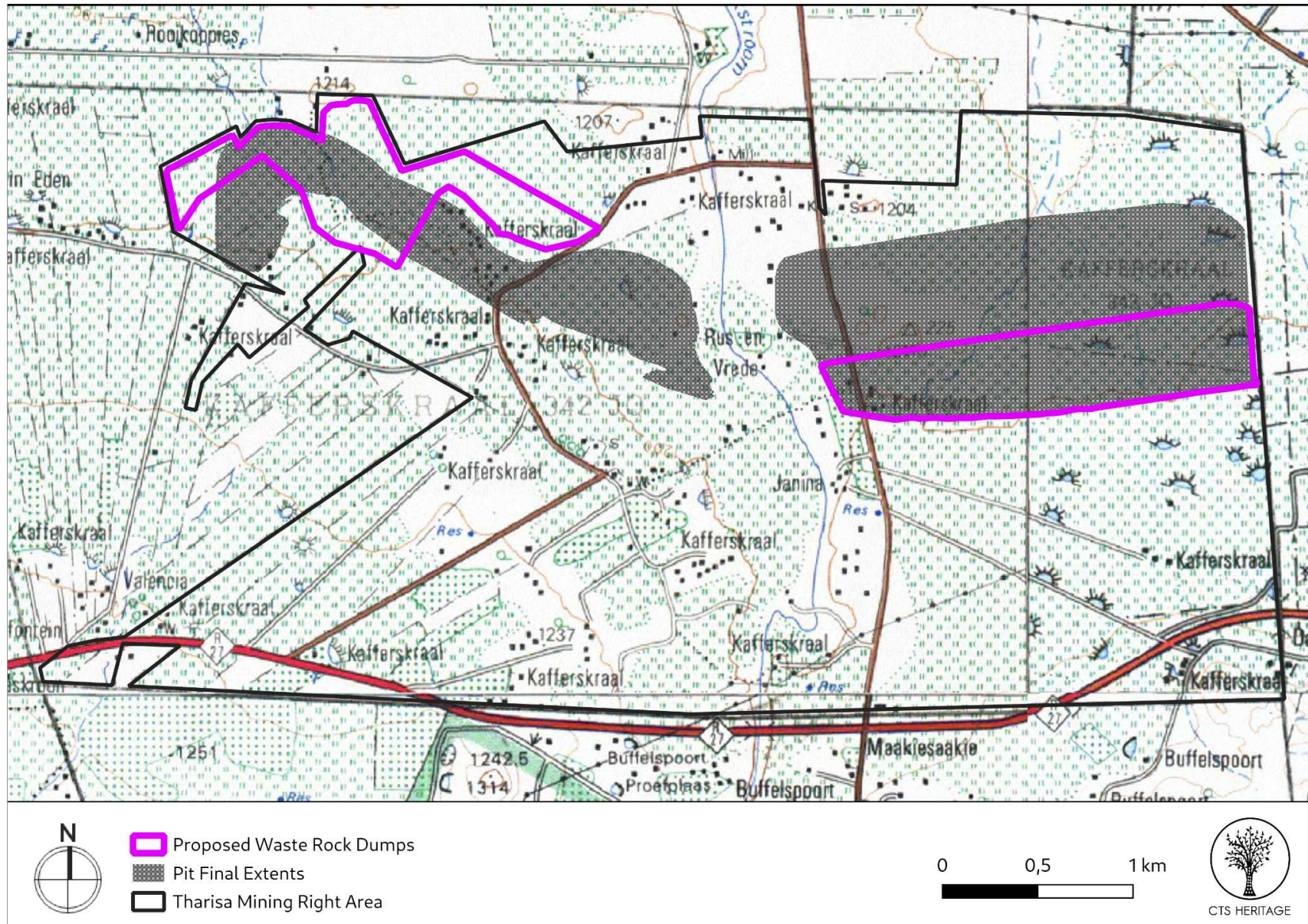

Figure 1f. Overview Map. Extract from the 1:50 000 Topo Map

CTS Heritage

16 Edison Way, Century City, 7441

Tel: +27 (0)87 073 5739 Email: info@ctsheritage.com Web: www.ctsheritage.com

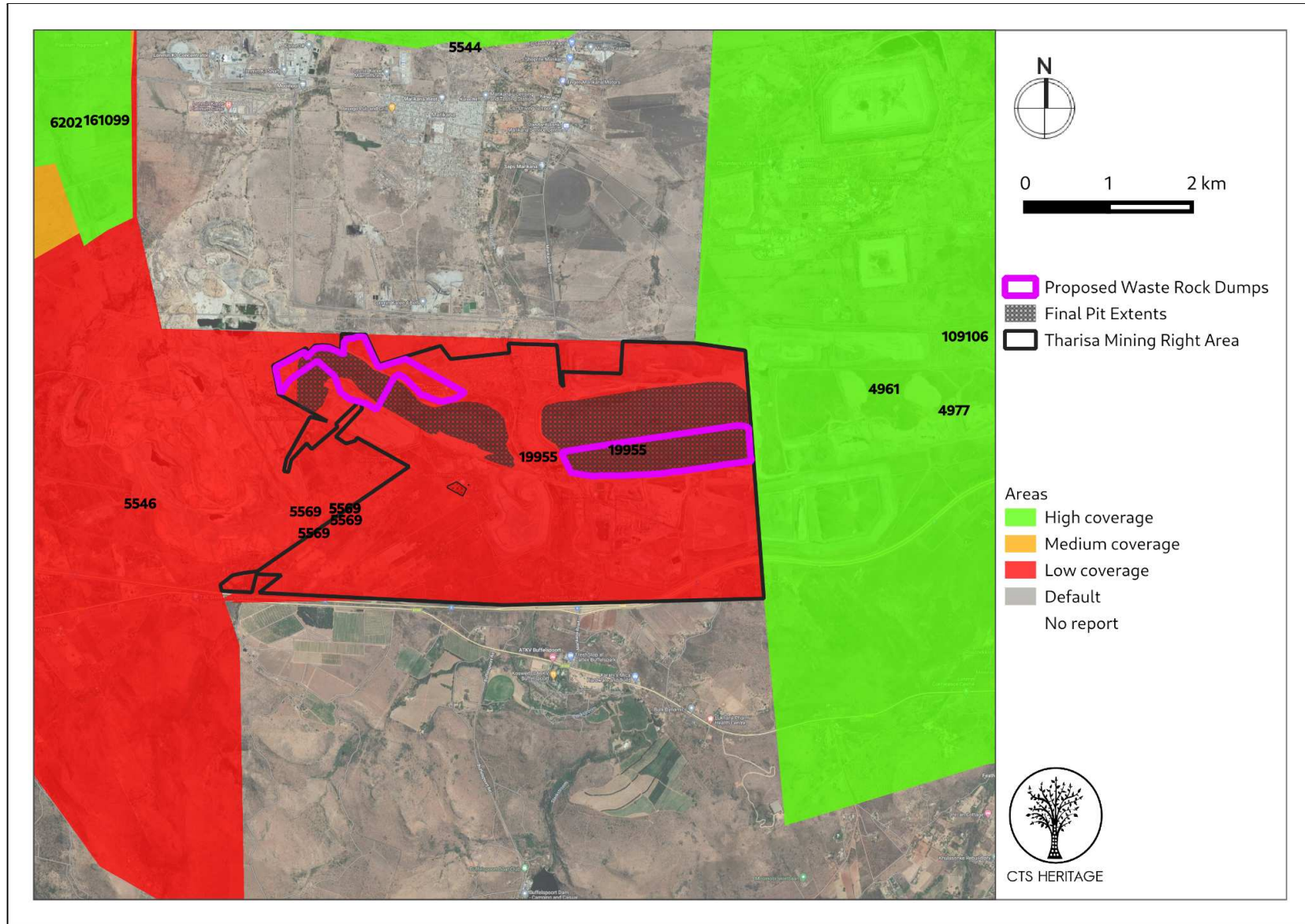

Figure 2. Previous HIAs Map. Previous Heritage Impact Assessments surrounding the proposed development area within 10km, with SAHRIS NIDS indicated. Please see Appendix 2 for a full reference list.

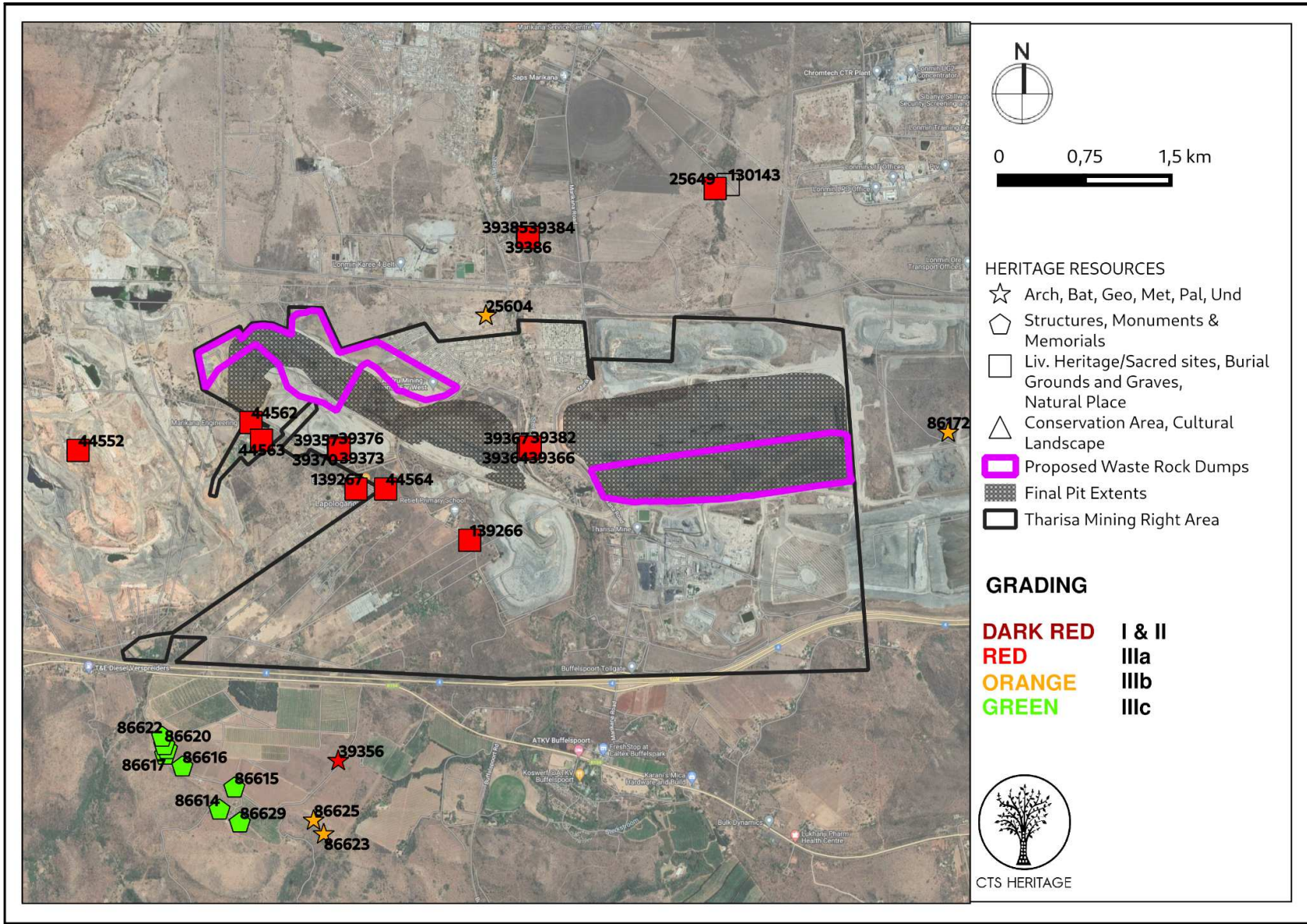

Figure 3. Heritage Resources Map. Heritage Resources previously identified in and near the study area, with SAHRIS Site IDs indicated. Please See Appendix 4 for full description of heritage resource types.

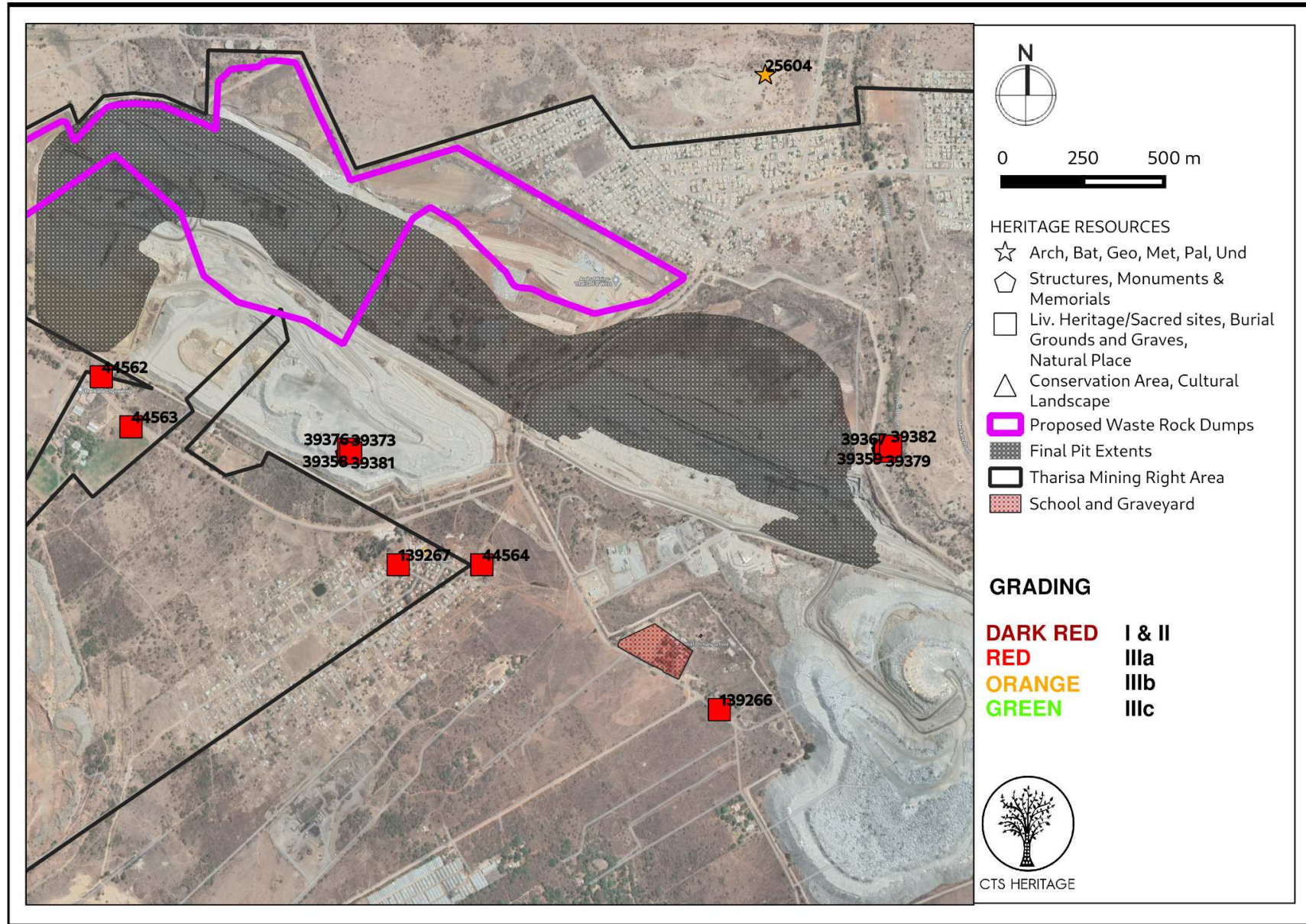

Figure 3a. Heritage Resources Map. Inset A



CTS HERITAGE

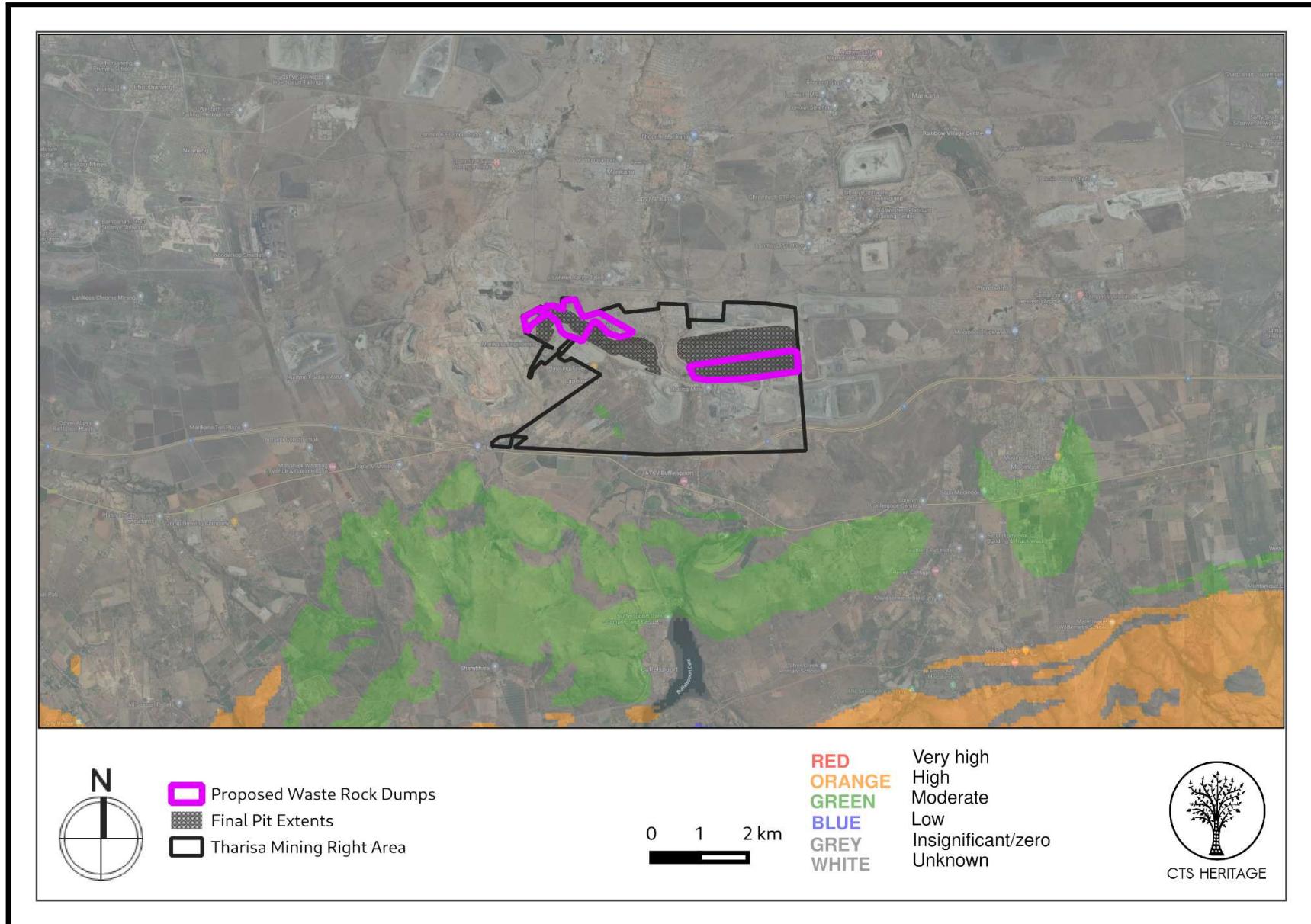

Figure 4. Palaeosensitivity Map. Indicating zero fossil sensitivity underlying the study area. Please See Appendix 3 for a full guide to the legend.

CTS Heritage

16 Edison Way, Century City, 7441

Tel: +27 (0)87 073 5739 Email: info@ctsheritage.com Web: www.ctsheritage.com



CTS HERITAGE

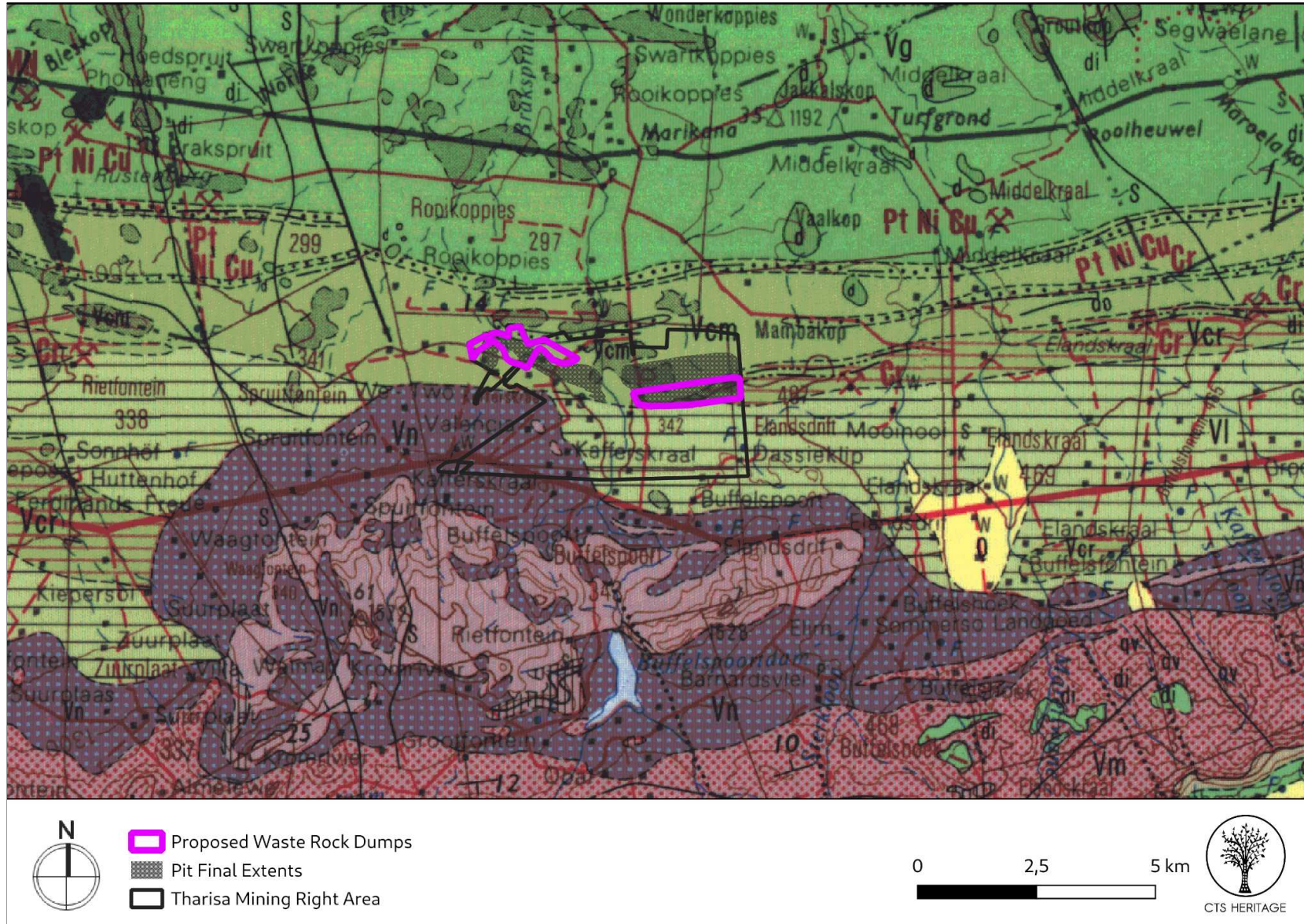

Figure 5. Geology Map. Extract from the Council for GeoScience Rustenburg Map 2526 indicating that the area proposed for development is underlain by Vn (Kolobeng Norite) and Vcm (Mathlagame Norite-anthrosite)

CTS Heritage

16 Edison Way, Century City, 7441

Tel: +27 (0)87 073 5739 Email: info@ctsheritage.com Web: www.ctsheritage.com

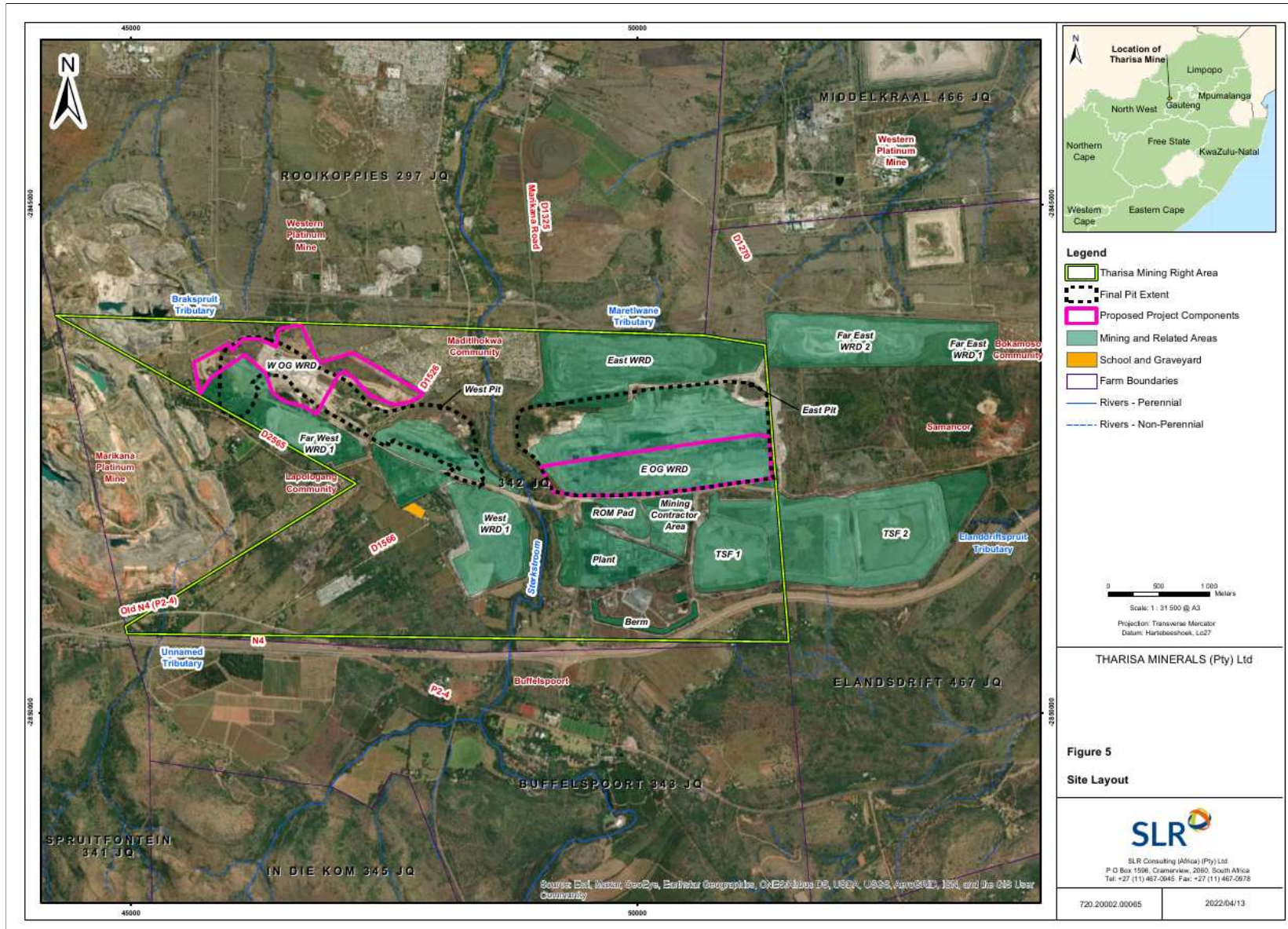

Figure 6. Site Map. SLR



CTS HERITAGE

8. Heritage statement and character of the area

This application is for the proposed establishment of additional waste rock storage to be located within the existing and approved mining area. The existing Tharisa Mine is located approximately 3km south of the town of Marikana. The town was laid out in 1870 on the farm Rooikoppes, and the settlement later expanded into seven white-owned farms. In 1933, the Buffelspoort Dam was built, allowing the local farmers to irrigate their crops. The farming community grew in the 1960s on the back of lucrative tobacco farming, but other diversified farming practices i.e. cattle, maize, chillies, paprika, soya, lusern and sunflower amongst the main groups was the main economic driver of the area. In the 1970s mining was introduced and grew to become the main industry in the region. As the application is for the creation of additional rock storage within an existing mine (Figure 1b to 1f), the proposed development is *unlikely to change the character of the area*.

As indicated in Figure 2, the area proposed for the creation of the waste rock storage has been subject to heritage impact assessments in the past. In the assessment completed by Pistorius (2009) for the Tharisa Mine, he notes the following heritage resources that exist within the mine area: Stone walled settlements which date from the Late Iron Age; Historical structures such as farm houses with outbuildings, agricultural infrastructure and the van Rensburg School (now called the Retief Primary School); At least six graveyards as well as Objects with heritage significance such as outdated and discarded agricultural implements. All of the significant heritage resources identified by Pistorius (2009) have been extracted and are mapped in Figures 3a, b and c and are listed in Appendix 1. None of these known sites is anticipated to be impacted by the proposed creation of waste rock storage areas. Pistorius conducted an additional field assessment in 2014 for the proposed north-eastern waste rock dump area which identified no heritage resources of significance. A subsequent heritage field assessment was conducted by Pelsler (2018) for the proposed north-eastern waste rock dump which included the Lapologang Village. The Lapologang Village initially fell within one of the areas proposed for development however the proposed layout has subsequently been amended to ensure no impact to the village or its context Pelsler (2018) identified a number of sites and structures, with only 2 (cemeteries) of any significance recorded. The others were the remains/ruins of fairly recent buildings and not deemed of any significance. Neither of the cemeteries identified by Pelsler (2018) are likely to be impacted by the establishment of additional waste rock storage proposed in this application.

It is clear that all of the area proposed for development has been either previously surveyed for heritage resources (Figure 2) or impacted by the existing mine (Figure 1c, d, e and f) and as such, it is *very unlikely that the proposed development will impact negatively on any significant archaeological heritage resources*. No further assessment of impact to archaeological heritage is recommended.

According to the SAHRIS Palaeosensitivity Map (Figure 4), the area proposed for development is underlain by sediments of zero palaeontological sensitivity. According to the extract from the Council of GeoScience Map for Rustenburg (Figure 5), the geology of the area consists of norite and norite-anthrocite which does not contain any fossil material. As such, it is *very unlikely that the proposed establishment of additional waste rock storage here will impact on significant palaeontological heritage* and no further assessment of impacts to palaeontological heritage is recommended.

RECOMMENDATION

Based on the available information, the proposed development is not likely to impact on significant heritage resources and as such, it is recommended that no further heritage impact assessments are required in terms of section 38 of the NHRA.

CTS Heritage

16 Edison Way, Century City, 7441

Tel: +27 (0)87 073 5739 Email: info@ctsheritage.com Web: www.ctsheritage.com



CTS HERITAGE

9. Heritage Assessment Rating

PART A: DEFINITIONS AND CRITERIA*		
Definition of SIGNIFICANCE	Significance = consequence x probability	
Definition of CONSEQUENCE	Consequence is a function of intensity, spatial extent and duration	
Criteria for ranking of the INTENSITY of environmental impacts	VH	Severe change, disturbance or degradation. Associated with severe consequences. May result in severe illness, injury or death. Targets, limits and thresholds of concern continually exceeded. Substantial intervention will be required. Vigorous/widespread community mobilization against the project can be expected. May result in legal action if impact occurs.
	H	Prominent change, disturbance or degradation. Associated with real and substantial consequences. May result in illness or injury. Targets, limits and thresholds of concern regularly exceeded. Will definitely require intervention. Threats of community action. Regular complaints can be expected when the impact takes place.
	M	Moderate change, disturbance or discomfort. Associated with real but not substantial consequences. Targets, limits and thresholds of concern may occasionally be exceeded. Likely to require some intervention. Occasional complaints can be expected.
	L	Minor (Slight) change, disturbance or nuisance. Associated with minor consequences or deterioration. Targets, limits and thresholds of concern rarely exceeded. Require only minor interventions or clean-up actions. Sporadic complaints could be expected.
	VL	Negligible change, disturbance or nuisance. Associated with very minor consequences or deterioration. Targets, limits and thresholds of concern never exceeded. No interventions or clean-up actions required. No complaints anticipated.
	VL+	Negligible change or improvement. Almost no benefits. Change not measurable/will remain in the current range.
	L+	Minor change or improvement. Minor benefits. Change not measurable/will remain in the current range. Few people will experience benefits.
	M+	Moderate change or improvement. Real but not substantial benefits. Will be within or marginally better than the current conditions. Small number of people will experience benefits.
	H+	Prominent change or improvement. Real and substantial benefits. Will be better than current conditions. Many people will experience benefits. General community support.
	VH+	Substantial, large-scale change or improvement. Considerable and widespread benefit. Will be much better than the current conditions. Favourable publicity and/or widespread support expected.
Criteria for ranking the DURATION of impacts	VL	Very short, always less than a year. Quickly reversible
	L	Short-term, occurs for more than 1 but less than 5 years. Reversible over time.
	M	Medium-term, 5 to 10 years.
	H	Long term, between 10 and 20 years. (Likely to cease at the end of the operational life of the activity)
	VH	Very long, permanent, +20 years (Irreversible. Beyond closure)
Criteria for ranking the EXTENT of impacts	VL	A part of the site/property.
	L	Whole site.
	M	Beyond the site boundary, affecting immediate neighbours
	H	Local area, extending far beyond site boundary.
	VH	Regional/National

CTS Heritage

16 Edison Way, Century City, 7441

Tel: +27 (0)87 073 5739 Email: info@ctsheritage.com Web: www.ctsheritage.com



CTS HERITAGE

PART D: INTERPRETATION OF SIGNIFICANCE	
Significance	Decision guideline
Very High	Potential fatal flaw unless mitigated to lower significance.
High	It must have an influence on the decision. Substantial mitigation will be required.
Medium	It should have an influence on the decision. Mitigation will be required.
Low	Unlikely that it will have a real influence on the decision. Limited mitigation is likely required.
Very Low	It will not have an influence on the decision. Does not require any mitigation
Insignificant	Inconsequential, not requiring any consideration.

*VH = very high, H = high, M= medium, L= low and VL= very low and + denotes a positive impact.

CTS Heritage

16 Edison Way, Century City, 7441

Tel: +27 (0)87 073 5739 Email: info@ctsheritage.com Web: www.ctsheritage.com



CTS HERITAGE

APPENDIX 1: List of heritage resources in proximity to the development area

Site ID	Site no	Full Site Name	Site Type	Grading
86614	BUFFE343/001	Buffelspoort 343/ 001	Building	Grade IIIc
86615	BUFFE343/002	Buffelspoort 343/ 002	Building	Grade IIIc
86616	BUFFE343/003	Buffelspoort 343/ 003	Building	Grade IIIc
86617	BUFFE343/004	Buffelspoort 343/ 004	Building	Grade IIIc
86619	BUFFE343/005	Buffelspoort 343/ 005	Building	Grade IIIc
86620	BUFFE343/006	Buffelspoort 343/ 006	Structures	Grade IIIc
86621	BUFFE343/008	Buffelspoort 343/ 008	Structures	Grade IIIc
86622	BUFFE343/007	Buffelspoort 343/ 007	Building	Grade IIIc
86623	BUFFE343/009	Buffelspoort 343/ 009	Stone walling	Grade IIIb
86625	BUFFE343/010	Buffelspoort 343/ 010	Stone walling	Grade IIIb
86629	BUFFE343/012	Buffelspoort 343/ 012	Building	Grade IIIc
86172	ELANDS003	ELANDSDRIFT OPENCAST 003	Stone walling	Grade IIIb
86173	ELANDS004	ELANDSDRIFT OPENCAST 004	Stone walling	Grade IIIb
86174	ELANDS005	ELANDSDRIFT OPENCAST 005	Structures	Grade IIIb
86175	ELANDS006	ELANDSDRIFT OPENCAST 006	Building	Grade IIIc
86178	ELANDS009	ELANDSDRIFT OPENCAST 009	Structures	Ungraded
86179	ELANDS010	ELANDSDRIFT OPENCAST 010	Stone walling	Grade IIIb

CTS Heritage

16 Edison Way, Century City, 7441

Tel: +27 (0)87 073 5739 Email: info@ctsheritage.com Web: www.ctsheritage.com



CTS HERITAGE

25604	Lonmin	Lonmin	Settlement	Grade IIIb
25649	Rooikoppies	erf 297JQ, Rooikoppies	Burial Grounds & Graves	Grade IIIa
44553	SPRUI-KAF02	Spruitfontein to Kafferskraal 03	Building	Grade IIIc
44555	SPRUI-KAF03	Spruitfontein to Kafferskraal 03	Artefacts	Grade IIIc
44561	SPRUI-KAF05	Spruitfontein to Kafferskraal 05	Stone walling	Grade IIIb
39356	KAFF001	Kafferskraal 001	Stone walling	Grade IIIa
39357	KAFF002	Kafferskraal 002	Stone walling	Grade IIIa
39358	KAFF003	Kafferskraal 003	Stone walling	Grade IIIa
39359	KAFF004	Kafferskraal 004	Building	Grade IIIa
39360	KAFF005	Kafferskraal 005	Building	Grade IIIa
39362	KAFF006	Kafferskraal 006	Building	Grade IIIa
39363	KAFF007	Kafferskraal 007	Building	Grade IIIa
39364	KAFF008	Kafferskraal 008	Structures	Grade IIIa
39365	KAFF009	Kafferskraal 009	Building	Grade IIIa
39366	KAFF010	Kafferskraal 010	Building	Grade IIIa
39367	KAFF011	Kafferskraal 011	Structures	Grade IIIa
39368	KAFF012	Kafferskraal 012	Structures	Grade IIIa
39369	KAFF013	Kafferskraal 013	Structures	Grade IIIa
39370	KAFF014	Kafferskraal 014	Structures	Grade IIIa

CTS Heritage

16 Edison Way, Century City, 7441

Tel: +27 (0)87 073 5739 Email: info@ctsheritage.com Web: www.ctsheritage.com



CTS HERITAGE

39373	KAFF016	Kafferskraal 016	Building	Grade IIIa
39374	KAFF015	Kafferskraal 015	Building	Grade IIIa
39375	KAFF017	Kafferskraal 017	Building	Grade IIIa
44552	SPRUI-KAF01	Spruitfontein to Kafferskraal 01	Burial Grounds & Graves	Grade IIIa
44562	SPRUI-KAF06	Spruitfontein to Kafferskraal 06	Burial Grounds & Graves	Grade IIIa
44563	SPRUI-KAF07	Spruitfontein to Kafferskraal 07	Burial Grounds & Graves	Grade IIIa
44564	SPRUI-KAF08	Spruitfontein to Kafferskraal 08	Burial Grounds & Graves	Grade IIIa
44560	SPRUI-KAF04	Spruitfontein to Kafferskraal 04	Burial Grounds & Graves	Grade IIIa
39376	KAFF018	Kafferskraal 018	Burial Grounds & Graves	Grade IIIa
39378	KAFF020	Kafferskraal 020	Burial Grounds & Graves	Grade IIIa
39379	KAFF021	Kafferskraal 021	Burial Grounds & Graves	Grade IIIa
39381	KAFF022	Kafferskraal 022	Burial Grounds & Graves	Grade IIIa
39382	KAFF023	Kafferskraal 023	Burial Grounds & Graves	Grade IIIa
39384	KAFF024	Kafferskraal 024	Burial Grounds & Graves	Grade IIIa
39385	KAFF025	Kafferskraal 025	Burial Grounds & Graves	Grade IIIa
39386	KAFF026	Kafferskraal 026	Burial Grounds & Graves	Grade IIIa
130200	2527DA/ RDP/ farm Elandsdrift 467 JQ/ Site 1	Stone wall	Archaeological	Ungraded
130143	Rooikoppies 297JQ	Grave Site on Rooikoppies 297JQ	Burial Grounds & Graves	Grade IIIa

CTS Heritage

16 Edison Way, Century City, 7441

Tel: +27 (0)87 073 5739 Email: info@ctsheritage.com Web: www.ctsheritage.com



CTS HERITAGE

APPENDIX 2: Reference List

Heritage Impact Assessments				
Nid	Report Type	Author/s	Date	Title
4959	AIA Phase 1	Julius CC Pistorius	01/10/2002	A Cultural Heritage Impact Assessment of Two Alternative Railway Line Corridors for the Transvaal Ferrochrome Smelter on the Mooinooi//Marikana Area
4961	AIA Phase 1	Julius CC Pistorius	01/11/2002	A Heritage Impact Assessment for Eskom's New Proposed 88 kV Powerline From the Middelkraal Substation to the Big Horn/Wonderkoppies Power Stations on the Farm Elandsdrif 467 JQ and Middelkraal 466 JQ Near Marikana and Mooinooi in the North West Province
4977	AIA Phase 1	Anton van Vollenhoven, Anton Pelser	01/08/2008	A Report on a Cultural Heritage Impact Assessment for the Proposed Elandsdrift EMPR, near Mooinooi, Northwest Province
5546	HIA Phase 1	Julius CC Pistorius	01/09/2003	A Heritage Impact Assessment (HIA) for Eskom's New Proposed Ikaros Integration Scheme in the Rustenburg District of the North-West Province of South Africa
5569	AIA Phase 1	Johnny Van Schalkwyk, Anton Pelser	01/12/1999	A Survey of Cultural Resources on the Farms Spruitfontein 341 JQ and Kafferskraal 342 JQ, Rustenberg District
6202	AIA Phase 1	Thomas Huffman	01/02/2005	The Archaeology of the Anglo Platinum Lease Area, Rustenburg
19955	HIA Phase 1	Julius CC Pistorius	01/09/2009	A PHASE I HERITAGE IMPACT ASSESSMENT STUDY FOR THE PROPOSED NEW THARISA MINE ON THE FARMS KAFFERSKRAAL 342 AND ELANDSDRIFT 467 NEAR MARIKANA IN THE NORTH-WEST PROVINCE OF SOUTH AFRICA
109106	Archaeological Specialist Reports	Anton Pelser	01/03/2012	A report on an Archaeological Impact Assessment for the proposed Mooinooi Development on Portion 34 and the Remaining Extent of Portion 1 of the farm Elandsdrift 467-JQ, near Mooinooi, North West
161099	AIA Phase 1	Anton van Vollenhoven	01/02/2014	A REPORT ON THE UPDATING OF A PREVIOUS CULTURAL HERITAGE IMPACT ASSESSMENT FOR THE EMPR ALIGNMENT AND CONSOLIDATION PROCESS AT ANGLO AMERICAN PLATINUM:

CTS Heritage

16 Edison Way, Century City, 7441

Tel: +27 (0)87 073 5739 Email: info@ctsheritage.com Web: www.ctsheritage.com



CTS HERITAGE

				RUSTENBURG PLATINUM MINES & RUSTENBURG SECTION, NORTHWEST PROVINCE
--	--	--	--	--

CTS Heritage

16 Edison Way, Century City, 7441

Tel: +27 (0)87 073 5739 **Email:** info@ctsheritage.com **Web:** www.ctsheritage.com



CTS HERITAGE

APPENDIX 3 - Keys/Guides

Key/Guide to Acronyms

AIA	Archaeological Impact Assessment
DARD	Department of Agriculture and Rural Development (KwaZulu-Natal)
DEA	Department of Environmental Affairs (National)
DEADP	Department of Environmental Affairs and Development Planning (Western Cape)
DEDEAT	Department of Economic Development, Environmental Affairs and Tourism (Eastern Cape)
DEDECT	Department of Economic Development, Environment, Conservation and Tourism (North West)
DEDT	Department of Economic Development and Tourism (Mpumalanga)
DEDTEA	Department of economic Development, Tourism and Environmental Affairs (Free State)
DENC	Department of Environment and Nature Conservation (Northern Cape)
DMR	Department of Mineral Resources (National)
GDARD	Gauteng Department of Agriculture and Rural Development (Gauteng)
HIA	Heritage Impact Assessment
LEDET	Department of Economic Development, Environment and Tourism (Limpopo)
MPRDA	Mineral and Petroleum Resources Development Act, no 28 of 2002
NEMA	National Environmental Management Act, no 107 of 1998
NHRA	National Heritage Resources Act, no 25 of 1999
PIA	Palaeontological Impact Assessment
SAHRA	South African Heritage Resources Agency
SAHRIS	South African Heritage Resources Information System
VIA	Visual Impact Assessment

Full guide to Palaeosensitivity Map legend

	RED:	VERY HIGH - field assessment and protocol for finds is required
	ORANGE/YELLOW:	HIGH - desktop study is required and based on the outcome of the desktop study, a field assessment is likely
	GREEN:	MODERATE - desktop study is required
	BLUE/PURPLE:	LOW - no palaeontological studies are required however a protocol for chance finds is required
	GREY:	INSIGNIFICANT/ZERO - no palaeontological studies are required
	WHITE/CLEAR:	UNKNOWN - these areas will require a minimum of a desktop study.

CTS Heritage

16 Edison Way, Century City, 7441

Tel: +27 (0)87 073 5739 Email: info@ctsheritage.com Web: www.ctsheritage.com



CTS HERITAGE

APPENDIX 4 - Methodology

The Heritage Screener summarises the heritage impact assessments and studies previously undertaken within the area of the proposed development and its surroundings. Heritage resources identified in these reports are assessed by our team during the screening process.

The heritage resources will be described both in terms of **type**:

- Group 1: Archaeological, Underwater, Palaeontological and Geological sites, Meteorites, and Battlefields
- Group 2: Structures, Monuments and Memorials
- Group 3: Burial Grounds and Graves, Living Heritage, Sacred and Natural sites
- Group 4: Cultural Landscapes, Conservation Areas and Scenic routes

and **significance** (Grade I, II, IIIa, b or c, ungraded), as determined by the author of the original heritage impact assessment report or by formal grading and/or protection by the heritage authorities.

Sites identified and mapped during research projects will also be considered.

DETERMINATION OF THE EXTENT OF THE INCLUSION ZONE TO BE TAKEN INTO CONSIDERATION

The extent of the inclusion zone to be considered for the Heritage Screener will be determined by CTS based on:

- the size of the development,
- the number and outcome of previous surveys existing in the area
- the potential cumulative impact of the application.

The inclusion zone will be considered as the region within a maximum distance of 50 km from the boundary of the proposed development.

DETERMINATION OF THE PALAEOLOGICAL SENSITIVITY

The possible impact of the proposed development on palaeontological resources is gauged by:

- reviewing the fossil sensitivity maps available on the South African Heritage Resources Information System (SAHRIS)
- considering the nature of the proposed development
- when available, taking information provided by the applicant related to the geological background of the area into account

DETERMINATION OF THE COVERAGE RATING ASCRIBED TO A REPORT POLYGON

Each report assessed for the compilation of the Heritage Screener is colour-coded according to the level of coverage accomplished. The extent of the surveyed coverage is labeled in three categories, namely low, medium and high. In most instances the extent of the map corresponds to the extent of the development for which the specific report was undertaken.

CTS Heritage

16 Edison Way, Century City, 7441

Tel: +27 (0)87 073 5739 Email: info@ctsheritage.com Web: www.ctsheritage.com



CTS HERITAGE

Low coverage will be used for:

- desktop studies where no field assessment of the area was undertaken;
- reports where the sites are listed and described but no GPS coordinates were provided.
- older reports with GPS coordinates with low accuracy ratings;
- reports where the entire property was mapped, but only a small/limited area was surveyed.
- uploads on the National Inventory which are not properly mapped.

Medium coverage will be used for

- reports for which a field survey was undertaken but the area was not extensively covered. This may apply to instances where some impediments did not allow for full coverage such as thick vegetation, etc.
- reports for which the entire property was mapped, but only a specific area was surveyed thoroughly. This is differentiated from low ratings listed above when these surveys cover up to around 50% of the property.

High coverage will be used for

- reports where the area highlighted in the map was extensively surveyed as shown by the GPS track coordinates. This category will also apply to permit reports.

RECOMMENDATION GUIDE

The Heritage Screener includes a set of recommendations to the applicant based on whether an impact on heritage resources is anticipated. One of three possible recommendations is formulated:

(1) The heritage resources in the area proposed for development are sufficiently recorded - The surveys undertaken in the area adequately captured the heritage resources. There are no known sites which require mitigation or management plans. No further heritage work is recommended for the proposed development.

This recommendation is made when:

- enough work has been undertaken in the area
- it is the professional opinion of CTS that the area has already been assessed adequately from a heritage perspective for the type of development proposed

(2) The heritage resources and the area proposed for development are only partially recorded - The surveys undertaken in the area have not adequately captured the heritage resources and/or there are sites which require mitigation or management plans. Further specific heritage work is recommended for the proposed development.

This recommendation is made in instances in which there are already some studies undertaken in the area and/or in the adjacent area for the proposed development. Further studies in a limited HIA may include:

- improvement on some components of the heritage assessments already undertaken, for instance with a renewed field survey and/or with a specific specialist for the type of heritage resources expected in the area
- compilation of a report for a component of a heritage impact assessment not already undertaken in the area

CTS Heritage

16 Edison Way, Century City, 7441

Tel: +27 (0)87 073 5739 Email: info@ctsheritage.com Web: www.ctsheritage.com

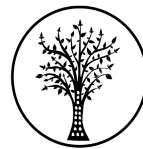

CTS HERITAGE

- undertaking mitigation measures requested in previous assessments/records of decision.

(3) The heritage resources within the area proposed for the development have not been adequately surveyed yet - Few or no surveys have been undertaken in the area proposed for development. A full Heritage Impact Assessment with a detailed field component is recommended for the proposed development.

Note:

The responsibility for generating a response detailing the requirements for the development lies with the heritage authority. However, since the methodology utilised for the compilation of the Heritage Screeners is thorough and consistent, contradictory outcomes to the recommendations made by CTS should rarely occur. Should a discrepancy arise, CTS will immediately take up the matter with the heritage authority to clarify the dispute.

CTS Heritage

16 Edison Way, Century City, 7441

Tel: +27 (0)87 073 5739 Email: info@ctsheritage.com Web: www.ctsheritage.com