

Heritage Impact Assessment

Heritage Impact Assessment for the Proposed Carodex
Solar Park south of Kimberley, Northern Cape Province.

Compiled for:

Africa Geo-Environmental Services (AGES)

Survey conducted & Report compiled by:

Marko Hutten

February 2013

Hutten Heritage Consultants
P.O. Box 4209
Louis Trichardt
0920
Tel: +27 76 038 4185
E-mail: marko.hutten@lantic.net

Acknowledgements:

CLIENT: Africa Geo-Environmental Services (AGES)

CONTACT PERSON: Mr. J. Botha
120 Marshall Street
Polokwane
0699
+27 (0) 15 291 1577
jbotha@ages-group.com

CONSULTANT: Hutten Heritage Consultants

CONTACT PERSON: Marko Hutten (BA Hons. Archaeology, UP)
Accredited Member of the Association of Southern African
Professional Archaeologists (#057)

REPORT AUTHOR: Marko Hutten

FIELD WORKER: Thomas Mulaudzi

SIGNED OFF BY: MARKO HUTTEN

.....

Executive Summary

Site name and location: Proposed development of the Carodex Solar Park on Portion 1 (Remaining Extent) of the Farm Klein Kareelaagte 168, approximately 65km south of Kimberley in the Northern Cape Province.

Local Authority: Pixley ka Seme District Municipality.

Developer: Carodex (Pty) Ltd.

Date of field work: 15 & 16 November 2012.

Date of report: February 2013.

Findings: One site with significant heritage value was identified during the study. This site comprised a farmstead with its associated structures and was situated on the southern half of the proposed property.

The farmstead is most probably older than 60 years and therefore falls under the protection of the National Heritage Resources Act. All structures older than 60 years are protected by Section 34(1) of National Heritage Resources Act and may not be demolished or altered without a permit from the relevant heritage authority. It is recommended that these structures should be avoided during the development of the Solar Park.

The developers however, have taken notice of the occurrence of the identified heritage site and its location and extent. They therefore have designed the proposed layout of the Solar Park in an area which will not affect the identified heritage site.

It is however important to understand that the proposed site is also in close proximity of the Graspan Battlefield from the Anglo-Boer War. A scheduled watching brief performed by a suitable qualified person is recommended during the bush clearing and construction phases of the project. This person should act and recommend on any possible chance finds which could be associated with this battle.

The proposed development of the Solar Park and its associated connecting power lines can continue from a heritage point of view if the recommendations as outlined in this report are adhered to.

Disclaimer: *Although all possible care is taken to identify all sites of cultural importance during the investigation of study areas, it is always possible that hidden or sub-surface sites and/or graves could be overlooked during the study. Hutten Heritage Consultants and its personnel will not be held liable for such oversights or for costs incurred as a result of such oversights.*

TABLE OF CONTENTS

1.	INTRODUCTION.....	5
2.	LEGISLATIVE REQUIREMENTS	5
3.	PROPOSED PROJECT	6
4.	PROJECT AREA DESCRIPTION	7
5.	ARCHAEOLOGICAL HISTORY OF THE AREA.....	7
6.	METHODOLOGY	12
	PHYSICAL SURVEY	12
	INTERVIEWS.....	12
	RESTRICTIONS	12
	DOCUMENTATION.....	12
7.	ASSESSMENT CRITERIA	12
	SITE SIGNIFICANCE.....	13
	IMPACT RATING:.....	13
	CERTAINTY	14
	DURATION	14
	MITIGATION.....	14
8.	ASSESSMENT OF SITES AND FINDS.....	15
	CARODEX SOLAR PARK	15
	<i>Site KKL 001:</i>	<i>15</i>
9.	RECOMMENDATIONS.....	16
	CARODEX SOLAR PARK	16
	<i>Site KKL 001:</i>	<i>16</i>
10.	REFERENCES	18

ADDENDUM A Photographs

- Photo 1: View of the power lines on the northern boundary of the study area.
- Photo 2: General view of the study area from the north-west.
- Photo 3: View of the slope down to the north.
- Photo 4: View of the ridge on southern side of the property.
- Photo 5: View of one of the small pans on the property.
- Photo 6: View of the general vegetation across the site.
- Photo 7: View of the identified farmstead at site KKL 001.
- Photo 8: View of the closed up veranda as a later addition.
- Photo 9: View of some of the wooden doors of the farmstead.
- Photo 10: View of the warm water system (donkie) for the house.
- Photo 11: View of the small structure behind the farmhouse.
- Photo 12: View of the more recent store room next to the house.

ADDENDUM B Location Maps

1. Introduction

Hutten Heritage Consultants was contracted by Africa Geo-Environmental Services (AGES) to conduct a Heritage Impact Assessment (HIA) on the proposed development of the Carodex Solar Park on Portion 1 (Remaining Extent) of the Farm Klein Kareelaagte 168, approximately 65km south of Kimberley town in the Northern Cape Province.

The aim of the study was to identify all heritage sites, to document and to assess their significance within Local, Provincial and National context. The report outlines the approach and methodology implemented before and during the survey, which includes in Phase 1: Information collection from various sources and social consultations; Phase 2: Physical surveying of the area on foot and by vehicle; and Phase 3: Reporting the outcome of the study.

This HIA forms part of the Environmental Impact Assessment (EIA) as required by various Acts and Laws as described under the next heading and is intended for submission to the provincial South African Heritage Resources Agency (SAHRA) for peer review.

Minimum standards for reports, site documentation and descriptions are set by the Association of Southern African Professional Archaeologists (ASAPA) in collaboration with SAHRA. ASAPA is a legal body representing professional archaeology in the Southern African Development Community (SADC) region. As a member of ASAPA, these standards are tried to be adhered to.

The extent of the proposed development sites were determined as well as the extent of the areas to be affected by secondary activities (access routes, construction camps, etc.) during the development.

2. Legislative Requirements

The identification, evaluation and assessment of any cultural heritage site, artefact or find in the South African context is required and governed by the following legislation:

National Environmental Management Act (NEMA) Act 107 of 1998
National Heritage Resources Act (NHRA) Act 25 of 1999
Minerals and Petroleum Resources Development Act (MPRDA) Act 28 of 2002
Development Facilitation Act (DFA) Act 67 of 1995

The following sections in each Act refer directly to the identification, evaluation and assessment of cultural heritage resources.

National Environmental Management Act (NEMA) Act 107 of 1998
Basic Environmental Assessment (BEA) – Section (23)(2)(d)
Environmental Scoping Report (ESR) – Section (29)(1)(d)
Environmental Impacts Assessment (EIA) – Section (32)(2)(d)

Environmental Management Plan (EMP) – Section (34)(b)
National Heritage Resources Act (NHRA) Act 25 of 1999
Protection of Heritage resources – Sections 34 to 36; and
Heritage Resources Management – Section 38
Minerals and Petroleum Resources Development Act (MPRDA) Act 28 of 2002
Section 39(3)
Development Facilitation Act (DFA) Act 67 of 1995
The GNR.1 of 7 January 2000: Regulations and rules in terms of the Development
Facilitation Act, 1995. Section 31.

3. Proposed Project

Carodex (Pty) Ltd has proposed the development of the Carodex Solar Park on Portion 1 (Remainder Extent) of the Farm Klein Kareelaagte 168, approximately 65km south of Kimberley town in the Northern Cape Province. The final footprint for the development will be selected after the conclusion of all specialist studies. This development will mainly be the establishment of a renewable energy generation facility (Photovoltaic Solar Facility). The generated energy (electricity) will be supplied to the existing Eskom or municipal grid.

After bush clearing, construction will concentrate on the erection of Photovoltaic panels which will be mounted on constructed foundations. The proposed facility shall make use of this photovoltaic technology with a total generating capacity of up to 75 MW. The generated energy will be connected to the Eskom grid through the Eskom “Klofontein-Graspan” 132kV power line which runs parallel to the northern boundary of the proposed project site. Associated engineering infrastructure such as service roads, water and sewerage lines for administrative and accommodation areas and electrical lines will also be installed.

The proposed facility will be located on Portion 1 (Remainder Extent) of the Farm Klein Kareelaagte 168, which measured approximately 1028ha in size. The footprint of the proposed development will be up to 210ha of the proposed area of 1028ha. The footprint will be selected after the conclusion of all specialist studies.

The purpose of the study was to determine if the proposed area was suitable for the development of the Solar Park from a heritage point of view.

The project was tabled during October 2012 and the developer intends to commence as soon as possible after receipt of the ROD from the Department of Environmental Affairs.

4. Project Area Description

The proposed development of the Carodex Solar Park will be situated on Portion 1 (Remainder Extent) of the Farm Klein Karrelaagte 168, approximately 65km south of Kimberley town in the Northern Cape Province.

The property was situated approximately 3km to the east of the N12 tar road from Kimberley to Hopetown. It was also situated approximately 1km to the west of the Free State and Northern Cape Provincial Boundary.

The Eskom “Klofontein-Graspan” 132kV power line (photo 1) was situated parallel to the northern boundary fence of the property. The power line was situated on the neighbouring property very close to the boundary fence.

The proposed study area was approximately 1028ha in size and the footprint of the proposed Solar Park will be up to 210ha within this study area. The developer preferred a site which was situated as close as possible to the 132Kv power line. Two alternative layout proposals were proposed (see Addendum B). The footprint for the development will be selected after the conclusion of all specialist studies.

The proposed site was previously and presently used as a cattle/small stock grazing facility and was bordered with properties with the same intend (photo 2). A cattle-watering facility was situated near the northern extent of the proposed study area. The proposed site, however, was not intensely used as grazing area, as game were noted on the property as well as on neighbouring properties. The property was relatively flat on the northern side and it sloped up to a ridge on the southern extent of the property (photo 3). The ridge (photo 4) itself was situated on the neighbouring property to the south. Several small pans (photo 5), or rather depressions, of various sizes were also situated across the property. The property had sandy soils with typical monotonous Kalahari/Karoo vegetation (photo 6).

The proposed study area was largely undisturbed except for the fencing of several camps, a farmstead situated on the southern half of the property and several small tracks which crossed the property.

The proposed development will be situated on the Belmont 2924 AD & Ramdam 2924 BC 1:50 000 topographical maps (See Appendix B: Location Maps).

5. Archaeological History of the Area

The examination of heritage databases, historical data and cartographic resources represents a critical additional tool for locating and identifying heritage resources and in determining the historical and cultural context of the study area. Therefore an internet literature search was conducted and relevant archaeological and historical texts were also consulted. Relevant topographic maps and satellite imagery were studied. Researching the SAHRA APM Report Mapping Project records and the SAHRIS online database

(<http://www.sahra.org.za/sahris>), it was determined that no previous archaeological studies had been carried out in the study area. However, a number of previous archaeological or historical studies had been performed within the wider vicinity of the study area and one survey was carried out on the adjacent property.

Previous Studies

Previous surveys in the vicinity of the study area listed in the APM Report Mapping Project and the SAHRIS database included the following reports listed in chronological order:

Henderson, Z.L. 2003. **Report on the excavation of an informal graveyard in the Whitworth dump, De Beers Mine, Koffiefontein (under permit No. 80/02/04/076/81 from South African Heritage Resources Agency)**. National Museum, Bloemfontein.

Henderson, Z.L. 2003. **Archaeological Survey of Van Aswegenshoek 134**. National Museum Bloemfontein, Archaeology Contracts Office. 2003-SAHRA-0036.

Van Schalkwyk, J.A. 2003. **Mercury-Perseus 400 kV Transmission Line, Cultural Heritage Resources**. National Cultural History Museum. 2003-SAHRA-0047.

Morris, D. 2003. **Archaeological Survey of the Farm Koodoosberg No.141**. McGregor Museum. 2003-SAHRA-0166.

Morris, D. 2005. **Phase 1 Archaeological Impact Assessment for De Beers Consolidated Mines Ltd (Contract 0616-AC-244-05) to Evaluate Heritage Resources on Properties as Indicated**. McGregor Museum. 2005-SAHRA-0185.

Van Jaarsveld, A. 2006. **Hydra-Perseus and Beta-Perseus 765 kV Transmission Power Lines Environmental Impact Assessment. Impact on Cultural Heritage Resources**. Heritage Resource Manager. 2006-SAHRA-0084.

Dreyer, C. 2006. **First Phase Archaeological and Cultural Heritage Assessment of the Proposed Developments at the Big Hole, Kimberly, Northern Cape**. Pr. Archaeologist/Heritage Specialist. 2006-SAHRA-0307.

Morris, D. 2007. **Mokala National Park: a first report on heritage resources**. McGregor Museum.

Dreyer, C. 2008. **Archaeological and Cultural Heritage Assessment of the Proposed MTN Mast at the Farm Elandsdraai 88, near Orange River Station, Hopetown District, Northern Cape**. Pr. Archaeologist/Heritage Specialist. 2008-SAHRA-0241.

Van Schalkwyk, J.A. 2008. **Heritage Impact Survey Report for the Development of Visitor Facilities in the Mokala National Park, Northern Cape Province**. Heritage Consultants. 2008-SAHRA-0513.

Nel, J. 2008. **Final Report Heritage Resources Scoping Survey & Preliminary Assessment Transnet Freight Line EIA, Eastern Cape and Northern Cape.** Archaic Heritage Project Management. 2008-SAHRA-0632.

Heather-Clark, S. 2012. **Solaire Direct Graspan EIR.** Environmental Resources Management.

The studies listed above located a significant number of heritage sites belonging to the Stone Ages for which the region is renowned (Sampson 1985) and historical period of which the discovery of diamonds and the Anglo Boer War of 1899-1902 had a significant impact. Morris (2003) surveyed the farm Koodoosberg located approximately 45 km to the north west of the study area and mentioned a number of ESA, MSA & LSA sites located on hills and river banks including rock engravings. Furthermore artefacts from the historical period were found and suggested to be battlefield debris from the Anglo Boer War Battle of Kudusberg Drift which occurred over the farm, the graves of British soldiers having been exhumed there in the 1960s and a well known engraving of a British soldier being located nearby (Morris 2003). In a survey of Mokala National Park which lies approximately 20 km to the north west of the study area Morris (2007) catalogued 11 rock engravings which follow the 'San tradition' (despite very few surface assemblages of LSA artefacts) as well as a significant number of historical structures and cemeteries. Other studies in the area detail the very extensive nature of Stone Age sites in the form of rock engravings and surface scatterings of lithics (e.g. Van Jaarsfeld 2006; Dreyer 2008) as well as the extensive nature of historical sites and material, many originating from the Anglo Boer War (e.g. Van Jaarsfeld 2006; Dreyer 2008).

Heather-Clark (2012) surveyed the farm Graspan immediately west and adjacent to the study area and identified a number of features including the potential presence of quaternary fossils, the presence of MSA and LSA artefacts and stressed the presence of the Graspan and Enslin battlefield to the north of the study area (the battle site is marked on the 2924AD topographical map 6 km to the north of the study area and the Boer War Monument is located 2.5km to the north on the farm Roodelaagte on the 2924BC topographical map). This site is considered to be culturally important and it was deemed possible that there may still be human remains in the vicinity although identified graves were exhumed in the 1960s (Heather-Clark 2012).

Archaeological & Historical Sequence

The historical background and timeframe of the study area and other areas in Southern Africa can be divided into the Stone Age, Iron Age and Historical period. These can be divided as follows:

Stone Age sites

The Stone Age is divided into the Early, Middle and Late Stone Age. The *Early Stone Age* (ESA) includes the period from 2.5 million years B.P. to 250 000 years B.P. and is associated with Australopithecines and early *Homo* species who practiced stone tool

industries such as the Oldowan and Acheullian. The *Middle Stone Age* (MSA) covers various tool industries, for example the Howiesons Poort industry, in the period from 250 000 years B.P. to 25 000 years B.P. and is associated with archaic and modern *Homo sapiens*. The *Late Stone Age* (LSA) incorporates the period from 25 000 years B.P. up to the Iron Age and Historical Periods and contact between hunter-gatherers and Iron Age farmers or European colonists. This period is associated with modern humans and characterised by lithic tool industries such as Smithfield and Robberg.

Excavations at several well known sites in the region attest to ESA occupation. Taung National Heritage Site some 200 km to the north of the study area yielded the first *Australopithecus africanus* skull, the Taung Child (Dart 1925). More recent surveys have documented Acheullian industries and continuity between ESA and MSA lithic technologies in the same area (Kuman 2001). Excavations at other well known sites in South Africa attest to further ESA occupation, for example at Makapansgat which provided evidence of long occupation, initially by *Australopithecus africanus* from approximately 3.3 million years B.P. (Bergh 1999). The LSA is extremely well represented in the wider vicinity of the study area and it is particularly well known for its abundance of rock engravings as well as rock paintings (e.g. Morris 2003; Morris 2007; Van Jaarsveld 2006) belonging to San forager and Khoekhoen herder communities (Smith & Ouzman 2004) with the Duggan-Cronin Gallery in Kimberley chronicling a photographic record of the San culture.

Iron Age

The Iron Age incorporates the arrival and settlement of Bantu speaking people and overlaps the Pre-Historic and Historical Periods. It can be divided into three phases. The *Early Iron Age* includes the majority of the first millennium A.D. and is characterised by traditions such as Happy Rest and Silver Leaves. The *Middle Iron Age* spans the 10th to the 13th Centuries A.D. and includes such well known cultures as those at K2 and Mapungubwe. The *Late Iron Age* is taken to stretch from the 14th Century up to the colonial period and includes traditions such as Icon and Letaba.

According to Van Jaarsveld (2006) the Iron Age is absent from the study area as a result of its aridity and poor carrying capacity for cattle herds. Humphreys (1976) analysed historical and archaeological records to determine the southernmost distribution of Tswana Iron Age settlement in the Northern Cape and determined that the limit of settlement was along a line between Postmasburg and just to the south of Taung, some distance to the north of the study area. Again, the western limits of Iron Age settlement were a considerable distance to the east of the study area where studies have documented the south- and westwards migration and the replacement of hunter-gatherer ceramics by agro-pastoralist ceramics (Maggs 1976; Thorp 1996).

Historical Period

The beginning of the Historical Period overlaps the demise of the late Stone and Iron Ages and is characterised by the first written accounts of the region from 1600 A.D. A number of early European travellers visited the area from the early 18th Century onwards including such figures as the missionaries Robert Moffat and David Livingstone, with the

first towns being established in the early 19th Century (Van Jaarsfeld 2006). There are a large number of national and provincial heritage sites in the region and particularly in the towns with Kimberley and its hinterland alone having 92 heritage sites, mostly historical buildings but also including battlefields, cemeteries and geological formations (SAHRIS Heritage Register accessed 9th December 2012). The discovery of diamonds in the region from the 1860s onwards led to a large influx of white settlers and migrant workers to Kimberley and later Koffiefontein, the workers originating from the Eastern Cape, Northern Cape, Botswana, Lesotho, the Free State as well as Mpumalanga and Mozambique (Henderson 2003). The establishment of the mines whose infrastructure and mine dumps themselves are in fact heritage features led to Morris (2005), for example, referring to the ‘Kimberley aesthetic’ as including the mine dumps which are a feature of this most famous of diamond cities.

There are a number of other historical towns in the area including those also associated with the diamond rush such as Koffiefontein, 50 km to the east of the study area, whose name originates from the regular making of coffee there by transport riders. In 1870 the first diamond was found nearby (Henderson 2003) and by 1882 there were four mining houses operating there and there are still a number of historical buildings dating from this period. During World War Two the town served as a camp for prisoners of war, including Italian soldiers, and there remain two wall paintings of Benito Mussolini (Van Jaarsfeld 2006). The town of Jacobsdal some 40 km to the north east of the study area commemorates Christoffel Johannes Jacobs who was the owner of the original farm (Van Jaarsfeld 2006). Jacobsdal has a number of historic features including an Anglo Boer War blockhouse on the outskirts and the Nederduitse Gereformeerde Church (SAHRIS Heritage Register accessed 9th December 2012).

The railway line to Kimberley, located 5 km to the west of the study area is another historical feature of the region which predates the 20th Century and ‘offers very significant insight into the historical and political climate of the late 19th century’ with remnants of the original line still indicated on topographical maps (Nel 2008). The Anglo-Boer War saw substantial activity in the wider area including the siege and shelling of Kimberley and the use of the mines as shelter from the bombardment. Battlefields in the wider vicinity of the study area include Graspan, Koedoesburg, Magersfontein, Paardeberg, Driefontein and Poplar Grove while the 1899 Battle of Belmont took place 15 km south west of the study area where two war memorials commemorate it. The Battle of Poplar Grove, possibly the most decisive in the region, took place in March 1900 and resulted in the prolonging of the war as the poorly equipped British were unable to capture the fleeing Boer forces including Paul Kruger (Pakenham 1979). A significant number of studies and surveys report the presence of troop camps, battlefield debris and soldiers graves scattered across the region (e.g. Morris 2003; Dreyer 2008; Heather-Clark 2012).

6. Methodology

Physical Survey

The extent of the proposed development sites were determined as well as the extent of the areas to be affected by secondary activities (access route, construction camp, etc.) during the development.

The physical survey was conducted on foot over the entire area proposed for development. Priority was placed on the undisturbed areas. A systematic inspection of the area on foot along linear transects resulted in the maximum coverage of the proposed area. The author and an experienced field worker, who did not have a GPS device with him, transected the study area in transects of approximately 50m -75m between them. The field work was conducted on November 15 & 16, 2012 and most of the first day and part of the second day was spent on the survey, which was performed by M. Hutten and field worker T. Mulaudzi. The survey focused on the indicated study area as provided by the developer where the proposed development will be situated. Areas outside of the indicated study area were not surveyed.

No sampling was done.

Interviews

The owner of the farm Mr. Wynand Nel was contacted telephonically and was questioned during the survey and he indicated that he was not aware of any sites (outside of the farmstead) of heritage value or significance (such as graves) in the proposed area.

Restrictions

Vegetation proved the major restriction and contributed to poor surface visibility after the spate of recent good rains.

Documentation

All sites/findspots if any located during the foot surveys were briefly documented. The documentation included digital photographs and descriptions as to the nature and condition of the site and recovered materials. The sites/findspots were plotted using a Global Positioning System (GPS) (Garmin GPSmap 60CSx) and numbered accordingly.

7. Assessment Criteria

This chapter describes the evaluation criteria used for determining the significance of archaeological and heritage sites. The significance of archaeological and heritage sites were based on the following criteria:

- The unique nature of a site
- The amount/depth of the archaeological deposit and the range of features (stone walls, activity areas etc.)
- The wider historic, archaeological and geographic context of the site
- The preservation condition and integrity of the site
- The potential to answer present research questions.

Site Significance

Site significance classification standards prescribed by the South African Heritage Resources Agency (2006) and approved by the Association for Southern African Professional Archaeologists (ASAPA) for the Southern African Development Community (SADC) region, were used for the purpose of this report.

<i>FIELD RATING</i>	<i>GRADE</i>	<i>SIGNIFICANCE</i>	<i>RECOMMENDED MITIGATION</i>
National Significance (NS)	Grade 1	-	Conservation; National Site nomination
Provincial Significance (PS)	Grade 2	-	Conservation; Provincial Site nomination
Local Significance (LS)	Grade 3A	High Significance	Conservation; Mitigation not advised
Local Significance (LS)	Grade 3B	High Significance	Mitigation (Part of site should be retained)
Generally Protected (GP.A)	Grade 4A	High / Medium Significance	Mitigation before destruction
Generally Protected (GP.B)	Grade 4B	Medium Significance	Recording before destruction

Impact Rating:

Low or No Significance:

The constraint is absent, but in instances where present, poses a negligible significance on the proposed development in terms of heritage concerns.

Moderate Significance:

The constraint is present and poses a notable but not major significance on the proposed development in terms of heritage concerns. If the constraint can not be avoided, appropriate mitigation measures must be implemented to minimize the significance.

High Significance:

The constraint is present and poses a high significance on the proposed development in terms of heritage concerns. It is recommended that the constraint be avoided or appropriate mitigation measures must be implemented to minimize the significance.

Certainty

DEFINITE: More than 90% sure of a particular fact. Substantial supportive data exist to verify the assessment.

PROBABLE: Over 70% sure of a particular fact, or of the likelihood of an impact occurring.

POSSIBLE: Only over 40% sure of a particular fact, or of the likelihood of an impact occurring.

UNSURE: Less than 40% sure of a particular fact, or of the likelihood of an impact occurring.

Duration

SHORT TERM: 0 – 5 years

MEDIUM: 6 – 20 years

LONG TERM: more than 20 years

DEMOLISHED: site will be demolished or is already demolished

Mitigation

Management actions and recommended mitigation, which will result in a reduction in the impact on the sites, will be classified as follows:

- **A** – No further action necessary
- **B** – Mapping of the site and controlled sampling required
- **C** – Preserve site, or extensive data collection and mapping required; and
- **D** – Preserve site

8. Assessment of Sites and Finds

This section will contain the results of the heritage site/find assessment.

Carodex Solar Park

The proposed development of the Carodex Solar Park will be situated on Portion 1 (Remainder Extent) of the Farm Klein Karrelaagte 168, approximately 65km south of Kimberley town in the Northern Cape Province.

The proposed study area was largely undisturbed except for the fencing of several camps, a farmstead situated on the southern half of the property and several small tracks which crossed the property.

Site KKL 001:

GPS: 29,34850° S
24,48606° E

A farmstead with its associated buildings was identified at this location (photo 7). The main house and other buildings were still intact, but were not occupied or maintained and it was apparent that it will soon turn into a dilapidated state. The main house was largely brick-built and measured approximately 20m x 20m and had a pitched corrugated iron roof. Several additions and alterations were made to the original building through the years. The closing up of the veranda (stoep) was an example (photo 8). The original building had thick external walls which were plastered and painted. It also had a chimney for a coal stove. The house had wooden and metal door- and window frames (photo 9). It also had an external water system which operated with an external water-heating system (donkie) (photo 10). The house did not have an electrical system.

A small structure which used to support a water tank and could have served as cold storage and two other corrugated iron dams were situated behind the farmhouse (photo 11). The small structure measured approximately 2.5m x 2.5m and was built with baked mud-bricks and was plastered and painted.

Another storeroom or shed with farm implements was also identified (photo 12). This storeroom measured approximately 15m x 10m and had a low pitched corrugated iron roof. The building was brick-built and had metal window and door frames and wooden doors. This structure was much more recent than the original farmhouse and was an obvious later addition.

The extent of the farmstead and its associated structures measured approximately 100m x 120m.

The exact age of the farmhouse and its relevant structures could not be determined. The architectural style and the building materials employed could possibly be from before the 1950's and the farmstead should therefore be considered as a site of heritage value and significance and are protected in terms of the National Heritage Act (Act 25 of 1999).

Field Rating:	Generally Protected B (4B)
Heritage Significance:	Medium Significance
Impact:	Moderate
Certainty:	Possible
Duration:	Long Term
Mitigation:	B – Mapping of the site and controlled sampling required.

After further intensive investigations, no other sites or finds of any heritage value or potential were identified in proposed study area.

9. Recommendations

The following steps and measures are recommended regarding the investigated area:

Carodex Solar Park

The proposed area to be developed was mostly undisturbed except for the power lines and fencing which passed on the northern boundary of the farm. A cattle-drinking facility was also situated in this area.

Site KKL 001:

The developers have taken notice of the occurrence of the identified heritage site and its location and extent. They therefore have designed the proposed layout of the Solar Park in an area which will not affect the identified heritage site (see layout plans in Addendum B).

The following measures and recommendations are applicable to the identified heritage site:

Although not confirmed as yet, the architectural style and the building materials employed during the construction of the farmstead could possibly be from before the 1950's. The farmstead is therefore older than 60 years and falls under the protection of the National Heritage Resources Act. All structures older than 60 years are protected by Section 34(1) of National Heritage Resources Act and may not be demolished or altered without a permit from the relevant heritage authority.

In terms of the criteria contained in the National Heritage Resources Act (25 of 1999), the site's significance grading was based on its potential to yield information that will contribute to an understanding of South Africa's natural or cultural heritage.

It is therefore recommended that the area with the farm house and associated buildings should be avoided.

Should the decision be made for the development footprint to be placed in the area occupied by these structures, and it calls for the alteration and/or destruction of the structures, the following mitigation measures would be required:

- The site must be assessed by an architectural historian and any recommendations made should be adhered to.
- A permit for the destruction and/or alteration of the structure is required. A report and detailed documentation of the structures would need to accompany the application for such a permit.
- It is therefore recommended that a specialist, an architectural historian (or similar qualified person), should document the structures and compile relevant reports during a second phase of investigation.

The heritage specialist and/or architectural historian can assist the developer in the application of such a permit.

For the rest of the site:

- No further site-specific actions or any further heritage mitigation measures are recommended for the rest of the proposed area as no other sites or finds with heritage value or significance were identified in the indicated study area.
- It is however important to understand that the proposed site is in close proximity of the Graspan Battlefield from the Anglo-Boer War. A scheduled watching brief performed by a suitable qualified person is recommended during the bush clearing and construction phases of the project. This person should act and recommend on any possible chance finds which could be associated with this battle.
- The proposed development of the Solar Park and its associated connecting power lines in the indicated area can continue from a heritage point of view if the recommendations as outlined in this report are adhered to.

10. References

- Bergh, J.S. 1999. Geskiedenisatlas van Suid-Afrika. Die vier Noordelike Provinsies. Pretoria: J.L. van Schaik.
- Dart, R.A., 1925. Australopithecus africanus: the man-ape of South Africa. *Nature* 115:195–199.
- Dreyer, C. 2008. Archaeological and Cultural Heritage Assessment of the Proposed MTN Mast at the Farm Elandsdraai 88, near Orange River Station, Hopetown District, Northern Cape. Pr. Archaeologist/Heritage Specialist. 2008-SAHRA-0241.
- Henderson, Z.L. 2003. Report on the excavation of an informal graveyard in the Whitworth dump, De Beers Mine, Koffiefontein (under permit No. 80/02/04/076/81 from South African Heritage Resources Agency). National Museum, Bloemfontein.
- Heather-Clark, S. 2012. Solaire Direct Graspan EIR. Environmental Resources Management.
- Kuman, K., 2001. An Acheulean Factory Site with Prepared Core Technology near Taung, South Africa. *The South African Archaeological Bulletin*, Vol. 56, No. 173/174 (Dec., 2001), pp. 8-22.
- Maggs, T.M.O'C. 1976. Iron Age communities of the southern highveld. Pietermaritzburg: Occasional Publications of the Natal Museum 2.
- Morris, D. 2003. Archaeological Survey of the Farm Koodoosberg No.141. McGregor Museum. 2003-SAHRA-0166.
- Morris, D. 2005. Phase 1 Archaeological Impact Assessment for De Beers Consolidated Mines Ltd (Contract 0616-AC-244-05) to Evaluate Heritage Resources on Properties as Indicated. McGregor Museum. 2005-SAHRA-0185.
- Morris, D. 2007. Mokala National Park: a first report on heritage resources. McGregor Museum.
- Nel, J. 2008. Final Report Heritage Resources Scoping Survey & Preliminary Assessment Transnet Freight Line EIA, Eastern Cape and Northern Cape. Archaic Heritage Project Management. 2008-SAHRA-0632.
- Pakenham, T., 1979. *The Boer War*. Weidenfeld and Nicolson Limited, London.
- Sampson, C.G. 1985. Atlas of Stone Age settlement in the central and upper Seacow Valley. *Memoirs of the National Museum* 20.

Smith, B.W. & Ouzman, S. 2004. Taking Stock: Identifying Khoekhoen Herder Rock Art in Southern Africa. *Current Anthropology*, Vol. 45, No. 4

South African Heritage Resources Agency, 2009. Archaeology and Palaeontology Report Mapping Project. DVD Version 1.0. Cape Town.

South African Heritage Resources Information System, <http://www.sahra.org.za/sahris>. Accessed 29th November 2012.

Thorp, C.R. 1996. A Preliminary Report on Evidence of Interaction between Hunter-Gatherers and Farmers along a Hypothesised Frontier in the Eastern Free State. *The South African Archaeological Bulletin*, Vol. 51, No. 164.

Van Jaarsveld, A. 2006. Hydra-Perseus and Beta-Perseus 765 kV Transmission Power Lines Environmental Impact Assessment. Impact on Cultural Heritage Resources. Heritage Resource Manager. 2006-SAHRA-0084.

APPENDIX A

Photographs



Photo 1: View of the power lines on the northern boundary of the study area.



Photo 2: General view of the study area from the north-west.



Photo 3: View of the slope down to the north.



Photo 4: View of the ridge on southern side of the property.



Photo 5: View of one of the small pans on the property.



Photo 6: View of the general vegetation across the site.



Photo 7: View of the identified farmstead at site KKL 001.



Photo 8: View of the closed up veranda as a later addition.



Photo 9: View of some of the wooden doors of the farmstead.



Photo 10: View of the warm water system (donkie) for the house.



Photo 11: View of the small structure and dams behind the farmhouse.

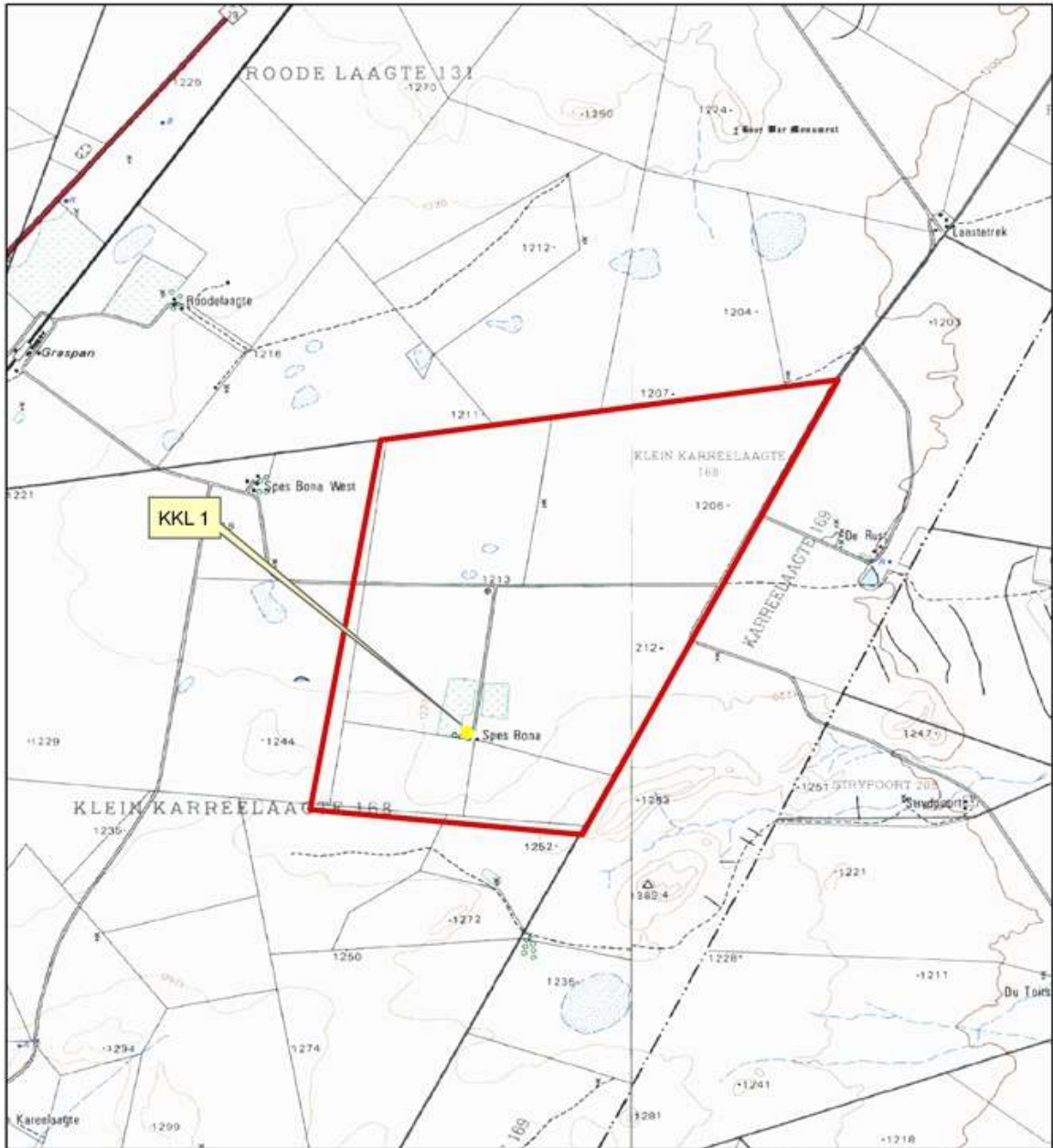

Photo 12: View of the more recent store room next to the house.

APPENDIX B

Location Maps

Carodex Solar Park



0 1.5 3 Kilometres

1:50,000



- Study area
- Heritage site

Images: WGS2924AD & WGS2924BC
 Source: Chief Directorate: National Geo-spatial Information
 Datum: WGS84
 Study Area: Portion 1 of the farm Klein Kareelaagte 168

Carodex Solar Park



0 1.5 3 Kilometres

1:50,000



-  Study area
-  Heritage site

Images: Spot 5 National Mosaic 2924A & 2924B
Source: Chief Directorate: National Geo-spatial Information
Datum: WGS84
Study Area: Portion 1 of the farm Klein Kareelaagte 168

Carodex Solar Park

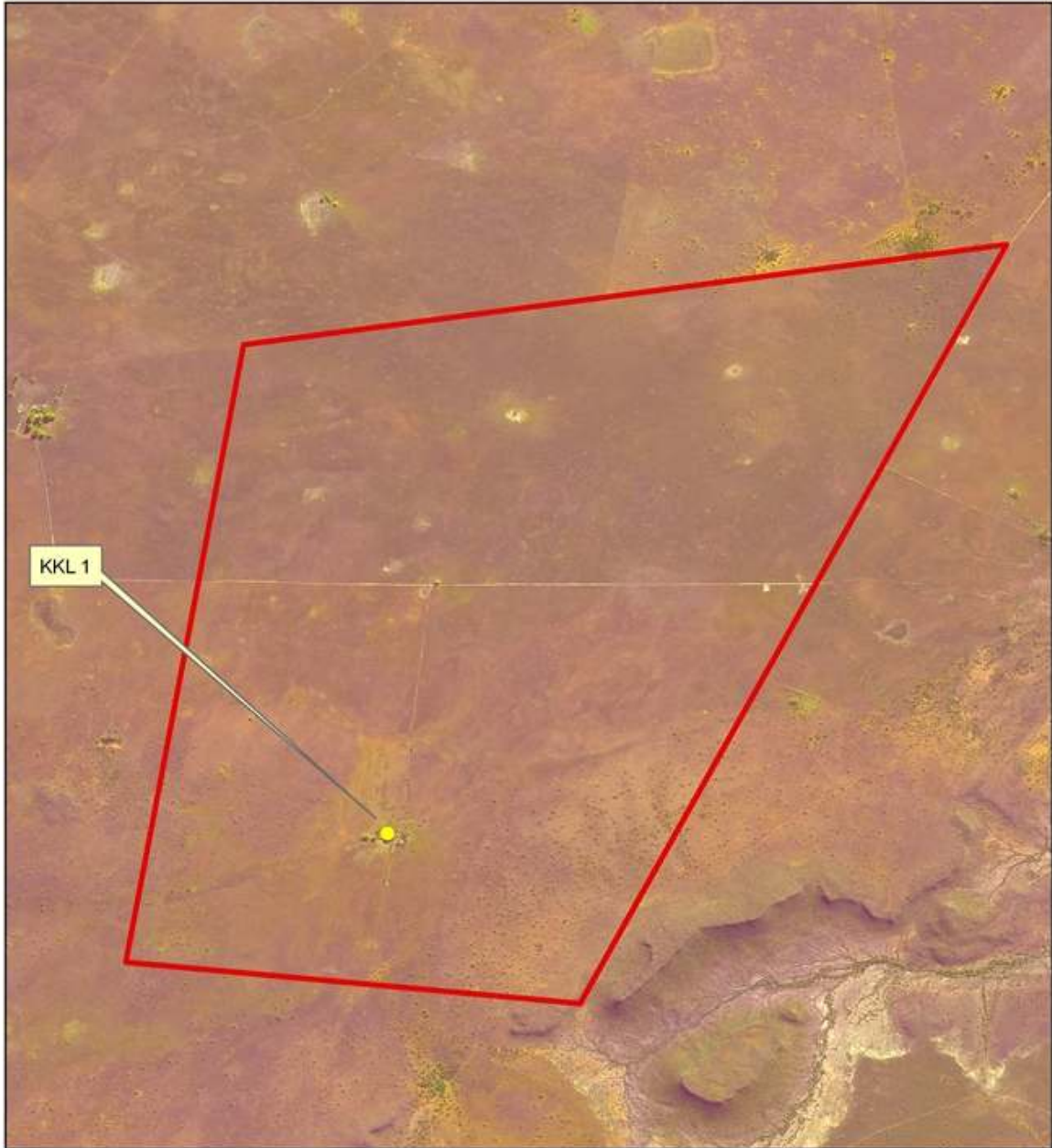

0 0.5 1
Kilometres

1:30,000



-  Study area
-  Heritage site

Images: Spot 5 National Mosaic 2924A & 2924B
Source: Chief Directorate: National Geo-spatial Information
Datum: WGS84
Study Area: Portion 1 of the farm Klein Kareelaagte 168

Carodex Solar Park Study area showing track log

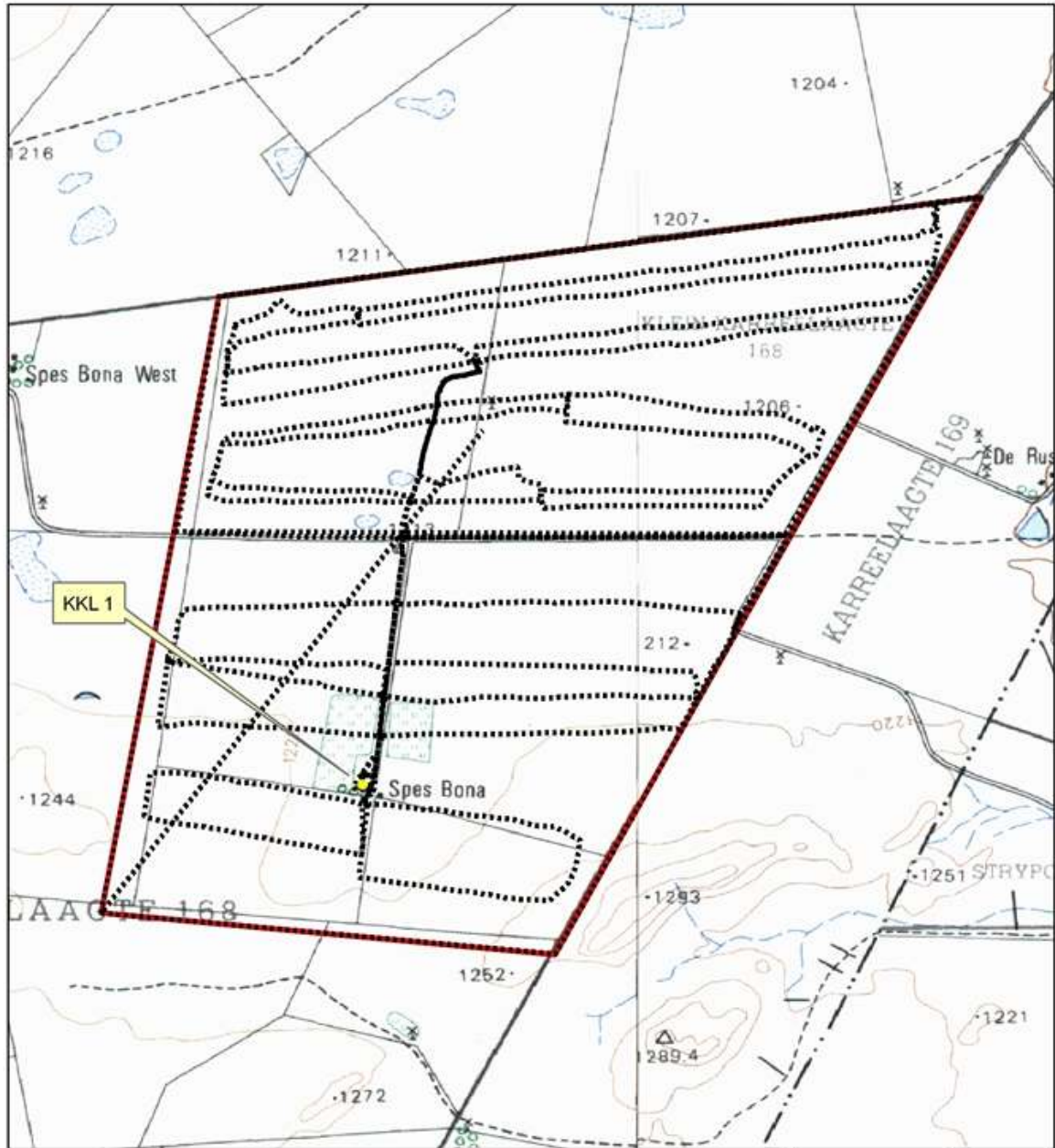

0 0.5 1
Kilometres

1:30,000



- Study area
- Heritage site
- Track log

Images: WGS2924AD & WGS2924BC
 Source: Chief Directorate: National Geo-spatial Information
 Datum: WGS84
 Study Area: Portion 1 of the farm Klein Kareelaagte 168

