



**REPORT ON THE RELOCATION OF REMAINS FROM TWENTY FOUR GRAVES
LOCATED ON PORTION 43 OF THE FARM MOOIFONTEIN 14-IR, CHLOOKOP
KEMPTON PARK, GAUTENG**

RELOCATION OF GRAVES AFFECTED BY DEVELOPMENT ACTIVITIES

Issue Date: 28 October 2013
Revision No.: 0
SAHRA Permit Number: BG/12/10/002/87

Declaration of Independence

This report has been compiled by PGS Heritage, an appointed Heritage Specialist for Noelene Enterprises. The views stipulated in this report are purely objective and no other interests are displayed from the decision making processes discussed in this document.

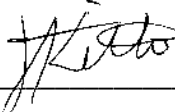

HERITAGE CONSULTANT: PGS Heritage
REPORT COMPILED BY: Jennifer Kitto, Henk Steyn
CONTACT PERSON: Jennifer Kitto
Tel: +27 (0) 12 332 5305
Email: jennifer@gravesolutions.co.za

SIGNATURE:  _____

ACKNOWLEDGEMENT OF RECEIPT

CLIENT: Noelene Enterprises
CONTACT PERSON: Frantz Muller
Tel: +27 (0) 12 667 1441
frantz@absamail.co.za

SIGNATURE: _____

Report Title	<i>The Relocation of Remains from Twenty Four Graves Located on Portion 43 of the Farm Mooifontein 14-IR, Kempton Park, Gauteng</i>		
Control	Name	Signature	Designation
Author	J Kitto		Heritage Specialist
	H Steyn		Principal Investigator
Client			

EXECUTIVE SUMMARY

The Relocation of Remains from Twenty Four Graves Located on Portion 43 of the Farm Mooifontein 14-Ir, Kempton Park, Gauteng.

This report is submitted in fulfilment of the requirements of:

- ❑ The **South African Heritage Resources Agency Permit No. BG/12/10/002/87**, issued under Section 36(3) of the National Heritage Resources Act, Act no. 25 of 1999 to H. Steyn and C. Nienaber.
- ❑ The agreement between *PGS Heritage* and *Noelene Enterprises* for the completion of the Chlookop Grave Relocation project.

PGS Heritage was appointed by Noelene Enterprises to undertake the relocation of 23 graves (the number initially identified) on Portion 43 of the Farm Mooifontein 14-IR, Kempton Park, Gauteng, that would be negatively affected by the implementation of development activities on that property.

This report documents the relocation of remains from the identified graves (as required by SAHRA in terms of section 36 of the National Heritage Resources Act, 25 of 1999), implemented under the SAHRA Permit No. BG/12/10/002/87, issued by the SAHRA Burial Grounds and Graves Unit.

During the relocation process, the human remains of 24 individuals were relocated from Portion 43 of the Farm Mooifontein 14-IR, Kempton Park, Gauteng, on 21 February 2013.

- From 23 graves counted, one proved to be not a grave (CHL 013) and one contained the remains of three individuals (CHK 017A, 017B, 017C). Therefore, in total the remains of 24 individuals were exhumed and relocated.
- Of the 24 individuals one was claimed by family relatives.
- Of the 24 individuals, 13 were small children. Of the 11 adults four had marked headstones.
- The overall preservation of the remains was poor to very poor.
- The disinterred remains were reburied in the Kempton Park (Bredell) Municipal Cemetery.

CONTENTS PAGE

1	INTRODUCTION.....	1
2	SOCIAL CONSULTATION.....	1
3	LEGAL COMPLIANCE.....	3
4	METHODOLOGY.....	3
4.1	Method of excavation.....	3
5	EXHUMATION OF REMAINS AND DETAILS OF DECEASED.....	5
5.1	General discussion.....	5
5.2	Description of individual graves.....	8
5.3	Conclusion.....	58
6	LITERATURE CITED.....	59

LIST OF APPENDICES

APPENDIX A – LOCALITY MAPS
APPENDIX B – ORIGINAL SITE NOTICES (2007)
APPENDIX C – BEELD NOTICE & ARTICLE (2008)
APPENDIX D – FAMILY CONSENT (2008)
APPENDIX E - PERMITS ISSUED 2008/2009
APPENDIX F – LETTER FROM CLIENT (2012)
APPENDIX G - NEWSPAPER NOTICES (2012)
APPENDIX H – FAMILY CONSENT FORM (2012)
APPENDIX J – PERMITS ISSUED (2012)
APPENDIX K - GRAVE REGISTER

LIST OF FIGURES

Figure 1 - Locality Map, showing position of cemetery.....	6
Figure 2 - View of the cemetery looking west	6
Figure 3 - Headstone of CH 002 (Adriana Catharina White)	6
Figure 4 - The oldest headstone in the cemetery, dating back to 1872 (CH17).....	7
Figure 5 - Headstone of CH23 (Johannes Jacobus Wiese Albertyn).....	7
Figure 6 - CHL 001 Grave Dressing	9
Figure 7 - CHL 001 Remains	9
Figure 8 - CHL 002 Grave Dressing	11
Figure 9 - CHL 002, Headstone	11
Figure 10 - CHL 002 Remains	12
Figure 11 - CHL 003 Grave Dressing	14
Figure 12 - CHL 003 Remains	14
Figure 13 - CHL 004 Grave Dressing	16
Figure 14 - CHL 004 Remains	16
Figure 15 - CHL 005 Grave Dressing	18
Figure 16 - CHL 005 Remains	18
Figure 17 - CHL 006 Grave Dressing	20
Figure 18 - CHL 006 Remains	20
Figure 19 - CHL 007 Grave Dressing	22
Figure 20 - CHL 007 Remains	22
Figure 21 - CHL 008 Grave Dressing	24
Figure 22 - CHL 008 Remains	24
Figure 23 - CHL 009 Grave Dressing	26
Figure 24 - CHL 009 Remains	26
Figure 25 - CHL 010 Grave Dressing	28
Figure 26 - CHL 010 Remains	28
Figure 27 - CHL 011 Grave Dressing	30
Figure 28 - CHL 011 Remains	30
Figure 29 - CHL 012 Grave Dressing	32
Figure 30 - CHL 012 Remains	32
Figure 31 - CHL 013 No Grave	33
Figure 32 - CHL 014 Grave Dressing	35
Figure 33 - CHL 014 Remains	35
Figure 34 - CHL 015 Grave Dressing	37
Figure 35 - CHL 015 Remains	37
Figure 36 - CHL 016 Grave Dressing	39
Figure 37 - CHL 016 Remains	39
Figure 38 - CHL 017A, 17B, 17C Grave Dressing	41
Figure 39 - CHL 017A Remains	41
Figure 40 - CHL 017B Remains	43
Figure 41 - CHL 017C Remains	45
Figure 42 - CHL 018 Grave Dressing	47
Figure 43 - CHL 018 Remains	47
Figure 44 - CHL 019 Grave Dressing	49
Figure 45 - CHL 019 Remains	49
Figure 46 - CHL 020 Grave Dressing	51
Figure 47 - CHL 020 Remains	51
Figure 48 - CHL 021 Grave Dressing	53
Figure 49 - CHL 021 Remains	53
Figure 50 - CHL 022 Grave Dressing	55
Figure 51 - CHL 022 Remains	55
Figure 52 - CHL 023 Grave Dressing	57
Figure 53 - CHL 023 Grave Remains	57
Figure 54 - General Locality Map	60
Figure 55 - Approximate location of the cemetery (red arrow) inside the development area	61

1 INTRODUCTION

PGS Heritage was contracted by *Noelene Enterprises* to relocate an informal cemetery, situated on Portion 43 of the Farm Mooifontein 14-IR, Kempton Park, Gauteng, that would be negatively affected by the implementation of development activities. A total of twenty three (23) graves were initially identified. One grave had a very large cement slab covering it. It was considered that as many as four graves could be located under the dressing, bringing the total number of possible graves to twenty-six (26). Eight (8) of the graves had formal grave dressings, but only five (5) had legible or semi-legible inscriptions. On exhumation, out of the initial Twenty-three (23) graves counted, one proved to be not a grave (CHL 013) and one contained the remains of three individuals (CHK 017A, 017B, 017C). Therefore, in total the remains of Twenty-four (24) individuals were exhumed and relocated. The oldest known grave dated back to 20 February 1872 (Jantien van der Veen) and the most recent dated to March 1934 (Hendrik Johannes Albertyn). The overall preservation of the remains was poor to very poor. The remains were exhumed between 18 and 20 February 2013 and re-interred between 20 and 21 February. The disinterred remains were reburied in the Kempton Park (Bredell) Municipal Cemetery. One family member of one of the graves visited the original grave before it was exhumed and was present at the reinterment of this grave. No family members of any of the other graves came forward during the social consultation process.

2 SOCIAL CONSULTATION

A detailed social consultation process was conducted in order to identify the next-of-kin of the deceased and obtain their permission to relocate the graves from their current position. *PGS Heritage* made use of site notices and newspaper advertisements, as well as a newspaper article. No comments were received from any interested and affected parties as a result of the site notices or advertisement. As a result of the lack of information on the graves, PGS arranged with the *Beeld* newspaper to run an article about the possible relocation of the graves.

- **27 December 2007** - The social consultation started with the placement of bilingual legal notices at the site as required by legislation (see **Appendix B**). The notices were replaced periodically during site visits.
- **30 January 2008** - Similar notices were published in the *Beeld* (the most widely read Afrikaans newspaper in Gauteng) (refer **Appendix C1**).
- **18 March 2008** - The article appeared in the Johannesburg print edition of the *Beeld* and on the *Beeld* website on the same day (refer to **Appendix C2**).

The article gave the background to the project and encouraged any interested and affected parties to contact us should they have any information regarding the graves. As a direct result of the article we were contacted by Ms. Gladys Wilken, a granddaughter of the late Adriana Catharina White, one of the deceased. Once we had fully explained to her why grave relocation was a possibility, Ms. Wilken gave us written permission to relocate the grave of the late Adriana Catharina White (**Appendix D**).

As a further result of the newspaper article, we received correspondence from Mr. Hennie Brits, a partner in the law firm of Blignaut Britz Attorneys in Jeffreys Bay. In his correspondence Mr. Brits stated that he represented persons who were all grandchildren of the late Adriana Catharina White (they are also siblings):

- Maria Magdalena Martenzina White (Brits), born 02/03/1935
- Adriana Catharina White (Robinson), born 08/10/1939
- Gezina Catharina White (Barnard), born 15/04/1941

Initially, Mr. Brits stated that he was aware that PGS had received permission from Ms. Gladys Wilken for the relocation of the remains of Adriana Catharina White, but that his clients also had a say in the matter. Mr. Brits furthermore stated that his clients needed certain information before they could make a decision regarding the relocation of the graves. The information requested was regarding the proposed use of property, the commercial value of the property, the possibility of financial benefit and whether there were alternatives to relocating the graves.

PGS addressed Mr. Brits's questions in detail by letter. We explained the whole process and clearly stated the reasons for the planned relocation. It was also made clear that no compensation was to be paid to any person as a result of the relocation. After a three month delay, repeated phone calls and another letter, Mr. Brits sent us a letter (dated 2008/07/07) stating that his clients do not give permission for the relocation of the graves. No reasons were given for this decision (this correspondence was submitted to SAHRA with the permit application of 2008 and has not been reproduced in this report).

At this point we were instructed by our client to continue with the permit application process. A permit for relocation of the graves was issued by SAHRA APM Unit (**Appendix E1**) and by the Gauteng Forensic Pathology Department, both in 2008 (**Appendix E2**).

NB: However, in the interim, there was an extended delay on the client's side in obtaining the finalized township establishment and section 82 certificate. This was only finalized in 2012 (see letter from

client – **Appendix F**). The SAHRA permit had therefore expired (since it was issued in 2008), so PGS Heritage re-submitted the application to the Burial Grounds and Graves Unit of SAHRA for renewal. The legal notices required in terms of the relevant legislation were re-published in the Beeld and the Daily Sun newspapers (**Appendix G**) and a new application was submitted to the Gauteng Department of Health. The family member who previously gave consent for the removal (Mrs Gladys Wilken) renewed her consent (**Appendix H**). The other family members who were previously represented by Mr Brits, indicated via Mr Brits that Mrs Wilkin was the final authority regarding permission for the grave relocation (pers.com HS Steyn, 18/09/2012).

3 LEGAL COMPLIANCE

Exhumation and re-interment of human remains in Gauteng is governed by the National Health Act (No 61 of 2003) and Section 2(1) of the Removal of Graves and Dead Bodies Ordinance 1925 (No 7 of 1925). The graves and mortal remains of victims of conflict and graves older than 60 years in a burial ground not administered by a local authority, as well as all graves older than 100 years, are also subject to the stipulations of the National Heritage Resources Act (Act 25 of 1999). All local laws and by-laws regarding cemeteries must also be adhered to.

In order to comply with the above, permissions to exhume and re-inter the human remains and associated grave dressings and cultural remains were obtained from the following responsible authorities in 2012 (refer **Appendix J** for copies):

- South African Heritage Resources Agency (SAHRA). Permit number BG/12/10/002/87 was issued in this regard.
- The Gauteng Department of Health.
- The Gauteng Department of Local Government and Housing
- The Ekurhuleni District Municipality.
- The office of the Station Commissioner of the South African Police Services in Norkem Park (Chloorkop) was informed of the date of exhumation seven days before the exhumation took place.

4 METHODOLOGY

4.1 Method of excavation

The methods employed during exhumation are aimed to recover all the remains, to minimise damage to the remains, to record the three-dimensional context of the remains and to preserve and respect

the dignity of the buried individual. All evidence that might allude to the events leading to the death of the individual and circumstances regarding the event were recorded and interpreted.

The excavation methods employed accomplished the *in situ* exposure of the burial and associated artefacts (Nienaber and Steyn, 1999). The focus was on accurate and complete documentation (Nienaber, 1997). Various methods for the excavation of graves have been proposed by different authors (Hester, 1975; Joukowsky, 1980; Krogman and Iscan, 1986; Morse, 1978) and all stress the need for adequate workspace around the exposed remains and a systematic approach to the removal of individual bones. Archaeological methods, including extensive test trenching to prevent damage to the remains, were employed. This approach was largely similar to that of forensic archaeology where buried cases are concerned. This approach was adapted for each situation since graves vary in shape, size, depth and content (Nienaber, 1999). The methods used in forensic archaeology are discussed by Steyn, *et.al.* (2000).

In each case, the surface features of the grave were cleaned and documented. Hereafter, any cultural material associated with the surface dressing was collected and catalogued, if such occurred. All observations regarding construction, materials and characteristics of the surface features were documented.

After the removal of the surface features, the extent of the burial pit was ascertained through excavation and observation of differences in the matrix. After the indications of the presence and characteristics of the burial pit were documented, the in-fill was excavated to expose the human remains and associated cultural materials. Removal of the matrix of the burial pit was accomplished through the test-trench approach, whereby a narrow trench (25-30 cm wide) is excavated with a trowel to a depth of between 15 and 20 cm in the lower third of the burial pit (in this instance the lower third usually constitutes the eastern side of the grave). This area is chosen since it is most likely that the femurs of the skeleton occur in this part of the grave. Since the femur is a robust bone, it is usually not easily damaged through excavation. If no indications of the presence of human remains were observed in the test trench, the remaining in-fill matrix, down to the depth of the test trench, was removed with a shovel. The matrix surrounding the remains was carefully screened to retrieve any possible cultural artefacts associated with the burial. This process was repeated until indications of the presence of human remains were observed.

As soon as human remains were encountered, care was taken to leave as much of the skeleton as possible covered in order to protect the remains from damage by excavation and to preserve the integrity of the context of the skeletal elements and possible associated cultural remains. The extent

and characteristics of the burial pit were now documented and the workspace was assessed and enlarged if not sufficient. This was only done after documentation of the features of the burial pit without sacrificing any vital information.

The excavation then continued, with the aim of ascertaining the extent of the skeletal remains and the location of the different skeletal elements, after which the remains were uncovered, starting from the middle and working outwards. This method again ensures the minimum disturbance of the remains and associated cultural materials. As soon as the skeleton was uncovered, it was documented *in situ* and removed. A further test trench of 15 cm deep was dug in the area directly underlying the location of the remains to ensure that all possible remains and artefacts were found and recovered.

5 EXHUMATION OF REMAINS AND DETAILS OF DECEASED

5.1 General discussion

The graves were located in an informal cemetery which was situated on Portion 43 of the Farm Mooifontein 14-IR, Kempton Park, Gauteng at S26.06943 E28.19069. The cemetery was situated in an industrial area known as Chloorkop. This property will in future be known as Chloorkop Extension 48. The graves were located in the middle of plot number 5343, approximately 2482m², making any development on the property impossible unless the graves were relocated. The development and affected property are zoned for industrial purposes (refer **Figure 1** and **Appendix A**) for a map of the development.

A total of twenty-three graves were identified initially. One grave had a very large cement slab covering it and was considered that as many as four graves could be located under the dressing, bringing the total number of graves to twenty-six. Eight of the graves had formal grave dressings, but only five had legible or semi- legible inscriptions. The graves were arranged in four rows containing (from west to east) 3, 10, 3 and 6 graves respectively. The oldest known grave dated back to 20 February 1872 (Jantien van der Veen) and the most recent March 1934 (Hendrik Johannes Albertyn).

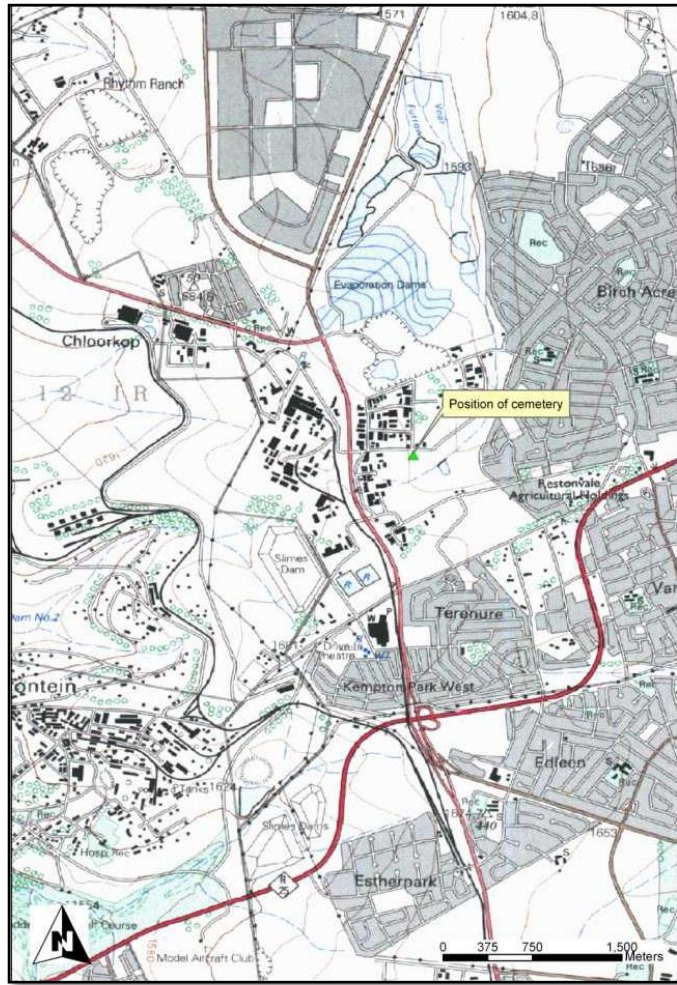

Figure 1 - Locality Map, showing position of cemetery



Figure 2 - View of the cemetery looking west

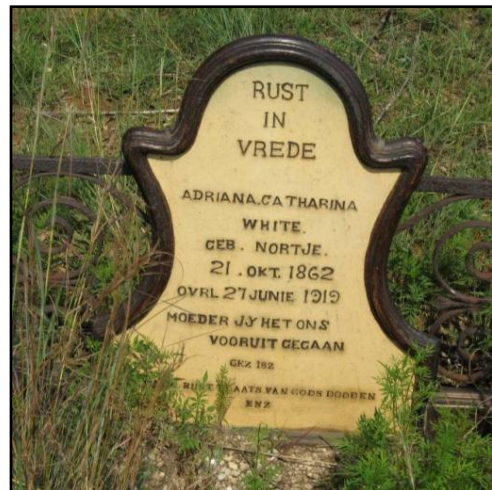

Figure 3 - Headstone of CH 002 (Adriana Catharina White)

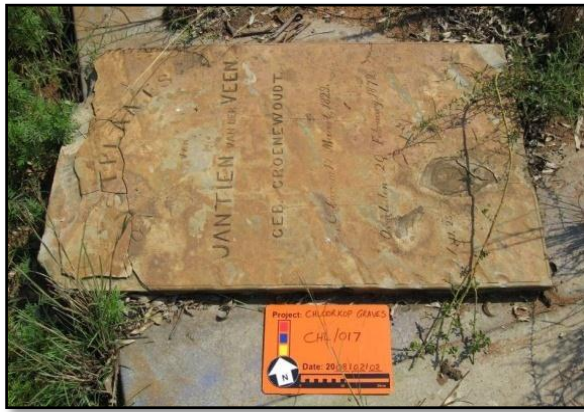

Figure 4 - The oldest headstone in the cemetery, dating back to 1872 (CH17)



Figure 5 - Headstone of CH23 (Johannes Jacobus Wiese Albertyn)

The graves were identified during clearing for construction work on the property. No Environmental Impact Assessment or Heritage Impact Assessment had been conducted on the property prior to the commencement of activities associated with construction. According to the client, this was not required as part of the establishment of the township.

The remains in the graves were exhumed between 18 and 19 February 2013 and re-interred between 20 and 21 February 2013. On exhumation, out of the original twenty-three (23) graves counted, one proved to be not a grave (CHL 013) and one contained the remains of three individuals (CHK 017A, 017B, 017C). Therefore, in total the remains of twenty-four (24) individuals were exhumed and relocated. One family member (Mrs Gladys Wilken) visited the original grave before it was exhumed and was present at the re-interment of this grave (CHL 002). The other graves were unknown and no family members had contacted *PGS Heritage* or the developer as a result of the social consultation process. All of the human remains were re-interred in new graves at the Kempton Park (Bredell) Municipal Cemetery.

The description of the exhumation of the individual graves follows below.

5.2 Description of individual graves

5.2.1 Grave No CHL 001

Name of deceased:	Unknown
Age at death:	Unknown
Date of death:	Unknown
Name of family representative:	Unknown
New Grave number:	Bredell Cemetery Grave A1-1
Location of grave:	The grave formed part of an informal cemetery situated on Portion 43 of the Farm Mooifontein 14 IR, Kempton Park, Ekurhuleni, Gauteng.
Surface features of grave:	A rectangular brick and cement frame filled with soil served as a grave dressing. The grave was orientated from west to east. A single rock was placed upright at the western end to serve as headstone.
Grave goods:	None
Measurements of grave pit:	1.15m (l) x 0.8m (w) x 1.35m (d).
Depth at which cultural remains were found:	Nothing was found.
Depth at which human remains were found:	1.35m
Burial position:	No burial position could be determined as only a few unidentifiable bone fragments and a few coffin remains were recovered. It was assumed that the individual was buried inside a coffin and therefore in a supine position.
Description of human remains:	The remains were that of a small child in a very poor state of preservation. Only a few unidentifiable fragments of bone were recovered.
Synthesis of evidence:	The grave was that of a small child and the remains were poorly preserved. The remains were reburied on 20/02/2013 at the Bredell Cemetery in Kempton Park, Gauteng.



Figure 6 -- CHL 001 Grave Dressing



Figure 7 – CHL 001 Remains

5.2.2 Grave No CHL 002

Name of deceased:	Adriana Catharina White.
Age at death:	56 years.
Date of death:	27/06/1919
Name of family representative:	Gladys Wilken & J.H. Brits
New Grave number:	Bredell Cemetery Grave A1-2
Location of grave:	The grave formed part of an informal cemetery situated on Portion 43 of the Farm Mooifontein 14 IR, Kempton Park, Ekurhuleni, Gauteng.
Surface features of grave:	A rectangular brick and cement frame filled with soil served as a grave dressing. The grave was orientated from west to east. An inscribed and painted cement headstone was placed at the western end. The grave was also enclosed with a decorative wrought iron fence.
Grave goods:	None
Measurements of grave pit:	1.95m (l) x 1m (w) x 1.8m (d).
Depth at which cultural remains were found:	Nothing was found.
Depth at which human remains were found:	1.8m
Burial position:	The individual was buried in a coffin and was placed in a supine position with her head at the western end. Both arms were flexed and were placed across the chest. Both legs were extended and were placed next to each other.
Description of human remains:	The remains were that of an adult female and were in a poor state of preservation. Most of the bones were fragmentary and poorly preserved. The remains were recovered with some soil.
Synthesis of evidence:	The grave was that of an adult female and the remains were poorly preserved. The remains were reburied on 2013/02/20 at the Bredell Cemetery in Kempton Park, Gauteng.



Figure 8 – CHL 002 Grave Dressing

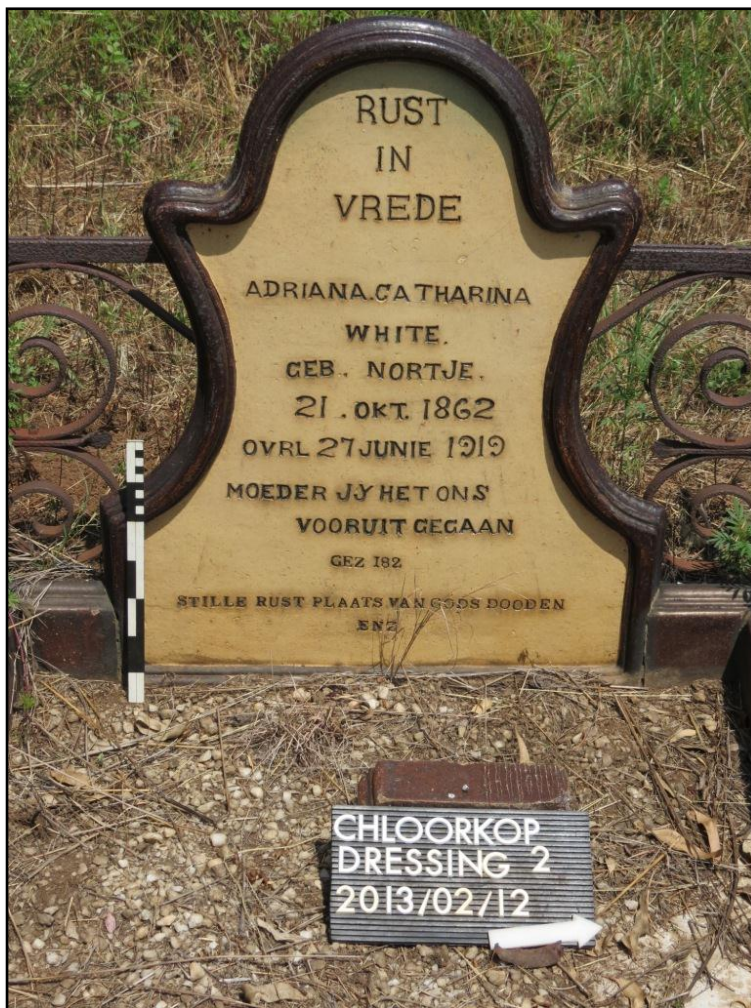

Figure 9 - CHL 002, Headstone



Figure 10 – CHL 002 Remains

5.2.3 Grave No CHL 003

Name of deceased:	Unknown
Age at death:	Unknown
Date of death:	Unknown
Name of family representative:	Unknown
New Grave number:	Bredell Cemetery Grave A1-3
Location of grave:	The grave formed part of an informal cemetery situated on Portion 43 of the Farm Mooifontein 14 IR, Kempton Park, Ekurhuleni, Gauteng.
Surface features of grave:	A small, rectangular brick and cement frame filled with soil served as dressing. The grave was orientated from west to east. No headstone was present.
Grave goods:	None
Measurements of grave pit:	1.1m (l) x 0.8m (w) x 1.3m (d).
Depth at which cultural remains were found:	Nothing was found.
Depth at which human remains were found:	1.3m
Burial position:	No burial position could be determined as only a few unidentifiable bone fragments and a few coffin remains were recovered. It was assumed that the individual was buried inside a coffin.
Description of human remains:	The remains were that of a small child which were in a very poor state of preservation. Only a few unidentifiable fragments of bone were recovered.
Synthesis of evidence:	The grave was that of a small child and the remains were poorly preserved. The remains were reburied on 2013/02/20 at the Bredell Cemetery in Kempton Park, Gauteng.



Figure 11 – CHL 003 Grave Dressing



Figure 12 – CHL 003 Remains

5.2.4 Grave No CHL 004

Name of deceased:	Unknown
Age at death:	Unknown
Date of death:	Unknown
Name of family representative:	Unknown
New Grave number:	Bredell Cemetery Grave A1-4
Location of grave:	The grave formed part of an informal cemetery situated on Portion 43 of the Farm Mooifontein 14 IR, Kempton Park, Ekurhuleni, Gauteng.
Surface features of grave:	A small oval shaped mound of packed rocks served as a dressing. The grave was orientated from west to east. No headstone was present.
Grave goods:	None
Measurements of grave pit:	1.2m (l) x 0.8m (w) x 1.2m (d).
Depth at which cultural remains were found:	Nothing was found.
Depth at which human remains were found:	1.2m
Burial position:	No burial position could be determined as, only a few unidentifiable bone fragments and a few coffin remains were recovered. It was assumed that the individual was buried inside a coffin. Therefore a supine position could be plausible.
Description of human remains:	The remains were that of a small child which were in a very poor state of preservation. Only a few unidentifiable fragments of bone were recovered.
Synthesis of evidence:	The grave was that of a small child and the remains were poorly preserved. The remains were reburied on 2013/02/21 at the Bredell Cemetery in Kempton Park, Gauteng.



Figure 13 – CHL 004 Grave Dressing



Figure 14 – CHL 004 Remains

5.2.5 Grave No CHL 005

Name of deceased:	Unknown
Age at death:	Unknown
Date of death:	Unknown
Name of family representative:	Unknown
New Grave number:	Bredell Cemetery Grave A1-5
Location of grave:	The grave formed part of an informal cemetery situated on Portion 43 of the Farm Mooifontein 14 IR, Kempton Park, Ekurhuleni, Gauteng.
Surface features of grave:	A small oval shaped mound of packed rocks served as dressing. The grave was orientated from west to east. No headstone was present.
Grave goods:	None
Measurements of grave pit:	1.2m (l) x 0.8m (w) x 1.2m (d).
Depth at which cultural remains were found:	Nothing was found.
Depth at which human remains were found:	1.35m
Burial position:	No burial position could be determined as only a few unidentifiable bone fragments and a few coffin remains were recovered. It was assumed that the individual was buried inside a coffin. Therefore, a supine position could be plausible.
Description of human remains:	The remains were that of a small child which were in a very poor state of preservation. Only a few unidentifiable fragments of bone were recovered.
Synthesis of evidence:	The grave was that of a small child and the remains were poorly preserved. The remains were reburied on 2013/02/21 at the Bredell Cemetery in Kempton Park, Gauteng.



Figure 15 – CHL 005 Grave Dressing



Figure 16 – CHL 005 Remains

5.2.6 Grave No CHL 006

Name of deceased:	Unknown
Age at death:	Unknown
Date of death:	Unknown
Name of family representative:	Unknown
New Grave number:	Bredell Cemetery Grave A1-6
Location of grave:	The grave formed part of an informal cemetery situated on Portion 43 of the Farm Mooifontein 14 IR, Kempton Park, Ekurhuleni, Gauteng.
Surface features of grave:	An elongated oval shaped mound of packed rocks served as a dressing. The grave was orientated from west to east. A piece of slate stone was placed upright at the western end to serve as a headstone. This piece of slate stone was partially damaged.
Grave goods:	None
Measurements of grave pit:	1.6m (l) x 1m (w) x 1.4m (d).
Depth at which cultural remains were found:	Nothing was found.
Depth at which human remains were found:	1.4m
Burial position:	No burial position could be determined as only a few unidentifiable bone fragments and a few coffin remains were recovered. It was assumed that the individual was buried inside a coffin. Therefore, a supine position could be plausible.
Description of human remains:	The remains were that of a child, which were in a very poor state of preservation. Only a few unidentifiable fragments of bone were recovered.
Synthesis of evidence:	The grave was that of a child and the remains were poorly preserved. The remains were reburied on 2013/02/21 at the Bredell Cemetery in Kempton Park, Gauteng.



Figure 17 – CHL 006 Grave Dressing



Figure 18 – CHL 006 Remains

5.2.7 Grave No CHL 007

Name of deceased:	Unknown
Age at death:	Unknown
Date of death:	Unknown
Name of family representative:	Unknown
New Grave number:	Bredell Cemetery Grave A1-7
Location of grave:	The grave formed part of an informal cemetery situated on Portion 43 of the Farm Mooifontein 14 IR, Kempton Park, Ekurhuleni, Gauteng.
Surface features of grave:	A small oval shaped mound of packed rocks, which was partially covered with soil, served as dressing. No headstone was present.
Grave goods:	None
Measurements of grave pit:	1.2m (l) x 0.8m (w) x 1.3m (d).
Depth at which cultural remains were found:	Nothing was found.
Depth at which human remains were found:	1.3m
Burial position:	No burial position could be determined as only a few unidentifiable bone fragments and a few coffin remains were recovered. It was assumed that the individual was buried inside a coffin.
Description of human remains:	The remains were that of a small child, which were in a very poor state of preservation. Only a few unidentifiable fragments of bone were recovered.
Synthesis of evidence:	The grave was that of a small child and the remains were poorly preserved. The remains were reburied on 2013/02/21 at the Bredell Cemetery in Kempton Park, Gauteng.



Figure 19 – CHL 007 Grave Dressing



Figure 20 – CHL 007 Remains

5.2.8 Grave No CHL 008

Name of deceased:	Unknown
Age at death:	Unknown
Date of death:	Unknown
Name of family representative:	Unknown
New Grave number:	Bredell Cemetery Grave A1-8
Location of grave:	The grave formed part of an informal cemetery situated on Portion 43 of the Farm Mooifontein 14 IR, Kempton Park, Ekurhuleni, Gauteng.
Surface features of grave:	A small oval shaped mound of packed rocks, which was partially covered with soil, served as a dressing. The grave was orientated from west to east. No headstone was present.
Grave goods:	None
Measurements of grave pit:	1.2m (l) x 0.8m (w) x 1.2m (d).
Depth at which cultural remains were found:	Nothing was found.
Depth at which human remains were found:	1.2m
Burial position:	No burial position could be determined as only a few unidentifiable bone fragments and a few coffin remains were recovered. It was assumed that the individual was buried inside a coffin. Therefore, a supine position could be plausible.
Description of human remains:	The remains were that of a small child which were in a very poor state of preservation. Only a few unidentifiable fragments of bone were recovered.
Synthesis of evidence:	The grave was that of a small child and the remains were poorly preserved. The remains were reburied on 2013/02/21 at the Bredell Cemetery in Kempton Park, Gauteng.



Figure 21 – CHL 008 Grave Dressing



Figure 22 – CHL 008 Remains

5.2.9 Grave No CHL 009

Name of deceased:	Unknown
Age at death:	Unknown
Date of death:	Unknown
Name of family representative:	Unknown
New Grave number:	Bredell Cemetery Grave A1-9
Location of grave:	The grave formed part of an informal cemetery situated on Portion 43 of the Farm Mooifontein 14 IR, Kempton Park, Ekurhuleni, Gauteng.
Surface features of grave:	A small oval shaped mound of packed rocks served as a dressing. The grave was orientated from west to east. No headstone was present.
Grave goods:	None
Measurements of grave pit:	1.25m (l) x 0.85m (w) x 1.25m (d).
Depth at which cultural remains were found:	Nothing was found.
Depth at which human remains were found:	1.25m
Burial position:	No burial position could be determined as only a few unidentifiable bone fragments and a few coffin remains were recovered. It was assumed that the individual was buried inside a coffin. Therefore, a supine position could be plausible.
Description of human remains:	The remains were that of a small child, which were in a very poor state of preservation. Only a few unidentifiable fragments of bone were recovered.
Synthesis of evidence:	The grave was that of a small child and the remains were poorly preserved. The remains were reburied on 2013/02/21 at the Bredell Cemetery in Kempton Park, Gauteng.



Figure 23 – CHL 009 Grave Dressing

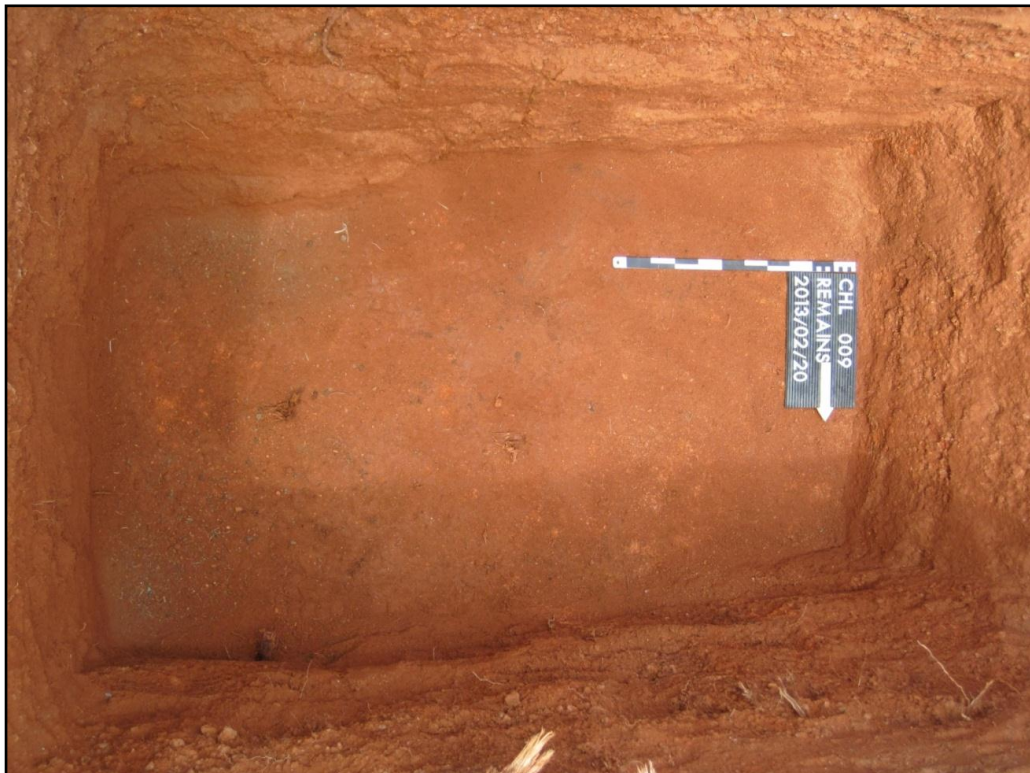

Figure 24 – CHL 009 Remains

5.2.10 Grave No CHL 010

Name of deceased:	Unknown
Age at death:	Unknown
Date of death:	Unknown
Name of family representative:	Unknown
New Grave number:	Bredell Cemetery Grave A1-10
Location of grave:	The grave formed part of an informal cemetery situated on Portion 43 of the Farm Mooifontein 14 IR, Kempton Park, Ekurhuleni, Gauteng.
Surface features of grave:	An elongated oval shaped mound of packed rocks served as a dressing. The grave was orientated from west to east. One rock was placed upright at the western end to serve as A headstone.
Grave goods:	None
Measurements of grave pit:	1.2m (l) x 0.7m (w) x 1.4m (d).
Depth at which cultural remains were found:	Nothing was found.
Depth at which human remains were found:	1.4m
Burial position:	No burial position could be determined as only a few unidentifiable bone fragments and a few coffin remains were recovered. It was assumed that the individual was buried inside a coffin. Therefore, a supine position is plausible.
Description of human remains:	The remains were that of a small child, which were in a very poor state of preservation. Only a few unidentifiable fragments of bone were recovered.
Synthesis of evidence:	The grave was that of a small child and the remains were poorly preserved. The remains were reburied on 2013/02/21 at the Bredell Cemetery in Kempton Park, Gauteng.



Figure 25 - CHL 010 Grave Dressing



Figure 26 - CHL 010 Remains

5.2.11 Grave No CHL 011

Name of deceased:	Unknown
Age at death:	Unknown
Date of death:	Unknown
Name of family representative:	Unknown
New Grave number:	Bredell Cemetery Grave A1-2
Location of grave:	The grave formed part of an informal cemetery situated on Portion 43 of the Farm Mooifontein 14 IR, Kempton Park, Ekurhuleni, Gauteng.
Surface features of grave:	An elongated oval shaped mound of packed rocks served as dressing. The grave was orientated from west to east. One rock was placed upright at the western end to serve as a headstone.
Grave goods:	None
Measurements of grave pit:	1.95m (l) x 1m (w) x 1.8m (d).
Depth at which cultural remains were found:	Nothing was found.
Depth at which human remains were found:	1.8m
Burial position:	The individual was buried in a coffin and was placed in a supine position with the head at the western end. The positions of the arms were not clear due to the poor preservation. Both legs were extended and were placed next to each other.
Description of human remains:	The remains were that of an adult and were in a poor state of preservation. Most of the bones were fragmentary and poorly preserved. The remains were recovered with some soil.
Synthesis of evidence:	The grave was that of an adult and the remains were poorly preserved. The remains were reburied on 2013/02/21 at the Bredell Cemetery in Kempton Park, Gauteng.



Figure 27 - CHL 011 Grave Dressing



Figure 28 - CHL 011 Remains

5.2.12 Grave No CHL 012

Name of deceased:	Unknown
Age at death:	Unknown
Date of death:	Unknown
Name of family representative:	Unknown
New Grave number:	Bredell Cemetery Grave A1-
Location of grave:	The grave formed part of an informal cemetery situated on Portion 43 of the Farm Mooifontein 14 IR, Kempton Park, Ekurhuleni, Gauteng.
Surface features of grave:	A small oval shaped mound of packed rocks served as a dressing. The grave was orientated from west to east. One rock was placed upright at the western end to serve as a headstone.
Grave goods:	None
Measurements of grave pit:	1.3m (l) x 0.8m (w) x 1.4m (d).
Depth at which cultural remains were found:	Nothing was found.
Depth at which human remains were found:	1.4m
Burial position:	No burial position could be determined as only a few unidentifiable bone fragments and a few coffin remains were recovered. It was assumed that the individual was buried inside a coffin. Therefore, a supine position is plausible.
Description of human remains:	The remains were that of a small child, which were in a very poor state of preservation. Only a few unidentifiable fragments of bone were recovered.
Synthesis of evidence:	The grave was that of a small child and the remains were poorly preserved. The remains were reburied on 2013/02/21 at the Bredell Cemetery in Kempton Park, Gauteng.



Figure 29 - CHL 012 Grave Dressing



Figure 30 - CHL 012 Remains

5.2.13 Grave No CHL 013

This proved to be not a grave, as no grave pit or any remains were identified.



Figure 31 – CHL 013 No Grave

5.2.14 Grave No CHL 014

Name of deceased:	Unknown
Age at death:	Unknown
Date of death:	Unknown
Name of family representative:	Unknown
New Grave number:	Bredell Cemetery Grave A1-13
Location of grave:	The grave formed part of an informal cemetery situated on Portion 43 of the Farm Mooifontein 14 IR, Kempton Park, Ekurhuleni, Gauteng.
Surface features of grave:	An elongated oval shaped mound of packed rocks served as a dressing. The grave was orientated from west to east. One rock was placed upright at the western end to serve as a headstone.
Grave goods:	None
Measurements of grave pit:	2,2m (l) x 1m (w) x 1.8m (d).
Depth at which cultural remains were found:	Nothing was found.
Depth at which human remains were found:	1.8m
Burial position:	The individual was buried in a coffin and was placed in a supine position with the head at the western end. The positions of the arms were not clear due to the poor preservation. Both legs were extended and were placed next to each other.
Description of human remains:	The remains were that of an adult and were in a poor state of preservation. Most of the bones were fragmentary and poorly preserved. The remains were recovered with some soil.
Synthesis of evidence:	The grave was that of an adult and the remains were poorly preserved. The remains were reburied on 2013/02/21 at the Bredell Cemetery in Kempton Park, Gauteng.



Figure 32 - CHL 014 Grave Dressing



Figure 33 - CHL 014 Remains

5.2.15 Grave No CHL 015

Name of deceased:	Unknown
Age at death:	Unknown
Date of death:	Unknown
Name of family representative:	Unknown
New Grave number:	Bredell Cemetery Grave A1-14. The individual was buried together with CHL 016 in the same grave.
Location of grave:	The grave formed part of an informal cemetery situated on Portion 43 of the Farm Mooifontein 14 IR, Kempton Park, Ekurhuleni, Gauteng.
Surface features of grave:	A small rectangular shaped slab of cement, which was partially covered with soil, served as a dressing. The grave was orientated from west to east. No headstone was present.
Grave goods:	None
Measurements of grave pit:	1.2m (l) x 0.8m (w) x 1.2m (d).
Depth at which cultural remains were found:	Nothing was found.
Depth at which human remains were found:	1.2m
Burial position:	No burial position could be determined as, only a few unidentifiable bone fragments and a few coffin remains were recovered. It was assumed that the individual was buried inside a coffin. Therefore, a supine position is plausible.
Description of human remains:	The remains were that of a small child which were in a very poor state of preservation. Only a few unidentifiable fragments of bone were recovered.
Synthesis of evidence:	The grave was that of a small child and the remains were poorly preserved. The remains were reburied with CHL / 016 in the same grave on 2013/02/21 at the Bredell Cemetery in Kempton Park, Gauteng.



Figure 34 - CHL 015 Grave Dressing



Figure 35 - CHL 015 Remains

5.2.16 Grave No CHL 016

Name of deceased:	Unknown
Age at death:	Unknown
Date of death:	Unknown
Name of family representative:	Unknown
New Grave number:	Bredell Cemetery Grave A1-14. The individual was buried together with CHL 015 in the same grave.
Location of grave:	The grave formed part of an informal cemetery situated on Portion 43 of the Farm Mooifontein 14 IR, Kempton Park, Ekurhuleni, Gauteng.
Surface features of grave:	A small rectangular shaped slab of cement, with a brick and cement base, served as a dressing. The grave was orientated from west to east. No headstone was present.
Grave goods:	None
Measurements of grave pit:	1.2m (l) x 0.8m (w) x 1.2m (d).
Depth at which cultural remains were found:	Nothing was found.
Depth at which human remains were found:	1.2m
Burial position:	No burial position could be determined as only a few unidentifiable bone fragments and a few coffin remains were recovered. It was assumed that the individual was buried inside a coffin. Therefore, a supine position is plausible.
Description of human remains:	The remains were that of a small child which were in a very poor state of preservation. Only a few unidentifiable fragments of bone were recovered.
Synthesis of evidence:	The grave was that of a small child and the remains were poorly preserved. The remains were reburied with CHL 015 in the same grave on 2013/02/21 at the Bredell Cemetery in Kempton Park, Gauteng.



Figure 36 - CHL 016 Grave Dressing



Figure 37 - CHL 016 Remains

5.2.17 Grave No CHL 017A

Name of deceased:	Jantien van der Veen (Groenewoudt)
Age at death:	42 years
Date of death:	20/02/1872
Name of family representative:	Unknown
New Grave number:	Bredell Cemetery Grave A1-15
Location of grave:	The grave formed part of an informal cemetery situated on Portion 43 of the Farm Mooifontein 14 IR, Kempton Park, Ekurhuleni, Gauteng.
Surface features of grave:	A very large rectangular slab of cement/concrete, which measured approximately 2.8m x 5m, served as a dressing. This slab probably served as a dressing for three graves. The graves were found in a line next to each other and were orientated from west to east. A large inscribed slate headstone was found laid flat on top of the cement slab. The headstone was partially damaged and cracked.
Grave goods:	None
Measurements of grave pit:	2m (l) x 1m (w) x 1.8m (d).
Depth at which cultural remains were found:	Nothing was found.
Depth at which human remains were found:	1.8m
Burial position:	The individual was buried in a coffin and was placed in a supine position with the head at the western end. The position of the arms was not clear due to the poor preservation. Both legs were extended and were placed next to each other.
Description of human remains:	The remains were that of an adult female and were in a poor state of preservation. Most of the bones were fragmentary and poorly preserved. The remains were recovered with some soil.
Synthesis of evidence:	The grave was that of an adult and the remains were poorly preserved. The remains were reburied on 2013/02/21 at the Bredell Cemetery in Kempton Park, Gauteng.



Figure 38 – CHL 017A, 17B, 17C Grave Dressing



Figure 39 - CHL 017A Remains

5.2.18 Grave No CHL 017B

Name of deceased:	Unknown
Age at death:	Unknown
Date of death:	Unknown
Name of family representative:	Unknown
New Grave number:	Bredell Cemetery Grave A1-16
Location of grave:	The grave formed part of an informal cemetery situated on Portion 43 of the Farm Mooifontein 14 IR, Kempton Park, Ekurhuleni, Gauteng.
Surface features of grave:	A very large rectangular slab of cement/concrete, which measured approximately 2.8m x 5m, served as a dressing. This slab probably served as a dressing for three graves. The graves were found in a line next to each other and were orientated from west to east. A large inscribed slate headstone was found laid flat on top of the cement slab. The headstone was partially damaged and cracked.
Grave goods:	None
Measurements of grave pit:	1.9m (l) x 0.8m (w) x 1.8m (d).
Depth at which cultural remains were found:	Nothing was found.
Depth at which human remains were found:	1.8m
Burial position:	The individual was buried in a coffin and was placed in a supine position with the head at the western end. Both arms were extended and were placed alongside the body. Both legs were also extended and were placed next to each other.
Description of human remains:	The remains were that of an adult and were in a poor state of preservation. Most of the bones were fragmentary and poorly preserved. The remains were recovered with some soil.
Synthesis of evidence:	The grave was that of an adult and the remains were poorly preserved. The remains were reburied on 2013/02/21 at the Bredell Cemetery in Kempton Park, Gauteng.



Figure 40 - CHL 017B Remains

5.2.19 Grave No CHL 017C

Name of deceased:	Unknown
Age at death:	Unknown
Date of death:	Unknown
Name of family representative:	Unknown
New Grave number:	Bredell Cemetery Grave A1-17
Location of grave:	The grave formed part of an informal cemetery situated on Portion 43 of the Farm Mooifontein 14 IR, Kempton Park, Ekurhuleni, Gauteng.
Surface features of grave:	A very large rectangular slab of cement/concrete, which measured approximately 2.8m x 5m, served as a dressing. This slab probably served as a dressing for three graves. The graves were found in a line next to each other and were orientated from west to east. A large inscribed slate headstone was found laid flat on top of the cement slab. The headstone was partially damaged and cracked.
Grave goods:	None
Measurements of grave pit:	2,1m (l) x 1m (w) x 1.8m (d).
Depth at which cultural remains were found:	Nothing was found.
Depth at which human remains were found:	1.8m
Burial position:	The individual was buried in a coffin and was placed in a supine position with the head at the western end. Both arms were extended and were placed alongside the body. Both legs were also extended and were placed next to each other.
Description of human remains:	The remains were that of an adult and were in a poor state of preservation. Most of the bones were fragmentary and poorly preserved. The remains were recovered with some soil.
Synthesis of evidence:	The grave was that of an adult and the remains were poorly preserved. The remains were reburied on 2013/02/21 at the Bredell Cemetery in Kempton Park, Gauteng.



Figure 41 - CHL 017C Remains

5.2.20 Grave CHL 018

Name of deceased:	Unknown
Age at death:	Unknown
Date of death:	Unknown
Name of family representative:	Unknown
New Grave number:	Bredell Cemetery Grave A1-18
Location of grave:	The grave formed part of an informal cemetery situated on Portion 43 of the Farm Mooifontein 14 IR, Kempton Park, Ekurhuleni, Gauteng.
Surface features of grave:	A large rectangular shaped granite frame, which was filled with soil, served as a dressing. The grave was orientated from west to east. A slanted granite headstone was placed at the western end of the grave. The inscriptions on the headstone were removed.
Grave goods:	None
Measurements of grave pit:	2,2m (l) x 1m (w) x 1.8m (d).
Depth at which cultural remains were found:	Nothing was found.
Depth at which human remains were found:	1.8m
Burial position:	The individual was buried in a coffin and was placed in a supine position with the head at the western end. Both arms were extended and were placed alongside the body. Both legs were also extended and were placed next to each other.
Description of human remains:	The remains were that of an adult and were in a fair to poor state of preservation. Most of the bones were intact or partially intact and fairly well preserved. The remains were recovered with some soil.
Synthesis of evidence:	The grave was that of an adult and the remains were fairly preserved. The remains were reburied on 2013/02/21 at the Bredell Cemetery in Kempton Park, Gauteng.



Figure 42 - CHL 018 Grave Dressing



Figure 43 - CHL 018 Remains

5.2.21 Grave CHL 019

Name of deceased:	Unknown
Age at death:	Unknown
Date of death:	Unknown
Name of family representative:	Unknown
New Grave number:	Bredell Cemetery Grave A1-19
Location of grave:	The grave formed part of an informal cemetery situated on Portion 43 of the Farm Mooifontein 14 IR, Kempton Park, Ekurhuleni, Gauteng.
Surface features of grave:	A single rock and an elongated mound of soil indicated the location of the grave. The grave was orientated from west to east. One rock was placed upright at the western end to serve as a headstone.
Grave goods:	None
Measurements and description of grave pit:	2,2m (l) x 1m (w) x 2m (d). The individual was buried in a coffin shaped brick-built grave chamber. This chamber measured approximately 1m high from the bottom of the grave pit. The chamber was sealed off with sheets of corrugated iron. The coffin with the remains was placed within this chamber.
Depth at which cultural remains were found:	Sheets of corrugated iron and a brick-built grave chamber were identified at approximately 1.2m below the surface.
Depth at which human remains were found:	2m
Burial position:	The individual was buried in a coffin and was placed in a supine position with the head at the western end. The head has rotated to the left and was facing north. Both arms were extended and were placed alongside the body. Both legs were also extended and were placed next to each other.
Description of human remains:	The remains were that of an adult and were in a fair to good state of preservation. Most of the bones were still intact and were well preserved. The remains were recovered with some soil.
Synthesis of evidence:	The grave was that of an adult and the remains were fairly well preserved. The remains were reburied on 2013/02/21 at the Bredell Cemetery in Kempton Park, Gauteng.



Figure 44 - CHL 019 Grave Dressing



Figure 45 - CHL 019 Remains

5.2.22 Grave CHL 020

Name of deceased:	Hendrik Johannes Albertyn.
Age at death:	27 years.
Date of death:	09/03/1934.
Name of family representative:	Unknown
New Grave number:	Bredell Cemetery Grave A1-13
Location of grave:	The grave formed part of an informal cemetery situated on Portion 43 of the Farm Mooifontein 14 IR, Kempton Park, Ekurhuleni, Gauteng.
Surface features of grave:	A large rectangular shaped granite frame which was filled with soil served as a dressing. The grave was orientated from west to east. A slanted inscribed granite headstone was placed at the western end of the grave.
Grave goods:	None
Measurements of grave pit:	2,1m (l) x 1m (w) x 1.8m (d).
Depth at which cultural remains were found:	Nothing was found.
Depth at which human remains were found:	1.8m
Burial position:	The individual was buried in a coffin and was placed in a supine position with the head at the western end. Both arms were tightly flexed and the hands were placed together high up on the chest. Both legs were extended and were placed next to each other.
Description of human remains:	The remains were that of an adult male and were in a fair to poor state of preservation. Most of the bones were intact or partially intact and fairly well preserved. The remains were recovered with some soil.
Synthesis of evidence:	The grave was that of an adult male and the remains were fairly well preserved. The remains were reburied on 2013/02/21 at the Bredell Cemetery in Kempton Park, Gauteng.



Figure 46 - CHL 020 Grave Dressing



Figure 47 - CHL 020 Remains

5.2.23 Grave CHL 021

Name of deceased:	Unknown
Age at death:	Unknown
Date of death:	Unknown
Name of family representative:	Unknown
New Grave number:	Bredell Cemetery Grave A1-21
Location of grave:	The grave formed part of an informal cemetery situated on Portion 43 of the Farm Mooifontein 14 IR, Kempton Park, Ekurhuleni, Gauteng.
Surface features of grave:	A small oval shaped mound of soil served as a dressing. The grave was orientated from west to east. A single rock was placed upright at the western end to serve as a headstone.
Grave goods:	None
Measurements of grave pit:	1.2m (l) x 0.8m (w) x 1.2m (d).
Depth at which cultural remains were found:	Nothing was found.
Depth at which human remains were found:	1.2m
Burial position:	No burial position could be determined as only a few unidentifiable bone fragments and a few coffin remains were recovered. It was assumed that the individual was buried inside a coffin. Therefore, a supine position is plausible.
Description of human remains:	The remains were that of a small child, which were in a very poor state of preservation. Only a few unidentifiable fragments of bone were recovered.
Synthesis of evidence:	The grave was that of a small child and the remains were poorly preserved. The remains were reburied on 2013/02/21 at the Bredell Cemetery in Kempton Park, Gauteng.



Figure 48 - CHL 021 Grave Dressing



Figure 49 - CHL 021 Remains

5.2.24 Grave CHL 022

Name of deceased:	Unknown
Age at death:	Unknown
Date of death:	Unknown
Name of family representative:	Unknown
New Grave number:	Bredell Cemetery Grave A1-22
Location of grave:	The grave formed part of an informal cemetery situated on Portion 43 of the Farm Mooifontein 14 IR, Kempton Park, Ekurhuleni, Gauteng.
Surface features of grave:	An elongated oval shaped mound of packed rocks and soil served as a dressing. The grave was orientated from west to east. No headstone was present.
Grave goods:	None
Measurements of grave pit:	2m (l) x 0.9m (w) x 1.8m (d).
Depth at which cultural remains were found:	Nothing was found.
Depth at which human remains were found:	1.8m
Burial position:	The individual was buried in a coffin and was placed in a supine position with the head at the western end. Both arms were tightly flexed and the hands were placed together high up on the chest. Both legs were extended and were placed next to each other.
Description of human remains:	The remains were that of an adult and were in a poor to fair state of preservation. Most of the bones were fragmentary, but some of the long bones were still intact. The remains were recovered with some soil.
Synthesis of evidence:	The grave was that of an adult and the remains were fairly poorly preserved. The remains were reburied on 2013/02/21 at the Bredell Cemetery in Kempton Park, Gauteng.



Figure 50 - CHL 022 Grave Dressing



Figure 51 - CHL 022 Remains

5.2.25 Grave CHL 023

Name of deceased:	Johannes Jacobus Wiese Albertyn.
Age at death:	56 years.
Date of death:	10/07/1929.
Name of family representative:	Unknown
New Grave number:	Bredell Cemetery Grave A1-23
Location of grave:	The grave formed part of an informal cemetery situated on Portion 43 of the Farm Mooifontein 14 IR, Kempton Park, Ekurhuleni, Gauteng.
Surface features of grave:	A rectangular shaped brick and cement frame served as a dressing. The grave was orientated from west to east. An inscribed slate headstone, which was set in cement, was placed at the western end.
Grave goods:	None
Measurements of grave pit:	2m (l) x 0.9m (w) x 1.8m (d).
Depth at which cultural remains were found:	Nothing was found.
Depth at which human remains were found:	1.8m
Burial position:	The individual was buried in a coffin and was placed in a supine position with the head at the western end. The head had rotated slightly to the left. Both arms were slightly flexed and the hands were placed together across the abdomen. Both legs were extended and were placed next to each other.
Description of human remains:	The remains were that of an adult and were in a poor state of preservation. Most of the bones were fragmentary and poorly preserved. The remains were recovered with some soil.
Synthesis of evidence:	The grave was that of an adult and the remains were poorly preserved. The remains were reburied on 2013/02/21 at the Bredell Cemetery in Kempton Park, Gauteng.



Figure 52 - CHL 023 Grave Dressing



Figure 53 - CHL 023 Grave Remains

5.3 Conclusion

During the relocation process, human remains from twenty-four (24) graves were relocated from Portion 43 of the Farm Mooifontein 14-IR, Kempton Park, Gauteng, on 21 February 2013. From the twenty-three (23) graves counted, one proved to be not a grave (CHL 013) and one contained the remains of three individuals (CHK 017A, 017B, 017C). Therefore, in total the remains of 24 individuals were exhumed and relocated. All the individuals were found buried in a supine position or found with evidence of being buried in a coffin. Apart from the coffins and one grave containing a sheet of corrugated iron, no cultural remains were found in association with the remains. From the estimated age distribution this cemetery indicates that the community who used this cemetery had a high morbidity rate as 13 of the 24 graves (54%) are of small children. The overall preservation of the remains was poor to very poor. The preservation of the child graves was poor, in some cases leaving little trace of human remains, because of the porous nature of developing bone. All the disinterred remains were reburied in the Kempton Park (Bredell) Municipal Cemetery. One family member of one of the graves visited the original grave before it was exhumed and was present at the reinterment of this grave (CHL 002).

6 LITERATURE CITED

Hester, T.R. *et.al.* 1975. *A Guide to Field Methods in Archaeology*. Palo Alto.

Joukowsky, M. 1980. *A Complete Manual of Field Archaeology*. Engelwood Cliffs.

Krogman, W.M. & Iscan, M.Y. 1986. *The Human Skeleton in Forensic Medicine*. Springfield: Charles C. Thomas.

Morse, D. (ed.). 1978. *Handbook of Forensic Archaeology and Anthropology*. Tallahassee.

Nienaber, W.C. 1997. Exhumation and Reinterment of Burgher C.G. Naude. *South African Journal of Culture History*. 11(1):123-133.

Nienaber, W.C. and Steyn, M. 1999. Exhumation and Analysis of the Remains of a Black Native Participant in the Anglo-Boer war (1899-1902), KwaZulu-Natal. *South African Journal of Culture History*. 13(2):94-110.

Steyn, M., Nienaber, W.C. and Iscan, M.Y. 2000. Excavation and Retrieval of Forensic Remains. In: Siegel, J.A., Saukko, P.J. and Knupfer, G.C. (eds.). *Encyclopaedia of Forensic Sciences*. Sidcup: Academic Press. 235-242.

APPENDIX A

LOCALITY MAPS & SURVEY PLAN

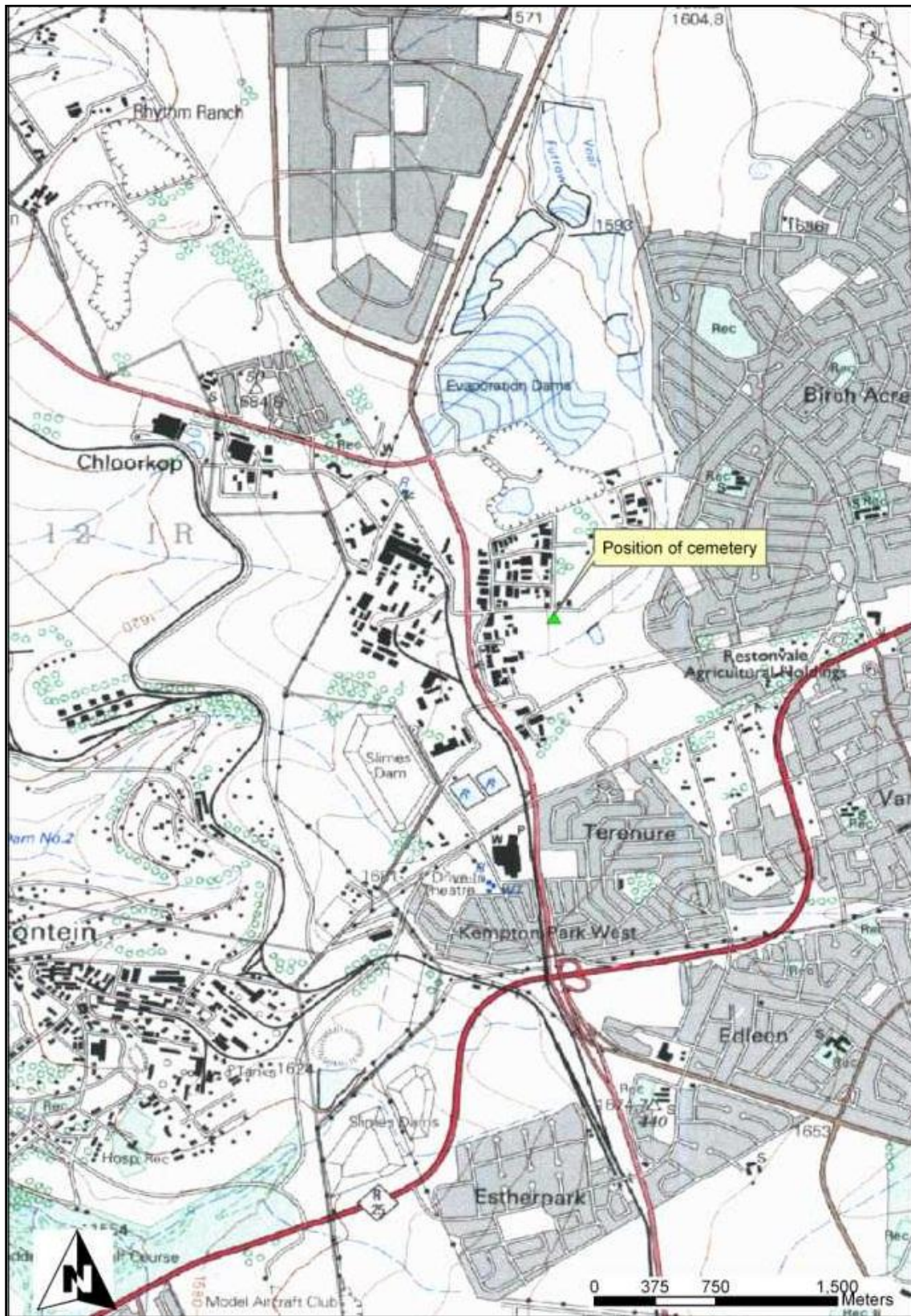

Figure 54 – General Locality Map

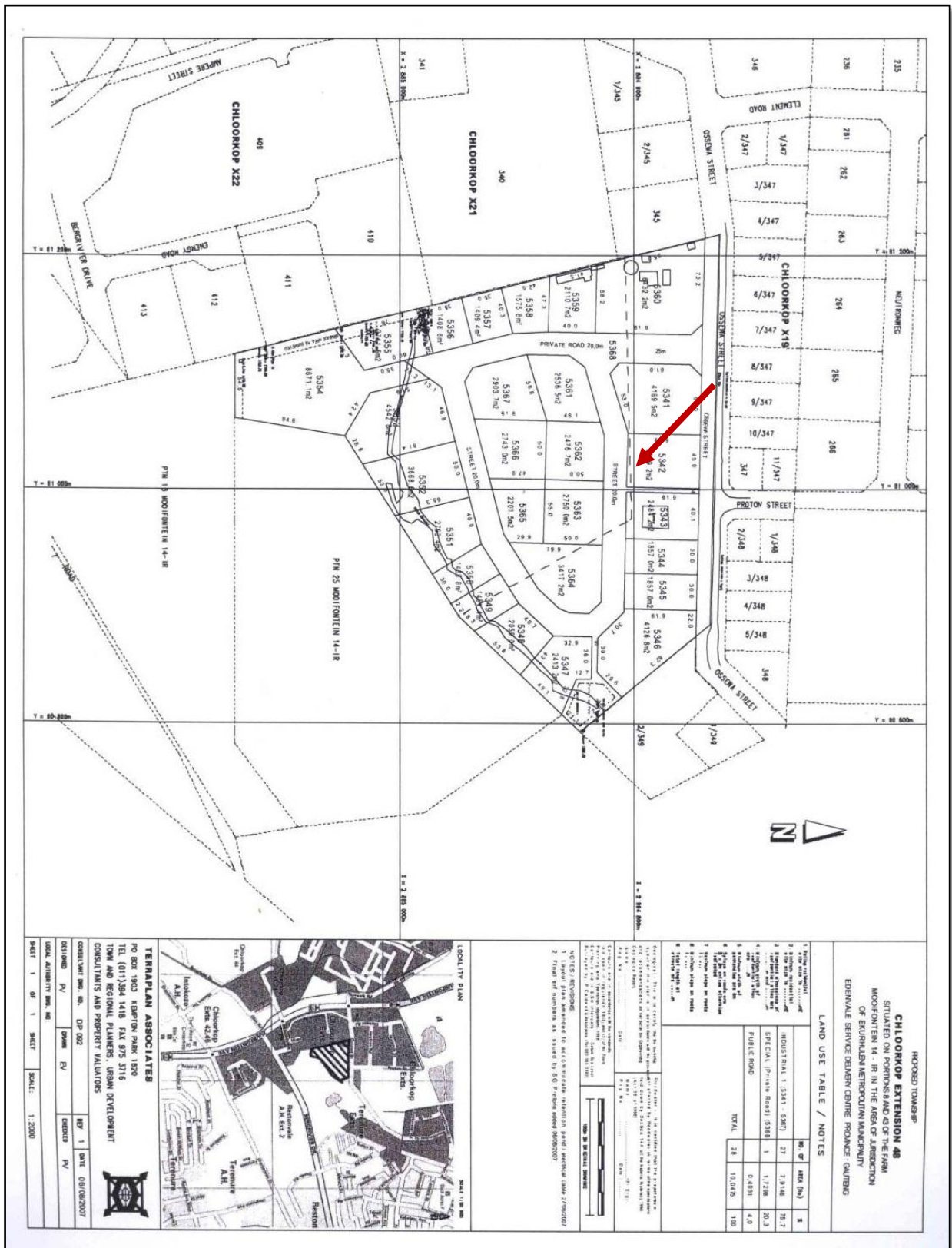
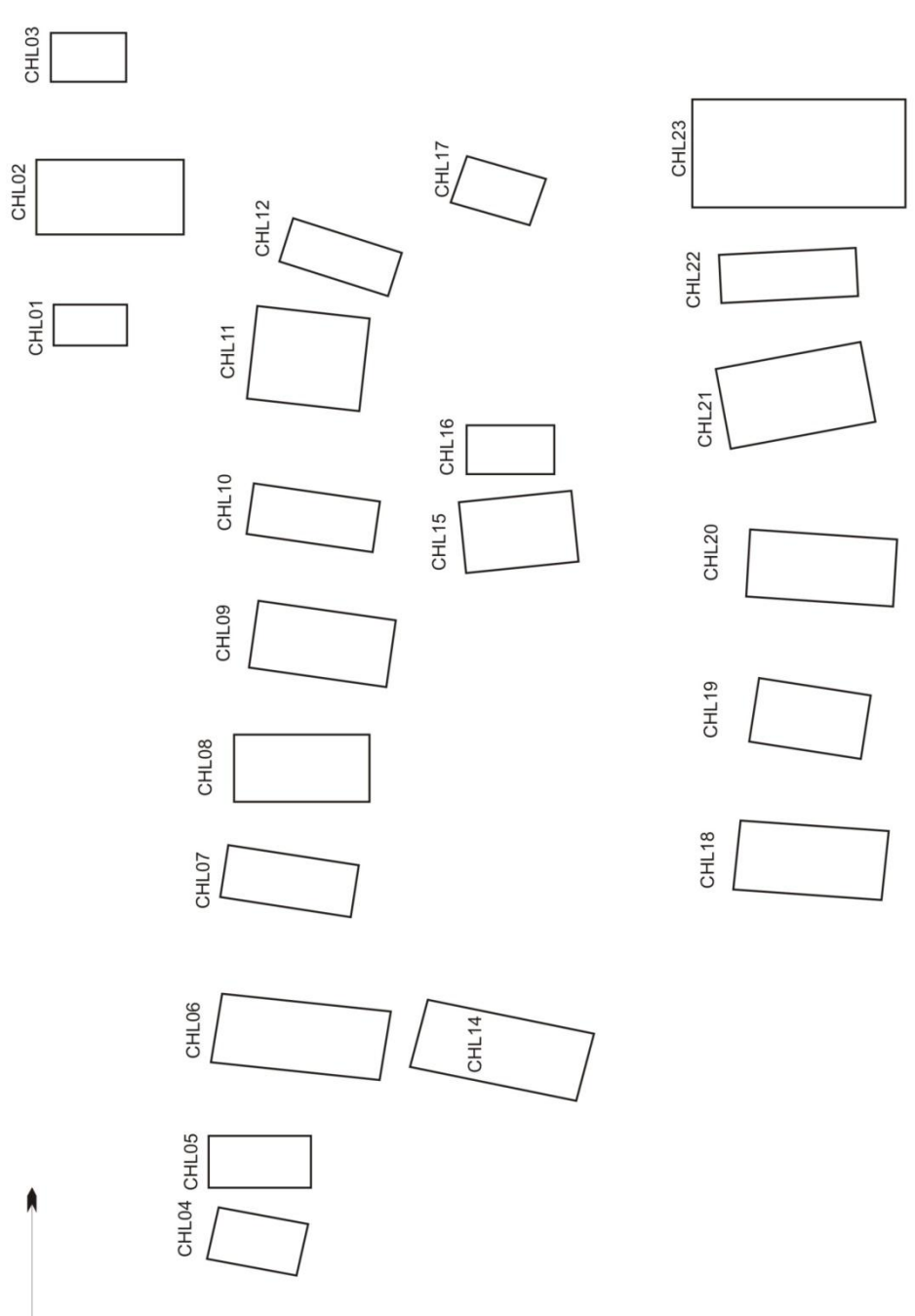

Figure 55 - Approximate location of the cemetery (red arrow) inside the development area

Chloorkop Extension 48 Cemetery Layout



APPENDIX B

ORIGINAL SITE NOTICES (2007)

KENNISGEWING:

OPGRAWING EN HERBEGRAFNIS VAN MENSLIKE OORSKOT GELEË OP HIERDIE EIENDOM

2007/12/07

Kennis word hiermee gegee dat *Professional Grave Solutions (Eiendoms) Beperk* van voorneme is om in terme van “Die verwydering van grafte en menslike oorskot” Ordonansie (Ordonansie No. 7 van 1925); Die opgrawings Ordonansie (Ordonansie No. 12 of 1980); en Seksie 35 and 36 van die Nasionale Erfenis Hulpbronwet (Wet 25 of 1999), asook relevante plaaslike regulasies, by die Gauteng Provinsiale Regering, die Suid-Afrikaanse Nasionale Kultuurhulpbron Owerheid asook die Plaaslike Munisipaliteit vir toestemming aansoek te doen om die oorskot van individue wat geraak word deur die ontwikkeling van hierdie eiendom, op te grawe en te herbegrawe in ‘n plaaslike begraafplaas.

Alle persone en gemeenskappe wat afstammeling is van die oorledene asook alle persone en gemeenskappe wat andersins belang het by die graf, word hiermee uitgenooi om deel te neem aan die verkuiwingsproses en moet hulle kontakbesonderhede stuur na die ondergenoemde adres.

Alle besware teen die voorgestelde opgrawing en herbegrafnis proses kan ook na die onderstaande adres gestuur word:

Mnr. HS Steyn

Professional Grave Solutions (Pty) Ltd

Posbus 32542

Totiusdal

0134

Tel. no.: (012) 332 5305 Faks: (012) 332 2625

E-pos: henk-steyn@lantic.net

binne 60 dae vanaf die datum op hierdie kennisgewing.

NOTICE:

EXHUMATION AND REINTERMENT OF INDIVIDUALS BURIED IN GRAVES SITUATED AT THIS LOCATION

2007/12/07

Notice is hereby given that *Professional Grave Solutions (Pty) Ltd* intend applying in terms of the Human Tissues Act (Act No.65 of 1983 and as amended); The Removal of Graves and Dead Bodies Ordinance (Ord. No. 7 of 1925); The Exhumations Ordinance (Ord. No. 12 of 1980); and Section 35 and 36 of the National Heritage Resources Act (Act 25 of 1999) as well as the relevant local regulations to the Gauteng Provincial Government, the South African Heritage Resources Agency (SAHRA) and the relevant Local Authorities for approval to exhume the remains of the individuals buried at this location for reinterment in a local cemetery.

The graves will be adversely affected by the development of the property on which they are currently situated.

All persons and communities descendant from the buried individuals as well as all persons and communities by tradition concerned with the graves are invited to partake in the process of relocation and must forward their contact particulars to the address listed below.

Any objections to the proposed exhumation and reinterment of the individuals can also be submitted to:

Mr. HS Steyn,

PO Box 32542,

Totiusdal,

0134

Tel. no.: 012 332 5305

Fax: 012 332 2625

E-mail: henk-steyn@lantic.net

within 60 days of the date on this notice.

C2. Beeld Article: 18 March 2008

Beeld file:///C:/Users/Henk%20Steyn/Documents/PGS/Chloorkop/Beeld...

Nuusbrief | Selfoon-nuus | Maak Beeld jou tuisblad | Gewildste Stories | Vroeëre Stories



Nuwe snaakse video's!
Kyk na die nuwe snaakse video's van lesers. Stuur jou video na mystorie@beeld.com

Beeld

Jou wêreld, Jou koerant

Super14-bepalings en -uitslae
Bepalings, uitslae, puntestand in 2008 se Super14-rugbyreeks. Klik [hier](#) vir die spanne, hul kleure. Nuwe reëls.



24 SOEK Webwerf Argiewe Web Soek

Teken in 

BEELD

- Tuisblad
- Suid-Afrika
- Sport
- Opinie
- Sake
- Wêreld
- Sci-Tech
- Motors
- Vermaak
- In-Diepte en By
- Vroue
- Kampus-Beeld
- Jip
- My storie
- Video's
- Foto's

PRET

- Lotto
- Nuusvasvra
- Kompetisies
- Fotokompetisie

SPEZIAAL

- Skool toe
- Survivor
- ANC-kongres
- Ondersoeke

GEMEENSKAP

- Mpumalanga
- Tshwane-Beeld
- Wes-Beeld
- Oos-Rand-Beeld
- Noordwes-Beeld

WEER

Pta: 16-27°C
Jhb: 15-25°C
Dbn: 20-27°C
Kpstd: 16-26°C

Voorspellings

KONTAK ONS

Navrae
Adverteer in Beeld
Intekenare
Briewe
Nuuswenke
Tot U Diens
Biblioteek

VENNOTE

24.com

Ou grafte maak plek vir fabriek

Mar 18 2008 09:29:49:997AM - (SA)

Herman Scholtz

Waar hulle aanvanklik bykans in die middel van nêrens ter ruste gelê is, is 23 grafte nou in die pad van nuwe nywerheidsontwikkelings aan die Oos-Rand.

Dié grafte, wat vermoedelik vroeër 'n klein familiebegraafplaas was, is op 'n erf in Chloorkop naby Kempton Park.

Volgens Henk Steyn, 'n argeoloog wat spesialiseer in grafverskuiwings, gaan hy namens die ontwikkelaars aansoek doen om die grafte na 'n munisipale begraafplaas te skuif.

Sommige van die grafte dateer uit die 19de eeu en word dus volgens wetgewing as 'n historiese erfenis beskou.

"Ons moet die hele aansoekprosedure volg en wil daarom graag familie of naasbestaendes van die oorledenes vind," het Henk gesê.

Maar die oorledenes sal nie noodwendig in hul grafte omdraai as hulle weet hulle finale tuistes gaan moontlik verskuif word nie.

"Mense verstaan dikwels nie die proses nie.

"Dit is nie asof ons met 'n laaigraf hier inkom en net opgrawe nie," het Henk gesê.

Die oorskot word lugdig verseël en in 'n nuwe kis geplaas voordat dit herbegrawe word.

Die oorspronklike grafstene word ook behou en die grafte word sover moontlik in dieselfde volgorde en posisies herbegrawe.

Alle koste verbonde aan die verskuiwings, nuwe kiste en grafstene word deur die ontwikkelaar betaal.

Henk sê hulle hanteer alle grafverskuiwings met waardigheid.

"In die meeste gevalle is dit beter om die grafte na 'n munisipale begraafplaas te verskuif waar dit beter versorg en opgepas kan word," het hy gesê.

- Die name op die grafstene wat geïdentifiseer kon word, is: Adriana Catharina White (geb. Nortjé), Jantien van den Veen (geb. Groenewoudt) en Hendrik Johannes Albertyn.
- Enigiemand wat meen dat hulle enige belang by die aansoek het of wat die aansoekers kan help om naasbestaendes te identifiseer, kan Henk Steyn van Professional Grave Solutions kontak by 082 375 7622.

[Laaik.it](#)

Teken in op Beeld

Kry Beeld op jou Facebook-profiel

Kry nuus op jou selfoon by www.beeld.mobi

VIND

- › Versekering Vir Vroue
- › Reis en Verblyf
- › Na Sanlam Huislenings
- › Top Afrikaanse Boeke
- › Internasionale Lotto

VIR ALLE GEKLASSIFISEERDE ADVERTENSIES

NETADS 24

Alle Kategorieë

SOEK

Plaas jou **GRATIS** advertensie hier!

SOEK | KOOP | VERKOOP

VIND JOU OU SKOOLVRIENDE

 Kies jou skool se provinsie

Kies

en klik op die eerste letter van jou skool

A B C D E F G H I J K L M N
O P Q R S T U V W X Y Z

1 of 2

2008/07/29 10:26 AM

APPENDIX D
FAMILY CONSENT (2008)

Professional Grave Solutions (Pty) Ltd
Reg. No. 2003/0684/007
PO Box 26542, Toronto, 0154
Tel: 012 332 3305
Fax: 012 332 2025
E-Mail: info@p Gravesolutions.co.za

07-APR-2008 07:57
ELINEM ENG
0027113940280

07-APR-2008 09:55
To: 011 3940280
Page: 2 of 2

PGS
Professional Grave Solutions

REQUEST FOR EXHUMATION AND RE-INTERMENT OF HUMAN REMAINS

1. PROJECT DETAILS
Project: CHLOORKOP
Grave Number: _____
Reason for relocation: INDUSTRIAL DEVELOPMENT

2. REQUEST FOR EXHUMATION
* Herewith I, GLADYS WILKEN
* ID. no.: 330419 0056 005
* Tel/Cell No.: 011 973 3284
* Physical Address: c/o Bergansky Clear Water Estate
Acting as a representative of the family of the deceased, and with the full knowledge and approval of all family members, request the exhumation and re-entment of the remains of the person named in paragraph 3 of this document.

* Signed: [Signature] at Kenpton Park
* on this 6 day of April 2008
* Witness Name: ADRIANA CATHARINA Signature: [Signature]
HESTER KLEIN ENIGTER
Translator Name: GLADYS WILKEN Signature: [Signature]

3. DETAILS OF DECEASED
Name of deceased: ADRIANA CATHARINA LAITZ
Sex of deceased: FEMALE
Date of death: 27/06/1919
Relation to deceased: GRAND DAUGHTER
Age at death: 56
Cause of death: SINUSITIS
Re-entment at: _____
Comments: _____

*** 3. CURATION OF REMAINS (if applicable)**
Herewith I, the undersigned, hereby declare that the physical remains of GLADYS WILKEN may be curated at a suitable institution until such time that reburial arrangements have been made.
* Name: GEORGE WILKEN
* Signed: [Signature] at Kenpton Park
* on this 6 day of April 2008
* Witness: A.C. van Nulder (Bridgetell)
Comments: SAN WARDER DOSSA AS DIE GRAS
IN DIE FONTEIN KENPTON PARK KAN
HERBEREIDINGS WERK. DANKE!

APPENDIX E

PERMITS ISSUED 2008/2009

E1. SAHRA Permit: 3 December 2008

05-DEC-2008 14:52 From:

To:0866758077

P.3/3



**SOUTH AFRICAN HERITAGE
RESOURCES AGENCY**

111 HARRINGTON STREET, CAPE TOWN, 8000
PO BOX 4837, CAPE TOWN, 8000
TEL: (021) 462 4502 FAX: (021) 462 4605

9/2/230/0002

PERMIT

No. 80/08/08/007/51

Issued under Section 36(3) of the National Heritage Resources Act, Act No. 25 of 1999. Permission is hereby given:

- to: Mr H Steyn (ID: 7109155269089) in association with Dr WC Nicnaber (acting as Principal Investigator, ID: 6911175094087),
- of: Professional Grave Solutions (Pty) Ltd, PO Box 32542, Totiusdal, 0134 and Heritage Resources Management Solutions cc, 225 Roos Street, Meyerspark, 0184,
- for: the exhumation of 5 graves older than 60 years and 18 graves with no inscriptions but presumed to be older than 60 years, for reburial by Helpmekaar/Thusanang Funeral Undertakers at Kempton Park (Suurfontein) Municipal Cemetery,
- at: Chloorkop X48, at approximately 26.06943S, 28.19069E,
- on: the erf 14 IR (Portion 14), plot number 5343, Mooifontein,
- in: the Midrand District, Gauteng Province.

The following conditions apply:

1. If the permit holder is not to be present on the site at all times then SAHRA must be provided with the names and qualifications of the authorised representatives.
2. Adequate recording methods as specified in the Regulations and Guidelines pertaining to the National Heritage Resources Act must be used. Note that the position of the grave must be marked on a plan of the site, and the site marked on a 1:50 000 map.
3. A standard site record form must be lodged with the National Cultural History Museum.
4. Human remains must at all times be handled with respect and graves should not be disturbed except where unavoidable. The consultation procedures as indicated in the gazetted regulations of the National Heritage Resources Act (Act No. 25 of 1999) must be observed as appropriate. The recommendations for removal of graves and exhumations and for re-burial made in SAHRA's Policy 'What to do when graves are uncovered', section 3, must be observed as far as possible.
5. A report on the excavation must be submitted to SAHRA on or before 1 January 2010.
6. Reprints of all published papers, or copies of theses or reports resulting from this work must be lodged with the relevant Provincial Heritage Resources Authority and SAHRA.
7. If a published report has not appeared within three years of the lapsing of this permit, the report required in terms of the permit will be made available to researchers on request.
8. It is the responsibility of the permit holder to obtain permission from the landowner for each visit, and conditions of access imposed by the landowner must be observed.
9. It is the responsibility of the permit holder to fill in excavations and protect sites during and after excavation to the satisfaction of the SAHRA and the landowner.
10. SAHRA shall not be liable for any losses, damages or injuries to persons or properties as a result of any activities in connection with this permit.
11. SAHRA reserves the right to cancel this permit by notice to the permit holder.
12. This permit is subject to a general appeal and may be suspended should an appeal against the decisions be received by SAHRA within 14 days from the date of the permit. SAHRA may not be held responsible for any costs or losses incurred in the event of the suspension or retraction of this permit.

This permit is valid until 1 January 2010.

for CHIEF EXECUTIVE OFFICER

Date: 3 December 2008



Place: Cape Town

E2. Gauteng Forensic Pathology Permits: 19 January 2009

Four known graves

FAX: + 27 011 689 5555
TEL: + 27 011 689 5541

ENQ: MS C FINGER

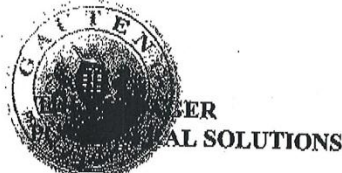

EXHUMATION OF AND REINTERMENT OF MORTAL REMAINS OF THE
LATE: ADRIANA CATHARINA WHITE
JANTIEN VAN DER VEEN (GROENEWOUDE)
HENDRIK JOHANNES ALBERTYN
JOHANNES JACOBUS WIESE ALBERTYN

The department has no objection to the exhumation of the mortal remains of the above-named persons at: PORTION 43 FARM MOOIFONTEIN 14-IR and reinterment at: SUURFONTEIN MUNICIPAL Cemetery KEMPTONPARK.

The following conditions must be complied with:

1. Handling of the mortal remains must be done by an Undertaker and disinfectants must be used freely.
2. Under no circumstances must the coffin be opened. It must be placed in an airtight container for travelling, and be placed in a new grave as soon as possible.
3. The proceedings must take place in such a manner that no offence is given, No any danger to public health.
4. The necessary authorities must be notified at least (7) seven days before exhumation is to take place.
5. Any regulations promulgated by the cemetery authorities must be complied with.

Yours faithfully

PP

DR M MAZIZI

CEO: MEDICO LEGAL SERVICES & FORENSIC PATHOLOGY

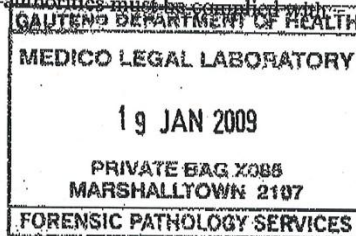

We aim to be a service providing internationally recognized and independent investigations of death. We will be seen as an organization that serves the interest of justice through the application of standardized scientific methods ensuring accuracy of results.
28 Harrison street, Johannesburg, PO Box 7128, Johannesburg, 2001

FAX : 011 689-5555
TEL: 011 689-5541

FORENSIC PATHOLOGY SERVICE



THE MANAGER
PGS FUNERAL SOLUTIONS
EXHUMATION AND REINTERMENT OF MORTAL REMAINS OF

19 UNKNOWN GRAVES at: Portion 43 FARM MOOIFONTEIN 14-IR

This Department has no objection to the exhumation of the mortal remains of the above graves at: **Portion 43 Farm MOOIFONTEIN 14-IR** and re-interment at: **SUURFONTEIN MUNICIPAL Cemetery KEMPTONPARK.**

The following conditions must be complied with :

1. Handling of the mortal remains must be done by an Undertaker and disinfectants must be used freely.
2. Under no circumstances must the coffin be opened. It must be placed in a hermetically sealed container and sealed for travelling, and must be placed in a new grave as soon as possible.
3. The proceedings must take place in such a manner that no offence is given, nor is there any danger to public health.
4. The necessary authorities must be notified at least (7) seven days before exhumation is to take place.
5. Any regulations promulgated by the cemetery authorities must be complied with.

Yours faithfully

DR M MAZIDI
CEO-FORENSIC PATHOLOGY &MEDICO LEGAL SERVICES
pp.

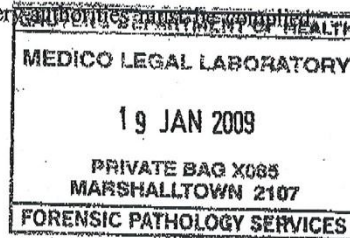

We aim to be a service providing internationally recognized and independent investigations of death. We will be seen as an organization that serves the interest of justice through the application of standardized scientific methods ensuring accuracy of results.
28 Harrison street, Johannesburg, PO Box 7128, Johannesburg, 2001

APPENDIX F

LETTER FROM CLIENT (2012)

Noelene Enterprises (Pty) Ltd

Reg no. 69/0759

- WBH Centre, 176 Sonja Street
Doomkloof, Centurion
- PO Box 12449
Centurion 0046

Tel (012) 667 1441
Fax (012) 667 1442
newcen@global.co.za

9 October 2012

South African Heritage Resources Agency
PO Box 11004
Baberton
1300

Dear Sir/Madam

Re: Application of the lapse Chloorkop Ext 48 Graves Exhumation Permit

Land was developed for Industrial use on Chloorkop Ext 48. On the property was 16 graves that was to be removed according to our Conditions of Establishment with Ekurhuleni Metro.

We applied to SAHRA for the removal of the graves and obtained the relevant permits from SAHRA. However due to the long process of obtaining our Sec 82 certificate from Ekurhuleni Metro, our clients cancelled and the bank cancelled our development bond. During this period of uncertainty and delays our permits have expired.

Our Sec 82 certificate and township establishment has been concluded and we have secured a new buyer for the property. Herewith we would like to apply for the reissue of the lapsed permits for the Chloorkop ext 48 graves relocation.

Yours Faithfully

F.F. Müller
Director

Directors: D.G. Maree B.G. Meyer F.F. Müller

Wednesday 10 October 2012



COURT ORDERS

NOTICE BY WAY OF SUBSTITUTED SERVICE
In the South Gauteng High Court (JOHANNESBURG)
 In the matter between: **NHLEKO THOKOZANI THOMAS 1ST APPLICANT NHLEKO BUSHISWE SMANGOLE 2ND APPLICANT AND PHOKANE PATRICIA THOKO RESPONDENT** It is ordered that:
 1. Leave is granted to the Applicant to serve the summons in which the Applicant claims:- 1.1 declaring the agreement of sale between the parties, a valid sale agreement of ERF 1572, Welgedacht Extension 1; 1.2 authorising the Sheriff of the High Court for the area in which the immovable property is situated (Welgedacht Extension 1) to sign all the transfer documents required to transfer the property situated at ERF 1572, Welgedacht Extension 1 from the name of the Respondent into the names of the First and Second Applicants.
 2. Costs ordered against the Respondent, by way of substituted service.
 3. Directing that service of the application in abbreviated form is effected by publication in the one edition of the "Daily Sun" newspaper. 3.1 Calling on the Respondent to give notice of her intention to oppose the proceedings within 1 (one) month of such publication. 4. A period of 15 (fifteen) days thereafter will be afforded to the Respondent to file an Opposing Affidavit. 5. By Failure to oppose, the application will be forthwith placed on the unopposed roll for hearing.
 6. The cost of this application are to be paid by the Respondent.
MATSEMELA, KRAUSSE & NGUBENI INC. 79 FOURTH STREET SPRINGS, 1560 REF: MRS C KRAUSE/FN/N847



OFFICIAL/PUBLIC NOTICES

NOTICE: EXHUMATION AND REBURIAL OF HUMAN REMAINS
 Notice is hereby given that Professional Grave Solutions (Pty) Ltd intend applying in terms of the Human Tissues Act (Act No. 65 of 1983 and as amended); The Removal of Graves and Dead Bodies Ordinance (Ord. No. 7 of 1925); The Exhumations Ordinance (Ord. No. 12 of 1960); and Section 25 and 26 of the National Heritage Resources Act (Act 25 of 1999) as well as the relevant local regulations to the Gauteng Provincial Administration and the South African Heritage Resources Agency (SAHRA) for approval to exhume and re-inter in a local cemetery the remains of approximately 22 individuals buried at the following location:
 1. Portion 43 of the farm Mooifontein 14-IR (Chloorkop X48, Kempton Park/Midrand, Gauteng)
 The graves will be adversely affected during the industrial development of the property on which they are currently situated. All persons and communities descendant from the buried individuals as well as all persons and communities by tradition concerned with the graves are invited to partake in the process of relocation and must forward their contact particulars to the address listed below. Any objections to the proposed exhumation and reinterment of the individuals must also be submitted to: Mr. HS Steyn, Professional Grave Solutions (Pty) Ltd, PO Box 32542, Totterdail, 0124 Tel: 012 332 5305, Fax: 012 332 2625, E-mail: henk@gravesolutions.co.za

KENNISGEWING: OPGRAWING EN HERBEGRAFNIS VAN MENSLIKE OORSKOT
 Kennis word hiermee gegee dat Professional Grave Solutions (Elandoms) Beperk van voorneme is om in terme van die Wet op Menslike Weefsel (Wet No.65 of 1983 en soos gewysig); -Die verwydering van grawe en doole liggame (Ordonansie No. 7 van 1925); Die opgrawings Ordonansie (Ordonansie No. 12 of 1960); en Selsies 25 and 26 van die Nasionale Ereërfs Hulpbronwet (Wet 25 of 1999), asook relevante plaaslike regulasies, by die Gauteng Provinsiale Administrasie en die Suid-Afrikaanse Nasionale Kultuurhulpbron Owerheid, vir toestemming aansoek te doen om die oorskot van ongeveer 22 individue wat op die volgende ekdom begrawe is, op te grawe en te herbegrawe in 'n plaaslike begraafplaas:
 1. Gedeelte 43 van die plaas Mooifontein 14-IR (Chloorkop X48, Kempton Park/Midrand, Gauteng). Hierdie grawe word direk geaffekteer deur die industriële ontwikkeling van die ekdom waarop hulle huidige geleë is. Alle persone en gemeenskappe wat afstammeling is van die oorfende asook alle persone en gemeenskappe wat andersins belang het by die grawe, word hiermee uitgenooi om deel te neem aan die besluitingsproses en moet hulle kontakbesonderhede stuur na die ondergenoemde adres. Alle besware teen die voorgestelde opgraving en herbegravnis proses moet ook na die ondergenoemde adres gestuur word: Mnr. HS Steyn, Professional Grave Solutions (Pty) Ltd, Postbus 32542, Totterdail, 0124. Tel No: 012 332 5305, Faks: 012 332 2625, E-pos: henk@gravesolutions.co.za
 Die grawe van onder andere die volgende individue word geraak / amongs others, the graves of the following individuals are affected:
 Hendrik Johannes Albertyn (1906 - 1934), Adriana Catharina White, gebore Nortje (1962 - 1919), Jantien van der Veen, gebore Groenewoudt (1929 - 1972), Johannes Jacobus Wiese Albertyn (1975 - 1929) en ongeveer 18 onbekende individue / and approximately 18 unknown individuals.

Isaziso malunga nescelo selayisentsi ngokoMthetho weeMveliso zePetroleum, 1977 (umthetho 120 ka 1977) Oku kokwazisa bonke abanomdla okanye abachaphazelekayo utsho INGXAWU TRADING AND PROJECTS (PTY) LTD, abawo ngolubho ngofanele isikolopho, ifike isicelo selayisentsi yoGHAZABHAZA we NTENGISO Inombolo yesicelo ngu B/2012/003/001
ROCKLANS UITENHAGE 6230
 Injongo yesicelo kukuba ofake isicelo anikwe layisentsi yokwenza imisebenzi yoGHAZABHAZA weNTENGISO yepetroleum njengoko luncwazi kwisicelo Amalungiselelo okubona limphahazisicelo angenzwe ngokuzagamsihlana noMlawuli weMveliso zePetroleum: Ngomxube: 0411396 2925 Ngemfeksi: 066 502 1626 or Nge e-mail: yotisa.sunduzwayo@energy.gov.za
 Uluhachasana nokunikelwa kwelayisentsi ngokwesicelo kufuneka kubonakalise ngokucacileyo inombolo yesicelo engasendi kufuneka kwenzwe kutimawuli weMveliso zePetroleum zingaphelanga lintsaba zokubusela kumhla esipapashwe ngawo esi saziso. Ukuchasana okunjalo kungenzwa kwezidleshi zilandelayo:
Idilesi yesitalato: The Controller of Petroleum Products Department of Energy c/o Mount & Diaz Road Mount Croft Port Elizabeth 6001, Idilesi yeposi: The Controller of Petroleum Products Department of Energy Private Bag X6013 Port Elizabeth 6000

Algemene Kennisgewings

BLUE STAR FRANCHISE INVESTMENTS (PTY) LTD
KENNISGEWING
 Kennis word hiermee gegee dat Blue Star Franchise Investments (Pty) Ltd, 'n besondering in die Wet op Menslike Weefsel (Wet No. 65 of 1983 en soos gewysig), 'n aansoek om 'n Ordonansie No. 7 van 1925, 'n aansoek om 'n Ordonansie No. 12 of 1960, en Selsies 25 and 26 van die Nasionale Ereërfs Hulpbronwet (Wet 25 of 1999), asook relevante plaaslike regulasies, te doen om die oorskot van ongeveer 22 individue wat op die volgende ekdom begrawe is, op te grawe en te herbegrave in 'n plaaslike begraafplaas:
 1. Gedeelte 43 van die plaas Mooifontein 14-IR (Chloorkop X48, Kempton Park/Midrand, Gauteng). Hierdie grawe word direk geaffekteer deur die industriële ontwikkeling van die ekdom waarop hulle huidige geleë is. Alle persone en gemeenskappe wat afstammeling is van die oorfende asook alle persone en gemeenskappe wat andersins belang het by die grawe, word hiermee uitgenooi om deel te neem aan die besluitingsproses en moet hulle kontakbesonderhede stuur na die ondergenoemde adres. Alle besware teen die voorgestelde opgraving en herbegravnis proses moet ook na die ondergenoemde adres gestuur word: Mnr. HS Steyn, Professional Grave Solutions (Pty) Ltd, Postbus 32542, Totterdail, 0124. Tel No: 012 332 5305, Faks: 012 332 2625, E-pos: henk@gravesolutions.co.za

OPGRAWING EN HERBEGRAFNIS VAN MENSLIKE OORSKOT

NOTICE OF EXHUMATION AND REBURIAL OF HUMAN REMAINS
 Notice is hereby given that Professional Grave Solutions (Pty) Ltd intend applying in terms of the Human Tissues Act (Act No. 65 of 1983 and as amended); The Removal of Graves and Dead Bodies Ordinance (Ord. No. 7 of 1925); The Exhumations Ordinance (Ord. No. 12 of 1960); and Section 25 and 26 of the National Heritage Resources Act (Act 25 of 1999) as well as the relevant local regulations to the Gauteng Provincial Administration and the South African Heritage Resources Agency (SAHRA) for approval to exhume and re-inter in a local cemetery the remains of approximately 22 individuals buried at the following location:
 1. Portion 43 of the farm Mooifontein 14-IR (Chloorkop X48, Kempton Park/Midrand, Gauteng)
 The graves will be adversely affected during the industrial development of the property on which they are currently situated. All persons and communities descendant from the buried individuals as well as all persons and communities by tradition concerned with the graves are invited to partake in the process of relocation and must forward their contact particulars to the address listed below. Any objections to the proposed exhumation and reinterment of the individuals must also be submitted to: Mr. HS Steyn, Professional Grave Solutions (Pty) Ltd, Postbus 32542, Totterdail, 0124. Tel: 012 332 5305, Fax: 012 332 2625, E-mail: henk@gravesolutions.co.za

WENNISGEWING: OPGRAWING EN HERBEGRAFNIS VAN MENSLIKE OORSKOT

Kennis word hiermee gegee dat Professional Grave Solutions (Elandoms) Beperk van voorneme is om in terme van die Wet op Menslike Weefsel (Wet No.65 of 1983 en soos gewysig); -Die verwydering van grawe en doole liggame (Ordonansie No. 7 van 1925); Die opgrawings Ordonansie (Ordonansie No. 12 of 1960); en Selsies 25 and 26 van die Nasionale Ereërfs Hulpbronwet (Wet 25 of 1999), asook relevante plaaslike regulasies, by die Gauteng Provinsiale Administrasie en die Suid-Afrikaanse Nasionale Kultuurhulpbron Owerheid, vir toestemming aansoek te doen om die oorskot van ongeveer 22 individue wat op die volgende ekdom begrawe is, op te grawe en te herbegrave in 'n plaaslike begraafplaas:
 1. Gedeelte 43 van die plaas Mooifontein 14-IR (Chloorkop X48, Kempton Park/Midrand, Gauteng). Hierdie grawe word direk geaffekteer deur die industriële ontwikkeling van die ekdom waarop hulle huidige geleë is. Alle persone en gemeenskappe wat afstammeling is van die oorfende asook alle persone en gemeenskappe wat andersins belang het by die grawe, word hiermee uitgenooi om deel te neem aan die besluitingsproses en moet hulle kontakbesonderhede stuur na die ondergenoemde adres. Alle besware teen die voorgestelde opgraving en herbegravnis proses moet ook na die ondergenoemde adres gestuur word: Mnr. HS Steyn, Professional Grave Solutions (Pty) Ltd, Postbus 32542, Totterdail, 0124. Tel No: 012 332 5305, Faks: 012 332 2625, E-pos: henk@gravesolutions.co.za

WENNISGEWING

Kennisgewing van 'n besondering in die Wet op Menslike Weefsel (Wet No. 65 of 1983 en soos gewysig); -Die verwydering van grawe en doole liggame (Ordonansie No. 7 van 1925); Die opgrawings Ordonansie (Ordonansie No. 12 of 1960); en Selsies 25 and 26 van die Nasionale Ereërfs Hulpbronwet (Wet 25 of 1999), asook relevante plaaslike regulasies, te doen om die oorskot van ongeveer 22 individue wat op die volgende ekdom begrawe is, op te grawe en te herbegrave in 'n plaaslike begraafplaas:
 1. Gedeelte 43 van die plaas Mooifontein 14-IR (Chloorkop X48, Kempton Park/Midrand, Gauteng). Hierdie grawe word direk geaffekteer deur die industriële ontwikkeling van die ekdom waarop hulle huidige geleë is. Alle persone en gemeenskappe wat afstammeling is van die oorfende asook alle persone en gemeenskappe wat andersins belang het by die grawe, word hiermee uitgenooi om deel te neem aan die besluitingsproses en moet hulle kontakbesonderhede stuur na die ondergenoemde adres. Alle besware teen die voorgestelde opgraving en herbegravnis proses moet ook na die ondergenoemde adres gestuur word: Mnr. HS Steyn, Professional Grave Solutions (Pty) Ltd, Postbus 32542, Totterdail, 0124. Tel No: 012 332 5305, Faks: 012 332 2625, E-pos: henk@gravesolutions.co.za

YON WILDF PROPERTIES CC

KENNISGEWING
 Kennisgewing gegee word in Lodovik aan alle in terme van die Professional Practice Act, 1971 (Pty) Ltd van 1971.
 Kennisgewing het 'n deel van 'n partysel en 'n besondering in die Wet op Menslike Weefsel (Wet No. 65 of 1983 en soos gewysig); -Die verwydering van grawe en doole liggame (Ordonansie No. 7 van 1925); Die opgrawings Ordonansie (Ordonansie No. 12 of 1960); en Selsies 25 and 26 van die Nasionale Ereërfs Hulpbronwet (Wet 25 of 1999), asook relevante plaaslike regulasies, te doen om die oorskot van ongeveer 22 individue wat op die volgende ekdom begrawe is, op te grawe en te herbegrave in 'n plaaslike begraafplaas:
 1. Gedeelte 43 van die plaas Mooifontein 14-IR (Chloorkop X48, Kempton Park/Midrand, Gauteng). Hierdie grawe word direk geaffekteer deur die industriële ontwikkeling van die ekdom waarop hulle huidige geleë is. Alle persone en gemeenskappe wat afstammeling is van die oorfende asook alle persone en gemeenskappe wat andersins belang het by die grawe, word hiermee uitgenooi om deel te neem aan die besluitingsproses en moet hulle kontakbesonderhede stuur na die ondergenoemde adres. Alle besware teen die voorgestelde opgraving en herbegravnis proses moet ook na die ondergenoemde adres gestuur word: Mnr. HS Steyn, Professional Grave Solutions (Pty) Ltd, Postbus 32542, Totterdail, 0124. Tel No: 012 332 5305, Faks: 012 332 2625, E-pos: henk@gravesolutions.co.za

Dorpsbeplanning

DAVONSDORP, ERF 405

KENNISGEWING
 Kennisgewing gegee word in Lodovik aan alle in terme van die Professional Practice Act, 1971 (Pty) Ltd van 1971.
 Kennisgewing het 'n deel van 'n partysel en 'n besondering in die Wet op Menslike Weefsel (Wet No. 65 of 1983 en soos gewysig); -Die verwydering van grawe en doole liggame (Ordonansie No. 7 van 1925); Die opgrawings Ordonansie (Ordonansie No. 12 of 1960); en Selsies 25 and 26 van die Nasionale Ereërfs Hulpbronwet (Wet 25 of 1999), asook relevante plaaslike regulasies, te doen om die oorskot van ongeveer 22 individue wat op die volgende ekdom begrawe is, op te grawe en te herbegrave in 'n plaaslike begraafplaas:
 1. Gedeelte 43 van die plaas Mooifontein 14-IR (Chloorkop X48, Kempton Park/Midrand, Gauteng). Hierdie grawe word direk geaffekteer deur die industriële ontwikkeling van die ekdom waarop hulle huidige geleë is. Alle persone en gemeenskappe wat afstammeling is van die oorfende asook alle persone en gemeenskappe wat andersins belang het by die grawe, word hiermee uitgenooi om deel te neem aan die besluitingsproses en moet hulle kontakbesonderhede stuur na die ondergenoemde adres. Alle besware teen die voorgestelde opgraving en herbegravnis proses moet ook na die ondergenoemde adres gestuur word: Mnr. HS Steyn, Professional Grave Solutions (Pty) Ltd, Postbus 32542, Totterdail, 0124. Tel No: 012 332 5305, Faks: 012 332 2625, E-pos: henk@gravesolutions.co.za

APPENDIX H

FAMILY CONSENT FORM (2012)

Faxing Service

2012/09/18 02:08:24 PM PAGE 3/003 Fax Server



3. DETAILS OF DECEASED

Name of deceased: Adrianna Catharina White
 Sex of deceased: Female
 Date of death: 27/06/1919
 Age at death: 56
 Cause of death: LYMPHOMA
 Re-interment at: Zaarfontein, Kempton Park

Comments/Requests:

REQUEST FOR EXHUMATION AND RE-INTERMENT OF HUMAN REMAINS

1. PROJECT DETAILS

Project: Chloorkop, Ptn 43 Grave Relocation Project
 Grave Number: CH02
 Reason for relocation: Industrial development on Portion 165 of the farm Mooifontein 141R

2. REQUEST FOR EXHUMATION

Herewith I, GLADYS WILKEN
 I.D. no.: 330419 0056 08 8
 Tel/Cell No.: 083-449-4439
 Physical Address: 69 BEGONIA ST, CLEAR WATER ESTATE
 Relation to deceased: GRAND DAUGHTER

Acting as a representative of the family of the deceased, and with the full knowledge and approval of all family members, request the exhumation and re-interment of the remains of the person named in paragraph 3 of this document.

Signed: [Signature] at CLEAR WATERS

on this 21 day of SEPTEMBER 2012

Witness Name: W H SMITH Signature: [Signature]



APPENDIX J

PERMITS ISSUED (2012)

J1. SAHRA Permit

20-DEC-2012 12:55 FROM SAHRA

TO 0866758077

P.002



SOUTH AFRICAN HERITAGE RESOURCES AGENCY
237 LYNNWOOD ROAD, BROOKLYN, 0181
SUITE NO.12, PRIVATE BAG XI MENLO PARK 0102
TEL: (012) 362 2535/1327 • FAX: (012) 362 1049
PERMIT NO: BG/12/10/002/87

Issued under Section 36(3) of the National Heritage Resources Act, Act No. 25 of 1999. Permission is hereby given to: Mr. HS Steyn (ID No:7109155269089) in association with Dr WC Nienaber (ID No: 69111175094087) as Principal Investigator of PGS Heritage and Grave Relocation Consultants, P.O Box 175 Paardekraal 1752, for the renewal permit for exhumation and relocation of approximately 26 graves older than 60 years or older located on Portion 43 of the Farm Mooifontein 14 IR, Extension 48 Chloorkop, Kempton Park, Gauteng Province.

The following conditions apply:

1. If the permit holder is not present on the site at all times then SAHRA must be provided with the names and qualifications of the authorised representatives.
2. Adequate recording methods as specified in the Regulations and Guidelines pertaining to the National Heritage Resources Act must be used. Note that the position of the grave must be marked on a plan of the site, and the marked on a 1:50 000 maps.
3. Human remains must at all times be handled with respect and graves should not be disturbed except where unavoidable. The consultation procedures as indicated in the gazetted regulations of the National Heritage Resources Act (25 of 1999) must be observed as appropriate. The recommendations for removal of graves and exhumations and for reburial made in SAHRAs Policy "what to do when graves are uncovered" section 3, must be observed as far as possible.
4. The rescued human remains must be reburied at Bredell Municipal Cemetery based on consultations and consensus with affected and interested parties. The site of the reburial should bear markers for the relocated graves for any future references, noting place of original location (as indicated in the permit application).
5. A report on exhumation and relocation must be submitted to SAHRA on or before 01 December 2013.
6. Reprints of all published papers, or copies of these or reports resulting from this work must be lodged with the relevant Provincial Heritage Resources Authority and SAHRA
7. If a published report has not appeared within three years of lapsing of this permit, the report required in terms of the permit will be made available to researchers on request.
8. It is the responsibility of the permit holder to obtain permission from the landlord for each visit, and conditions of access imposed by the landlord must be observed.
9. It is the responsibility of the permit holder to fill in excavations and protect the sites during and after excavation to the satisfaction of the SAHRA and the landowner.
10. SAHRA shall not be liable for any losses, damages or injuries to persons or properties as results of any activities in connection with this permit.
11. SAHRA reserves the right to cancel this permit by notice to the permit holder.
12. This permit is subject to a general appeal and may be suspended should any appeal against the decisions be received by SAHRA within 14 days from the date of the permit. SAHRA may not be held responsible for any costs or losses incurred in the event of the suspension or termination of the permit.



This permit is valid until 01 December 2013

for CHIEF EXECUTIVE OFFICER
Date: 23 November 2012



B.G.G

J2. Gauteng Health Permit

	GAUTENG PROVINCE HEALTH REPUBLIC OF SOUTH AFRICA						
FORENSIC PATHOLOGY SERVICE							
THE MANAGER PGS HERITAGE & GRAVE SOLUTIONS	Eng: Ms C Finger Tel no: (011) 889-5541 Fax no: (011) 689 5555						
EXHUMATION AND REINTERMENT OF MORTAL REMAINS OF 4 IDENTIFIED GRAVES + 23 UNKNOWN GRAVES							
The Department has no objection to the exhumation of the mortal remains of the abovementioned at: PORTION 43 FARM MOOIFONTEIN IR 14 KEMPTONPARK and re-interment at: BREDELL Cemetery, KEMPTONPARK							
The following conditions must be complied with:							
<ol style="list-style-type: none">1. The correct procedures have been followed to notify possible family members or affected parties.2. Handling of the mortal remains must be done by an Undertaker and disinfectants must be used freely.3. Under no circumstances must the coffin be opened. It must be placed in a hermetically sealed container and sealed for travelling, and must be placed in a new grave as soon as possible.4. The proceedings must take place in such a manner that no offence is given, nor is there any danger to public health.5. The necessary authorities must be notified at least (7) seven days before exhumation is to take place.6. Any regulations promulgated by the cemetery-authorities must be complied with.							
Yours faithfully							
 PHISOA LEBETHE ACTING CEO FORENSIC PATHOLOGY & MEDICINE	<table border="1"><tr><td>GAUTENG DEPARTMENT OF HEALTH</td></tr><tr><td>MEDICO LEGAL LABORATORY</td></tr><tr><td>13 NOV 2012</td></tr><tr><td>PRIVATE BAG 2008</td></tr><tr><td>WINDHOLM 1910</td></tr><tr><td>FORENSIC PATHOLOGY SERVICES</td></tr></table>	GAUTENG DEPARTMENT OF HEALTH	MEDICO LEGAL LABORATORY	13 NOV 2012	PRIVATE BAG 2008	WINDHOLM 1910	FORENSIC PATHOLOGY SERVICES
GAUTENG DEPARTMENT OF HEALTH							
MEDICO LEGAL LABORATORY							
13 NOV 2012							
PRIVATE BAG 2008							
WINDHOLM 1910							
FORENSIC PATHOLOGY SERVICES							

J3. Gauteng Local Authority Permit



GAUTENG PROVINCE

LOCAL GOVERNMENT AND HOUSING
REPUBLIC OF SOUTH AFRICA

Reference: DLG&TA 12/11/28/A
Enquiries: T. Nokhosi
Telephone: 011 355 5602
Fax: 011 355 5031
E-mail: thabisa.mokhosi@gauteng.gov.za

The Manager
PSG Heritage & Grave Solutions
906 Bergarand Street
PRETORIA
0001

Sir/Madam

EXHUMATION AND RE-INTERMENT OF THE MORTAL REMAINS OF 4 IDENTIFIED GRAVES AND 23 UNKNOWN GRAVES

Your request received on 28 November 2012 has reference.

1. Approval in terms of section 2(1) of the Removal of Graves and Dead Bodies Ordinance, 1925 (Ordinance No. 7 of 1925) for the exhumation of the remains of 45 known and 151 unknown remains of persons is granted:

Name of the deceased: 4 identified and 23 unknown graves

Present place of burial: Portion 43 Farm Mooifontein IR 14 KemptonPark

Intended place of re-burial: Bredell Cemetery (Gauteng Province)

2. The approval is subject to the following conditions:

Department of Local Government and Housing, No 37 Sauer Street/No 63 Fox Street, Johannesburg, 2001.
Private Bag X 79, Marshalltown 2107. Tel: (011) 355-4000/5000. Fax: (011) 834-3670 / (011) 355 5196.
Website: www.housing.gpg.gov.za/www.dlg.gpg.gov.za

- 2.1. If the coffins are still in a good state of repair they must not be opened and must be placed in suitable containers immediately after exhumation.
- 2.2. If the deceased have not been buried in coffins, or if the state of decomposition of the coffins and the remains render compliance with condition 3.1 impossible, the remains and the contents of the graves must be placed in suitable containers immediately after exhumation.
- 2.3. The operation must be performed in such a manner as to cause no offence or danger to public health.
- 2.4. The handling of the remains must be carried out in a proper way by an undertaker and a disinfectant solution must be freely used.
- 2.5. The police authorities must be notified in writing at least seven (7) days before exhumation takes place.
- 2.6. All conditions imposed by the relevant local government(s), the Department of Health and any other authority must be complied with.
- 2.7. Any conditions imposed by the cemetery authorities must be complied with.
- 2.8. The permission holds good only in so far as this Administration is concerned.

Yours faithfully

DIRECTOR: GOVERNANCE, TRADITIONAL LEADERSHIP AND IGR
DATE: 28/11/2012

APPENDIX K

GRAVE REGISTER

Grave No	Name of deceased	Date of death	Relative name	Relationship	Dressing Description
CH01	Unknown	Unknown	Unknown	Unknown	Rectangular cement dressing. No headstone
CH02	Adriana Catharina White	27/06/1919	Gladys Wilken (0834494439) and JH Brits (042 2932211)	Granddaughter (GW), Great grandson (JHB)	Rectangular cement dressing with inscribed terracotta headstone. Steel frame around grave
CH03	Unknown (probably child)	Unknown	Unknown	Unknown	Rectangular brick dressing filled with soil. Grave of a child
CH04	Unknown	Unknown	Unknown	Unknown	Small informal stone dressing. No headstone
CH05	Unknown	Unknown	Unknown	Unknown	Small informal stone dressing. No headstone
CH06	Unknown	Unknown	Unknown	Unknown	Informal rectangular stone dressing. Uninscribed upright stone for headstone
CH07	Unknown	Unknown	Unknown	Unknown	Informal rectangular stone dressing. No headstone
CH08	Unknown	Unknown	Unknown	Unknown	Informal rectangular stone dressing. No headstone
CH09	Unknown	Unknown	Unknown	Unknown	Informal rectangular stone dressing. No headstone
CH10	Unknown	Unknown	Unknown	Unknown	Informal rectangular stone dressing. Small flat stone for headstone
CH11	Unknown	Unknown	Unknown	Unknown	Informal rectangular stone and brick dressing. No headstone

CH12	Unknown	Unknown	Unknown	Unknown	Informal oval stone and brick dressing. No headstone
CH13	Unknown	Unknown	Unknown	Unknown	Informal oval stone and brick dressing. No headstone
CH14	Unknown	Unknown	Unknown	Unknown	Informal rectangular stone and brick dressing. No headstone
CH15	Unknown	Unknown	Unknown	Unknown	Rectangular cement dressing. No headstone
CH16	Unknown	Unknown	Unknown	Unknown	Rectangular cement and brick dressing. No headstone
CH17	Jantien van der Veen (Groenewoud)	20/02/1872	Unknown	Unknown	Very large cement dressing measuring 2.8m x 5.0m. Possibly more than one grave. Inscribed slate headstone
CH18	Unknown	Unknown	Unknown	Unknown	Rectangular granite dressing filled with soil. Broken marble headstone with partial inscription
CH19	Unknown	Unknown	Unknown	Unknown	Mound of earth with single stone on western side
CH20	Hendrik Johannes Albertyn	09/03/1934	Unknown	Unknown	Rectangular granite dressing filled with gravel. Inscribed sloping granite headstone
CH21	Unknown	Unknown	Unknown	Unknown	Mound of earth with single small stone on western side
CH22	Unknown	Unknown	Unknown	Unknown	Possible grave. Poorly defined irregular mound of soil and bricks.
CH23	Johannes Jacobus Wiese Albertyn	10/07/1929	Unknown	Unknown	Rectangular cement dressing filled with gravel. Inscribed slate headstone set in a gable shaped cement dressing