



ATC SOUTH AFRICA

PROJECT NUMBER:

SITE NAME:

WARMBAD EXT 20 LIM_ATC

REVISIONS

Rev.	Date	Description of changes	By

NOTES:

- A) NEW 36m RED AND WHITE LATTICE MAST TO BE ERECTED
- B) 1.2m X 1.2m SITE COMPOUND, 19mm CHIP STONE
- C) 2.4m HIGH GREEN PALASIDE FENCE, 4.0m SLIDING GATE
- D) 80amp REQUIRED FOR SITE POWER
- E) NO EXISTING MAST IN RADIUS OF 500m
- F) NO OBSTRUCTION TO ENTER THE PROPERTY TO MAST

PROPERTY DESCRIPTION:

PORTION 1 OF ERF 1450
WARMBAD
EXTENSION 20

COORDINATES:

ELEV: 1119m
LATS: 24°54'0.91"S
LONGS: 28°17'39.46"E

PROJECT DESCRIPTION:

NEW ATC
12m x 12m CELLULAR BASE STATION
AND 36m LATTICE MAST

DRAWING TITLE:

LOCALITY MAP

CONSULTANT

P. O. Box 35921
Menlo Park
South Africa
0102



Tel: +27 (12) 346 7890
E-mail: dn@dligroup.co.za
www.dligroup.co.za

Company Reg nr: 2002/035882/07

Date	Our ref	Scale
27-10-2014	ATC/LIM/019	1:64 000
Designed By	Drawn By	Approved By
D.NEL	D.NEL	H.HUMPHRIES

SHEET NUMBER

1

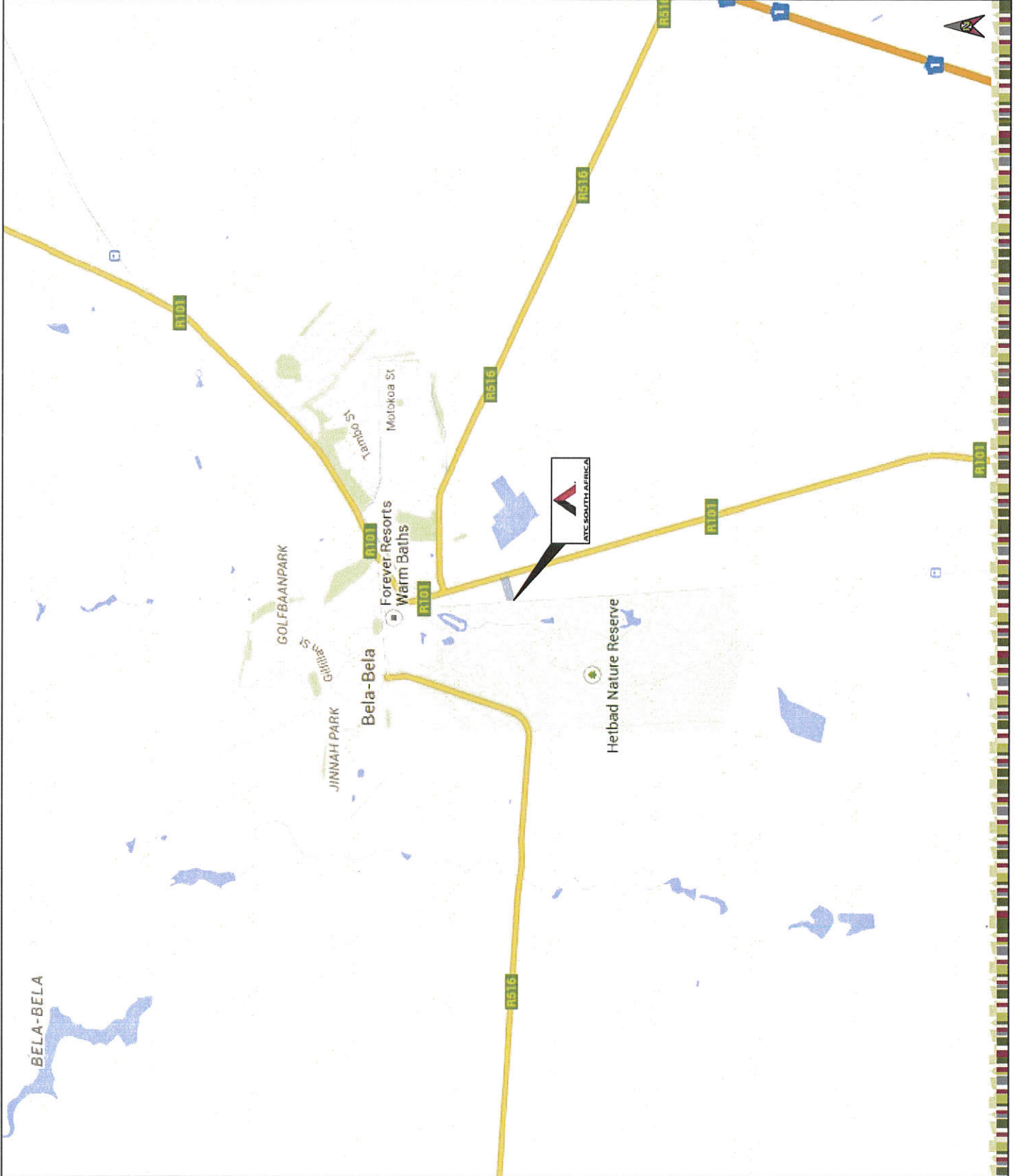



ATC SOUTH AFRICA

PROJECT NUMBER:

SITE NAME:

WARMBAD EXT 20 LIM_ATC

REVISIONS

Rev.	Date	Description of changes	By

NOTES:

- A) NEW 36m RED AND WHITE LATTICE MAST TO BE ERRECTED
- B) 12m x 12m SITE COMPOUND, 19mm CHIP STONE
- C) 2.4m HIGH GREEN PALASIDE FENCE, 4.0m SLIDING GATE
- D) 80amp REQUIRED FOR SITE POWER
- E) NO EXISTING MAST IN RADIUS OF 500m
- F) NO OBSTRUCTION TO ENTER THE PROPERTY TO MAST

PROPERTY DESCRIPTION:

PORTION 1 OF ERF 1450
WARMBAD
EXTENSION 20

COORDINATES: ELEV: 1119m

LATS: 24°54'0.91"S **LONGS:** 28°17'39.46"E

PROJECT DESCRIPTION:

NEW ATC
12m x 12m CELLULAR BASE STATION
AND 36m LATTICE MAST

DRAWING TITLE:

AERIAL PHOTO

COPYRIGHT

CONSULTANT

P. O. Box 35921
Menlo Park
South Africa
0102

Tel: +27 (12) 346 7890
E-mail: dnl@dlgroup.co.za
www.dlgroup.co.za



Company Reg nr: 2002/025882/07

Date	Our ref	Scale
27-10-2014	ATC/LIM/019	NTS
Designed By	Drawn By	Approved By
D.NEL	D.NEL	H.HUMPHRIES

SHEET NUMBER

2





ATC SOUTH AFRICA

PROJECT NUMBER:

SITE NAME:

WARMBAD EXT 20 LIM_ATC

REVISIONS

Rev.	Date	Description of changes	By

NOTES:

- A) NEW 36m RED AND WHITE LATTICE MAST TO BE ERECTED
- B) 12m x 12m SITE COMPOUND, 19mm CHIP STONE
- C) 2.4m HIGH GREEN PALASIDE FENCE, 4.0m SLIDING GATE
- D) 80amp REQUIRED FOR SITE POWER
- E) NO EXISTING MAST IN RADIUS OF 500m
- F) NO OBSTRUCTION TO ENTER THE PROPERTY TO MAST

PROPERTY DESCRIPTION:

PORTION 1 OF ERF 1450
WARMBAD
EXTENSION 20

COORDINATES: ELEV: 1119m

LATS: 24°54'0.91"S LONGS: 28°17'39.46"E

PROJECT DESCRIPTION:

NEW ATC
12m x 12m CELLULAR BASE STATION
AND 36m LATTICE MAST

DRAWING TITLE:

SITE PLAN

CDP/RIGHT

CONSULTANT

P. O. Box 35921
Menlo Park
South Africa
0102

Tel: +27 (12) 346 7890
E-mail: dn@dlcgroup.co.za
www.dlcgroup.co.za



Company Reg nr: 2002/055882/07

Date	Our ref	Scale
27-10-2014	ATC/LIM/019	1: 2000
Designed By	Drawn By	Approved By
D.NEL	D.NEL	H.HUMPHRIES

SHEET NUMBER

3

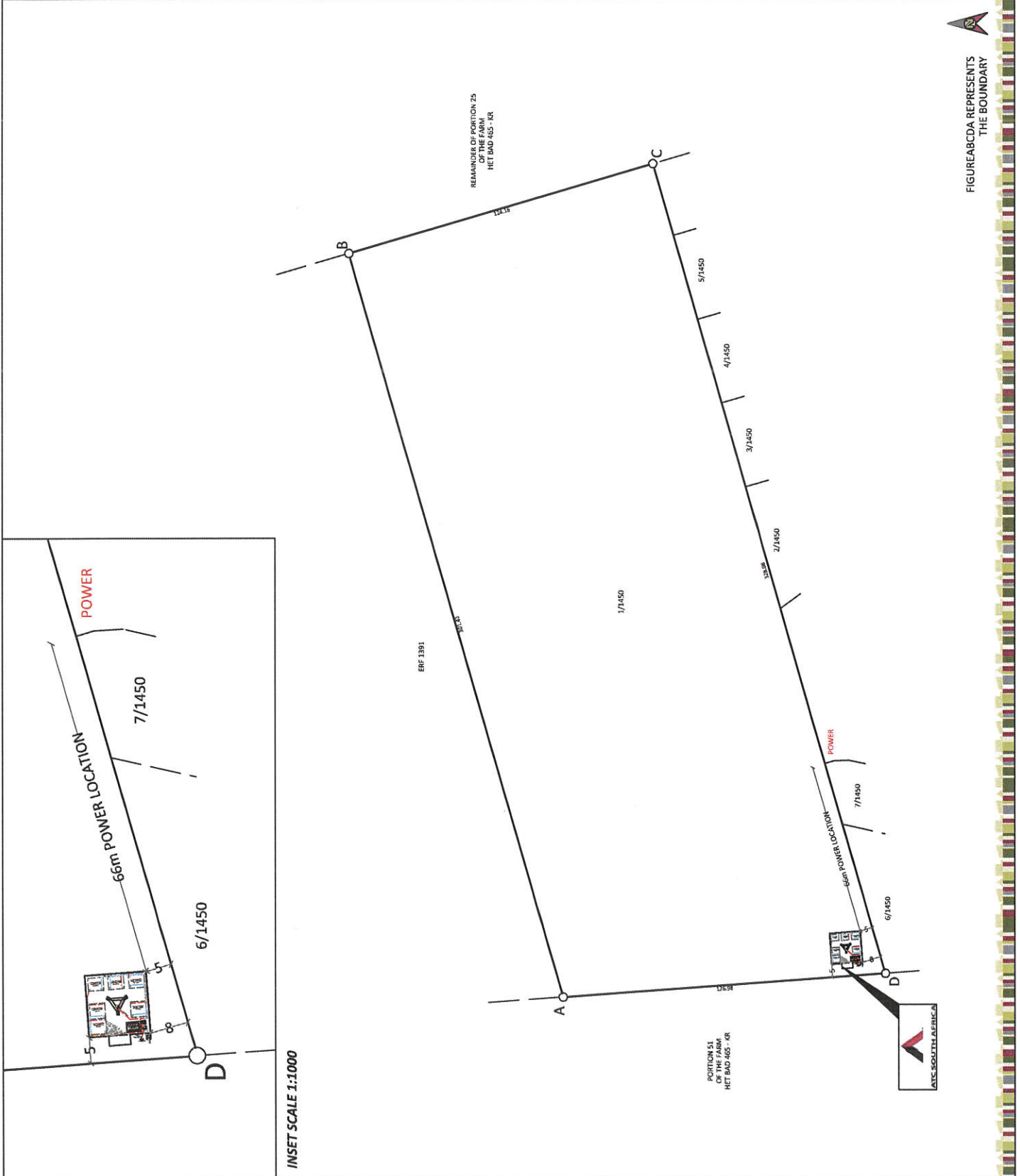



ATC SOUTH AFRICA

PROJECT NUMBER:

SITE NAME:

WARMBAD EXT 20 LIM_ATC

REVISIONS

Rev.	Date	Description of changes	By

NOTES:

- A) NEW 36m RED AND WHITE LATTICE MAST TO BE ERECTED
- B) 12m x 12m SITE COMPOUND, 19mm CHIP STONE
- C) 2.4m HIGH GREEN PALISADE FENCE, 4.0m SLIDING GATE
- D) 80amp REQUIRED FOR SITE POWER
- E) NO EXISTING MAST IN RADIUS OF 500m
- F) NO OBSTRUCTION TO ENTER THE PROPERTY TO MAST

PROPERTY DESCRIPTION:

PORTION 1 OF ERF 1450
WARMBAD
EXTENSION 20

COORDINATES: ELEV: 1119m

LATS: 24°54'0.91"S LONGS: 28°17'39.46"E

PROJECT DESCRIPTION:

NEW ATC
12m x 12m CELLULAR BASE STATION
AND 36m LATTICE MAST

DRAWING TITLE:

SITE LAYOUT

COPYRIGHT

CONSULTANT

P. O. Box 35921
Menlo Park
South Africa
0102

Tel: +27 (12) 346 7890
E-mail: dnr@dlcgroup.co.za
www.dlcgroup.co.za



Company Reg nr: 2002/055882/07

Date	Our ref	Scale
27-10-2014	ATC/LIM/019	1:100
Designed By	Drawn By	Approved By
D.NEL	D.NEL	H.HUMPHRIES

SHEET NUMBER

4

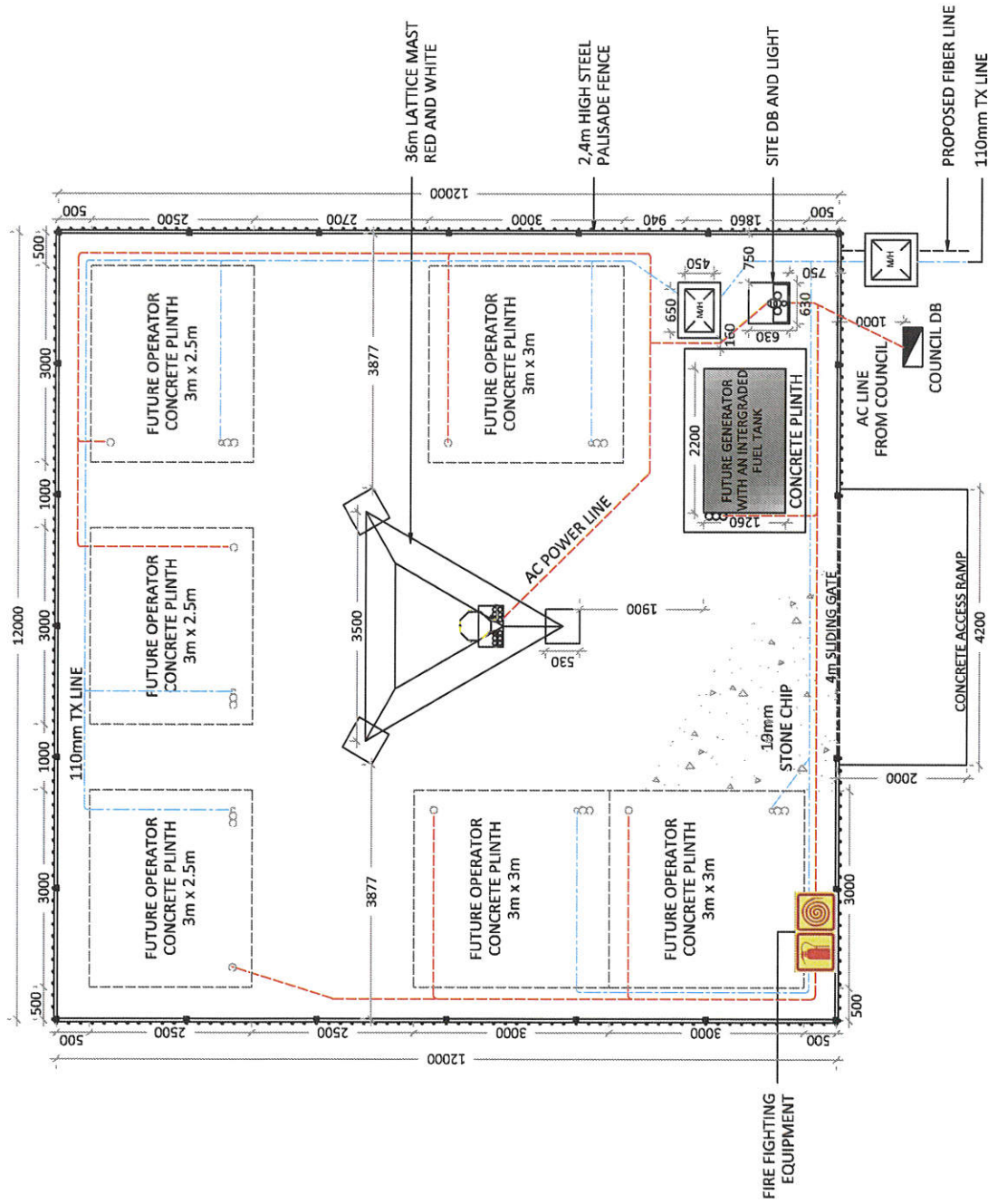



ATC SOUTH AFRICA

PROJECT NUMBER:

SITE NAME:

WARMBAD EXT 20 LIM_ATC

REVISIONS

Rev.	Date	Description of changes	By

NOTES:

- A) NEW 36m RED AND WHITE LATTICE MAST TO BE ERRECTED
- B) 12m x 12m SITE COMPOUND, 19mm CHIP STONE
- C) 2.4m HIGH GREEN PALASIDE FENCE, 4.0m SLIDING GATE
- D) 80amp REQUIRED FOR SITE POWER
- E) NO EXISTING MAST IN RADIUS OF 500m
- F) NO OBSTRUCTION TO ENTER THE PROPERTY TO MAST

PROPERTY DESCRIPTION:

PORTION 1 OF ERF 1450
WARMBAD
EXTENSION 20

COORDINATES:

ELEV: 1119m
LATS: 24°54'0.91"S LONGS: 28°17'39.46"E

PROJECT DESCRIPTION:

NEW ATC
12m x 12m CELLULAR BASE STATION
AND 36m LATTICE MAST

DRAWING TITLE:

ELEVATION

CONSULTANT

P. O. Box 35921
Menlo Park
South Africa
0102



Tel: +27 (12) 346 7890
E-mail: dnl@dlcgroup.co.za
www.dlcgroup.co.za

Company Reg nr: 2002/025882/07

Date	Our ref	Scale
27-10-2014	ATC/LIM/019	1:125
Designed By	Drawn By	Approved By
D.NEL	D.NEL	H.HUMPRIES

SHEET NUMBER

5

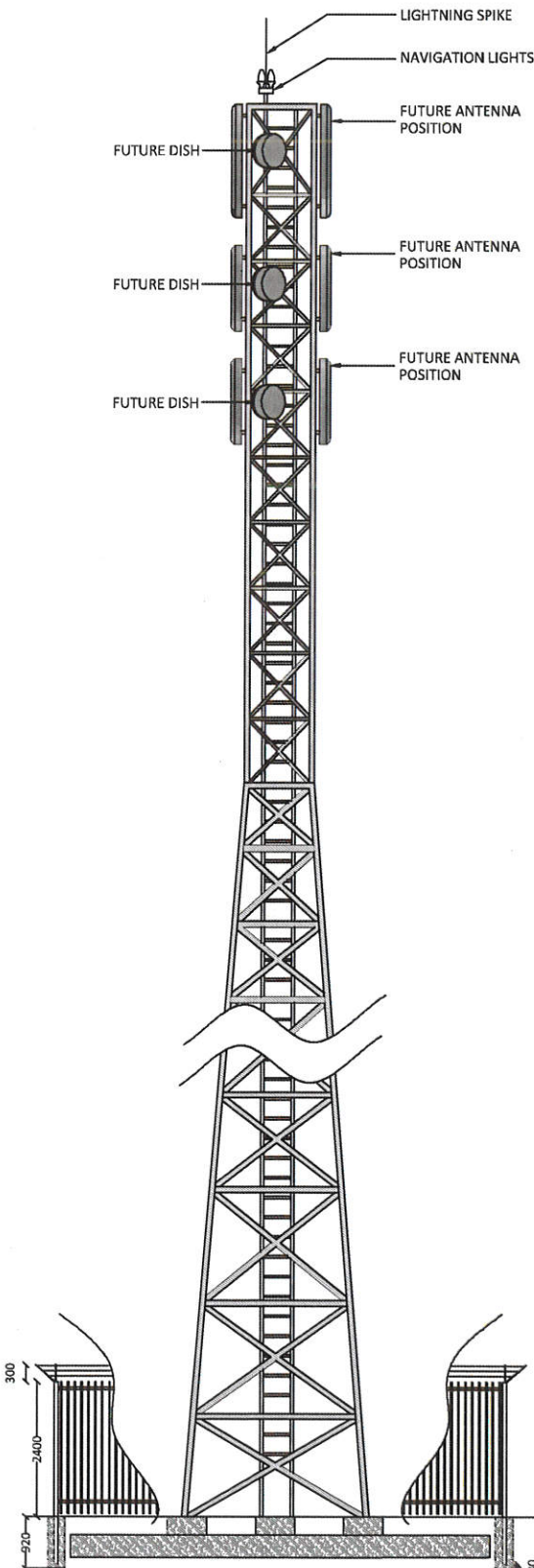
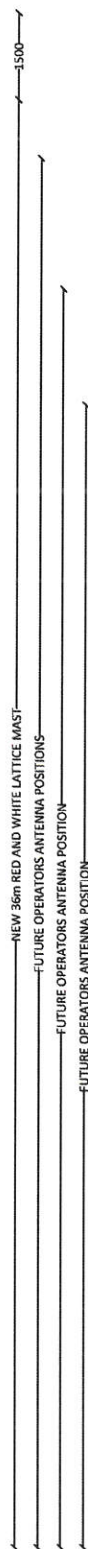



ATC SOUTH AFRICA

PROJECT NUMBER:

SITE NAME:

WARMBAD EXT 20 LIM_ATC

REVISIONS

Rev.	Date	Description of changes	By

NOTES:

- A) NEW 36m RED AND WHITE LATTICE MAST TO BE ERECTED
- B) 12m X 12m SITE COMPOUND, 19mm CHIP STONE
- C) 2.4m HIGH GREEN PALASIDE FENCE, 4.0m SLIDING GATE
- D) 80amp REQUIRED FOR SITE POWER
- E) NO EXISTING MAST IN RADIUS OF 500m
- F) NO OBSTRUCTION TO ENTER THE PROPERTY TO MAST

PROPERTY DESCRIPTION:

PORTION 1 OF ERF 1450
WARMBAD
EXTENSION 20

COORDINATES:

ELEV: 11119m
LATS: 24°54'0.91"S
LONGS: 28°17'39.46"E

PROJECT DESCRIPTION:

NEW ATC
12m x 12m CELLULAR-BASE STATION
AND 36m LATTICE MAST

DRAWING TITLE:

SECTIONAL PLAN DETAIL

COPYRIGHT

CONSULTANT

P. O. Box 35921
Merilo Park
South Africa
0102

Tel: +27 (12) 346 7890
E-mail: dnl@dlgroup.co.za
www.dlgroup.co.za



Company Reg. nr: 2002/025882/07

Date	Our ref	Scale
27-10-2014	ATC/LIM/019	NA
Designed By	Drawn By	Approved By
D.NEL	D.NEL	H.HUMPHRIES

SHEET NUMBER

6

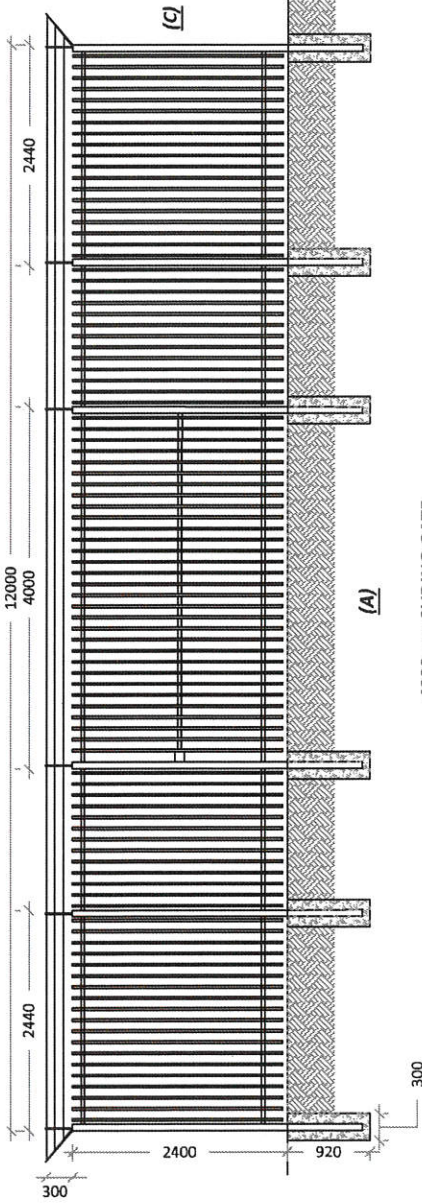

**4000mm SLIDING GATE
FENCE DETAIL PLAN
SCALE 1:80**

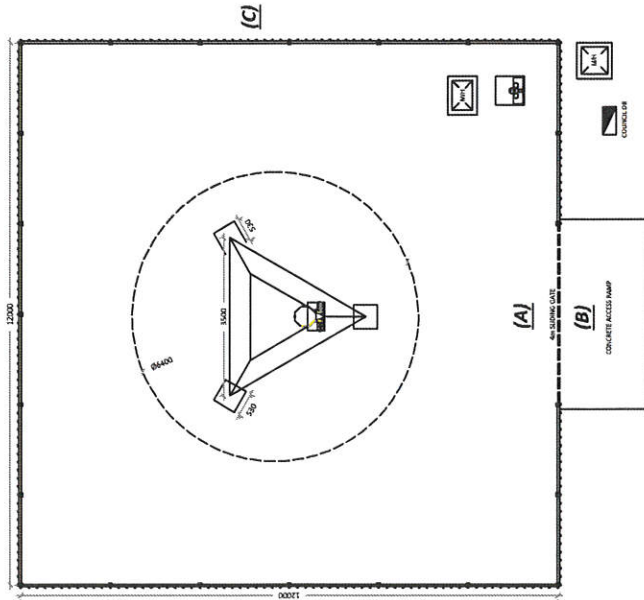

**MAST FOUNDATION POSITION
SCALE 1:160**

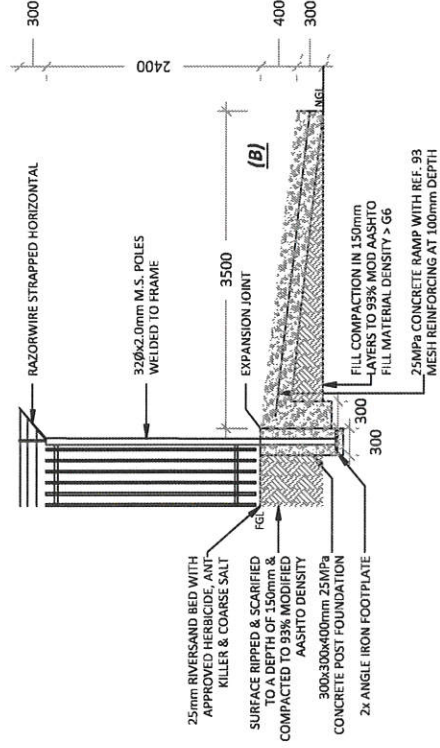

**RAMP DETAIL SECTION A-A
SCALE 1:80**



ATC SOUTH AFRICA

PROJECT NUMBER:

SITE NAME:
WARMBAD EXT 20 LIM_ATC

REVISIONS

Rev.	Date	Description of changes	By

NOTES:

- A) NEW 36m RED AND WHITE LATTICE MAST TO BE ERRECTED
- B) 12m X 12m SITE COMPOUND, 19mm CHIP STONE
- C) 2.4m HIGH GREEN PALASIDE FENCE, 4.0m SLIDING GATE
- D) 80amp REQUIRED FOR SITE POWER
- E) NO EXISTING MAST IN RADIUS OF 500m
- F) NO OBSTRUCTION TO ENTER THE PROPERTY TO MAST

PROPERTY DESCRIPTION:

PORTION 1 OF ERF 1450
WARMBAD
EXTENSION 20

COORDINATES: ELEV: 1119m

LATS: 24°54'0,91"S LONGS: 28°17'39,46"E

PROJECT DESCRIPTION:

NEW ATC
12m x 12m CELLULAR BASE STATION
AND 36m LATTICE MAST

DRAWING TITLE:

PHOTOS

COPYRIGHT

CONSULTANT

P. O. Box 35921
Menlo Park
South Africa
0102

Tel: +27 (12) 346 7890
E-mail: dn@dlcgroup.co.za
www.dlcgroup.co.za



Company Reg nr: 2002/025882/07

Date	Our ref	Scale
27-10-2014	ATC/LIM/019	NTS
Designed By	Drawn By	Approved By
D.NEL	D.NEL	H.HUMPRIES

SHEET NUMBER

7

