

Elevation A
Scale 1 : 100

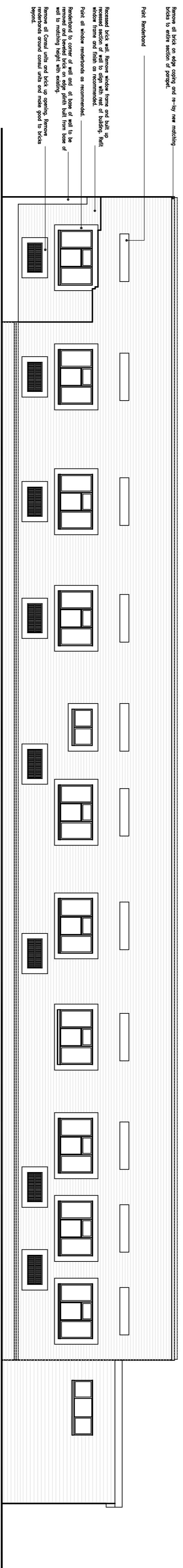

REAR ELEVATION
Scale 1 : 75

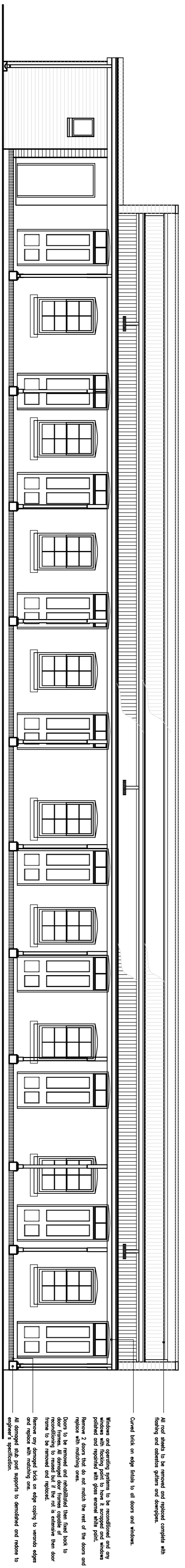

FRONT ELEVATION
Scale 1 : 75

Scale 1 : 100

GENERAL NOTES TO ALL CONTRACTORS

- The drawing is the property of White Unlimited Designs, & may not be copied or reproduced without the written consent of White Unlimited Designs.
- The drawings are not to be scaled. Typical dimensions are to be taken.
- Contractors are to check all dimensions & levels before any work commencing. Any discrepancies & contradictions are to be reported to the Architect/Architect immediately.
- The drawings are to be used as a guide only. Contractors are to verify the site & all measurements before commencing work. Contractors are to be responsible for any errors in the drawings.
- All works to comply with relevant building regulations. Local Council requirements & all relevant codes & manufacturer specifications.
- Contractors are responsible for all site & local site conditions and to provide a full programme of work to the Architect/Architect.

DAMAGE NOTES

- All quality work to be carried out by licensed trades.
- All quality work shall require concrete floor slab to be excavated & concrete leave
- LE to be provided to be shown and processed.
- Top of any steel to be finished 300mm above natural ground level.
- All metal pipes to be minimum 30mm diameter.
- All metal pipes to be minimum 30mm diameter.
- All pipes to have overhead pipe to outside of the building wall.

WATER-PROOFING & DAMP-PROOFING

- All horizontal wall joints with ground floor shall be with outside wall to have etc.
- All parapet walls to be waterproofed.
- All work to have proper drainage and to have own, open.

STAIRS

- Stair needs to be 200mm minimum clearances to be 200mm minimum. Staircases heights to be 200mm minimum. Staircase openings to be 100mm minimum.
- Staircases to be finished level.

STRUCTURAL

- All top of concrete foundation footing to be the site of 200mm above natural ground level.
- Finished floor levels of ground floor level is to be min 150 above natural ground level.

NATURAL LIGHT AND GLAZING

- All glazing systems to be in accordance with safety & glazing regulations.

GLASS DIMENSIONS

1	2
Minimum glass thickness mm	Maximum size of pane, m ²
3	0.15
4	1.5
5	2.1
6	3.2

REVISION

REVISION	DATE	DESCRIPTION

ALUMINIUM WORKS

- All aluminium work are to be welded on by contractor registered S.A. Aluminium (S.A.A)

THERMAL INSULATION

- All work below finished floors are to have thermal insulation except if specified otherwise.

SITE OFFICE

- The site barndoor is to be available on the site at all times.
- All material storage and by contractor are to be supported on well drained base. They are to be covered with a layer of sand or gravel. Emptying vehicles to be avoided in the site and back.

CLIENT

DEPARTMENT OF PUBLIC WORKS

PROJECT NAME

REPAIRS & RENOVATIONS TO WHITBY LODGE

PROJECT LOCATION

WHITBY LODGE, Pietermaritzburg

PROJECT INFORMATION

DATE: 25/07/2013 PROJECT ID: WID-A1-002 SCALE: AS SHOWN REVISION: 1

DRAWN BY: VZMn

CHECKED BY: VZMn

APPROVED BY: 6/30

DRAWING INFORMATION

ELEVATIONS

DATE: 25/07/2013 PROJECT ID: WID-A1-002 SCALE: AS SHOWN REVISION: 1

DRAWN BY: VZMn

CHECKED BY: VZMn

APPROVED BY: 6/30

UNLIMITED DESIGNS

Head Office: 3401 York Avenue, Bandonville, Pietermaritzburg 6001

Phone: 422 4100
Fax: 422 4101
Email: info@unlimited.co.za

Branch Office: P.O. Box 2426, Bandonville 6001
Phone: 422 4100
Fax: 422 4101
Email: info@unlimited.co.za

UNLIMITED DESIGNS

Head Office: 3401 York Avenue, Bandonville, Pietermaritzburg 6001

Phone: 422 4100
Fax: 422 4101
Email: info@unlimited.co.za

Branch Office: P.O. Box 2426, Bandonville 6001
Phone: 422 4100
Fax: 422 4101
Email: info@unlimited.co.za