

**SITE NAME:**  
LETAMO ESTATE

**SITE NUMBER:**  
ETO-11-0890

REV	DATE	NOTES
0	2014-08-27	1st Issue

**DATE:** 27/08/2014

**DRAWN:** A BOOYENS

**APPROVED MAST:** 25.6m WATER TOWER MAST WITH JOLO TANK

**NOTES:**  
OWNER: HERMANNUS HENDRIK AUGUSTUS BREYTENBACH



**ENGINEER**  
NAME: \_\_\_\_\_  
SIGNATURE: \_\_\_\_\_  
NUMBER: \_\_\_\_\_

**PROPERTY DESCRIPTION:**  
LETAMO TOWNSHIP

**COORDINATES:**  
Erf 7,  
LETAMO TOWNSHIP

**Lats:** 26° 1'34.48"S  
**Longs:** 27° 46'43.57"E

**HASL:** 1483m

**PROJECT:**  
PROPOSED NEW 25.6m WATER TOWER MAST WITH JOLO TANK & 10m x 10m BASE STATION. 2.4m CLEARVU FENCE.

**ADDRESS:**  
OFF THE N14,  
LETAMO TOWNSHIP,  
NORTH OF MOGALE CITY

**COUNCIL:** MOGALE CITY



**DO NOT SCALE DRAWING.**  
ALL DIMENSIONS IN mm UNLESS OTHERWISE SPECIFIED.  
ALL DETAILS TO BE REFERRED ON SITE. ANY DISCREPANCIES TO BE  
RESOLVED BY THE CLIENT. THIS DRAWING IS TO BE READ IN CONJUNCTION WITH ALL OTHER  
RELEVANT DRAWINGS AND DOCUMENTATION.

**LOCALITY**

**SCALE:** N/A  
**DATE:** 2014-08-27  
**PAGE:** 1 of 6

**DWG NO.:** ETO-11-0890 - 01 **R0**



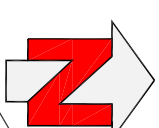

SITE NAME:

LETAMO ESTATE

SITE NUMBER:

ETO-11-0890

REV	DATE	NOTES
0	2014-08-27	1st Issue

DATE: 27/08/2014

DRAWN: A BOOYENS

APPROVED MAST: 25.6m WATER TOWER MAST WITH JOLO TANK

NOTES:

OWNER: HERRMANNUS HENDRIK AUGUSTUS BREYTERBACH



ENGINEER

NAME: \_\_\_\_\_

SIGNATURE: \_\_\_\_\_

NUMBER: \_\_\_\_\_

STRICTLY COMPANY CONFIDENTIAL

PROPERTY DESCRIPTION:

ERF 7, LETAMO TOWNSHIP

COORDINATES:

Lats: 26° 1'34.48"S

Longs: 27° 46'43.57"E

HASL: 1483m

PROJECT:

PROPOSED NEW 25.6m WATER TOWER MAST WITH JOLO TANK & 10m x 10m BASE STATION. 2.4m CLEARVU FENCE.

ADDRESS: OFF THE N14, LETAMO TOWNSHIP, NORTH OF MOGALE CITY

COUNCIL: MOGALE CITY



DO NOT SCALE DRAWING. ALL DIMENSIONS IN mm UNLESS OTHERWISE SPECIFIED. ALL DETAILS TO BE VERIFIED ON SITE. ANY DISCREPANCIES TO BE REPORTED IMMEDIATELY TO THE ENGINEER. THIS DRAWING IS TO BE READ IN CONJUNCTION WITH ALL OTHER RELEVANT DRAWINGS AND DOCUMENTATION.

SITE DEVELOPMENT PLAN

SCALE:	DATE:	PAGE:
1:1000	2014-08-27	3 of 6

DWG NO: ETO-11-0890 - 03 R0

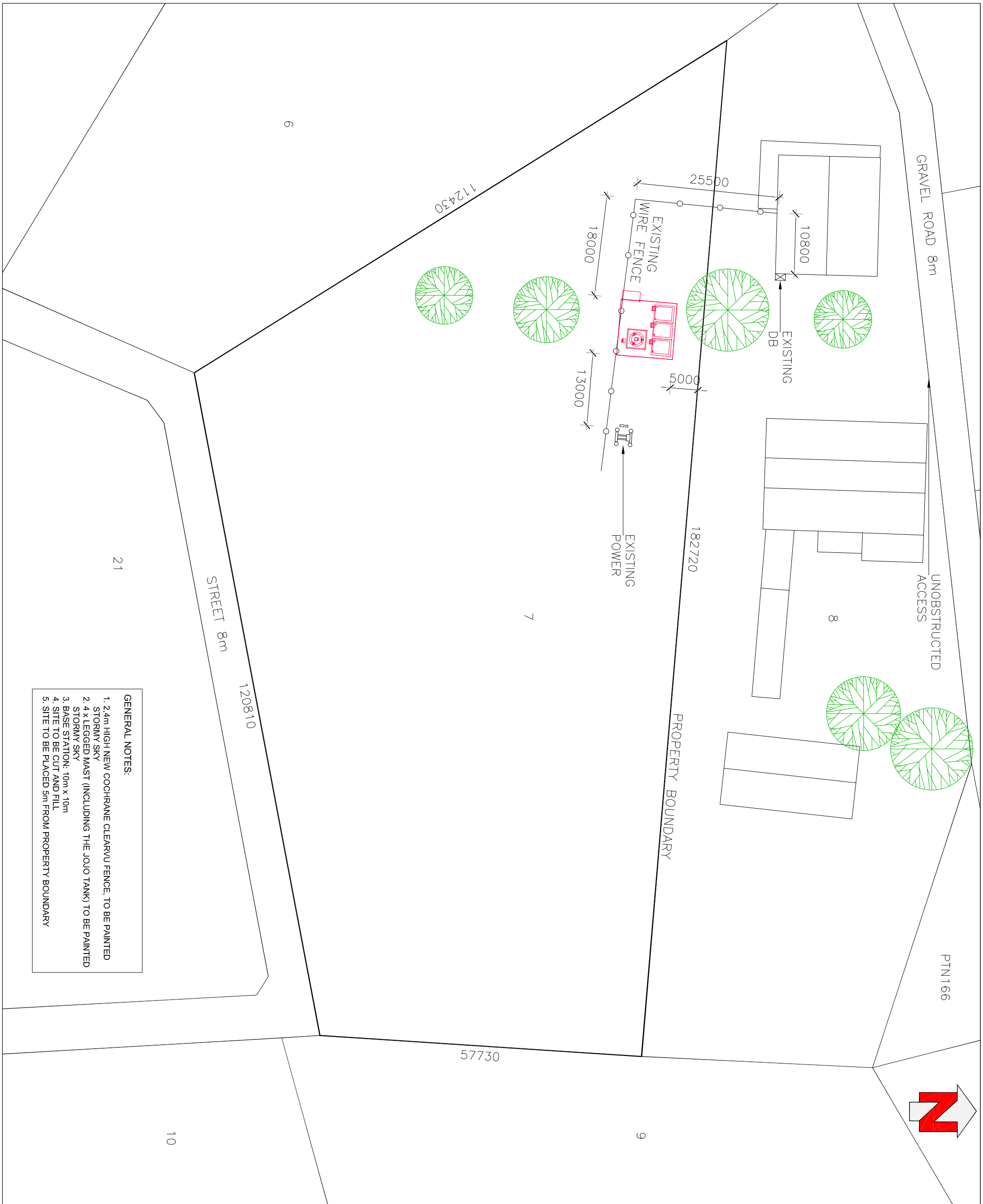

- GENERAL NOTES:**
1. 2.4m HIGH NEW COCHRANE CLEARVU FENCE. TO BE PAINTED STORMY SKY
  2. 4 X LEGGED MAST (INCLUDING THE JOLO TANK) TO BE PAINTED STORMY SKY
  3. BASE STATION: 10m x 10m
  4. SITE TO BE CUT AND FILL
  5. SITE TO BE PLACED 5m FROM PROPERTY BOUNDARY

- GENERAL NOTES:**
1. 2.4m HIGH NEW COCHRANE CLEARVU FENCE. TO BE PAINTED
  2. 4 X LEGGED MAST (INCLUDING THE JOLO TANK) TO BE PAINTED
  3. STORMY SKY
  4. STORMY SKY
  5. BASE STATION: 10m x 10m
  6. SITE TO BE CUT AND FILL
  7. SITE TO BE PLACED 5m FROM PROPERTY BOUNDARY

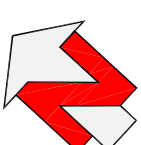
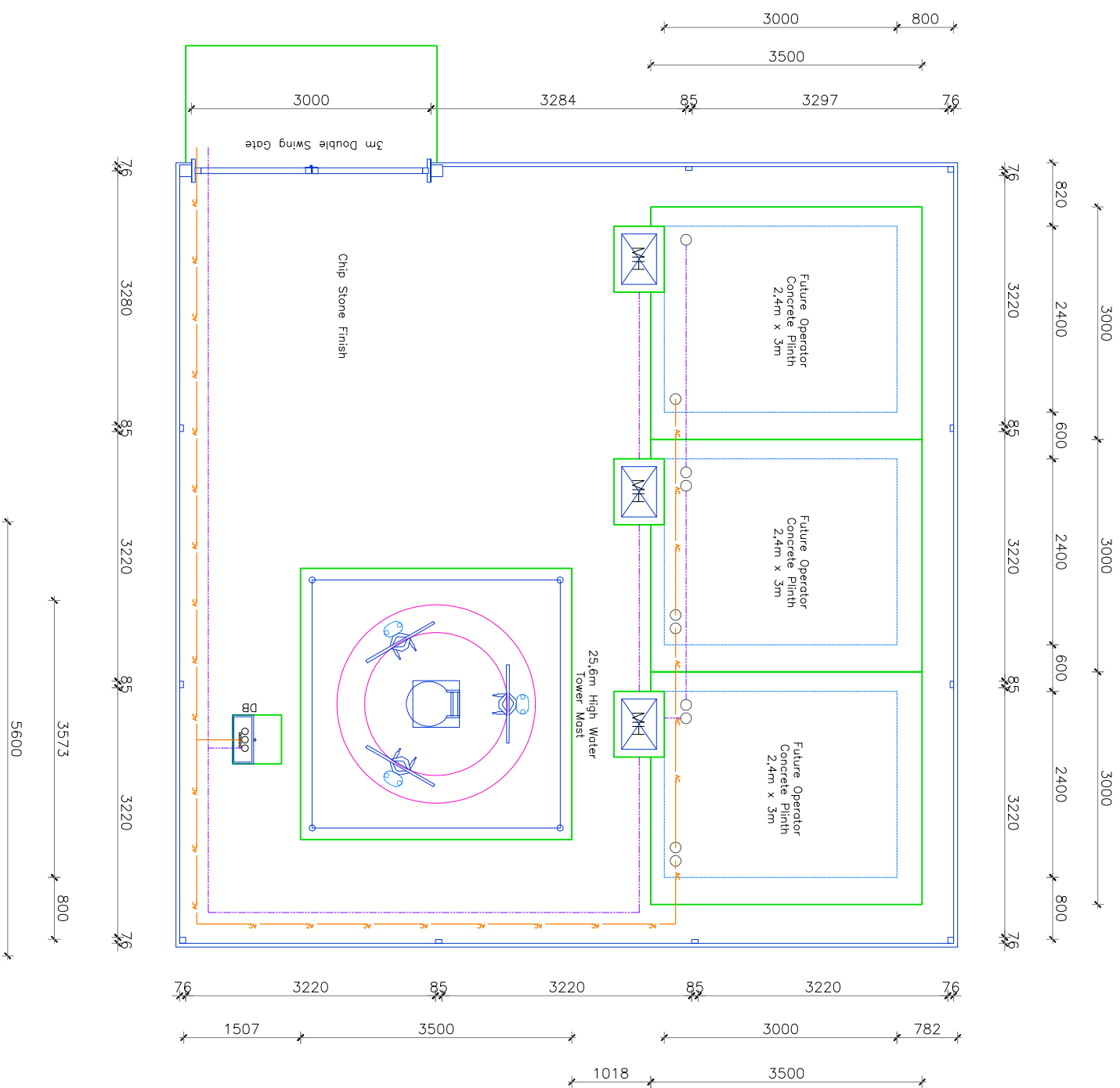

**SITE NAME:**

LETAMO ESTATE

**SITE NUMBER:**

ETO-11-0890

REV	DATE	NOTES
0	2014-08-27	1st Issue

**DATE:** 27/08/2014

**DRAWN:** A BOOYENS

**APPROVED MAST:** 25.6m WATER TOWER MAST WITH JOLO TANK

**OWNER:** HERMANUS HENDRIK AUGUSTUS BREYTENBACH

**ENGINEER:**

**NAME:**

**SIGNATURE:**

**NUMBER:**

**PROPERTY DESCRIPTION:**

ERF 7,  
LETAMO TOWNSHIP

**CO-ORDINATES:**

Lats: 26° 1'34.48"S  
Longs: 27° 46'43.57"E

**PROJECT:**

PROPOSED NEW 25.6m WATER TOWER MAST WITH JOLO TANK & 10m x 10m BASE STATION. 2.4m CLEARVU FENCE.

**ADDRESS:**

OFF THE N14,  
LETAMO TOWNSHIP,  
NORTH OF MOGALE CITY

**COUNCIL:**

MOGALE CITY

**SCALE:**

1:100

**DATE:**

2014-08-27

**PAGE:**

4 of 6

**DWG NO.:** ETO-11-0890 - 04

**R0**

**stfp** S & F Planning

S&F Planning (Pty) Ltd.  
Reg. No. 202535034  
Toll-free: 0800 300 300  
Tel: +27 (12) 348 2340  
Fax: +27 (12) 348 2340  
Email: info@stfp.co.za  
P.O. Box 908, Groundlevel 0027  
Pretoria, Rep of South Africa, 0181

DO NOT SCALE DRAWING.  
ALL DIMENSIONS IN mm UNLESS OTHERWISE SPECIFIED.  
ALL DETAILS TO BE VERIFIED ON SITE. ANY DISCREPANCIES TO BE  
RESOLVED BY THE CLIENT AND ENGINEER BEFORE PROCEEDING.  
THIS DRAWING IS TO BE READ IN CONJUNCTION WITH ALL OTHER  
RELEVANT DRAWINGS AND DOCUMENTATION.

**BASE STATION LAYOUT**

SCALE:	DATE:	PAGE:
1:100	2014-08-27	4 of 6
DWG NO.:	ETO-11-0890 - 04	
<b>R0</b>		

- GENERAL NOTES:**
1. 2.4m HIGH NEW COCHRANE CLEARVU FENCE, TO BE PAINTED STORMY SKY
  2. 4 x LEGGED MAST (INCLUDING THE JOLO TANK) TO BE PAINTED STORMY SKY
  3. BASE STATION: 10m x 10m
  4. SITE TO BE CUT AND FILL
  5. SITE TO BE PLACED 5m FROM PROPERTY BOUNDARY

SITE NAME:

LETAMO ESTATE

SITE NUMBER:

ETO-11-0890

REV	DATE	NOTES
0	2014-08-27	1st Issue

DATE: 27/08/2014

DRAWN: A BOOYENS

APPROVED MAST: 25.6m WATER TOWER MAST WITH JOLO TANK

NOTES:

OWNER: HENRIKUS HENDRIK AUGUSTUS BREYTENBACH

**SECTIONAL POLES**  
A Division of Harrison & White Investments (Pty) Ltd

ENGINEER

NAME: \_\_\_\_\_

SIGNATURE: \_\_\_\_\_

NUMBER: \_\_\_\_\_

STRICTLY COMPANY CONFIDENTIAL

PROPERTY DESCRIPTION:

ERF 7,  
LETAMO TOWNSHIP

CO-ORDINATES:

Latitude: 26° 1'34.48"S  
Longitude: 27° 46'43.57"E

HASL: 1483m

PROJECT:  
PROPOSED NEW 25.6m WATER TOWER MAST WITH JOLO TANK & 10m x 10m BASE STATION 2.4m CLEARVU FENCE.

ADDRESS:  
OFF THE N14,  
LETAMO TOWNSHIP,  
NORTH OF MOGALE CITY

COUNCIL:  
MOGALE CITY

**stfp**  
S & F Planning  
S&F Planning (Pty) Ltd  
Tel: +27 (12) 346 2340  
Reg No: 20253030  
E-mail: sales@stfp.co.za  
P.O. Box 908, Granddorp 0027  
Pretoria, Rep of South Africa, 0181

DO NOT SCALE DRAWING.  
ALL DIMENSIONS IN mm UNLESS OTHERWISE SPECIFIED.  
ALL DETAILS TO BE REFERRED ON SITE. ANY DISCREPANCIES TO BE  
RESOLVED BY THE CLIENT. THIS DRAWING IS TO BE READ IN CONJUNCTION WITH ALL OTHER  
RELEVANT DRAWINGS AND DOCUMENTATION.

ELEVATION

SCALE: DATE: PAGE:  
NTS 2014-08-27 5 of 6

DWG NO: ETO-11-0890 - 05

R0

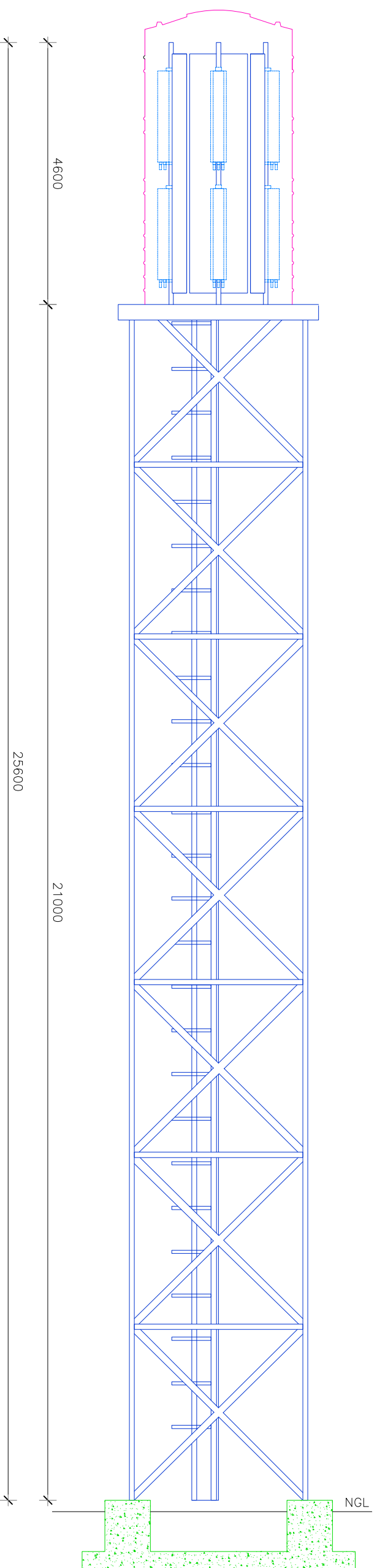
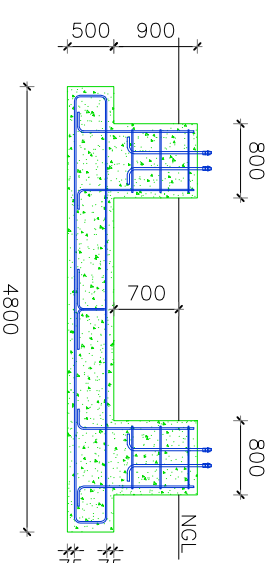
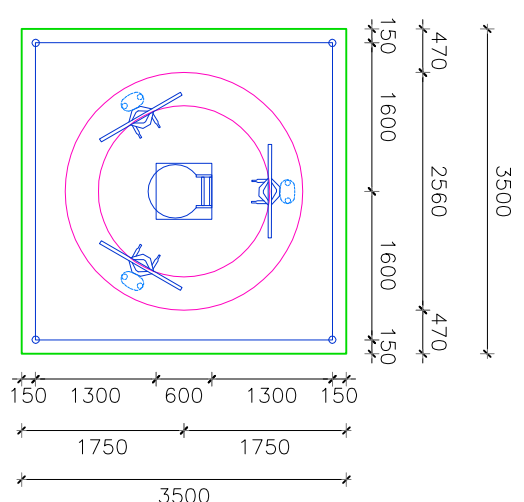
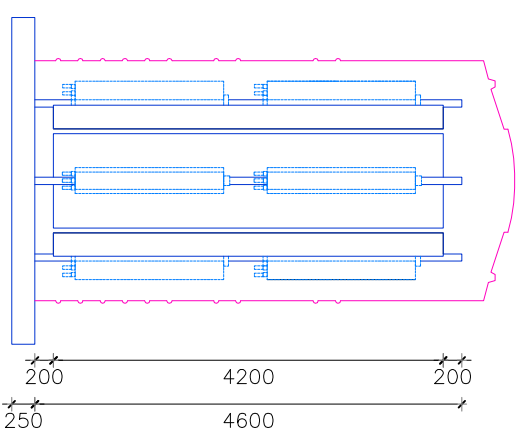

4600

25600

21000

NGL

NGL

75

75

SITE NAME:

LETAMO ESTATE

SITE NUMBER:  
ETO-11-0890

REV	DATE	NOTES
0	2014-08-27	1st Issue

DATE: 27/08/2014

DRAWN: A BOOYENS

APPROVED MAST: 25.6m WATER TOWER MAST WITH JOLO TANK

NOTES:

OWNER: HERMANNUS HENDRIK AUGUSTUS BREYTENBACH



A Division of Harrison & White Investments (Pty) Ltd

ENGINEER

NAME: \_\_\_\_\_

SIGNATURE: \_\_\_\_\_

NUMBER: \_\_\_\_\_

PROPERTY DESCRIPTION:  
STRICTLY COMPANY CONFIDENTIAL

PROPERTY DESCRIPTION:  
ERF 7,  
LETAMO TOWNSHIP

CO-ORDINATES:

Lats: 26° 1'34.48"S  
Longs: 27° 46'43.57"E

HASL: 1483m

PROJECT:  
PROPOSED NEW 25.6m WATER TOWER MAST WITH JOLO TANK & 10m x 10m BASE STATION, 2.4m CLEARVU FENCE.

ADDRESS: \_\_\_\_\_ COUNCIL: \_\_\_\_\_

OFF THE N14,  
LETAMO TOWNSHIP,  
NORTH OF MOGALE CITY

MOGALE CITY



DO NOT SCALE DRAWING.  
ALL DIMENSIONS IN mm UNLESS OTHERWISE SPECIFIED.  
ALL DETAILS TO BE VERIFIED ON SITE. ANY DISCREPANCIES TO BE  
NOTED IMMEDIATELY. THIS DRAWING IS TO BE READ IN CONNECTION WITH ALL OTHER  
RELEVANT DRAWINGS AND DOCUMENTATION.

PHOTOS

SCALE: \_\_\_\_\_ DATE: 2014-08-27 PAGE: 6 of 6

DWG NO: ETO-11-0890 - 06 R0



NORTH



EAST

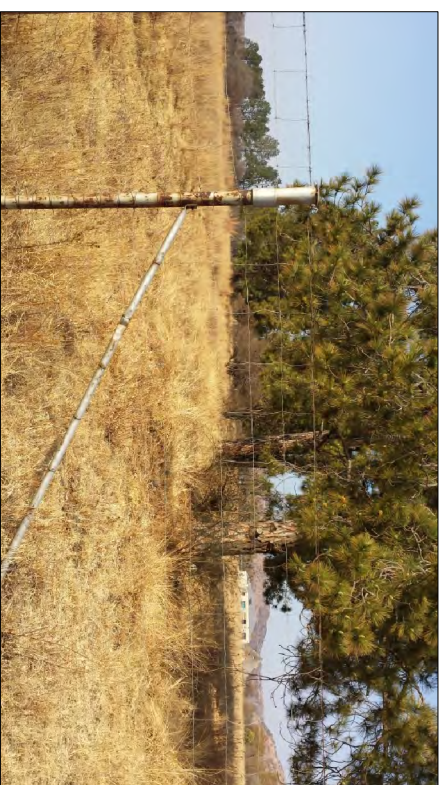

SOUTH



WEST



AS SEEN FROM THE WEST



AS SEEN FROM THE EAST



AS SEEN FROM THE NORTH EAST



EXISTING POWER POLE & DB BOX



EXISTING ACCESS TO SITE  
(NO OBSTRUCTIONS)