

Phase 1 Archaeological Impact Assessment

**Proposed Farm Dam on Portions 3 & 6 of Farm 695 Signal Hill,
Paarl, Stellenbosch Municipality, Western Cape.**

FOR:

PHS Consulting

Paul Slabbert

PO Box 1752

Hermanus

7200

028 312 1734 Cell: 082 7408 046 Fax:086 508 3249

phsconsult@telkomsa.net

April 2011

Pro-Active Archaeology

Dr Liezl van Pletzen-Vos
083 2785 125
liezlvpv@gmail.com

PostNet Suite 168
Private Bag X15
Somerset West
7129

Dr Reneé Rust
021 844 0949
rrust@sanggic.co.za

EXECUTIVE SUMMARY

No archaeological finds were made during the Phase 1 AIA of the proposed dam on Portions 3 & 6 of Signal Hill, Farm 965. However, the dense fynbos of the site made for very poor visibility. It is recommended that monitoring of vegetation clearance take place by a professionally accredited archaeologist take place.

Project applicant:	Cannon Route Wines Pty LTD		
Postal address:	PO Box 2		
	Simondium	Postal code:	7670
Telephone:	(021) 789 0236	Cell:	082 334 3340
E-mail:	louw.anton@gmail.com	Fax:	(021) 789 0236
Project Consultant	Van Zyl and Associate		
Contact person:	Thys van Zyl		
Postal address:	P.O Box 954		
	Kuilsrivier	Postal code:	7579
Telephone:		Cell:	078 435 9599
E-mail:	tvzyl@xsinet.co.za	Fax:	(021) 903 3477
Environmental Practitioner	PHS Consulting		
Contact person:	Paul Slabbert		
Postal address:	P.O Box 1752		
	Hermanus	Postal code:	7200
Telephone:	(028) 321 1734	Cell:	082 740 8046
E-mail:	phsconsult@telkomsa.net	Fax:	(086) 508 3249
Landowner:	Ricton Trust		
Contact person:	Anton Louw		
Postal address:	P.O Box 754		
	Noordhoek	Postal code:	7985
Telephone:	(021) 789 0236	Cell:	072 430 6560
E-mail:	louw.anton@gmail.com	Fax:	(021) 789 0236
Person in control of land:	Margaret Christina Louw		
Contact person:	Anton Louw		
Postal address:	P.O Box 754		
	Noordhoek	Postal code:	7985
Telephone:	(021) 789 0236	Cell:	072 430 6560
E-mail:	louw.anton@gmail.com	Fax:	(021) 789 0236

Contents

EXECUTIVE SUMMARY.....	2
1. BACKGROUND INFORMATION.....	4
1.1. Stakeholders.....	4
1.2. Terms of Reference.....	5
1.3. Legislative requirements.....	5
2. DESK TOP STUDY.....	5
3. DESCRIPTION OF THE PROPERTY & METHODOLOGY.....	6
4. DESCRIPTION OF SITES & ARTEFACTS.....	6
5. FIELD RATING.....	6
6. STATEMENT OF SIGNIFICANCE.....	6
7. RECOMMENDATIONS & CONCLUSION.....	7
8. BIBLIOGRAPHY.....	7
9. FIGURES.....	9

Figures

Figure 1: Signal Hill, Farm 965, Portions 3 & 6.....	9
Figure 2: 1:50 000 3318 DD Stellenbosch, indicating location of Farm 965, Signal Hill.....	10
Figure 3: Satellite image of the location of the proposed dam.....	11
Figure 4: Dense Fynbos limited visibility.....	12
Figure 5: Open area from vegetation clearing.....	12
Figure 6: GPS tracking of proposed farm dam site.....	13
Figure 7: ESA hand axe found in the vineyards near the proposed dam site.....	13

1. BACKGROUND INFORMATION

The Phase 1 Archaeological Impact Assessment (AIA) of Portions 3 & 6 of Farm Signal Hill 965, Paarl forms part of an Environmental Impact Assessment. Pro-Active Archaeology was asked by PHS Consulting to undertake the assessment of the site of a proposed farm dam on the above property. The dam dimensions are as follows:

Dam Wall height – 14.5 m

Dam Wall length – 104 m

Dam Capacity – 48 000 m²

1.1. Stakeholders

Project applicant:	Cannon Route Wines Pty LTD		
Postal address:	PO Box 2		
	Simondium	Postal code:	7670
Telephone:	(021) 789 0236	Cell:	082 334 3340
E-mail:	louw.anton@gmail.com	Fax:	(021) 789 0236
Project Consultant	Van Zyl and Associate		
Contact person:	Thys van Zyl		
Postal address:	P.O Box 954		
	Kuilsrivier	Postal code:	7579
Telephone:		Cell:	078 435 9599
E-mail:	tvzyl@xsinet.co.za	Fax:	(021) 903 3477
Environmental Practitioner	PHS Consulting		
Contact person:	Paul Slabbert		
Postal address:	P.O Box 1752		
	Hermanus	Postal code:	7200
Telephone:	(028) 321 1734	Cell:	082 740 8046
E-mail:	phsconsult@telkomsa.net	Fax:	(086) 508 3249
Landowner:	Ricton Trust		
Contact person:	Anton Louw		
Postal address:	P.O Box 754		
	Noordhoek	Postal code:	7985
Telephone:	(021) 789 0236	Cell:	072 430 6560
E-mail:	louw.anton@gmail.com	Fax:	(021) 789 0236
Person in control of land:	Margaret Christina Louw		
Contact person:	Anton Louw		
Postal address:	P.O Box 754		
	Noordhoek	Postal code:	7985
Telephone:	(021) 789 0236	Cell:	072 430 6560
E-mail:	louw.anton@gmail.com	Fax:	(021) 789 0236

1.2. Terms of Reference

The Terms of Reference for the specialist Phase 1 Archaeological Impact Assessment are to:

- Identify and map pre-colonial archaeological heritage resources on the proposed sites;
- Determine the importance of pre-colonial archaeological heritage resources on the proposed sites;
- Determine and assess the potential impacts of the proposed development on the pre-colonial archaeological heritage resources, and
- Recommend mitigation measures to minimise impacts associated with the proposed development.

1.3. Legislative requirements

The National Heritage Resources Act (Act No. 25 of 1999) "...any development or other activity which will change the character of a site exceeding 5 000m², or the rezoning or change of land use of a site exceeding 10 000 m², requires an archaeological impact assessment in terms of the National Heritage Resources Act (No. 25 of 1999).

Archaeology (Section 35 (4)) No person may, without a permit issued by the SAHRA or Heritage Western Cape, destroy, damage, excavate, alter or remove from its original position, or collect, any archaeological material or object.

2. DESK TOP STUDY

Prehistoric archaeological remains in the Franschhoek area are characterised by Early Stone Age (ESA) tools, particularly handaxes. First described by Pérniguy (1902, 1911), these tools were known as the Stellenbosch Culture, before they were re-defined by Goodwin and Van Riet Lowe (1929, Mitchell 2002). The ESA is commonly divided into two periods: the Oldowan (up to 1/7 million years ago) and the Acheulian (1.7 million years ago to 200 000 years ago). Acheulian tools are often associated with pans, river terraces, streams and certain types of rock outcrops (Kaplan 2003). Mountain slopes, and degraded areas like slope washes, road and bridge cuttings, excavations, gravel deposits vineyards and ploughed fields have also yielded evidence of Acheulian tools. Though less common, Middle Stone Age (MSA – 200 000 to 20 000 years ago) and Later Stone Age (LSA – 20 000 to colonial times) artefacts have also been found in the Franschhoek area.

The list of previous AIA' s for the Franschhoek area are fairly extensive (see bibliography). However, most of the heritage resources are of an historic nature. Where pre-historic material has been found (Hart & Orton 2001, Kaplan 1999; 2000; 2001; 2002a, b; 2003a, b, c., Van Pletzen-Vos & Rust 2010) the sites are dominated by isolated flakes from the Earlier Stone Age (ESA) with some Middle Stone Age material. All finds were designated as having low significance.

3. DESCRIPTION OF THE PROPERTY & METHODOLOGY

Portions 3 & 6 of Farm Signal Hill 965, Paarl, Municipal District of Stellenbosch, are located on the slopes of Simonsberg. The farm can be accessed via the Simondium turn-off from the R45. The entrance to the farm is associated with the Backsberg wine farm. The Portion 3 is 97.4248 ha, whilst Portion 6 is 97.4248 ha in extent (Figure 1). The location of the farm is illustrated on the 1:50 000 map (3318 DD Stellenbosch) in Figure 2. The satellite map in Figure 3 shows a more detailed image of the proposed dam site. The site is densely covered in Fynbos (Figure 4), except where vegetation has been cleared for test holes (Figure 5). Two archaeologists, in the company of Mr Anton Louw (072 430 6560), traversed the site on 2011-03-16. The GPS tracking is illustrated in Figure (Figure 6). Data was acquired using a Garmin GPS 60 and Garmin Oregon 450. Photographs were taken with a Canon DSLR and a Panasonic Bridge camera.

4. DESCRIPTION OF SITES & ARTEFACTS

No archaeological sites or artefacts were visible on the proposed dam site. The area is known for surface finds of Earlier Stone Age tools. Some examples of these were located in disturbed situations within 300 m of the development site (Figure 7).

5. FIELD RATING

A field rating of G - Generally Protected C is awarded. This site has been sufficiently recorded. It requires no further recording before development can take place and has a generally Low significance.

6. STATEMENT OF SIGNIFICANCE

No archaeological sites or artefacts were found on the proposed development property. The site has very low significance.

7. RECOMMENDATIONS & CONCLUSION

No archaeological finds were made on the site of the proposed dam on Portions 3 & 6 of Signal Hill, Farm 965. However, the dense fynbos of the site made for very poor visibility. It is recommended that monitoring of vegetation clearance take place by a professionally accredited archaeologist take place.

8. BIBLIOGRAPHY

- Aikman Associates – Heritage Management. March 2003. Meerlust Estate: Simondium Heritage Impact Assessment.
- Aikman, H. 2010. Proposed mixed-use development , Erf 217, 368 and 412 Franschoek .
- Deacon, HJ & Rademeyer, C. CRM report - historic homestead Keerweder - Franschoek
- Goodwin, A.J.H. & Van Riet Louw, C. 1929. The Stone Age Cultures of South Africa. Annals of the South African Museum 27.
- Halkett, D. January 2002. An archaeological assessment of the property known as L'Aubade, Franschoek.
- Hart, T & Orton, J. September 2001. Heritage impact assessment of portions of farms 1142 and 1143 (Boekenhoudskloof) Franschoek.
- Kaplan, J. April 1992. An Archaeological Impact Assessment of proposed upgrading of the R45, Franschoek. Agency for Cultural Resources Management.
- Kaplan, J. 1999. Archaeological and historical study, proposed Franschoek Golf Estate. Report prepared for SRK Consulting Engineers and Scientists. Agency for Cultural Resources Management.
- Kaplan, J. 2000. Archaeological Study, Erf 951 Franschoek. Report prepared for Steenkamp & Associates. Agency for Cultural Resources Management.
- Kaplan, J. May 2001. Archaeological study – Bloekombosch Group Housing Project, Franschoek. Report prepared for Denis Moss Partnership. Agency for Cultural Resources Management.
- Kaplan, J. March 2003. Berg Water Project, Supplement Scheme – Phase 1 Archaeological Impact Assessment
- Kaplan, J. 2002a. Archaeological Impact Assessment, proposed subdivision of Erf 1536, Franschoek. Report prepared for Doug Jefferys Environmental Consultant. Agency for Cultural Resources Management.
- Kaplan, J. 2002b. Phase 1 Archaeological Impact Assessment, Erf 1680 & Erf 1692, Franschoek. Report prepared for Aikman Associates. Agency for Cultural Resources Management.
- Kaplan, J. 2003a. Phase 1 Archaeological Impact Assessment, proposed development Meerlust Estate. Report prepared for Aikman Associates. Agency for Cultural Resources Management.
- Kaplan, J. 2003b. Phase 1 Archaeological Impact Assessment, proposed development, Frenchman's creek Golf Estate. Report prepared for Winter and Baauman Heritage Specialists. Agency for Cultural Resources Management.

- Kaplan, J. 2003c. Archaeological Assessment, Morelig Farm, Wemershoek. Report prepared for W.D. Bourbon-Leftley. Agency for Cultural Resources Management.
- Kaplan, J. May 2004. Archaeological scoping proposed bulkwater supply infrastructure planning for the City of Cape Town.
- Mitchell P. 2002. Catalogue of Stone Age Artefacts from Southern Africa in The British Museum . The British Museum Occasional Paper Number 108 . Available from: http://www.britishmuseum.org/research/research_publications/online_research_publications.aspx. [Accessed 2010-01-20].
- Patrick, M. March 2003. Berg Water Project, Archaeological Assessment: Historical Background on the property known as Driefontein & Skuifraam, Franschhoek.
- Péringuey, L. 1902. Stone Implements from Paarl and Stellenbosch. Transactions of the South African Philosophical Society 11(4):
- Péringuey, L. 1911. The Stone Ages of South Africa as represented in the collections of the South African Museum. Annals of the South African Museum 8:180-201.
- Van Pletzen-Vos, L. & Rust, R. 2010. Phase 1 Archaeological Impact Assessment: Erven 217, 368 & 412 Franschhoek (15 148 m²), Cape Winelands District Municipality, Western Cape.
- Yates, R. May 1996. Archaeological survey of a dam site in the Franschhoek area.
- detailing citations in the text of the report. Remember that all sources and publications referring to known archaeological sites in the vicinity should be adequately acknowledged (even the web).

9. FIGURES

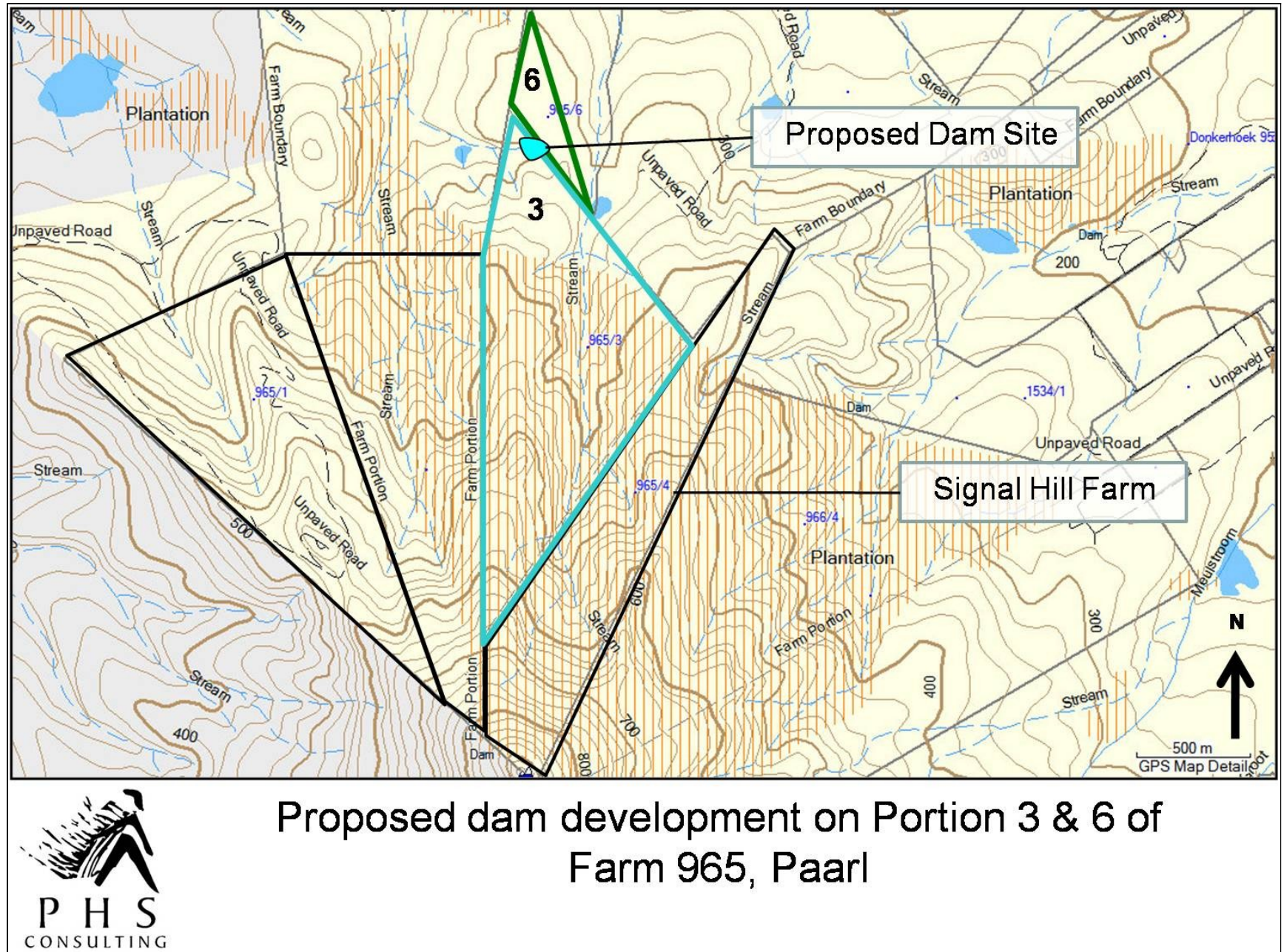

Figure 1: Signal Hill, Farm 965, Portions 3 & 6.

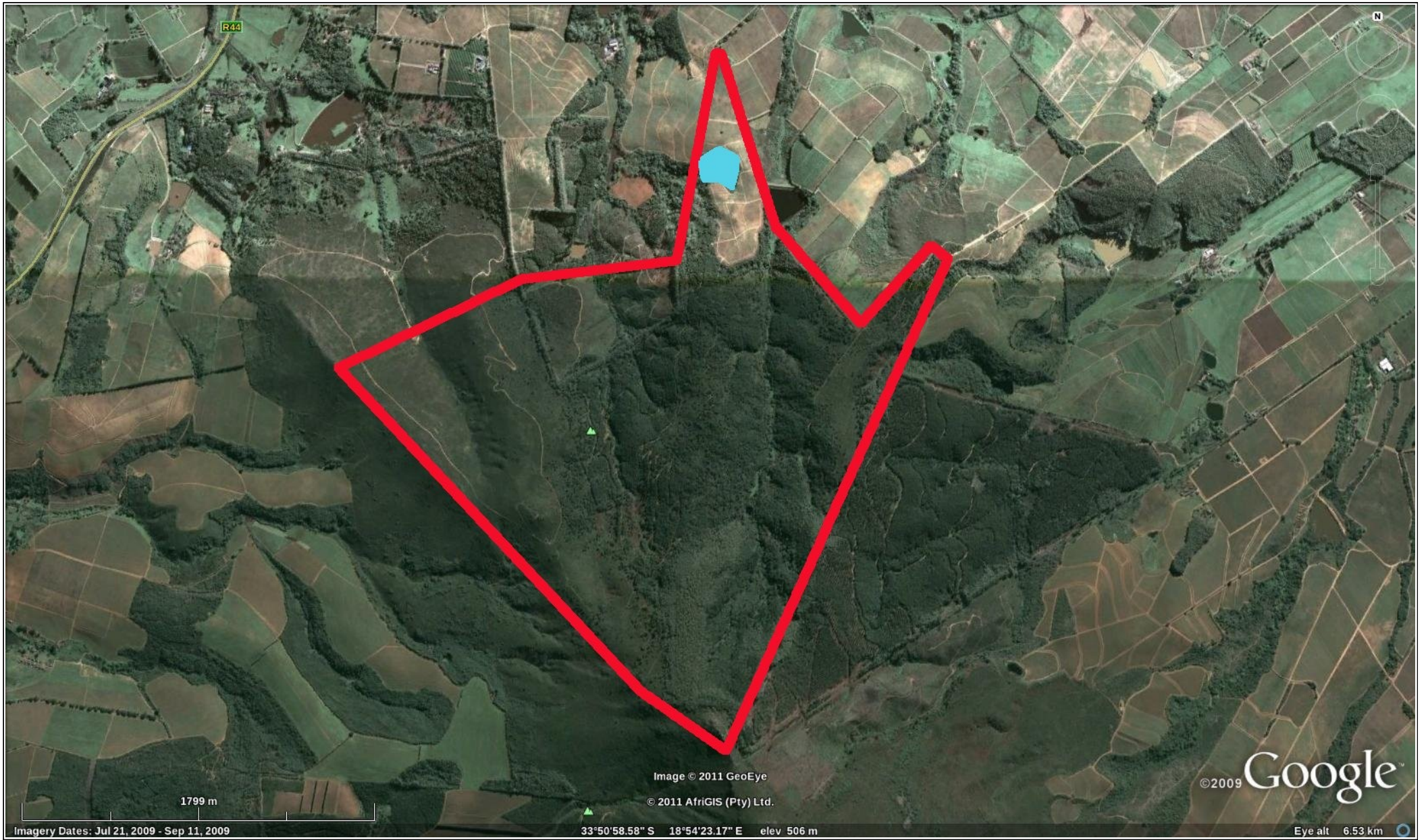

Figure 3: Satellite image of the location of the proposed dam.



Figure 4: Dense Fynbos limited visibility.



Figure 5: Open area from vegetation clearing.



Figure 7: ESA hand axe found in the vineyards near the proposed dam site.

Figure 6: GPS tracking of proposed farm dam site.