



Archaetnos Culture & Cultural
Resource Consultants
BK 98 09854/23

**A REPORT ON A CULTURAL HERITAGE IMPACT ASSESSMENT FOR THE
PROPOSED STRUMOSA URBAN AGRI AND WASTE EDUCATION CENTRE IN
RUSTENBURG, NORTH WEST PROVINCE**

For:

***AECOM SOUTH AFRICA
Oakhurst Building
11 St Andrews Road
Parktown***

REPORT: AE01260V

By:

***Dr. A.C. van Vollenhoven (L.AKAD.SA.)
Accredited member of ASAPA
Professional member of SASCH***

November 2012

Archaetnos
P.O. Box 55
GROENKLOOF
0027
Tel: **083 291 6104**
Fax: 086 520 4173
E-mail: antonv@archaetnos.co.za

Members: AC van Vollenhoven BA, BA (Hons), DTO, NDM, MA (Archaeology) [UP], MA (Culture History) [US], DPhil (Archaeology) [UP], Man Dip [TUT], D Phil (History) [US]

**©Copyright
Archaetnos**

The information contained in this report is the sole intellectual property of Archaetnos CC. It may only be used for the purposes it was commissioned for by the client.

DISCLAIMER:

Although all possible care is taken to identify all sites of cultural importance during the survey of study areas, the nature of archaeological and historical sites are as such that it always is possible that hidden or subterranean sites could be overlooked during the study. Archaetnos and its personnel will not be held liable for such oversights or for costs incurred as a result thereof.

The South African Heritage Resources Agency (SAHRA) or one of its subsidiary bodies needs to comment on this report and clients are advised not to proceed with any action before receiving these. It is the responsibility of the client to submit the report to the relevant heritage authority.

SUMMARY

Archaetnos cc was requested by Aecom South Africa (Pty) Ltd. to conduct a cultural heritage impact assessment for the proposed Urban Agri and Waste Education Centre in Rustenburg. This is in the Northwest Province.

A survey of the available literature was undertaken in order to obtain background information regarding the area. This was followed by the field survey which was conducted according to generally accepted HIA practices, aimed at locating all possible objects, sites and features of cultural significance in the footprint area of the proposed development.

The aim and methodology for the survey was to document all sites, objects, features and structures according to the general minimum standards accepted by the archaeological profession. Co-ordinates of individual localities are determined by means of a Global Positioning System (GPS). The information is then added to photographs and the description in order to facilitate the identification of each locality.

During the survey no sites of cultural heritage significance were located in the area to be developed. This is mainly due to the great level of disturbance of the area. The development may therefore continue.

It should be noted however that the subterranean presence of archaeological and/or historical sites, features or artifacts is always a distinct possibility. Care should therefore be taken when the development commences that if any of these are discovered, a qualified archaeologist be called in to investigate.

CONTENTS

	Page
SUMMARY.....	3
CONTENTS	4
1. INTRODUCTION.....	5
2. TERMS OF REFERENCE	7
3. CONDITIONS AND ASSUMPTIONS	8
4. LEGISLATIVE REQUIREMENTS	8
5. METHODOLOGY	11
6. DESCRIPTION OF THE AREA.....	13
7. HISTORICAL CONTEXT	15
8. DISCUSSION OF SITES FOUND DURING THE SURVEY	17
9. CONCLUSIONS & RECOMMENDATIONS.....	17
10. REFERENCES.....	17
APPENDIX A – DEFENITION OF TERMS	19
APPENDIX B – DEFINITION/ STATEMENT OF SIGNIFICANCE.....	20
APPENDIX C – SIGNIFICANCE AND FIELD RATING.....	21
APPENDIX D – PROTECTION OF HERITAGE RESOURCES.....	22
APPENDIX E – HERITAGE MANAGEMENT IMPACT ASSESSMENT PHASES.....	23

1. INTRODUCTION

Archaetnos cc was requested by Aecom South Africa (Pty) Ltd. to conduct a cultural heritage impact assessment for the proposed Urban Agri and Waste Education Centre in Rustenburg. This is in the Northwest Province (Figure 1-4).

The client indicated the area where the proposed development is to take place. The field survey was confined to this area which has a size of approximately 0,5km².

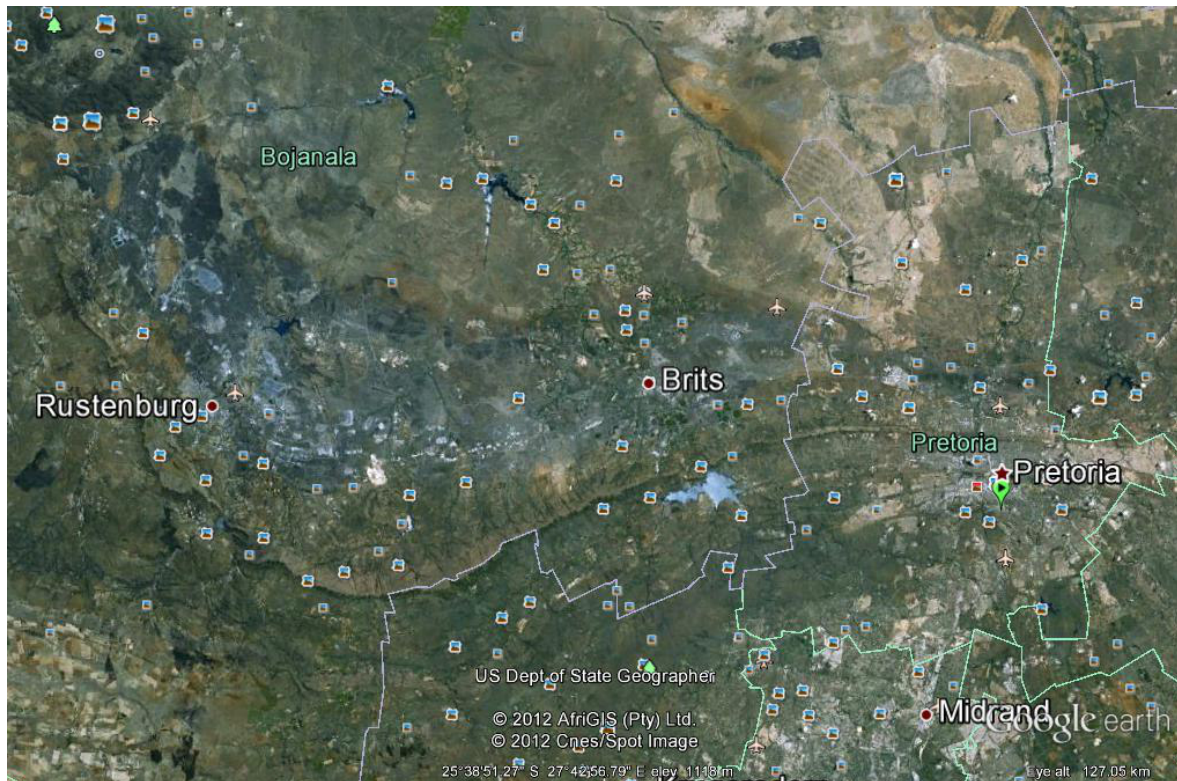

**Figure 1 Location of the site in relation to Rustenburg in the North-west Province.
North reference is to the top of the map.**

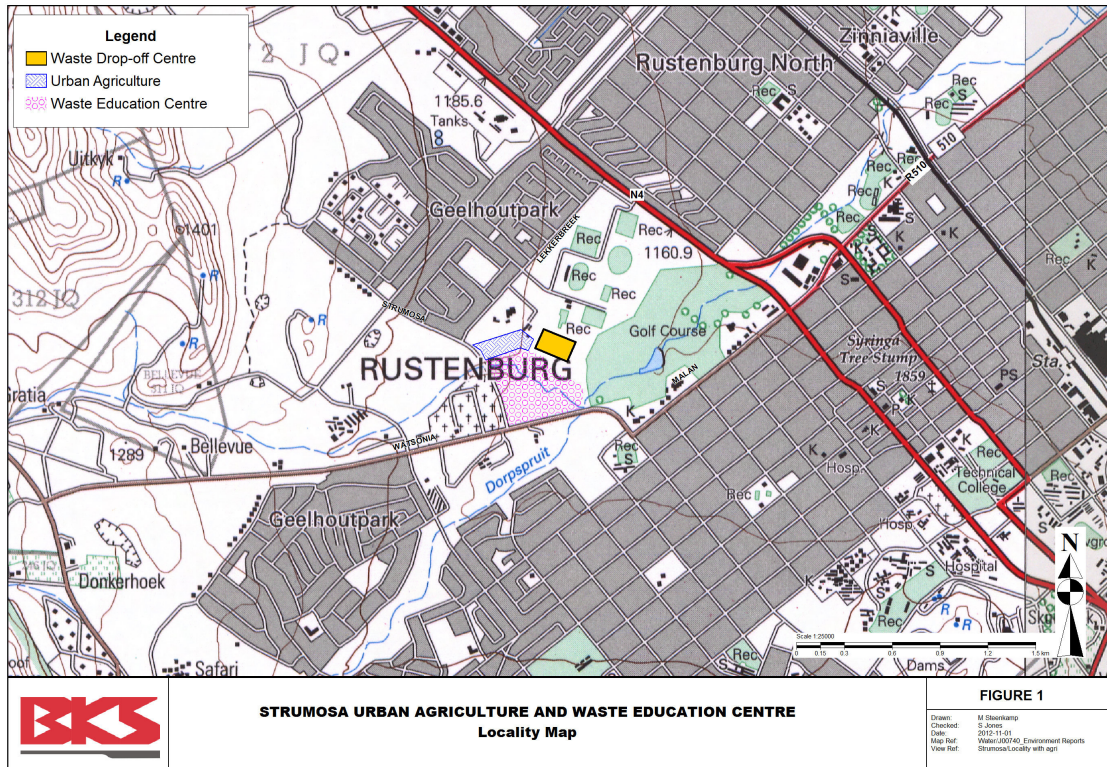

Figure 2 Locality map of the development (pink shaded).

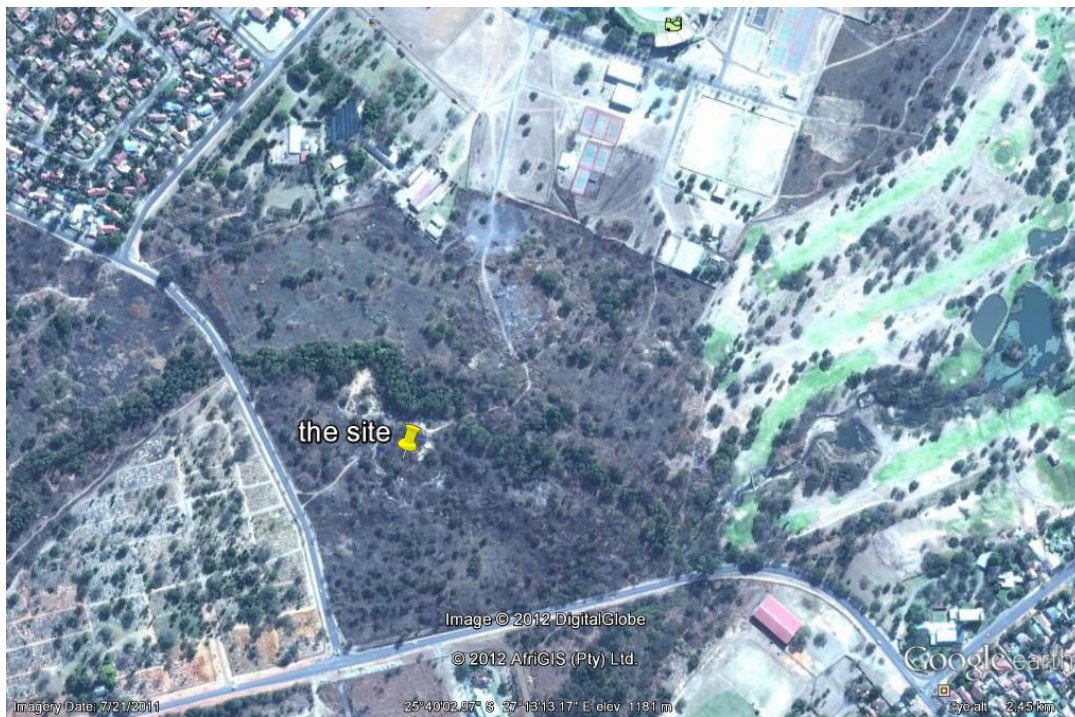

Figure 3 Detailed Google image of the surveyed area. North reference is to the top of the map.

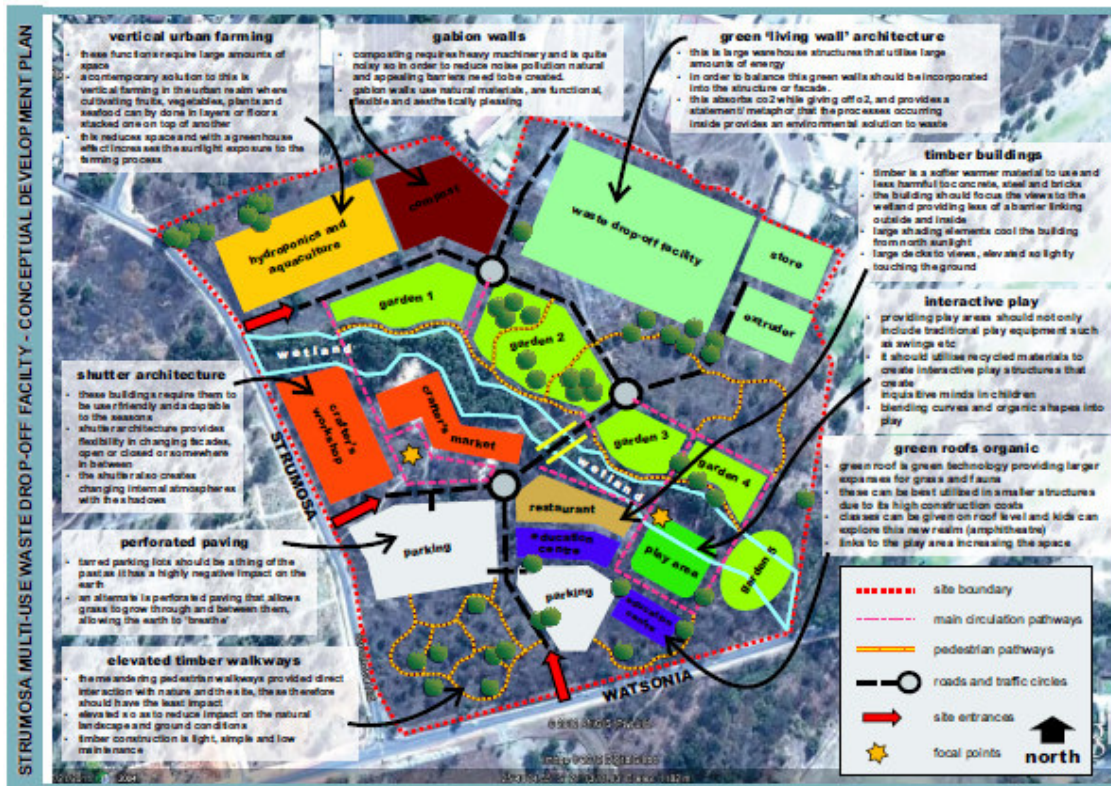

Figure 4 Google image indicating the development plans.

2. TERMS OF REFERENCE

The Terms of Reference for the survey were to:

1. Identify objects, sites, occurrences and structures of an archaeological or historical nature (cultural heritage sites) located on the property (see Appendix A).
2. Assess the significance of the cultural resources in terms of their archaeological, historical, scientific, social, religious, aesthetic and tourism value (see Appendix B).
3. Describe the possible impact of the proposed development on these cultural remains, according to a standard set of conventions.
4. Recommend suitable mitigation measures to minimize possible negative impacts on the cultural resources by the proposed development.
5. Review applicable legislative requirements.

3. CONDITIONS & ASSUMPTIONS

The following conditions and assumptions have a direct bearing on the survey and the resulting report:

1. Cultural Resources are all non-physical and physical man-made occurrences, as well as natural occurrences associated with human activity (Appendix A). These include all sites, structure and artifacts of importance, either individually or in groups, in the history, architecture and archaeology of human (cultural) development. Graves and cemeteries are included in this.
2. The significance of the sites, structures and artifacts is determined by means of their historical, social, aesthetic, technological and scientific value in relation to their uniqueness, condition of preservation and research potential. The various aspects are not mutually exclusive, and the evaluation of any site is done with reference to any number of these aspects.
3. Cultural significance is site-specific and relates to the content and context of the site. Sites regarded as having low cultural significance have already been recorded in full and require no further mitigation. Sites with medium cultural significance may or may not require mitigation depending on other factors such as the significance of impact on the site. Sites with a high cultural significance require further mitigation (see Appendix C).
4. The latitude and longitude of any archaeological or historical site or feature, is to be treated as sensitive information by the developer and should not be disclosed to members of the public.
5. All recommendations are made with full cognizance of the relevant legislation.
6. It has to be mentioned that it is almost impossible to locate all the cultural resources in a given area, as it will be very time consuming. Developers should however note that the report should make it clear how to handle any other finds that might occur.

4. LEGISLATIVE REQUIREMENTS

Aspects concerning the conservation of cultural resources are dealt with mainly in two acts. These are the National Heritage Resources Act (Act 25 of 1999) and the National Environmental Management Act (Act 107 of 1998).

4.1 The National Heritage Resources Act

According to the above-mentioned act the following is protected as cultural heritage resources:

- a. Archaeological artifacts, structures and sites older than 100 years
- b. Ethnographic art objects (e.g. prehistoric rock art) and ethnography
- c. Objects of decorative and visual arts

- d. Military objects, structures and sites older than 75 years
- e. Historical objects, structures and sites older than 60 years
- f. Proclaimed heritage sites
- g. Grave yards and graves older than 60 years
- h. Meteorites and fossils
- i. Objects, structures and sites of scientific or technological value.

The national estate (see Appendix D) includes the following:

- a. Places, buildings, structures and equipment of cultural significance
- b. Places to which oral traditions are attached or which are associated with living heritage
- c. Historical settlements and townscapes
- d. Landscapes and features of cultural significance
- e. Geological sites of scientific or cultural importance
- f. Archaeological and palaeontological importance
- g. Graves and burial grounds
- h. Sites of significance relating to the history of slavery
- i. Movable objects (e.g. archaeological, palaeontological, meteorites, geological specimens, military, ethnographic, books etc.)

A Heritage Impact Assessment (HIA) is the process to be followed in order to determine whether any heritage resources are located within the area to be developed as well as the possible impact of the proposed development thereon. An Archaeological Impact Assessment only looks at archaeological resources. The different phases during the HIA process are described in Appendix E. An HIA must be done under the following circumstances:

- a. The construction of a linear development (road, wall, power line canal etc.) exceeding 300m in length
- b. The construction of a bridge or similar structure exceeding 50m in length
- c. Any development or other activity that will change the character of a site and exceed 5 000m² or involve three or more existing erven or subdivisions thereof
- d. Re-zoning of a site exceeding 10 000 m²
- e. Any other category provided for in the regulations of SAHRA or a provincial heritage authority

Structures

Section 34 (1) of the mentioned act states that no person may demolish any structure or part thereof which is older than 60 years without a permit issued by the relevant provincial heritage resources authority.

A structure means any building, works, device or other facility made by people and which is fixed to land, and includes any fixtures, fittings and equipment associated therewith.

Alter means any action affecting the structure, appearance or physical properties of a place or object, whether by way of structural or other works, by painting, plastering or the decoration or any other means.

Archaeology, palaeontology and meteorites

Section 35(4) of this act deals with archaeology, palaeontology and meteorites. The act states that no person may, without a permit issued by the responsible heritage resources authority (national or provincial):

- a. destroy, damage, excavate, alter, deface or otherwise disturb any archaeological or palaeontological site or any meteorite;
- b. destroy, damage, excavate, remove from its original position, collect or own any archaeological or palaeontological material or object or any meteorite;
- c. trade in, sell for private gain, export or attempt to export from the Republic any category of archaeological or palaeontological material or object, or any meteorite; or
- d. bring onto or use at an archaeological or palaeontological site any excavation equipment or any equipment that assists in the detection or recovery of metals or archaeological and palaeontological material or objects, or use such equipment for the recovery of meteorites.
- e. alter or demolish any structure or part of a structure which is older than 60 years as protected.

The above mentioned may only be disturbed or moved by an archaeologist, after receiving a permit from the South African Heritage Resources Agency (SAHRA). In order to demolish such a site or structure, a destruction permit from SAHRA will also be needed.

Human remains

Graves and burial grounds are divided into the following:

- a. ancestral graves
- b. royal graves and graves of traditional leaders
- c. graves of victims of conflict
- d. graves designated by the Minister
- e. historical graves and cemeteries
- f. human remains

In terms of Section 36(3) of the National Heritage Resources Act, no person may, without a permit issued by the relevant heritage resources authority:

- a. destroy, damage, alter, exhume or remove from its original position of otherwise disturb the grave of a victim of conflict, or any burial ground or part thereof which contains such graves;
- b. destroy, damage, alter, exhume or remove from its original position or otherwise disturb any grave or burial ground older than 60 years which is situated outside a formal cemetery administered by a local authority; or
- c. bring onto or use at a burial ground or grave referred to in paragraph (a) or (b) any excavation, or any equipment which assists in the detection or recovery of metals.

Unidentified/unknown graves are also handled as older than 60 until proven otherwise.

Human remains that are less than 60 years old are subject to provisions of the Human Tissue Act (Act 65 of 1983) and to local regulations. Exhumation of graves must conform to the standards set out in the **Ordinance on Excavations (Ordinance no. 12 of 1980)** (replacing the old Transvaal Ordinance no. 7 of 1925).

Permission must also be gained from the descendants (where known), the National Department of Health, Provincial Department of Health, Premier of the Province and local police. Furthermore, permission must also be gained from the various landowners (i.e. where the graves are located and where they are to be relocated) before exhumation can take place. Human remains can only be handled by a registered undertaker or an institution declared under the **Human Tissues Act (Act 65 of 1983 as amended)**.

4.2 The National Environmental Management Act

This act (Act 107 of 1998) states that a survey and evaluation of cultural resources must be done in areas where development projects, that will change the face of the environment, will be undertaken. The impact of the development on these resources should be determined and proposals for the mitigation thereof are made.

Environmental management should also take the cultural and social needs of people into account. Any disturbance of landscapes and sites that constitute the nation's cultural heritage should be avoided as far as possible and where this is not possible the disturbance should be minimized and remedied.

5. METHODOLOGY

5.1 Survey of literature

A survey of literature was undertaken in order to obtain background information regarding the area. Sources consulted in this regard are indicated in the bibliography.

5.2 Field survey

The survey was conducted according to generally accepted HIA practices and was aimed at locating all possible objects, sites and features of cultural significance in the area of proposed development. If required, the location/position of any site was determined by means of a Global Positioning System (GPS)¹, while photographs were also taken where needed.

The survey was undertaken by a physical survey via off-road vehicle and on foot (Figure 5). Two hours were spent in the field.

¹ A Garmin Oregon 550 with an accuracy factor of a few meters.



Figure 5 GPS track of the surveyed area. North reference is to the top.

5.3 Oral histories

People from local communities are interviewed in order to obtain information relating to the surveyed area. It needs to be stated that this is not applicable under all circumstances. When applicable, the information is included in the text and referred to in the bibliography.

5.4 Documentation

All sites, objects features and structures identified were documented according to the general minimum standards accepted by the archaeological profession. Co-ordinates of individual localities were determined by means of the Global Positioning System (GPS). The information was added to the description in order to facilitate the identification of each locality.

5.5 Evaluation of Heritage sites

The evaluation of heritage sites is done by giving a field rating of each (see Appendix C) using the following criteria:

- The unique nature of a site
- The integrity of the archaeological deposit
- The wider historic, archaeological and geographic context of the site
- The location of the site in relation to other similar sites or features

- The depth of the archaeological deposit (when it can be determined or is known)
- The preservation condition of the site
- Uniqueness of the site and
- Potential to answer present research questions.

6. DESCRIPTION OF THE AREA

The proposed development area is located on a portion of the original farm Rustenburg 272 JQ in Rustenburg in the Northwest Province. The topography of the area is flat, with no outcrops or hills present. The Dorpspruit crosses through the larger geographical area to the east. The development is hemmed in by residential developments including Geelhoutpark, Rustenburg North and others, while to its north it is bounded in by recreational areas including a sports stadium.

The area has been extensively disturbed in the past through these developments, while large-scale informal residential dumping has also impacted on it. Much of the dense vegetation in the area is growing on top of the waste material indicating that dumping has taken place here for a very long time (Figure 6-7). If any sites of cultural heritage (archaeological & historical) significance did exist here in the past these would have been disturbed or destroyed to a large degree. Dense vegetation (Figure 8-9) in the area also made archaeological visibility difficult.



Figure 6 General view of the surveyed area showing illegal dumping and dense vegetation actually growing on top of the waste material.



Figure 7 Signs of recent dumping in the surveyed area.



Figure 8 Another view of the dense vegetation growing on top of the waste material.



Figure 9 A more open spot within the surveyed area.

7. HISTORICAL CONTEXT

As indicated no sites of cultural heritage significance were located in the surveyed area. No such sites were also identified during a previous survey in the area (Pelser 2012). In order to enable the reader to understand this as well as possible finds that could be unearthed during construction activities, it is necessary to give a background regarding the different phases of human history.

7.1 Stone Age

The Stone Age is the period in human history when lithic material was mainly used to produce tools (Coertze & Coertze 1996: 293). In South Africa the Stone Age can be divided in three periods. It is, however, important to note that dates are relative and only provide a broad framework for interpretation. The division for the Stone Age according to Korsman & Meyer (1999: 93-94) is as follows:

- Early Stone Age (ESA) 2 million – 150 000 years ago
- Middle Stone Age (MSA) 150 000 – 30 000 years ago
- Late Stone Age (LSA) 40 000 years ago – 1850 - A.D.

The closest known Stone Age site in the vicinity of the farm is a rock art site to the northeast. Rock engravings are found to the south and east of Rustenburg. These date back to the Late Stone Age (Bergh 1999: 5).

No natural shelter exists, although the Magaliesberg Mountain Range is only a few kilometers to the south of the site. The area probably provided good grazing and therefore it is possible that Stone Age people may have utilized the site for hunting purposes. One may

therefore find Stone Age material out of context lying around, although none was identified during the survey.

7.2 Iron Age

The Iron Age is the name given to the period of human history when metal was mainly used to produce metal artifacts (Coertze & Coertze 1996: 346). In South Africa it can be divided in two separate phases according to Van der Ryst & Meyer (1999: 96-98), namely:

Early Iron Age (EIA) 200 – 1000 A.D.

Late Iron Age (LIA) 1000 – 1850 A.D.

Huffman (2007: xiii) however, indicates that a Middle Iron Age should be included. His dates, which now seem to be widely accepted in archaeological circles, are:

Early Iron Age (EIA) 250 – 900 A.D.

Middle Iron Age (MIA) 900 – 1300 A.D.

Late Iron Age (LIA) 1300 – 1840 A.D.

Many Late Iron Age sites have been identified in the area around the towns of Rustenburg, Koster and Groot Marico as well as in the Waterberg Mountains. This includes the surveyed area (Bergh 1999: 7-8). During earlier times the area was inhabited by Tswana groups, namely the Fokeng and Hurutshe. In the 19th century and even today, the area is inhabited by other Tswana groups, namely the Kwena, Tlokwa, Phiring, Taung and the Fokeng (Bergh 1999: 9-10). During the Difaquane these people moved further to the north and south, but they returned later on (Bergh 1999: 11).

Although no Iron Age sites was found during the survey, it is clear from the above mentioned that these people probably utilized this area as it would have provided good grazing for livestock. People would however more than likely have resided closer to the mountains and hills in the area.

7.3 Historical Age

The Historical Age started with the first recorded oral histories in the area. It includes the immigration of people that were able to read and write.

Early travelers have moved through this part of the Northwest Province. This included Coenraad de Buys in 1821 and 1825, David Hume in 1825, Robert Scoon and William McLuckie in 1827 and 1829 and Dr. Robert Moffat and Reverend James Archbell in 1829 (Bergh 1999: 12, 117-119).

Hume again moved through this area in 1830 followed by the expedition of Dr. Andrew Smith in 1835 (Bergh 1999: 13, 120-121). Hume again moved through the area with Scoon in 1835. In 1836 William Cornwallis Harris visited the area. The well-known explorer Dr. David Livingston passed through this area in 1847 (Bergh 1999: 13, 119-122).

In 1837 the Voortrekkers also moved through the Swartruggens area (Bergh 1999: 11). During this year a Voortrekker commando moved out against Mzilikazi and was engaged in a

battle with his impi to the north of Swartruggens. The area surveyed was inhabited by white settlers as early as 1839 (Bergh 1999: 14-15).

The greater Magaliesberg and Rustenburg area saw much action during the Anglo-Boer War (1899-1902). British troops reached Rustenburg on 14 June 1900. Three battles were fought here during the War, being the one at Buffelspoort on 3 December 1900, the one at Nooitgedacht on 13 December 1900 and the one at Vlakfontein on 29 May 1901 (Bergh 1999: 51-52).

Historical structures, such as farm houses and infrastructure may therefore be found in the area. The surveyed area however is very flat meaning that it would not have had any military advantage and therefore it may not have been utilized for this purpose during wars.

8. DISCUSSION OF SITES FOUND DURING THE SURVEY

Nothing of cultural heritage significance was found in the surveyed area.

9. CONCLUSION & RECOMMENDATIONS

The survey of the area where the Strumosa Urban Agri and Waste Education Centre is planned was completed successfully.

The following is recommended:

- The proposed development may continue.
- It should be noted that the subterranean presence of archaeological and/or historical sites, features or artifacts is always a distinct possibility. Care should therefore be taken when development commences that if any of these are discovered, a qualified archaeologist be called in to investigate the occurrence.

10. REFERENCES

- Bergh, J.S. (red.). 1999. **Geskiedenisatlas van Suid-Afrika. Die vier noordelike provinsies.** Pretoria: J.L. van Schaik.
- Coertze, P.J. & Coertze, R.D. 1996. **Verklarende vakwoordeboek vir Antropologie en Argeologie.** Pretoria: R.D. Coertze.
- Huffman, T.N. 2007. **Handbook to the Iron Age: The Archaeology of Pre-Colonial Farming Societies in Southern Africa.** Scottsville: University of KwaZulu-Natal Press.
- Knudson, S.J. 1978. **Culture in retrospect.** Chicago: Rand McNally College Publishing Company.
- Korsman, S.A. & Meyer, A. 1999. Die Steentydperk en rotskuns. Bergh, J.S. (red.).

- Geskiedenisatlas van Suid-Afrika. Die vier noordelike provinsies.** Pretoria: J.L. van Schaik.
- Pelser, A.J. 2012. **A report on a heritage impact assessment for the proposed Strumosa Solid Waste Transfer Station near Rustenburg in the Northwest Province.** (Unpublished report, Archaetnos, Groenkloof).
- Republic of South Africa. 1980. Ordinance on Excavations (**Ordinance no. 12 of 1980**). **The Government Printer: Pretoria.**
- Republic of South Africa. 1983. **Human Tissue Act** (Act 65 of 1983). The Government Printer: Pretoria.
- Republic of South Africa. 1999. **National Heritage Resources Act** (No 25 of 1999). Pretoria: the Government Printer.
- Republic of South Africa. 1998. **National Environmental Management Act** (no 107 of 1998). Pretoria: The Government Printer.
- Van der Ryst, M.M. & Meyer, A. 1999. Die Ystertydperk. Bergh, J.S. (red.). **Geskiedenisatlas van Suid-Afrika. Die vier noordelike provinsies.** Pretoria: J.L. van Schaik.

APPENDIX A

DEFINITION OF TERMS:

Site: A large place with extensive structures and related cultural objects. It can also be a large assemblage of cultural artifacts, found on a single location.

Structure: A permanent building found in isolation or which forms a site in conjunction with other structures.

Feature: A coincidental find of movable cultural objects.

Object: Artifact (cultural object).

(Also see Knudson 1978: 20).

APPENDIX B

DEFINITION/ STATEMENT OF HERITAGE SIGNIFICANCE:

- Historic value: Important in the community or pattern of history or has an association with the life or work of a person, group or organization of importance in history.
- Aesthetic value: Important in exhibiting particular aesthetic characteristics valued by a community or cultural group.
- Scientific value: Potential to yield information that will contribute to an understanding of natural or cultural history or is important in demonstrating a high degree of creative or technical achievement of a particular period
- Social value: Have a strong or special association with a particular community or cultural group for social, cultural or spiritual reasons.
- Rarity: Does it possess uncommon, rare or endangered aspects of natural or cultural heritage.
- Representivity: Important in demonstrating the principal characteristics of a particular class of natural or cultural places or object or a range of landscapes or environments characteristic of its class or of human activities (including way of life, philosophy, custom, process, land-use, function, design or technique) in the environment of the nation, province region or locality.

APPENDIX C

SIGNIFICANCE AND FIELD RATING:

Cultural significance:

- Low A cultural object being found out of context, not being part of a site or without any related feature/structure in its surroundings.
- Medium Any site, structure or feature being regarded less important due to a number of factors, such as date and frequency. Also any important object found out of context.
- High Any site, structure or feature regarded as important because of its age or uniqueness. Graves are always categorized as of a high importance. Also any important object found within a specific context.

Heritage significance:

- Grade I Heritage resources with exceptional qualities to the extent that they are of national significance
- Grade II Heritage resources with qualities giving it provincial or regional importance although it may form part of the national estate
- Grade III Other heritage resources of local importance and therefore worthy of conservation

Field ratings:

- | | |
|--------------------------------------|--|
| i. National Grade I significance | should be managed as part of the national estate |
| ii. Provincial Grade II significance | should be managed as part of the provincial estate |
| iii. Local Grade IIIA | should be included in the heritage register and not be mitigated (high significance) |
| iv. Local Grade IIIB | should be included in the heritage register and may be mitigated (high/ medium significance) |
| v. General protection A (IV A) | site should be mitigated before destruction (high/ medium significance) |
| vi. General protection B (IV B) | site should be recorded before destruction (medium significance) |
| vii. General protection C (IV C) | phase 1 is seen as sufficient recording and it may be demolished (low significance) |

APPENDIX D

PROTECTION OF HERITAGE RESOURCES:

Formal protection:

National heritage sites and Provincial heritage sites – grade I and II

Protected areas - an area surrounding a heritage site

Provisional protection – for a maximum period of two years

Heritage registers – listing grades II and III

Heritage areas – areas with more than one heritage site included

Heritage objects – e.g. archaeological, palaeontological, meteorites, geological specimens, visual art, military, numismatic, books, etc.

General protection:

Objects protected by the laws of foreign states

Structures – older than 60 years

Archaeology, palaeontology and meteorites

Burial grounds and graves

Public monuments and memorials

APPENDIX E

HERITAGE IMPACT ASSESSMENT PHASES

1. Pre-assessment or scoping phase – establishment of the scope of the project and terms of reference.
2. Baseline assessment – establishment of a broad framework of the potential heritage of an area.
3. Phase I impact assessment – identifying sites, assess their significance, make comments on the impact of the development and makes recommendations for mitigation or conservation.
4. Letter of recommendation for exemption – if there is no likelihood that any sites will be impacted.
5. Phase II mitigation or rescue – planning for the protection of significant sites or sampling through excavation or collection (after receiving a permit) of sites that may be lost.
6. Phase III management plan – for rare cases where sites are so important that development cannot be allowed.