

AFRICAN HERITAGE CONSULTANTS CC

2001/077745/23

DR. UDO S KÜSEL

Tel/fax: (012) 567 6046
Cell: 082 498 0673
E-mail: udo.heritage@absamail.co.za

P. O. Box 652
Magalieskruin
0150

14 October 2006

CULTURAL HERITAGE RESOURCES IMPACT ASSESSMENT OF PORTION 18 OF THE FARM BUFFELSDOORNS 315 KR NEAR NABOOMSPRUIT LIMPOPO

1. DEFINITION

The broad generic term *Cultural Heritage Resources* refers to any physical and spiritual property associated with past and present human use or occupation of the environment, cultural activities and history. The term includes sites, structures, places, natural features and material of palaeontological, archaeological, historical, aesthetic, scientific, architectural, religious, symbolic or traditional importance to specific individuals or groups, traditional systems of cultural practice, belief or social interaction.

2. PROTECTED SITES IN TERMS OF THE NATIONAL HERITAGE RESOURCES ACT, ACT NO. 25 OF 1999

The following are the most important sites and objects protected by the National Heritage Act:

- a. Structures or parts of structures older than 60 years.
- b. Archaeological sites and objects.
- c. Palaeontological sites.
- d. Meteorites.
- e. Ship wrecks.
- f. Burial grounds.
- g. Graves of victims of conflict.

- h. Public monuments and memorials.
- i. Structures, places and objects protected through the publication of notices in the Gazette and Provincial Gazette.
- j. Any other places or object, which are considered to be of interest or of historical or cultural significance.
- k. Geological sites of scientific or cultural importance.
- l. Sites of significance relating to the history of slavery in South Africa.
- m. Objects to which oral traditions are attached.
- n. Sites of cultural significance or other value to a community or pattern of South African history.

3. METHODOLOGY

All relevant maps and documents on the site were studied. The site was visited and visually inspected.

4. RESULTS

The area is typical Waterberg mixed Bushveld. The northern portion of the farm is mountainous. The existing structures on the farm are modern. At present the farm is only utilized on weekends.

The new owners have only taken over recently. No farm labours with oral history knowledge of the farm could be traced.

On the southern section of the farm just west of the farm settlement is a large eroded area. Some Middle Stone Age material occurs in the area in small numbers. The material has been exposed because of erosion and is out of context and has little scientific value (see photographs 1, 2 and map).

5. CONCLUSION

There are no important visible cultural heritage resources on the farm.

6. RECOMMENDATIONS

There is no objection to the development of the farm from a cultural heritage resources point of view.

7. PROJECT DATA

Owners contact details:
PETRUS NICOLAAS BOOYSE

<p>Developers contact details: DANWET D183 (PTY) LTD MICHEL COETZEE PO BOX 3527 KNYSNA 6570 TEL. 083 633 9804 FAX. 044 384 1482</p>
<p>Consultants contact details: AFRICAN EPA MARIE-LOUISE TERBLANCHE PO BOX 13776 HATFIELD 0028 TEL. 012 366 0100 FAX. 012 366 0111</p>
<p>Type of development (e.g. low cost housing project, mining etc.) RESIDENTIAL DEVELOPMENT – MEDIUM TO HIGH COST</p>
<p>Whether rezoning and/or subdivision of land is involved: REZONING FROM AGRICULTURAL TO RESIDENTIAL REQUIRED</p>
<p>Full location of Province, Magisterial District/Local Authority, property (e.g. farm, erf name and number): LIMPOPO PROVINCE MODIMOLLE LOCAL MUNICIPALITY (PREVIOUSLY NYLSTROOM) PORTION 18 OF THE FARM BUFELSDOORNS 315-KR</p>
<p>Location map must have the polygon of the area to be surveyed on it and full geographical coordinates for all relevant points and where applicable indication of the area to be developed (footprint): REFER TO FIGURE 1 – LOCATION MAP</p>
<p>If possible an aerial photograph of the specific area showing the location of all site, NO AERIAL PHOTOGRAPHS OF THE AREA ARE AVAILABLE</p>

PHOTOGRAPHS

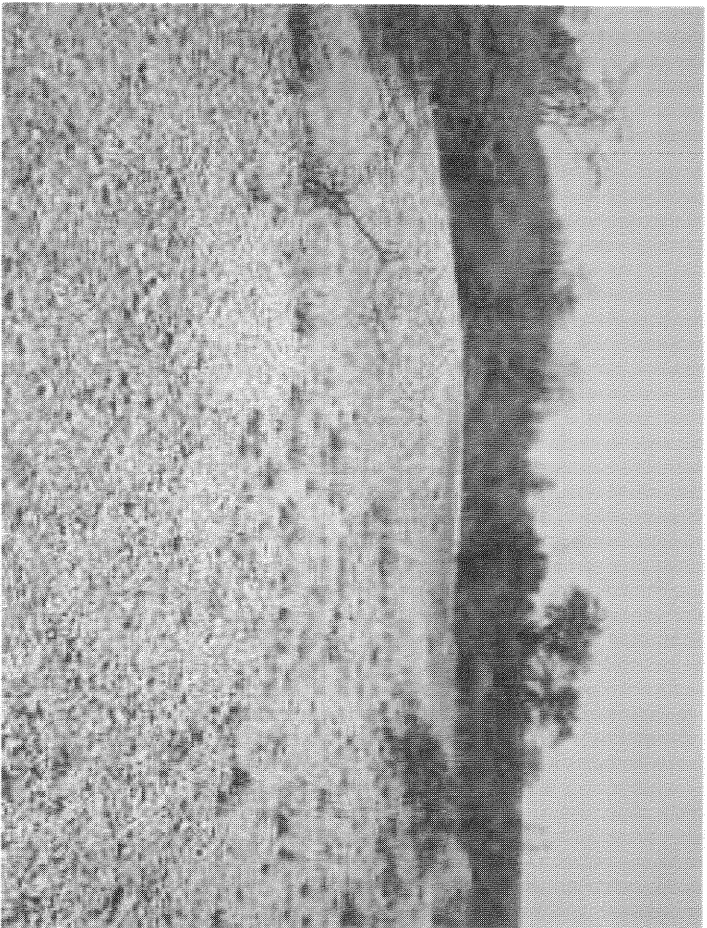

No 1. Eroded area

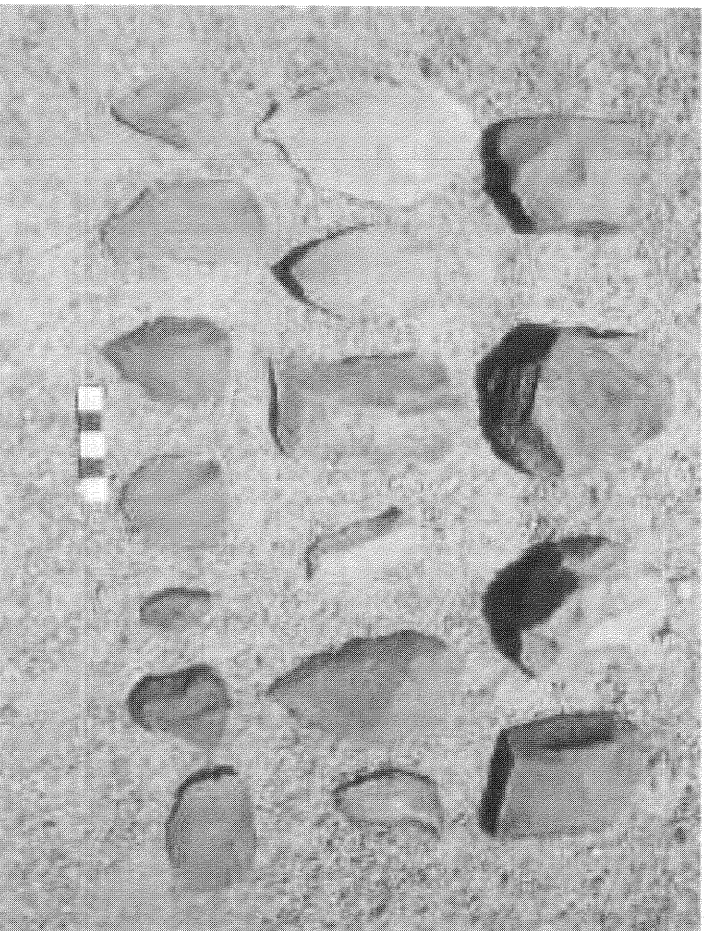

No 2. Middle Stone Age material

