

S.E.F

STRATEGIC ENVIRONMENTAL FOCUS



Abland
Abcon House
Fairway Office Park
52 Grosvenor Road
Bryanston
Sandton

To Whom It May Concern

CONFIRMATION OF AGE OF BUILDINGS SITUATED ON ERF 1163 GERMISTON X 4

Strategic Environmental Focus (Pty) Ltd was requested by Abland to determine if the structures on erf 1163 Germiston x 4 fell within the ambit of the National Heritage Resources Act (NHR) (Act No. 25 of 1999) due to their age

SEF followed a process of investigation that included the following:

- Site visit carried out on the 15th of July 2010
- Studying of historic Aerial Photographs (1941 & 1952)

From the above process it was determined that the structures on site were not constructed prior to 1952. This was determined specifically through the photographic evidence of the 1952 Aerial photo of the area. (See attached appendix 1). From a visual inspection and determination of building style it would seem as if the buildings were constructed around the 1960's (please see attached photos Appendix 2). Please note that the exact date of the buildings were not determined.

Section 34 (1) of the NHR Act automatically include under its protection any buildings older than 60 years. As the buildings on erf 1163 were not constructed prior to 1952 they are not currently older than 60 years and do not enjoy this automatic protection under the NHR Act.

Please note that the buildings were only assessed for their age and no claim is made as to their heritage value. Please also note that this assessment does not preclude the developer from fully assessing the heritage value of the above structures as required under the NHR Act.

I trust that you will find this in order,

Regards,

Floris van der Walt Pr.Arch, (B.Arch) UP, MIArch (PIA)
Project Architect / Project Manager
for **Strategic Environmental Focus (Pty) Lt**

HEAD OFFICE PRETORIA

PO BOX 74785
LYNNWOOD RIDGE
0040

TEL +27 12 349 1307
FAX +27 12 349 1229

JOHANNESBURG

PO BOX 653219
BENMORE
2010

TEL +27 11 883 8898
FAX +27 11 883 3580

KWAZULU-NATAL

PO BOX 227
PAVILION
3611

TEL +27 31 266 1277
FAX +27 31 266 6880

CAPE REGION

PO BOX 1330
DURBANVILLE
7551

TEL +27 21 979 3822
FAX +27 21 979 3830

WWW.SEFSA.CO.ZA
SEF@SEFSA.CO.ZA

FOR EXPERT ENVIRONMENTAL AND SUSTAINABLE SOLUTIONS

STRATEGIC ENVIRONMENTAL FOCUS (PTY) LTD

REG NO.: 2002/022066/07
DB RUDOLPH (BL)

APPENDIX 1

Extract from a 1952 Aerial Photograph

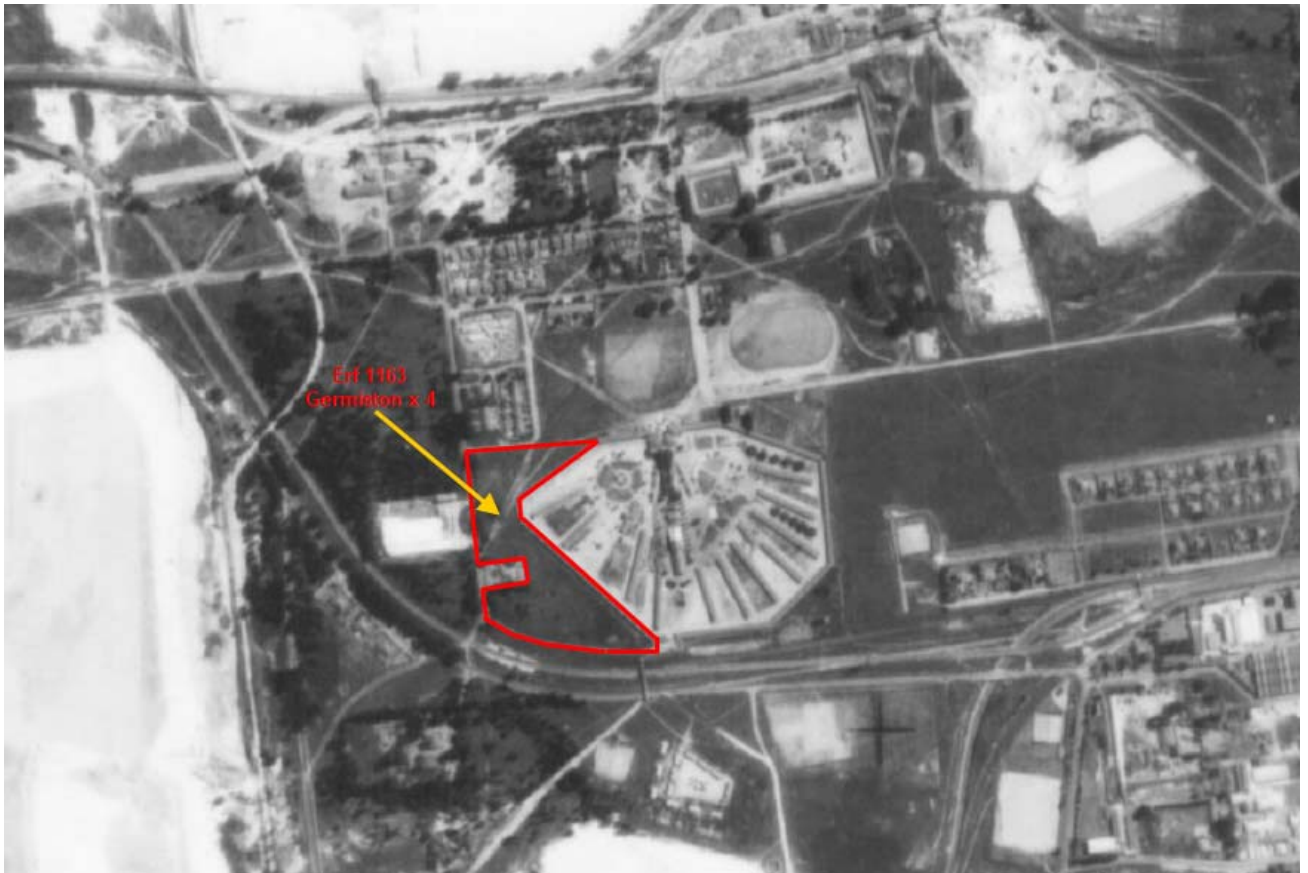

Please note that no structures are visible on the identified site from this Aerial Photo of 1952

APPENDIX 2

Site Photos



West Elevation



Arcade



Building Name



North Elevation