

PHASE ONE HERITAGE IMPACT ASSESSMENT OF THE HARDING LANDFILL SITE UMUZIWABANTU MUNICIPALITY, KWAZULU- NATAL.



ACTIVE HERITAGE cc.

**Frans Prins
MA (Archaeology)**

**P.O. Box 947
Howick
3290**

activeheritage@gmail.com

Fax: 0867636380

www.activeheritage.webs.com

November 2013

TABLE OF CONTENTS

1	BACKGROUND INFORMATION ON THE PROJECT	1
2	BACKGROUND TO ARCHAEOLOGICAL HISTORY OF AREA	3
3	BACKGROUND INFORMATION OF THE SURVEY	5
3.1	Methodology	5
3.2	Restrictions encountered during the survey	6
3.2.1	<i>Visibility</i>	6
3.2.2	<i>Disturbance</i>	6
3.3	Details of equipment used in the survey	6
4	DESCRIPTION OF SITES AND MATERIAL OBSERVED	6
4.1	Locational data	6
4.2	Description of the general area surveyed	7
5	HERITAGE SITES AND THEIR SIGNIFICANCE (HERITAGE VALUE)	7
5.1	Field Rating	7
6	RECOMMENDATIONS	8
7	MAPS AND FIGURES	8
8	REFERENCES	12

LIST OF TABLES

Table 1.	Background information	1
Table 2.	Field rating and recommended grading of sites (SAHRA 2005)	8

LIST OF ABBREVIATIONS AND ACRONYMS

EIA	Early Iron Age
ESA	Early Stone Age
HISTORIC PERIOD	Since the arrival of the white settlers - c. AD 1820 in this part of the country
IRON AGE	Early Iron Age AD 200 - AD 1000 Late Iron Age AD 1000 - AD 1830
LIA	Late Iron Age
LSA	Late Stone Age
MSA	Middle Stone Age
NEMA	National Environmental Management Act, 1998 (Act No. 107 of 1998 and associated regulations (2010).
NHRA	National Heritage Resources Act, 1999 (Act No. 25 of 1999) and associated regulations (2000)
SAHRA	South African Heritage Resources Agency
STONE AGE	Early Stone Age 2 000 000 - 250 000 BP Middle Stone Age 250 000 - 25 000 BP Late Stone Age 30 000 - until c. AD 200

EXECUTIVE SUMMARY

A cultural heritage survey of the Harding Landfill Site, including its proposed extension, identified no heritage sites on the footprint. There is no known archaeological reason why the proposed development may not proceed as planned. However, attention is drawn to the South African Heritage Resources Act, 1999 (Act No. 25 of 1999) and the KwaZulu-Natal Heritage Act (Act no 4 of 2008) which, requires that operations that expose archaeological or historical remains should cease immediately, pending evaluation by the provincial heritage agency.

1 BACKGROUND INFORMATION ON THE PROJECT

Table 1. Background information

Consultant:	Frans Prins (Active Heritage cc) for Centre for Environmental Management
Type of development:	Upgrade of the Harding Landfill Site. This includes the expansion of the existing landfill from a 4ha area to a total surface of 21.3 ha.
Rezoning or subdivision:	na
Terms of reference	To carry out a phase one Heritage Impact Assessment
Legislative requirements:	The Heritage Impact Assessment was carried out in terms of the National Environmental Management Act, 1998 (Act No. 107 of 1998) (NEMA) and following the requirements of the National Heritage Resources Act, 1999 (Act No. 25 of 1999)

1.1. Details of the area surveyed:

The study area is situated in the Umuziwabantu Local Municipality approximately 1.5km north west of Harding in southern KwaZulu-Natal (Figs 1 & 2). Presently the landfill area covers approximately 4Ha; however, the idea is to expand it to about 21.4Ha. The existing landfill area is covered by municipal waste but it is bordered onto by Eucalyptus plantations and disturbed veld (Figs 3 & 4).

1.2. Cultural Heritage legislation

According to Section 3 (2) of the NHRA, the heritage resources of South Africa include:

- “a. places, buildings, structures and equipment of cultural significance;
- b. places to which oral traditions are attached or which are associated with living heritage;
- c. historical settlements and townscapes;
- d. landscapes and natural features of cultural significance;
- e. geological sites of scientific or cultural importance;
- f. archaeological and palaeontological sites;
- g. graves and burial grounds, including.
 - ancestral graves;
 - ii. royal graves and graves of traditional leaders;
 - iii. graves of victims of conflict;
 - iv. graves of individuals designated by the Minister by notice in the Gazette;
 - v. historical graves and cemeteries; and
 - vi. other human remains which are not covered in terms of the Human Tissue Act, 1983 (Act No. 65 of 1983);
- h. sites of significance relating to the history of slavery in South Africa;
- i. movable objects, including objects recovered from the soil or waters of South Africa, including
 - archaeological and palaeontological objects and material, meteorites and rare geological specimens;
 - ii. objects to which oral traditions are attached or which are associated with living heritage;
 - iii. ethnographic art and objects;
 - iv. military objects;
 - v. objects of decorative or fine art;
 - vi. objects of scientific or technological interest; and
 - vii. books, records, documents, photographic positives and negatives, graphic, film or video material or sound recordings, excluding those that are public records as defined in section 1(xiv) of the National Archives of South Africa Act, 1996 (Act No. 43 of 1996).”

In terms of section 3 (3) of the NHRA, a place or object is to be considered part of the national estate if it has cultural significance or other special value because of:

- “a. its importance in the community, or pattern of South Africa's history;
- b. its possession of uncommon, rare or endangered aspects of South Africa's natural or cultural heritage;
- c. its potential to yield information that will contribute to an understanding of South Africa's natural or cultural heritage;
- d. its importance in demonstrating the principal characteristics of a particular class of South Africa's natural or cultural places or objects;
- e. its importance in exhibiting particular aesthetic characteristics valued by a community or cultural group;
- f. its importance in demonstrating a high degree of creative or technical achievement at a particular period;
- g. its strong or special association with a particular community or cultural group for social, cultural or spiritual reasons;
- h. its strong or special association with the life or work of a person, group or organisation of importance in the history of South Africa; and
- i. sites of significance relating to the history of slavery in South Africa.”

2 BACKGROUND TO ARCHAEOLOGICAL HISTORY OF AREA

The study area has never been systematically surveyed for archaeological sites in the past. However, the greater Port Shepstone area to the east of the study area has been surveyed by archaeologists of the then Natal Museum in the 1970's and 1980's. Further inland the Paddock and greater Oribi Gorge areas, situated to the immediate east of the study area, are well known to archaeological researchers. These surveys were originally conducted by staff associated with the then Natal Parks Board in the 1970's. However, more professional surveys were conducted by archaeologists such as J. H. Cable in the early 1980's (Cable 1984) and later by various archaeologists attached to the Natal Museum (Mazel 1989; Mitchell 2005).

The available evidence, as captured in the KwaZulu-Natal Museum heritage site inventories, indicates that the area to the immediate east of Harding contains a wide spectrum of archaeological sites covering different time-periods and cultural traditions. These include Early, Middle and later Stone Age sites, Early Iron Age sites, Later Iron Age sites, and some historical sites. Various buildings and farmsteads belonging to the Victorian and Edwardian periods occur in the area especially in the close environs of Paddock. These are also protected by heritage legislation.

Stone Age sites of all the main periods and cultural traditions occur along the coastal cordon in the immediate vicinity of Port Shepstone closer towards the coast. Most of these occur in open air contexts as exposed by donga and sheet erosion. The occurrence of Early Stone Age tools in the near vicinity of permanent water resources is typical of this tradition. These tools were most probably made by early hominins such as *Homo erectus* or *Homo ergaster*. Based on typological criteria they most probably date back to between 300 000 and 1.7 million years ago. The presence of the first anatomically modern people (i.e. *Homo sapiens sapiens*) in the area is indicated by the presence of a few Middle Stone Age blades and flakes. These most probably dates back to between 40 000 and 200 000 years ago. The later Stone Age flakes and various rock painting sites identified in the area are associated with the San (Bushmen) and their direct ancestors. These most probably dates back to between 200 and 20 000 years ago.

The San were the owners of the land for almost 30 000 years but the local demography started to change soon after 2000 years ago when the first Bantu-speaking farmers crossed the Limpopo River and arrived in South Africa. By 1500 years ago these early Bantu-speaking farmers also arrived in the project area. Due to the fact that these first farmers introduced metal technology to southern Africa they are designated as the Early Iron Age in archaeological literature. Their distinct ceramic pottery is classified to styles known as “Msuluzi” (AD 500-700), Ndondondwane (AD 700-800) and Ntshekane (AD 800-900). Most of the Early Iron Age sites in the greater Ugu District Municipality belong to these traditions (Maggs 1989:31; Huffman 2007:325-462). These sites characteristically occur on alluvial or colluvial soil adjacent to large rivers below the 1000m contour. The Early Iron Age farmers originally came from western Africa and brought with them an elaborate initiation complex and a value system centred on the central significance of cattle.

Later Iron Age sites also occur in the greater Port Shepstone area to the immediate east of Harding. These were Bantu-speaking agropastoralists who arrived in southern Africa after 1000 year ago via East Africa. Later Iron Age communities in KwaZulu-Natal were the direct ancestors of the Zulu-speaking people (Huffman 2007). Many African groups moved through the study area due to the period of tribal turmoil as caused by the expansionistic policies of king Shaka Zulu in the 1820's and subsequent civil wars in Zululand to the north. It is known from oral history that the

greater project area was inhabited by Zulu refugees in the 19th century (Bryant 1965) especially by members of the abakwaCele and Lushaba clans. These clans arrived in the project area around 1828 soon after the murder of King Shaka when they were being pursued by supporters of King Dingane (ibid). However, it appears that the lower densely wooded valley areas were only occupied later. According to oral history most of the historical settlement of the area took place on the higher altitude grassland areas.

Archaeological sites in the near vicinity of the project area include 2 Middle Stone Age sites and 11 Later Stone Age rock art sites situated within the greater Oribi Gorge and adjacent areas to the immediate east of the study area. The rock art sites form part of the eastern seaboard coastal rock art zone. Most of these occur in sandstone shelters and depict red monochrome paintings. None, however, have been recorded in the study area. No Iron Age sites were identified in the project area although there is a high probability that Iron Age sites could occur adjacent to the Mzimkhulwana River.

The Harding area is inhabited by a number of tribes of diverse origin such as the Mawu and the Jali who derive from the Mpondo; the Cele, Nhlanguwini and Nyuswa who are of Zulu origin and one mixed tribe, the Nkumbini founded by the British ivory trader Frank Fynn. The town was established in 1813 as a magisterial and police post on the rather unruly frontier between the colony of Natal and Griqualand East. For a period of time the greater Harding area was a no mans land of gun-runners, smugglers and a retreat for shady characters. In this setting Harding grew into an atmospheric little town and it eventually became a municipality in 1911. The area contains no provincial heritage sites (Derwent 2008).

3 BACKGROUND INFORMATION OF THE SURVEY

3.1 Methodology

A desktop study was conducted of the archaeological databases housed in the KwaZulu-Natal Museum and the SAHRA inventory of heritage sites. The SAHRIS website of heritage resources and previous Cultural Resource Management (CRM) surveys was also consulted. Aerial photographs of the area were surveyed. In

addition, the available archaeological and historical literature covering KwaZulu-Natal was also consulted.

A site visit was made to the project area on 30 October 2013. A ground survey, following standard and accepted archaeological procedures, was conducted. The consultant walked the study area on foot and surveyed potential hotspot areas for heritage sites. Particular care was taken to locate graves.

3.2 Restrictions encountered during the survey

3.2.1 *Visibility*

Visibility was good.

3.2.2 *Disturbance*

No disturbance of any potential heritage sites was noted.

3.3 Details of equipment used in the survey

GPS: Garmin Etrek

Digital cameras: Canon Powershot A460

All readings were taken using the GPS. Accuracy was to a level of 5 m.

4 DESCRIPTION OF SITES AND MATERIAL OBSERVED

4.1 Locational data

Province: KwaZulu-Natal

Towns: Harding

Municipality: Umuziwabantu Local Municipality and the Ugu District Municipality.

4.2 Description of the general area surveyed

The existing landfill site covers an area of approximately 4ha. The expanded landfill site will cover an area of approximately 21.4 ha that presently includes exotic plantations and disturbed grasslands. Although builders' rubble was noticed on the footprint no heritage sites or features were observed. No graves occur on the footprint. The area is not part of any known cultural landscape.

5 HERITAGE SITES AND THEIR SIGNIFICANCE (HERITAGE VALUE)

No heritage sites occur on the footprint. The study area was surveyed by foot yet no archaeological sites or artefacts were observed.

5.1 Field Rating

Not applicable, as no heritage sites were discovered during the survey.

Table 2. Field rating and recommended grading of sites (SAHRA 2005)

Level	Details	Action
National (Grade I)	The site is considered to be of National Significance	Nominated to be declared by SAHRA
Provincial (Grade II)	This site is considered to be of Provincial significance	Nominated to be declared by Provincial Heritage Authority
Local Grade IIIA	This site is considered to be of HIGH significance locally	The site should be retained as a heritage site
Local Grade IIIB	This site is considered to be of HIGH significance locally	The site should be mitigated, and part retained as a heritage site
Generally Protected A	High to medium significance	Mitigation necessary before destruction
Generally Protected B	Medium significance	The site needs to be recorded before destruction
Generally Protected C	Low significance	No further recording is required before destruction

6 RECOMMENDATIONS

No heritage and/or archaeological sites were located on the Harding Landfill Site during the survey. The study area also does not form part of any known cultural landscape. It is therefore suggested that the proposed development may proceed as no heritage sites are in any immediate danger of being destroyed or altered. However, it must be pointed out that the South African National Heritage Act requires that operations exposing archaeological and historical residues, including graves, should cease immediately pending an evaluation by the heritage authorities.

7 MAPS AND FIGURES

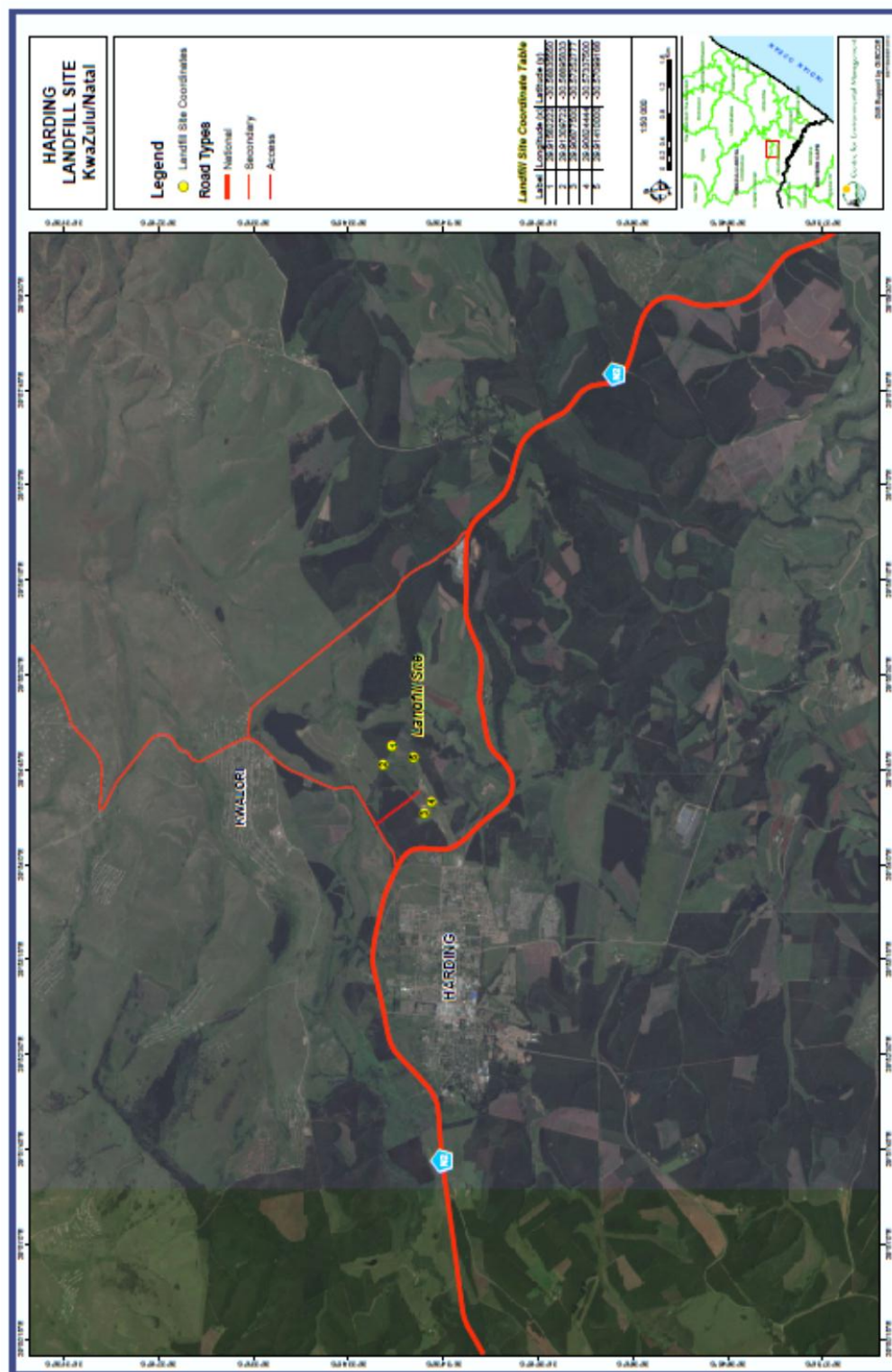

Figure 1. Map showing the locality of Harding Landfill Site approximately 1.5km to the north-east of Harding.

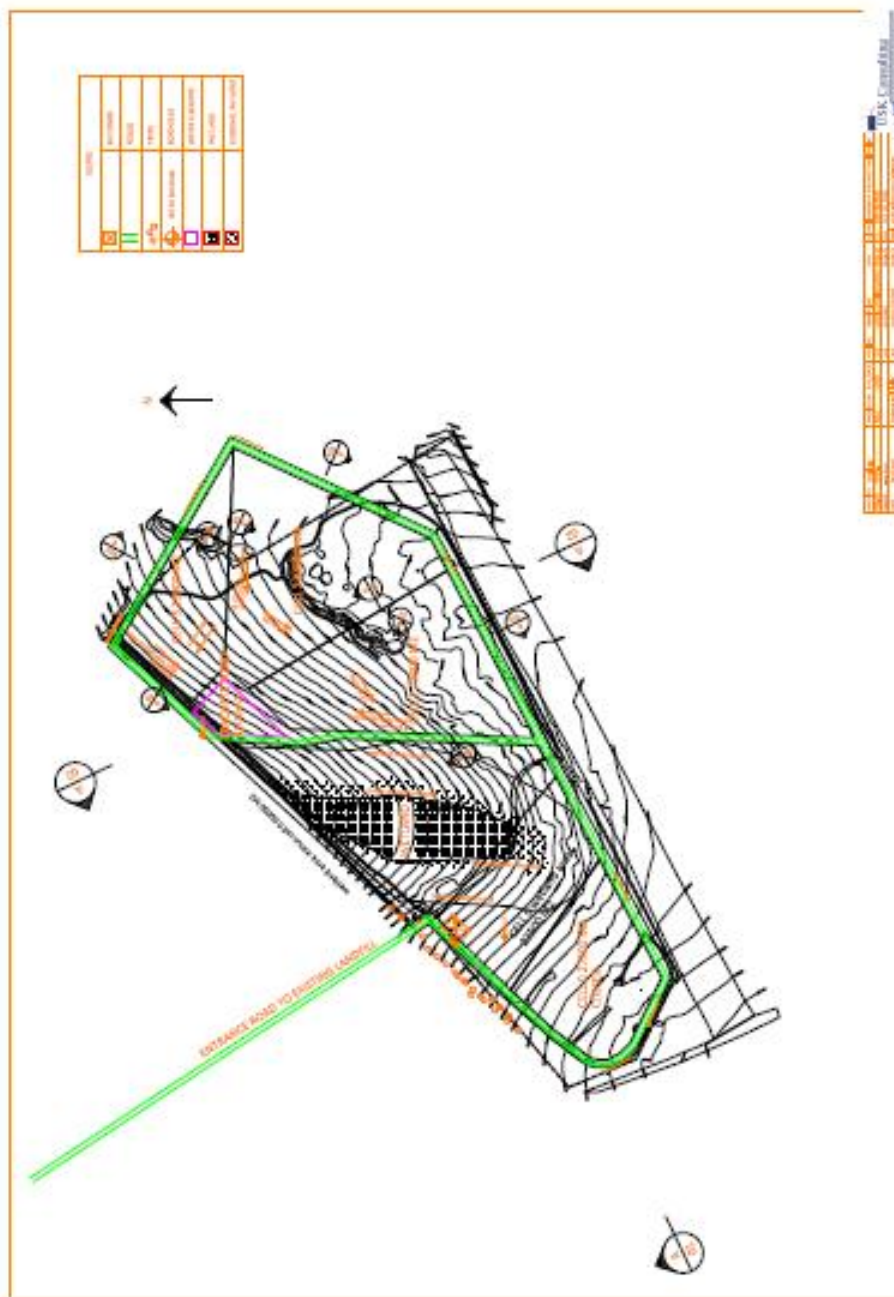

Figure 2. Map showing a plan of the Harding Landfill Site.



Figure 3. Photograph of the Harding Landfill Site, no heritage sites were observed on the footprint.



Figure 4. Photograph of the Harding Landfill Site showing a Eucalyptus plantation bordering onto the present site.

8 REFERENCES

- Bryant, A. T. 1965. *Olden times in Zululand and Natal*. Cape Town: C. Struik.
- Cable, J. H. C. 1984. *Economy and technology in the Late Stone Age of southern Natal*. Cambridge monographs in African archaeology, 9 . BAR international series, 201. Oxford: British Archaeological Reports.
- Derwent, S 2008. *KwaZulu-Natal Heritage Sites: A Guide to Some Great Places*. David Philip: Pietermaritzburg
- Huffman, T. N. 2007. *Handbook to the Iron Age: The Archaeology of Pre-colonial Farming Societies in Southern Africa*. University of KwaZulu-Natal Press. Pietermaritzburg.
- Maggs, T. 1989. The Iron Age of Natal. In Duminy, A. and Guest, B. 1989. *Natal and Zululand: from Earliest Times to 1910. A New History*. University of Natal Press. Pietermaritzburg.
- Mazel, A., 1989. The Stone Age peoples of Natal. In Duminy, A. and Guest, B. 1989. *Natal and Zululand: from Earliest Times to 1910. A New History*. Pg. 28-46. University of Natal Press. Pietermaritzburg.
- Mitchell, P. 2002. *The Archaeology of Southern Africa*. University Press: Cambridge
- SAHRA, 2005. *Minimum Standards For The Archaeological And The Palaeontological Components Of Impact Assessment Reports, Draft version 1.4*.

