

**Phase 1 Cultural Heritage Impact Assessment:**

**THE PROPOSED MINING RIGHT APPLICATION FOR THE MINING OF DIAMONDS GENERAL (D) ON VARIOUS PORTIONS OF THE FARMS STERK FONTEIN 155, PUT FONTEIN 62, OMEGA 478, HOLGAT 63, WILDFONTEIN 201, LEEUWFONTEIN 64 AND FARM 533, REGISTRATION DIVISION: IP, DITSOBOTLA LOCAL MUNICIPALITY, NORTH WEST PROVINCE**

**Prepared for:**

Milnex CC Environmental Consultants: Mr C Baron

- Postal Address: P O Box 1086, Schweizer-Reneke, 2780; Tel: 084 735 6221; E-mail: Christiaan@milnex-sa.co.za

**Prepared by:**

J A van Schalkwyk (D Litt et Phil),

- Heritage Consultant: ASAPA Registration No.: 164 - Principal Investigator: Iron Age, Colonial Period, Industrial Heritage.
- Postal Address: 62 Coetzer Avenue, Monument Park, 0181; Tel: 076 790 6777; E-mail: jvschalkwyk@mweb.co.za

**Report No:** 2021/JvS/078

- Status: Final
- Date: October 2021
- Revision No: -
- Date: -

**Submission of the report:**

It remains the responsibility of the client to submit the report to the South African Heritage Resources Agency (SAHRA) or relevant Provincial Heritage Resources Agency (PHRA) by means of the online SAHRIS System.



**Copyright:**

This report is intended solely for the use of the individual or entity to whom it is addressed or to whom it was meant to be addressed. It is provided solely for the purposes set out in it and may not, in whole or in part, be used for any other purpose or by a third party, without the author's prior written consent.

**Specialist competency:**

Johan A van Schalkwyk, D Litt et Phil, heritage consultant, has been working in the field of heritage management for more than 40 years. Originally based at the National Museum of Cultural History, Pretoria, he has actively done research in the fields of anthropology, archaeology, museology, tourism and impact assessment. This work was done in Limpopo Province, Gauteng, Mpumalanga, North West Province, Eastern Cape Province, Northern Cape Province, Botswana, Zimbabwe, Malawi, Lesotho and Swaziland. Based on this work, he has curated various exhibitions at different museums and has published more than 70 papers, most in scientifically accredited journals. During this period, he has done more than 2000 impact assessments (archaeological, anthropological, historical and social) for various government departments and developers. Projects include environmental management frameworks, roads, pipeline-, and power line developments, dams, mining, water purification works, historical landscapes, refuse dumps and urban developments.

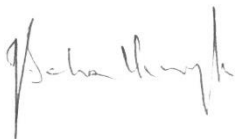

J A van Schalkwyk  
Heritage Consultant  
October 2021



**SPECIALIST DECLARATION**

---

I, J A van Schalkwyk, as the appointed independent specialist, in terms of the 2014 EIA Regulations (as amended), hereby declare that I:

- I act as the independent specialist in this application;
- I perform the work relating to the application in an objective manner, even if this results in views and findings that are not favourable to the applicant;
- regard the information contained in this report as it relates to my specialist input/study to be true and correct, and do not have and will not have any financial interest in the undertaking of the activity, other than remuneration for work performed in terms of the NEMA, the Environmental Impact Assessment Regulations, 2014 (as amended) and any specific environmental management Act;
- I declare that there are no circumstances that may compromise my objectivity in performing such work;
- I have expertise in conducting the specialist report relevant to this application, including knowledge of the Act, Regulations and any guidelines that have relevance to the proposed activity;
- I will comply with the Act, Regulations and all other applicable legislation;
- I have no, and will not engage in, conflicting interests in the undertaking of the activity;
- I have no vested interest in the proposed activity proceeding;
- I undertake to disclose to the applicant and the competent authority all material information in my possession that reasonably has or may have the potential of influencing - any decision to be taken with respect to the application by the competent authority; and the objectivity of any report, plan or document to be prepared by myself for submission to the competent authority;
- I have ensured that information containing all relevant facts in respect of the specialist input/study was distributed or made available to interested and affected parties and the public and that participation by interested and affected parties was facilitated in such a manner that all interested and affected parties were provided with a reasonable opportunity to participate and to provide comments on the specialist input/study;
- I have ensured that the comments of all interested and affected parties on the specialist input/study were considered, recorded and submitted to the competent authority in respect of the application;
- all the particulars furnished by me in this specialist input/study are true and correct; and
- I realise that a false declaration is an offence in terms of regulation 48 and is punishable in terms of section 24F of the Act.

Signature of the specialist

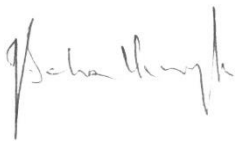

J A van Schalkwyk  
October 2021

---

**EXECUTIVE SUMMARY**

---

**Phase 1 Cultural Heritage Impact Assessment:  
THE PROPOSED MINING RIGHT APPLICATION FOR THE MINING OF DIAMONDS GENERAL (D) ON  
VARIOUS PORTIONS OF THE FARMS STERKFORTEIN 155, PUTFORTEIN 62, OMEGA 478, HOLGAT  
63, WILDFONTEIN 201, LEEUWFORTEIN 64 AND FARM 533, REGISTRATION DIVISION: IP,  
DITSOBOTLA LOCAL MUNICIPALITY, NORTH WEST PROVINCE**

*Milnex Environmental Consultants CC* was contracted by *Turnover Trading 251 (Pty) Ltd* as independent environmental consultant to undertake the application for the mining of diamonds, combined with a waste licence application on portions of the Farms Sterkfontein 155, Putfontein 62, Omega 478, Holgat 63, Wildfontein 201, Leeuwfontein 64 and Farm 533, registration division: IP, Ditsobotla Local Municipality, North West Province.

In 2018 a survey of the project area was done as part of a prospecting application (Van Schalkwyk 2018). The current report deals with the fact that the application has now turned into mining right application, with additional farm portions included. The current report should be read in conjunction with the original report.

In accordance with Section 38 of the NHRA, an independent heritage consultant was appointed by *Milnex Environmental Consultants CC* to conduct a cultural heritage assessment to determine if the proposed extension of the mining activities would have an impact on any sites, features or objects of cultural heritage significance.

This report describes the methodology used, the limitations encountered, the heritage features that were identified and the recommendations and mitigation measures proposed relevant to this. The HIA consisted of a desktop study (archival sources, database survey, maps and aerial imagery) and a physical survey that included the interviewing of relevant people. It should be noted that the implementation of the mitigation measures is subject to SAHRA/PHRA's approval.

The cultural landscape qualities of the region essentially consist of a two components. The first is a rural area in which the human occupation is made up of a pre-colonial (Stone Age) occupation and a much later colonial (farmer) component. The second component is an urban one consisting of a number of smaller towns, most of which developed during the last 150 years or less.

#### Identified sites

During the survey the following sites, features or objects of cultural significance were identified.

##### 7.1.1 – 7.1.2

- Two sites dating to the Later Stone Age were identified. The one is classified as a factory site were a cores, flakes and tools produced from chert, were identified. The second site contains a number of pecked engravings of humans, animals and geometric patterns on what is colloquially referred to as a 'rhino rock'.

##### 7.3.1 1 – 7.3.1.7 Burial sites

- A total of seven informal burial sites have been identified. It is taken that some of the graves would date back to the early settlement of the baTloug in the region, especially in the vicinity of the mission station. Unfortunately, most graves do not have headstones with dates on them – the earliest identified date was 1924.

##### 7.3.2.1 – 7.3.2.31 Archaeological sites (Homesteads)

- A number of homesteads were identified, mostly occurring along the Monamaladi River. All of them seem to conform to a 'standard' pattern: a house (in most cases now demolished); outbuildings consisting of cattle enclosures built with local stone; and an ash midden in close proximity. Apparently, these houses were abandoned when infrastructure services (water and electricity) were installed at the Putfontein community.

#### 7.3.3.1 Built environment

- A small hamlet, known as Carcal, developed in close proximity of the Bodenstein railway station. It consists of a number of buildings most of which, according to their architectural style, date to the 1930s and 1940s.

#### Impact assessment and proposed mitigation measures

Impact analysis of cultural heritage resources under threat of the proposed development, is based on the present understanding of the development:

IDENTIFIED HERITAGE RESOURCES					
Site No.	Site type	NHRA category	Field rating	Impact rating: Before/After	Proposed mitigation (Refer to definitions in Section 8.4)
EIA412: Stone Age Sites					
7.1.1 – 7.1.2	Factory site	Section 35	High significance Grade III-A	36 6	(1) Avoid/preserve

IDENTIFIED HERITAGE RESOURCES					
Site No.	Site type	NHRA category	Field rating	Impact rating: Before/After	Proposed mitigation (Refer to definitions in Section 8.4)
EIA412: Burial Sites					
7.3.1.1 – 7.3.1.7	Burial sites	Section 36	High significance Grade IV-A	36 6	(1) Avoid/preserve

IDENTIFIED HERITAGE RESOURCES					
Site No.	Site type	NHRA category	Field rating	Impact rating: Before/After	Proposed mitigation (Refer to definitions in Section 8.4)
EIA412: Archaeological sites					
7.3.2.1 – 7.3.2.31	Built environment	Section 34	High significance Grade IV-A	36 6	(1) Avoid/preserve; (2) Archaeological investigation

IDENTIFIED HERITAGE RESOURCES					
Site No.	Site type	NHRA category	Field rating	Impact rating: Before/After	Proposed mitigation (Refer to definitions in Section 8.4)
EIA412: Built environment					
7.3.3.1	Built environment	Section 34	High significance Grade IV-A	36 6	(1) Avoid/preserve

#### Legal requirements

The legal requirements related to heritage specifically are specified in Section 3 of this report.

- The legal requirements related to heritage specifically are specified in Section 3 of this report. For this proposed project, the assessment has determined that sites, features or objects of heritage significance occur in the project area, therefore various permits, depending on the type of site to be impacted on would be required.

- If heritage features are identified during construction, as stated in the management recommendation, these finds would have to be assessed by a specialist, after which a decision will be made regarding the application for relevant permits.

Reasoned opinion as to whether the proposed activity should be authorised:

- From a heritage point of view, it is recommended that the proposed mining activities be allowed to continue on acceptance of the proposed mitigation measures and the conditions proposed below.

Conditions for inclusion in the environmental authorisation:

- The Palaeontological Sensitivity Map (<https://sahris.sahra.org.za/map/palaeo>) indicate that the western part of the project area has a low possibility of fossil remains to be found and, although a palaeontological assessment is not required, a protocol for finds is required. The eastern, smaller portion of the project area has a very high possibility of fossil remains to be found and therefore a field assessment and protocol for finds is required.
  - According to the mining plan, work will commence in the central section of the project area, i.e. west of the area of high palaeontological significance. If at a later stage a decision is made to mine in this sensitive area, the mining company will inform the DMR and seek permission from SAHRA.
- Should archaeological sites or graves be exposed during construction work, it must immediately be reported to a heritage practitioner so that an investigation and evaluation of the finds can be made. The appropriate steps to take are indicated in Section 9 of the report, as well as in the **Management Plan: Burial Grounds and Graves, with reference to general heritage sites**, in the Addendum, Section 12.4.

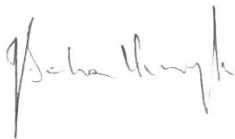

J A van Schalkwyk  
Heritage Consultant  
October 2021

**TECHNICAL SUMMARY**

<b>Project description</b>	
Description	Turnover trading 251 (Pty) Ltd Mining Right Application
Project name	Application for mining rights on portions of various farms near Coligny, North West Province.

<b>Applicant</b>
Gratia Magna Trust

<b>Environmental assessors</b>
Milnex Environmental Consultants CC
Mr C Baron

<b>Property details</b>						
Province	North West					
Magisterial district	Coligny					
Local municipality	Ditsobotla					
Topo-cadastral map	2626AB, 2626BA, 2626AD, 2626BC					
Farm name	Sterkfontein 155IP, Putfontein 62IP, Omega 478IP, Holgat 63IP, Wildfontein 201IP, Farm533 and Leeufontein 64IP					
Closest town	Coligny					
Coordinates	Centre point (approximate)					
	No	Latitude	Longitude	No	Latitude	Longitude
	1	S 26,25626	E 26,48627	2		
	.kml files <sup>1</sup>					

<b>Development criteria in terms of Section 38(1) of the NHR Act</b>	Yes/No
Construction of road, wall, power line, pipeline, canal or other linear form of development or barrier exceeding 300m in length	No
Construction of bridge or similar structure exceeding 50m in length	No
Development exceeding 5000 sq m	Yes
Development involving three or more existing erven or subdivisions	No
Development involving three or more erven or divisions that have been consolidated within past five years	No
Rezoning of site exceeding 10 000 sq m	No
Any other development category, public open space, squares, parks, recreation grounds	No

<b>Land use</b>	
Previous land use	Farming/Mining
Current land use	Farming

<sup>1</sup> Left click on the icon to open the file in Google Earth, if installed on the computer. Alternatively, right click on the icon. In dialog box, select "Save Embedded File to Disk" and save to folder of choice.

## TABLE OF CONTENTS

---

	Page
SPECIALIST DECLARATION .....	II
EXECUTIVE SUMMARY .....	III
TECHNICAL SUMMARY .....	VI
TABLE OF CONTENTS .....	VII
GLOSSARY OF TERMS AND ABBREVIATIONS .....	VIII
COMPLIANCE WITH APPENDIX 6 OF THE 2014 EIA REGULATIONS (AS AMENDED) .....	X
1. INTRODUCTION .....	1
2. LEGISLATIVE FRAMEWORK .....	2
3. HERITAGE RESOURCES .....	4
4. PROJECT DESCRIPTION .....	5
5. STUDY APPROACH AND METHODOLOGY .....	6
6. DESCRIPTION OF THE AFFECTED ENVIRONMENT .....	7
7. SURVEY RESULTS .....	13
8. IMPACT ASSESSMENT RATINGS AND MITIGATION MEASURES .....	23
9. MANAGEMENT MEASURES .....	24
10. CONCLUSIONS AND RECOMMENDATIONS .....	25
11. REFERENCES .....	28
12. ADDENDUM .....	31
1. Indemnity and terms of use of this report .....	31
2. Assessing the significance of heritage resources and potential impacts .....	32
3. Mitigation measures .....	35
4. Management Plan: Burial Grounds and Graves, with reference to general heritage sites .....	37
5. Chance find procedures .....	42
6. Curriculum vitae .....	43

## LIST OF FIGURES

---

	Page
Figure 1. Location of the project area in regional context .....	5
Figure 2. Views of the study area and various features. ....	9
Figure 3. Aerial view of the study area .....	9
Figure 4. The Palaeontological sensitivity of the project area .....	10
Figure 5. The study region indicated on the 1902 Field Intelligence Map. ....	12
Figure 6. Location of black population in the region. ....	13
Figure 7. Location of heritage sites in the study area .....	13
Figure 8. Section of the project area on the 1964 aerial photographs, showing previous settlement ..	19

## LIST OF TABLES

---

	Page
Table 1: Pre-Feasibility Assessment .....	6
Table 2A: Construction Phase: Environmental Management Programme for the project .....	25
Table 2B: Operation Phase: Environmental Management Programme for the project .....	25



## **GLOSSARY OF TERMS AND ABBREVIATIONS**

---

### **TERMS**

**Bioturbation:** The burrowing by small mammals, insects and termites that disturb archaeological deposits.

**Cumulative impacts:** “Cumulative Impact”, in relation to an activity, means the past, current and reasonably foreseeable future impact of an activity, considered together with the impact of activities associated with that activity, that in itself may not be significant, but may become significant when added to existing and reasonably foreseeable impacts eventuating from similar or diverse activities.

**Debitage:** Stone chips discarded during the manufacture of stone tools.

**Factory site:** A specialised archaeological site where a specific set of technological activities has taken place – usually used to describe a place where stone tools were made.

**Historic Period:** Since the arrival of the white settlers - c. AD 1830 - in this part of the country.

**Holocene:** The most recent time period, which commenced c. 10 000 years ago.

**Iron Age** (also referred to as **Early Farming Communities**): Period covering the last 1800 years, when new people brought a new way of life to southern Africa. They established settled villages, cultivated domestic crops such as sorghum, millet and beans, and they herded cattle as well as sheep and goats. As they produced their own iron tools, archaeologists call this the Iron Age.

Early Iron Age	AD 200 - AD 900
Middle Iron Age	AD 900 - AD 1300
Later Iron Age	AD 1300 - AD 1830

**Midden:** The accumulated debris resulting from human occupation of a site.

**Mitigation,** means to anticipate and prevent negative impacts and risks, then to minimise them, rehabilitate or repair impacts to the extent feasible.

**National Estate:** The collective heritage assets of the Nation.

**Pleistocene:** Geological time period of 3 000 000 to 20 000 years ago.

**Stone Age:** The first and longest part of human history is the Stone Age, which began with the appearance of early humans between 3-2 million years ago. Stone Age people were hunters, gatherers and scavengers who did not live in permanently settled communities. Their stone tools preserve well and are found in most places in South Africa and elsewhere.

Early Stone Age	2 500 000 - 250 000 Before Present
Middle Stone Age	250 000 - 40 000 - 25 000 BP
Later Stone Age	40-25 000 - until c. AD 200

**Tradition:** As used in archaeology, it is a seriated sequence of artefact assemblages, particularly ceramics.

### **ACRONYMS and ABBREVIATIONS**

AD	Anno Domini (the year 0)
ASAPA	Association of Southern African Professional Archaeologists

BA	Basic Assessment
BC	Before the Birth of Christ (the year 0)
BCE	Before the Common Era (the year 0)
BP	Before Present (calculated from 1950 when radio-carbon dating was established)
CE	Common Era (the year 0)
CRM	Cultural Resources Management
CS-G	Chief Surveyor-General
EAP	Environmental Assessment Practitioner
EIA	Early Iron Age
ESA	Early Stone Age
HIA	Heritage Impact Assessment
I & AP's	Interested and Affected Parties
ICOMOS	International Council on Monuments and Sites
LIA	Late Iron Age
LSA	Later Stone Age
MIA	Middle Iron Age
MSA	Middle Stone Age
NASA	National Archives of South Africa
NHRA	National Heritage Resources Act
PHRA	Provincial Heritage Resources Agency
SAHRA	South African Heritage Resources Agency
SAHRIS	South African Heritage Resources Information System
WUL	Water Use Licence

**COMPLIANCE WITH APPENDIX 6 OF THE 2014 EIA REGULATIONS (AS AMENDED)**

<b>Requirements of Appendix 6 – GN R982</b>	<b>Addressed in the Specialist Report</b>
1. (1) A specialist report prepared in terms of these Regulations must contain-	
a) details of-	
i. the specialist who prepared the report; and	Front page
ii. the expertise of that specialist to compile a specialist report including a curriculum vitae;	Page i Addendum Section 5
b) a declaration that the specialist is independent in a form as may be specified by the competent authority;	Page ii
c) an indication of the scope of, and the purpose for which, the report was prepared;	Section 1
(cA) an indication of the quality and age of base data used for the specialist report;	Section 4
(cB) a description of existing impacts on the site, cumulative impacts of the proposed development and levels of acceptable change;	Section 7
d) the duration, date and season of the site investigation and the relevance of the season to the outcome of the assessment;	Section 4.2.2
e) a description of the methodology adopted in preparing the report or carrying out the specialised process inclusive of equipment and modelling used;	Section 4
f) details of an assessment of the specific identified sensitivity of the site related to the proposed activity or activities and its associated structures and infrastructure, inclusive of a site plan identifying site alternatives;	Section 7; Figure 7
g) an identification of any areas to be avoided, including buffers;	Section 8
h) a map superimposing the activity including the associated structures and infrastructure on the environmental sensitivities of the site including areas to be avoided, including buffers;	Figure 7 Section 7
i) a description of any assumptions made and any uncertainties or gaps in knowledge;	Section 2
j) a description of the findings and potential implications of such findings on the impact of the proposed activity or activities;	Section 7
k) any mitigation measures for inclusion in the EMPr;	Section 8 & 10
l) any conditions for inclusion in the environmental authorisation;	Section 10
m) any monitoring requirements for inclusion in the EMPr or environmental authorisation;	Section 9
n) a reasoned opinion-	
i. whether the proposed activity, activities or portions thereof should be authorised;	Section 10
(iA) regarding the acceptability of the proposed activity or activities; and	
ii. if the opinion is that the proposed activity, activities or portions thereof should be authorised, any avoidance, management and mitigation measures that should be included in the EMPr, and where applicable, the closure plan;	Section 8, 10
o) a description of any consultation process that was undertaken during the course of preparing the specialist report;	-
p) a summary and copies of any comments received during any consultation process and where applicable all responses thereto; and	-
q) any other information requested by the competent authority.	-
(2) Where a government notice by the Minister provides for any protocol or minimum information requirement to be applied to a specialist report, the requirements as indicated in such notice will apply.	-

**Phase 1 Cultural Heritage Impact Assessment:  
THE PROPOSED MINING RIGHT APPLICATION FOR THE MINING OF DIAMONDS GENERAL (D) ON  
VARIOUS PORTIONS OF THE FARMS STERKFORTEIN 155, PUTFORTEIN 62, OMEGA 478, HOLGAT  
63, WILDFONTEIN 201, LEEUWFORTEIN 64 AND FARM 533, REGISTRATION DIVISION: IP,  
DITSOBOTLA LOCAL MUNICIPALITY, NORTH WEST PROVINCE**

## **1. INTRODUCTION**

### **1.1 Background**

*Milnex Environmental Consultants CC* was contracted by *Turnover Trading 251 (Pty) Ltd* as independent environmental consultant to undertake the application for the mining of diamonds, combined with a waste licence application on portions of the Farms Sterkfontein 155, Putfontein 62, Omega 478, Holgat 63, Wildfontein 201, Leeuwfontein 64 and Farm 533, registration division: IP, Ditsobotla Local Municipality, North West Province.

South Africa's heritage resources, also described as the 'national estate', comprise a wide range of sites, features, objects and beliefs. However, according to Section 27(18) of the National Heritage Resources Act (NHRA), No. 25 of 1999, no person may destroy, damage, deface, excavate, alter, remove from its original position, subdivide or change the planning status of any heritage site without a permit issued by the heritage resources authority responsible for the protection of such site.

In 2018 a survey of the project area was done as part of a prospecting application (Van Schalkwyk 2018). The current report deals with the fact that the application has now turned into mining right application, with additional farm portions included. The current report should be read in conjunction with the original report.

In accordance with Section 38 of the NHRA, an independent heritage consultant was appointed by *Milnex Environmental Consultants CC* to conduct a cultural heritage assessment to determine if the proposed extension of the mining activities would have an impact on any sites, features or objects of cultural heritage significance.

This report forms part of the Environmental Impact Assessment (EIA) as required by the EIA Regulations in terms of the National Environmental Management Act, 1998 (Act No. 107 of 1998) as amended and is intended for submission to the South African Heritage Resources Agency (SAHRA).

### **1.2 Terms and references**

*The aim of a full HIA investigation is to provide an informed heritage-related opinion about the proposed development by an appropriate heritage specialist. The objectives are to identify heritage resources (involving site inspections, existing heritage data and additional heritage specialists if necessary); assess their significances; assess alternatives in order to promote heritage conservation issues; and to assess the acceptability of the proposed development from a heritage perspective.*

*The result of this investigation is a heritage impact assessment report indicating the presence/absence of heritage resources and how to manage them in the context of the proposed development.*

*Depending on SAHRA's acceptance of this report, the developer will receive permission to proceed with the proposed development, on condition of successful implementation of proposed mitigation measures.*

#### **1.2.1 Scope of work**

The aim of this study is to determine if any sites, features or objects of cultural heritage significance occur within the boundaries of the area where the diamond mining activities is to take place. This included:

- Conducting a desk-top investigation of the project area;
- A visit to the proposed project area.

The project area includes the following properties:

- Portions of the farms Sterkfontein 155IP, Putfontein 62IP, Omega 478IP, Holgat 63IP, Wildfontein 201IP and Leeufontein 64IP.

The objectives were to:

- Identify possible archaeological, cultural and historic sites within the proposed development areas.
- Identify any potential 'fatal flaws' related to the proposed development.
- Evaluate the potential impacts of construction, operation and maintenance of the proposed development on archaeological, cultural and historical resources.
- Recommend mitigation measures to ameliorate any negative impacts on areas of archaeological, cultural or historical importance.
- Provide guideline measures to manage any impacts that might occur during the construction phase as well as the implementation phase.

### 1.2.2 Assumptions and Limitations

The investigation has been influenced by the following:

- It is assumed that the description of the proposed project, provided by the client, is accurate;
- It is assumed that the public consultation process undertaken as part of the Environmental Impact Assessment (EIA) is sufficient and that it does not have to be repeated as part of the HIA;
- It is assumed that the information contained in existing databases, reports and publications is correct.
- The unpredictability of buried archaeological remains;
- No subsurface investigation (i.e. excavations or sampling) were undertaken, since a permit from SAHRA is required for such activities;
- The vegetation cover encountered during a site visit can have serious limitations on ground visibility, obscuring features (artefacts, structures) that might be an indication of human settlement.

## 2. LEGISLATIVE FRAMEWORK

---

### 2.1 Background

Heritage Impact Assessments are governed by national legislation and standards and International Best Practise. These include:

- South African Legislation
  - National Heritage Resources Act, 1999 (Act No. 25 of 1999) (NHRA);
  - Mineral and Petroleum Resources Development Act, 2002 (Act No. 22 of 2002) (MPRDA);
  - National Environmental Management Act 1998 (Act No. 107 of 1998) (NEMA); and
  - National Water Act, 1998 (Act No. 36 of 1998) (NWA).

- Standards and Regulations
  - South African Heritage Resources Agency (SAHRA) Minimum Standards;
  - Association of Southern African Professional Archaeologists (ASAPA) Constitution and Code of Ethics;
  - Anthropological Association of Southern Africa Constitution and Code of Ethics.
- International Best Practise and Guidelines
  - ICOMOS Standards (Guidance on Heritage Impact Assessments for Cultural World Heritage Properties); and
  - The UNESCO Convention concerning the Protection of the World Cultural and Natural Heritage (1972).

## 2.2 Heritage Impact Assessment Studies

South Africa's unique and non-renewable archaeological and palaeontological heritage sites are 'generally' protected in terms of the National Heritage Resources Act (Act No 25 of 1999, Section 35) and may not be disturbed at all without a permit from the relevant heritage resources authority.

The National Heritage Resources Act (Act No. 25 of 1999, Section 38) provides guidelines for Cultural Resources Management and prospective developments:

*"38 (1) Subject to the provisions of subsections (7), (8) and (9), any person who intends to undertake a development categorised as:*

- (a) the construction of a road, wall, powerline, pipeline, canal or other similar form of linear development or barrier exceeding 300m in length;*
- (b) the construction of a bridge or similar structure exceeding 50m in length;*
- (c) any development or other activity which will change the character of a site:*
  - (i) exceeding 5 000 m<sup>2</sup> in extent; or*
  - (ii) involving three or more existing erven or subdivisions thereof; or*
  - (iii) involving three or more erven or divisions thereof which have been consolidated within the past five years; or*
  - (iv) the costs of which will exceed a sum set in terms of regulations by SAHRA or a provincial heritage resources authority;*
- (d) the re-zoning of a site exceeding 10 000 m<sup>2</sup> in extent; or*
- (e) any other category of development provided for in regulations by SAHRA or a provincial heritage resources authority, must at the very earliest stages of initiating such a development, notify the responsible heritage resources authority and furnish it with details regarding the location, nature and extent of the proposed development."*

And:

*"38 (3) The responsible heritage resources authority must specify the information to be provided in a report required in terms of subsection (2)(a): Provided that the following must be included:*

- (a) The identification and mapping of all heritage resources in the area affected;*
- (b) an assessment of the significance of such resources in terms of the heritage assessment criteria set out in section 6(2) or prescribed under section 7;*
- (c) an assessment of the impact of the development on such heritage resources;*
- (d) an evaluation of the impact of the development on heritage resources relative to the sustainable social and economic benefits to be derived from the development;*
- (e) the results of consultation with communities affected by the proposed development and other interested parties regarding the impact of the development on heritage resources;*
- (f) if heritage resources will be adversely affected by the proposed development, the consideration of alternatives; and*
- (g) plans for mitigation of any adverse effects during and after the completion of the proposed development."*

### 3. HERITAGE RESOURCES

---

#### 3.1 The National Estate

The National Heritage Resources Act (No. 25 of 1999) defines the heritage resources of South Africa which are of cultural significance or other special value for the present community and for future generations that must be considered part of the national estate to include:

- places, buildings, structures and equipment of cultural significance;
- places to which oral traditions are attached or which are associated with living heritage;
- historical settlements and townscapes;
- landscapes and natural features of cultural significance;
- geological sites of scientific or cultural importance;
- archaeological and palaeontological sites;
- graves and burial grounds, including-
  - ancestral graves;
  - royal graves and graves of traditional leaders;
  - graves of victims of conflict;
  - graves of individuals designated by the Minister by notice in the Gazette;
  - historical graves and cemeteries; and
  - other human remains which are not covered in terms of the Human Tissue Act, 1983 (Act No. 65 of 1983);
- sites of significance relating to the history of slavery in South Africa;
- movable objects, including-
  - objects recovered from the soil or waters of South Africa, including archaeological and palaeontological objects and material, meteorites and rare geological specimens;
  - objects to which oral traditions are attached or which are associated with living heritage;
  - ethnographic art and objects;
  - military objects;
  - objects of decorative or fine art;
  - objects of scientific or technological interest; and
  - books, records, documents, photographic positives and negatives, graphic, film or video material or sound recordings, excluding those that are public records as defined in section 1(xiv) of the National Archives of South Africa Act, 1996 (Act No. 43 of 1996).

#### 3.2 Cultural significance

In the NHRA, Section 2 (vi), it is stated that “cultural significance” means aesthetic, architectural, historical, scientific, social, spiritual, linguistic or technological value or significance. This is determined in relation to a site or feature’s uniqueness, condition of preservation and research potential.

According to Section 3(3) of the NHRA, a place or object is to be considered part of the national estate if it has cultural significance or other special value because of

- its importance in the community, or pattern of South Africa's history;
- its possession of uncommon, rare or endangered aspects of South Africa's natural or cultural heritage;
- its potential to yield information that will contribute to an understanding of South Africa's natural or cultural heritage;
- its importance in demonstrating the principal characteristics of a particular class of South Africa's natural or cultural places or objects;
- its importance in exhibiting particular aesthetic characteristics valued by a community or cultural group;

- its importance in demonstrating a high degree of creative or technical achievement at a particular period;
- its strong or special association with a particular community or cultural group for social, cultural or spiritual reasons;
- its strong or special association with the life or work of a person, group or organisation of importance in the history of South Africa; and
- sites of significance relating to the history of slavery in South Africa.

A matrix (see Section 2 of Addendum) was developed whereby the above criteria were applied for the determination of the significance of each identified site. This allowed some form of control over the application of similar values for similar identified sites.

#### 4. PROJECT DESCRIPTION

##### 4.1 Site location

The study area is located north of the N14 national route, approximately 25 km north east of the town of Coligny and west of the town of Ventersdorp in the Ditsobotla Local Municipality (Fig. 1). For more information, see the Technical Summary on p. v above.

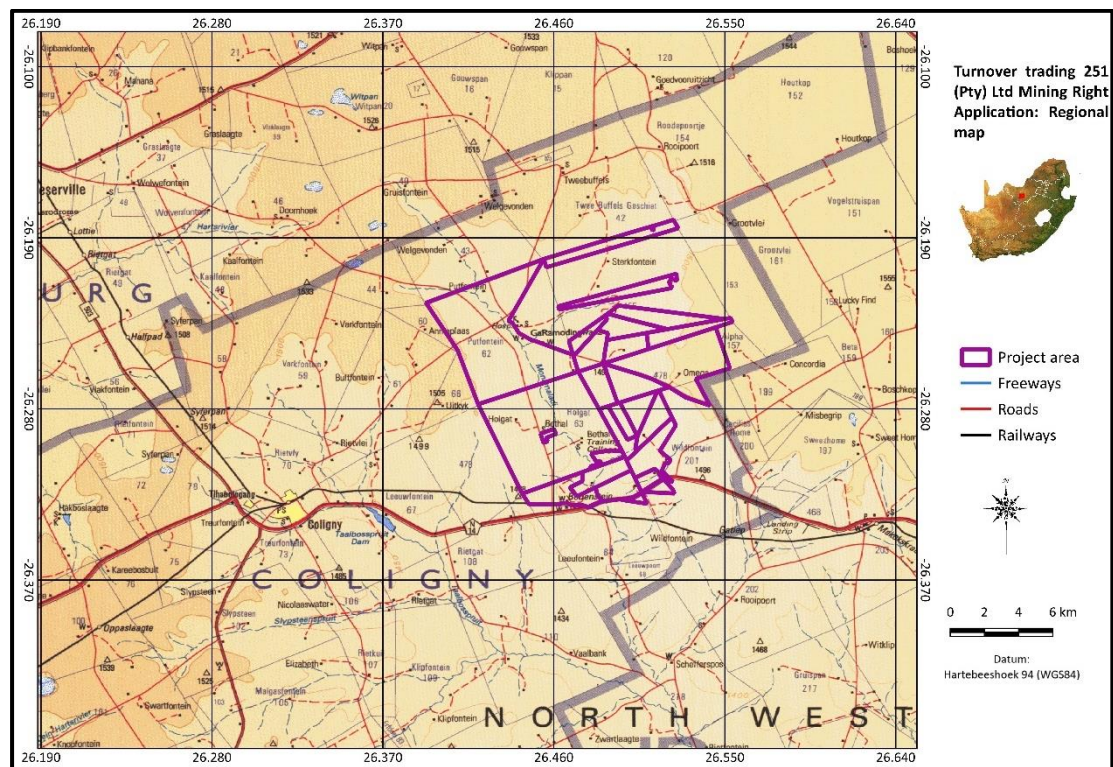

Figure 1. Location of the project area in regional context



## 5. STUDY APPROACH AND METHODOLOGY

### 5.1 Extent of the Study

This survey and impact assessment cover all facets of cultural heritage located in the project area as presented in Section 4 above and illustrated in Figures 1.

### 5.2 Methodology

#### 5.2.1 Pre-feasibility assessment

The objectives of this review were to:

- Gain an understanding of the cultural landscape within which the project is located;
- Inform the field survey.

##### 5.2.1.1 Survey of the literature

A survey of the relevant literature was conducted with the aim of reviewing the previous research done and determining the potential of the area. In this regard, various anthropological, archaeological and historical sources were consulted – see list of references in Section 11.

- Information on events, sites and features in the larger region were obtained from these sources.

##### 5.2.1.2 Survey of heritage impact assessments (HIAs)

A survey of HIAs done for projects in the region by various heritage consultants was conducted with the aim of determining the heritage potential of the area – see list of references in Section 11.

- Information on sites and features in the larger region were obtained from these sources.

##### 5.2.1.3 Data bases

The *Heritage Atlas Database*, various SAHRA databases, the *Environmental Potential Atlas*, the *Chief Surveyor General* and the *National Archives of South Africa* were consulted.

- Database surveys produced a number of sites located in the larger region of the proposed mining activities.

##### 5.2.1.4 Other sources

Aerial photographs and topocadastral and other maps were also studied - see the list of references below.

- Information regarding built structures and natural features were obtained from these sources.

The results of the above investigation are summarised in Table 1 and Figure 6 below – see list of references in Section 11 – and can be summarised as follows:

- Based on the above assessment, the probability of cultural heritage sites, features and objects occurring in the study area is deemed to be high.

**Table 1: Pre-Feasibility Assessment**

Category	Period	Presence	Reference
Early hominin	Pliocene – Lower Pleistocene		

	Early hominin	None	
Stone Age	Lower Pleistocene – Holocene		
	Early Stone Age	Low	Heritage Database
	Middle Stone Age	Low	Heritage Database
	Later Stone Age	Low	Birkholtz (2008); Van Schalkwyk (2018)
	Rock Art	Low	Van Schalkwyk (2018)
Iron Age	Holocene		
	Early Iron Age	None	
	Middle Iron Age	None	
	Late Iron Age	Medium	Huffman (2007)
Colonial period	Holocene		
	Contact period	Low	Breutz (1957); Drieks (2001)
	Recent history	Medium	Archival resources; Breutz (1957); Van den Bergh (1996); Mlilo (2017); Van Schalkwyk (2011, 2018)
	Industrial heritage	Low	Heritage Database; Van Schalkwyk (2015)

### 5.2.2 Field survey

The field survey was done according to generally accepted archaeological practices, and was aimed at locating all possible sites, objects and structures. The area that had to be investigated was identified by the *Milnex Environmental Consultants CC* by means of maps and .kml files indicating the mining area. This was loaded onto a Samsung digital device and used in Google Earth during the field survey to access the area.

The project area was visited on 8 October 2021 and was investigated by using internal farm tracks and then walking various transects to investigate specific sites and features.

During the site visit, consultations were conducted with Mr Ismael Magonadiwa and some of his family members. Mr Magonadiwa was born on the farm in 1934 and has spent his life work and farming here. Apart from recounting the history of the farms, he could confirm the location of the various burial sites on the different farm portions.

### 5.2.3 Documentation

All sites, objects and structures that are identified are documented according to the general minimum standards accepted by the archaeological profession. Coordinates of individual localities are determined by means of the *Global Positioning System* (GPS) and plotted on a map. This information is added to the description in order to facilitate the identification of each locality. Map datum used: Hartebeeshoek 94 (WGS84).







The track log and identified sites were recorded by means of a Garmin Oregon 550 handheld GPS device. Photographic recording was done by means of a Canon EOS 550D digital camera. Geo-rectifying of the aerial photographs and historic maps was done by means of a professional software package: ExpertGPS.

## 6. DESCRIPTION OF THE AFFECTED ENVIRONMENT

### 6.1 Natural Environment

The geology of the study area is made up of andesite in the western portion, changing to dolomite in the eastern half. The original vegetation in the western section of the study area is classified as Vaal-Vet Sandy Grassland, which is part of the Dry Highveld Grassland Bioregion. In the eastern section, the vegetation is classified as Carltonville Dolomite Grassland, which also is part of the Dry Highveld Grassland Bioregion (Muncina & Rutherford 2006). The topography of the region is described as slightly undulating plains. A small stream, known as Monamaladi, runs from north to south in the western section of the study area. This stream is a tributary of the Taaibosspruit, which flows south and joins the Skoonspruit and eventually the Vaal River just downstream of the town of Orkney.

The site lies in a strongly transformed environment with a well-established agricultural landscape, based on grazing and crop production. From the aerial photograph (Fig. 2) it can be seen that large sections have been subjected to agricultural (planting) activities.

 <p>Grazing</p>	 <p>Grazing</p>
 <p>Agricultural fields</p>	 <p>Agricultural fields</p>
 <p>Farmsteads</p>	 <p>Farmsteads</p>



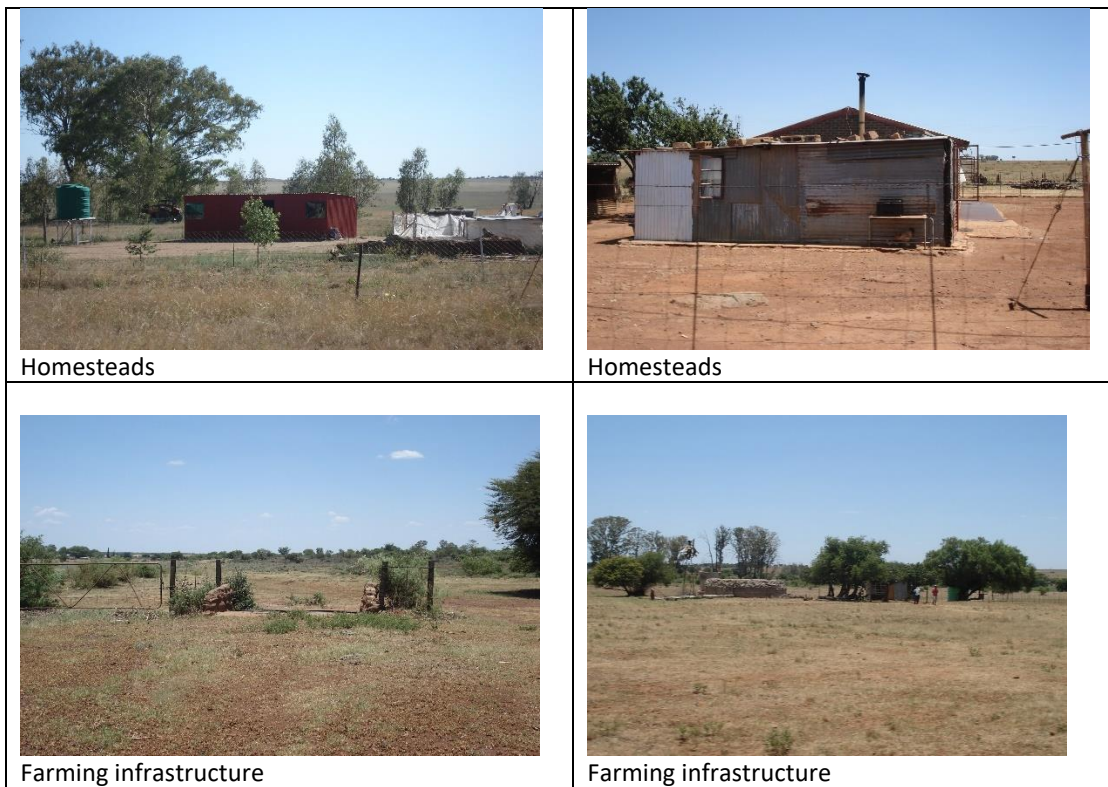

Figure 2. Views of the study area and various features.

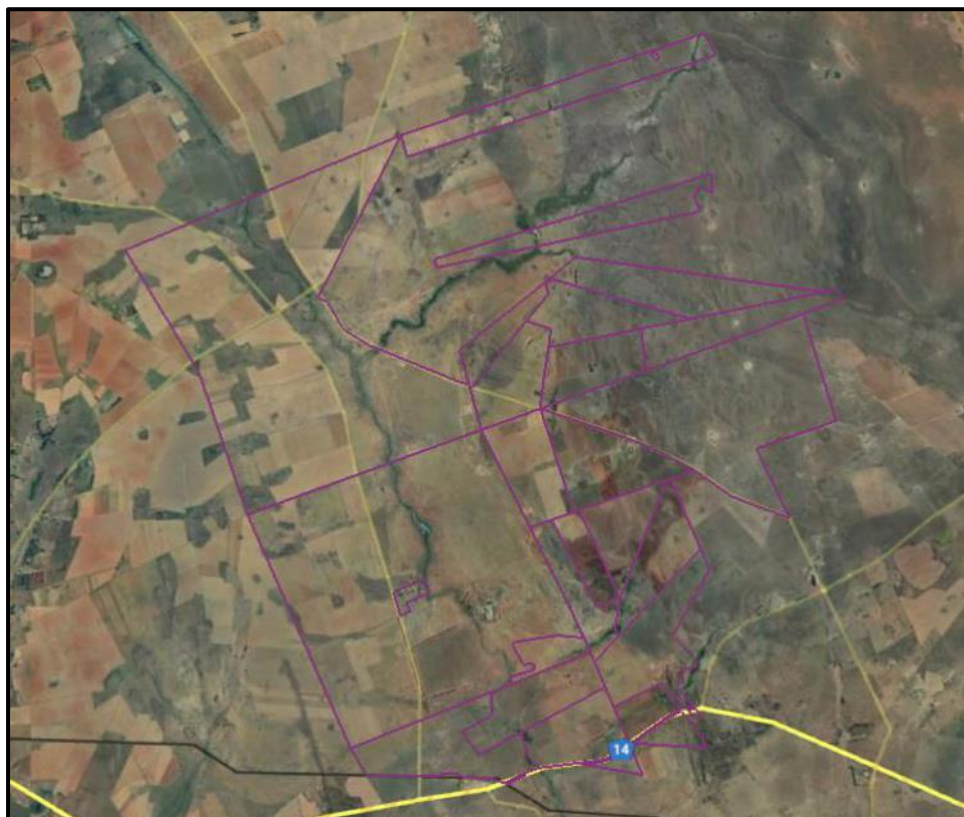

Figure 3. Aerial view of the study area  
(Image: Google Earth)

The Palaeontological Sensitivity Map (<https://sahris.sahra.org.za/map/palaeo>) indicate that the western part of the project area (Fig.4) has a low possibility of fossil remains to be found and, although a palaeontological assessment is not required, a protocol for finds is required. The eastern, smaller portion of the project area has a very high possibility of fossil remains to be found and therefore a field assessment and protocol for finds is required.

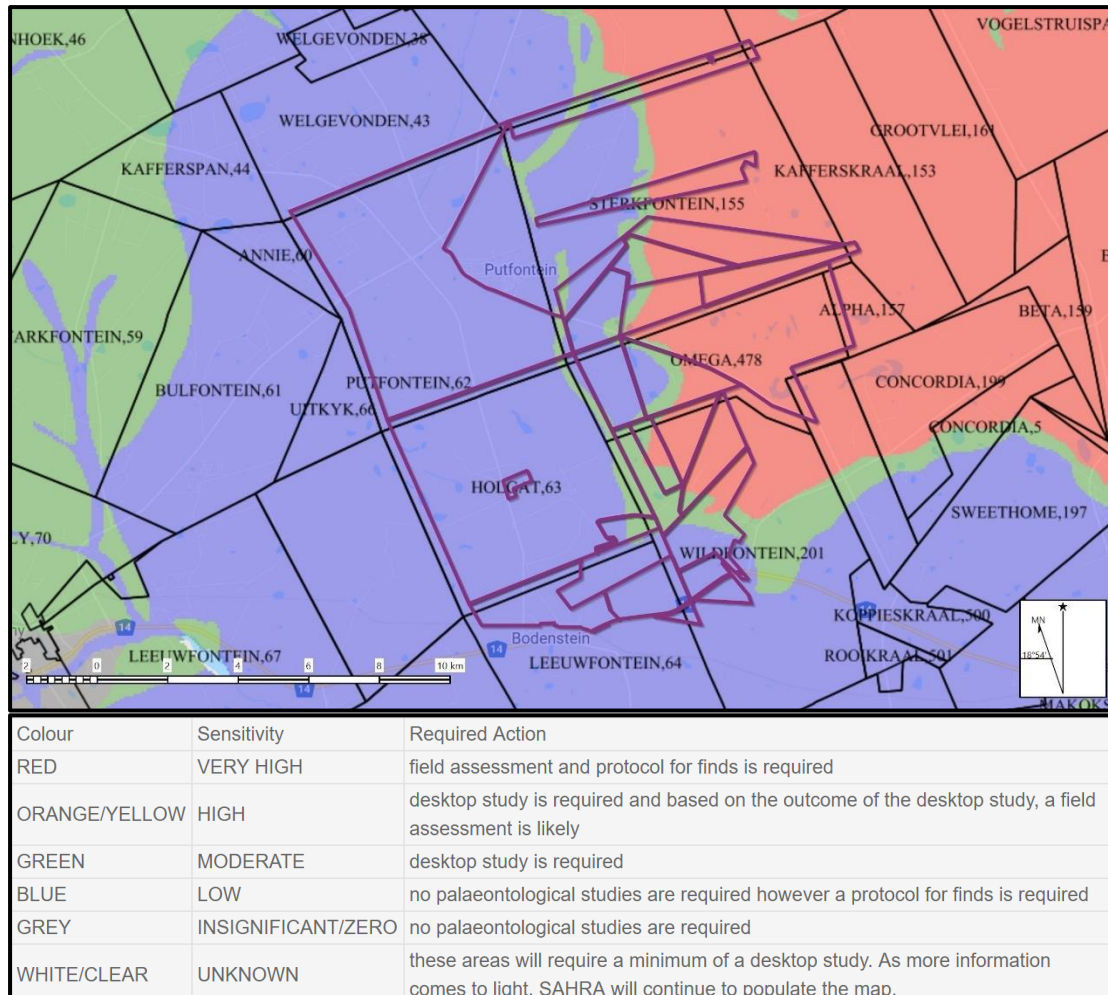

Figure 4. The Palaeontological sensitivity of the project area

## 6.2 Cultural Landscape

*The aim of this section is to present an overview of the history of the larger region in order to eventually determine the significance of heritage sites identified in the project area, within the context of their historic, aesthetic, scientific and social value, rarity and representivity.*

The cultural landscape qualities of the region essentially consist of various components. The first is a rural area in which the human occupation is made up of a limited Stone Age occupation. This was followed much later by Sotho- and Tswana-speaking agro-pastoralist that settled in the region. They were soon followed by a colonial (farmer) component, which gave rise to the development of small

villages and towns that dot the larger landscape. The final transformation was brought about by the development of infrastructure in the region, such as roads and railway lines.

### 6.2.1 Stone Age

Very little habitation of the central highveld area took place during Stone Age times. Tools dating to the Early Stone Age period are mostly found in the vicinity of larger watercourses, e.g. the Vaal River or the Harts River and especially in sheltered areas such as at the Taung fossil site. During Middle Stone Age (MSA) times (c. 150 000 – 30 000 BP), people became more mobile, occupying areas formerly avoided. In many cases, tools dating to this period are found on the banks of the many pans that occur all over. The MSA is a technological stage characterized by flakes and flake-blades with faceted platforms, produced from prepared cores, as distinct from the core tool-based ESA technology.

Late Stone Age (LSA) people had even more advanced technology than the MSA people and therefore succeeded in occupying even more diverse habitats. Some sites are known to occur in the region. These are mostly open sites located near river and pans. For the first time we also get evidence of people's activities derived from material other than stone tools. Ostrich eggshell beads, ground bone arrowheads, small, bored stones and wood fragments with incised markings are traditionally linked with the LSA. The LSA people have also left us with a rich legacy of rock art, which is an expression of their complex social and spiritual beliefs.

### 6.2.2 Iron Age

Iron Age people started to settle in southern Africa c. AD 300, with one of the oldest known sites at Broederstroom south of Hartebeespoort Dam dating to AD 470. Having only had cereals (sorghum, millet) that need summer rainfall, Early Iron Age (EIA) people did not move outside this rainfall zone, and neither did they occupy the central interior highveld area. Because of their specific technology and economy, Iron Age people preferred to settle on the alluvial soils near rivers for agricultural purposes, but also for firewood and water.

The occupation of the larger geographical area (including the study area) did not start much before the 1500s. By the 16th century things changed, with the climate becoming warmer and wetter, creating condition that allowed Late Iron Age (LIA) farmers to occupy areas previously unsuitable, for example the Witwatersrand and the Magaliesberg (Horn 1996). Sites dating to this period are known to occur south of the study region at Lemoenfontein.

### 6.2.3 Historic period

White settlers moved into the area during the first half of the 19<sup>th</sup> century. They were largely self-sufficient, basing their survival on cattle/sheep farming and hunting. This remained so up to the present day. The only alternative activity was some sporadic diamond mining that took place in the region. During the Anglo Boer War some fighting took place in the larger region. Many soldiers that died during these battles were later reburied in a cemetery on the western side of the town of Coligny (Van den Bergh 1996).

Coligny was first named Treurfontein, but in 1923 when it became a town its name was changed to in honour of Gaspard de Coligny, a 16<sup>th</sup> century Huguenot leader.

The town of Ventersdorp was founded in 1866 on the farm Roodepoort and proclaimed a town in 1887. It is named after the former owner of the farm, Johannes Venter.



The railway line, running from Welverdient, via Ventersdorp and Coligny, to Delareyville, was completed in 1911.

#### 6.2.4 Ethnohistory

The farms under investigation here is occupied by the baTloug (totem = *tlou* (elephant)). According to the Breutz (1954: 93 *et seq*), they originally belonged to the Nduzundza Ndebele, that stayed in the region of the current Cullinan during the 17<sup>th</sup> century. After many years of moving and settling at different places, with sections under different leaders hiving off from the main group, they eventually settled in the current region.

The mission station Bethel (also referred to as Botshabelo) on the farm Holgat was established in 1887 by Rev. Cassier of the Hermannsburg Mission Society (German). Shortly after that the baTloug settled in the vicinity of the mission station. As the congregation grew, it was decided to develop a school, which was opened by the missionaries in 1924. A number of outstations were established, e.g. on Putfontein, the latter which had a school, hospital and church.

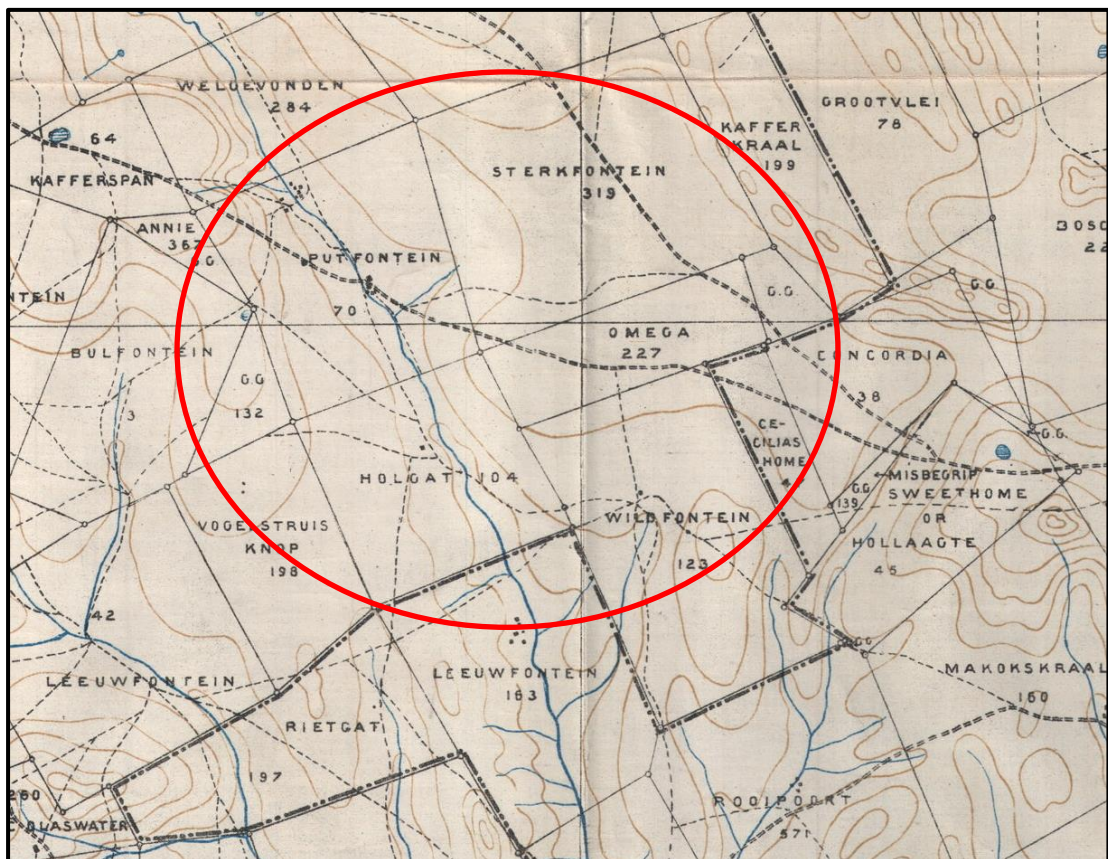

Figure 5. The study region indicated on the 1902 Field Intelligence Map.

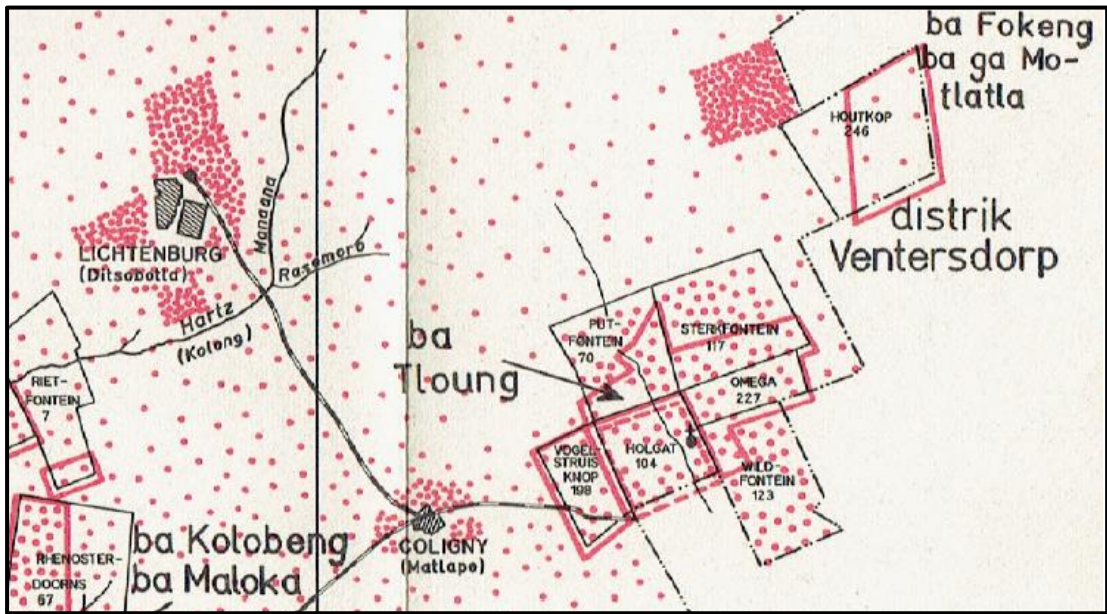

Figure 6. Location of black population in the region. (Breutz 1954)

### 7. SURVEY RESULTS

During the survey, the following sites, features and objects of cultural significance were identified in the project area (Fig. 7).

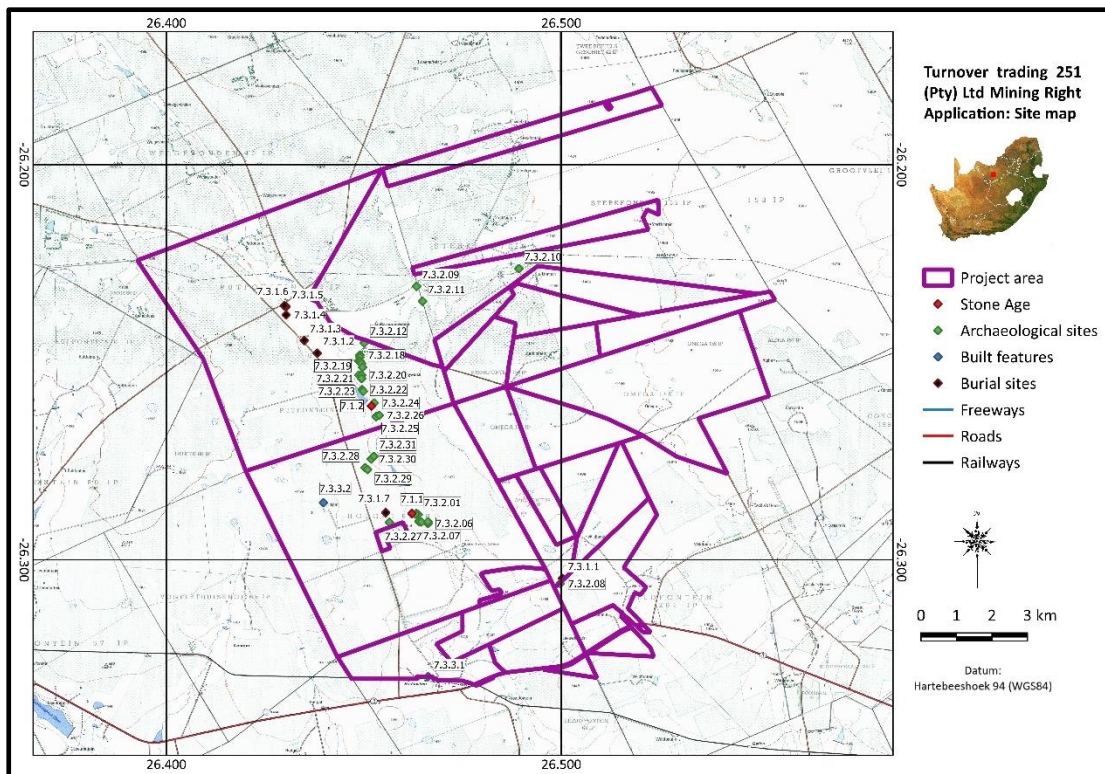

Figure 7. Location of heritage sites in the study area



## 7.1 Stone Age

<b>NHRA Category</b>	<b>Archaeological Site or Material - Section 35</b>
----------------------	---

### 7.1.1 – 7.1.2

Two sites dating to the Later Stone Age were identified. The one is classified as a factory site where a cores, flakes and tools produced from chert, were identified. The second site contains a number of pecked engravings of humans, animals and geometric patterns on what is colloquially referred to as a 'rhino rock'.

<p><b>7.1.1 Holgat 631P:</b> Coordinates: -26.28827; 26.46221</p>	
<p><b>Description</b></p> <p>What has been identified as a Late Stone Age factory site. A small outcrop in close proximity of the Monamaladi River, contains a significant number of cores, flakes and tools (density of <math>\pm 2/m^2</math>) over an area of approximately 10 x 10 m. The material used is chert, although one tool, possibly dating to the MSA, was of hardened shale. Unfortunately, the site has been disturbed due to bioturbation, which has resulted in the material being scattered.</p>	
<p><b>Significance of sites/features:</b></p>	<p>Local/Grade 3A: High significance - Mitigation as part of development process not advised.</p>
<p><b>Reasoned opinion:</b> Very little is known about the Stone Age in this region, making this site highly significant.</p>	
<p><b>Impact assessment</b></p> <p>Although this feature is located inside the larger mining area, according to Mr George Graham, it seems very unlikely that it would be impacted on as there are no signs of diamond bearing gravel in the region.</p>	
<p><b>Mitigation</b></p> <p>(1) Avoidance/Preserve: A buffer zone of at least 50 metres (calculated from the centre of the identified site) should be maintained.</p>	

Significance of impact: before/after mitigation					
Extent	Duration	Intensity	Probability	Significance	Weight
2	4	6	3	36	Medium
1	1	2	2	8	Low

#### Requirements

Conservation by local authority. Sites should be mitigated before impact. Permit required from provincial heritage authority.

#### References

-

**7.1.2 Putfontein 62IP:**  
Coordinates: -26.26105; 26.45194



#### Description

Rock engravings were identified on what is commonly referred to a rhino rock (natural occurring monolithic stone against which animals rub themselves). As a result of the rubbing, the engravings are difficult to distinguish, but animals, humans and geometric patterns were identified.

<b>Significance of sites/features:</b>	Local/Grade 3A: High significance - Mitigation as part of development process not advised.
--	--

**Reasoned opinion:** Very little is known about the Stone Age in this region, making this site highly significant.

#### Impact assessment

Although this feature is located outside the core mining area, according to Mr George Graham, it seems very unlikely that they would be impacted on as there are no signs of diamond bearing gravel in the region. An unmitigated impact would be direct and permanent.

#### Mitigation

(1) Avoidance/Preserve: A buffer zone of at least 50 metres (calculated from the centre of the identified site) should be maintained.

**Significance of impact: before/after mitigation**

Extent	Duration	Intensity	Probability	Significance	Weight
2	4	6	3	36	Medium
1	1	2	2	8	Low

**Requirements**

Conservation by local authority. Sites should be mitigated before impact. Permit required from provincial heritage authority.

**References**

-

## 7.2 Iron Age

No sites, features or objects of cultural significance dating to the Stone Age were identified in the study area.

## 7.3 Historic period

### 7.3.1 1 – 7.3.1.7 Burial sites

<b>NHRA Category</b>	<b>Graves, Cemeteries and Burial Grounds - Section 36</b>
----------------------	---

A total of seven informal burial sites have been identified. It is taken that some of the graves would date back to the early settlement of the baTloung in the region, especially in the vicinity of the mission station. Unfortunately, most graves do not have headstones with dates on them – the earliest identified date was 1924.

<b>7.3.1.1:</b> Wildfontein 201IP	Coordinates: -26.30469; 26.50026
<b>7.3.1.2:</b> Putfontein 62IP	Coordinates: -26.24799; 26.43821
<b>7.3.1.3:</b> Putfontein 62IP	Coordinates: -26.24449; 26.43491
<b>7.3.1.4:</b> Putfontein 62IP	Coordinates: -26.23801; 26.43032
<b>7.3.1.5:</b> Putfontein 62IP	Coordinates: -26.23589; 26.43031
<b>7.3.1.6:</b> Putfontein 62IP	Coordinates: -26.23567; 26.42989
<b>7.3.1.7:</b> Holgat 62IP	Coordinates: -26.28807; 26.45555



7.3.1.1



7.3.1.2



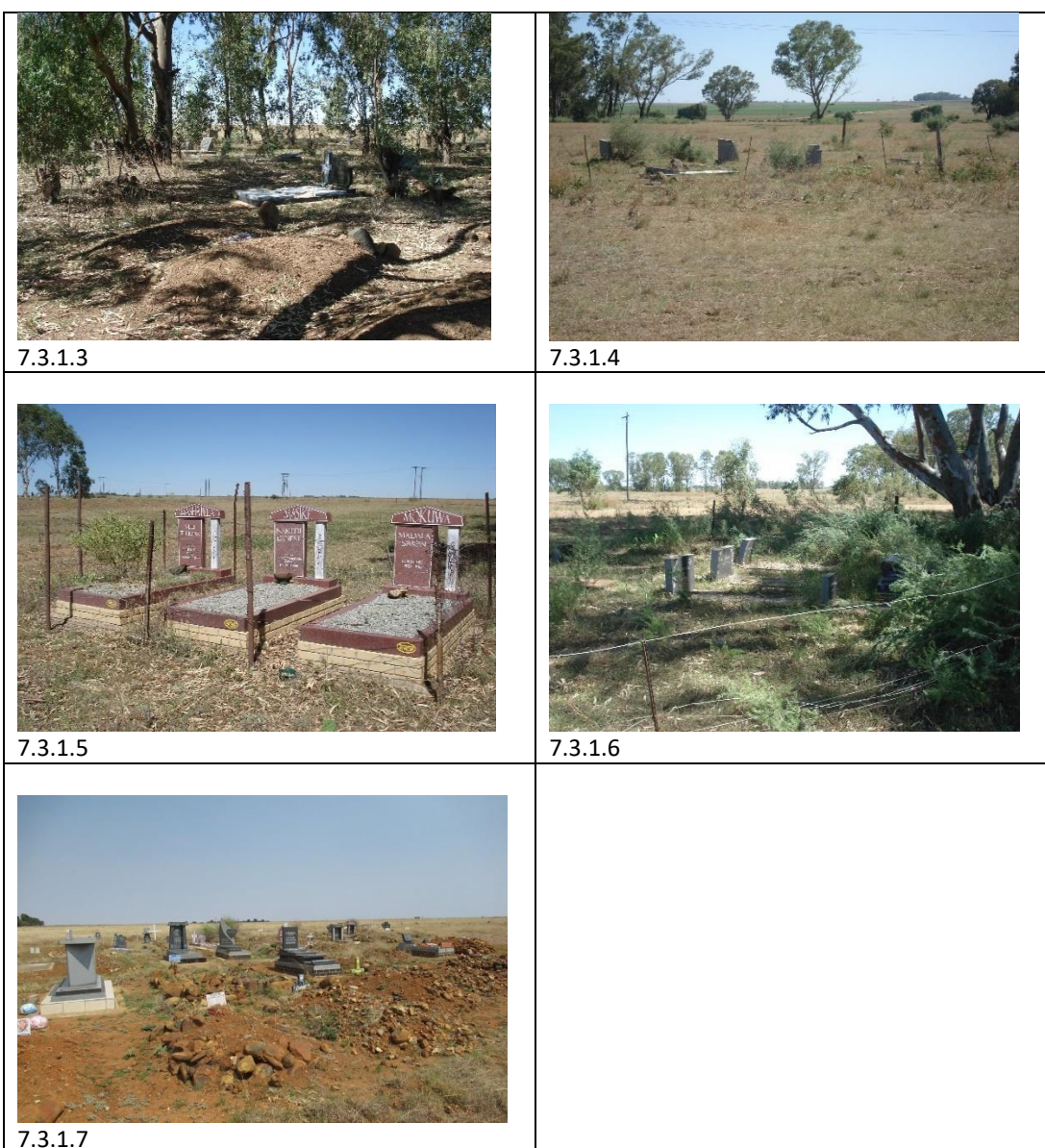

#### Description

Seven burial sites have been identified in the larger area of interest. They range in size from having three graves to approximately 200 graves. The graves with dated headstones date to from the early 1920s to recent time.

#### Significance of site/feature

Generally protected: High significance – Grade IV-A

**Reasoned opinion:** Burial sites are viewed as having high emotional and sentimental value. However, mitigation is possible if proper procedures have been followed.

#### Impact assessment

Although these features are located inside the mining area, according to Mr George Graham, it seems very unlikely that they would be impacted on as there are no signs of diamond bearing gravel in the region.

#### Mitigation

(1) Avoidance/Preserve: These burial sites should be retained and avoided and fenced off with a buffer zone of at least 50m. If that is not possible, it should be documented in full prior to the

relocation of the graves. In that case, a permit would be required from PHRA/SAHRA, as well as other institution – see Section 5 of Addendum.					
<b>Significance of impact: before/after mitigation</b>					
Extent	Duration	Intensity	Probability	Significance	Weight
2	4	6	3	36	Medium
1	1	2	2	8	Low

<b>Requirements</b>
Conservation by local authority. Sites should be mitigated before impact. Permit required from provincial heritage authority, as well as other institutions – see Section 5 of the Addendum.

<b>References</b>
-

NHRA Category	Archaeological Site or Material - Section 35
---------------	--

#### 7.3.2.1 – 7.3.2.31 Archaeological sites (Homesteads)

A number of homesteads were identified, mostly occurring along the Monamaladi River – these form the core of the larger settlement as can be seen on the historic aerial photographs below (Fig. 8). All of them seem to conform to a ‘standard’ pattern: a house (in most cases now demolished); outbuildings consisting of cattle enclosures built with local stone; and an ash midden in close proximity. Apparently, these houses were abandoned when infrastructure services (water and electricity) were installed at the Putfontein community.

<b>Larger area of interest</b>	
<b>7.3.2.1:</b> Holgat 63IP	Coordinates: -26.28853; 26.46379
<b>7.3.2.2:</b> Holgat 63IP	Coordinates: -26.28824, 26.46326
<b>7.3.2.3:</b> Holgat 63IP	Coordinates: -26.28842, 26.46306
<b>7.3.2.4:</b> Holgat 63IP	Coordinates: -26.29026, 26.46395
<b>7.3.2.5:</b> Holgat 63IP	Coordinates: -26.29041, 26.46457
<b>7.3.2.6:</b> Holgat 63IP	Coordinates: -26.29079, 26.46519
<b>7.3.2.7:</b> Holgat 63IP	Coordinates: -26.29034, 26.46622
<b>7.3.2.8:</b> Wildfontein 201IP	Coordinates: -26.30604, 26.49973
<b>7.3.2.9:</b> Sterkfontein 155IP	Coordinates: -26.23081, 26.46337
<b>7.3.2.10:</b> Sterkfontein 155IP	Coordinates: -26.22631, 26.48925
<b>7.3.2.11:</b> Sterkfontein 155IP	Coordinates: -26.23456, 26.46488
<b>7.3.2.12:</b> Putfontein 62IP	Coordinates: -26.24513, 26.45014
<b>7.3.2.13:</b> Putfontein 62IP	Coordinates: -26.24816, 26.44901
<b>7.3.2.14:</b> Putfontein 62IP	Coordinates: -26.24871, 26.44898
<b>7.3.2.15:</b> Putfontein 62IP	Coordinates: -26.24966, 26.44873
<b>7.3.2.16:</b> Putfontein 62IP	Coordinates: -26.24981, 26.44916
<b>7.3.2.17:</b> Putfontein 62IP	Coordinates: -26.25031, 26.44942
<b>7.3.2.18:</b> Putfontein 62IP	Coordinates: -26.25121, 26.44967
<b>7.3.2.19:</b> Putfontein 62IP	Coordinates: -26.25326, 26.44871
<b>7.3.2.20:</b> Putfontein 62IP	Coordinates: -26.25324, 26.44944
<b>7.3.2.21:</b> Putfontein 62IP	Coordinates: -26.25411, 26.44942
<b>7.3.2.22:</b> Putfontein 62IP	Coordinates: -26.25696, 26.44955
<b>7.3.2.23:</b> Putfontein 62IP	Coordinates: -26.25734, 26.44987
<b>7.3.2.24:</b> Putfontein 62IP	Coordinates: -26.26030, 26.45264
<b>7.3.2.25:</b> Putfontein 62IP	Coordinates: -26.26377, 26.45307
<b>7.3.2.26:</b> Putfontein 62IP	Coordinates: -26.26341, 26.45389
<b>7.3.2.27:</b> Holgat 63IP	Coordinates: -26,29051, 26,45649
<b>7.3.2.28:</b> Holgat 63IP	Coordinates: -26,27668, 26,45032

<b>7.3.2.29:</b> Holgat 63IP	Coordinates: -26,27714, 26,45092
<b>7.3.2.30:</b> Holgat 63IP	Coordinates: -26,27451, 26,45188
<b>7.3.2.31:</b> Holgat 63IP	Coordinates: -26,27381, 26,45253

**Description**

All the above sites seem to conform to a 'standard' pattern: a house (in most cases now demolished); outbuildings consisting of cattle enclosures built with local stone; and an ash midden in close proximity.

Apparently, these houses were abandoned when infrastructure services (water and electricity) were installed at the Putfontein community.



Figure 8. Section of the project area on the 1964 aerial photographs, showing previous settlement (Chief Surveyor-General photograph: 493\_006\_07389 & 493\_007\_07304)





7.3.2.9 (a)



7.3.2.9 (b)



7.3.2.13 (a)



7.3.2.13 (b)



7.3.2.15 (a)



7.3.2.15 (b)



7.3.2.23 (a)



7.3.2.23 (b)

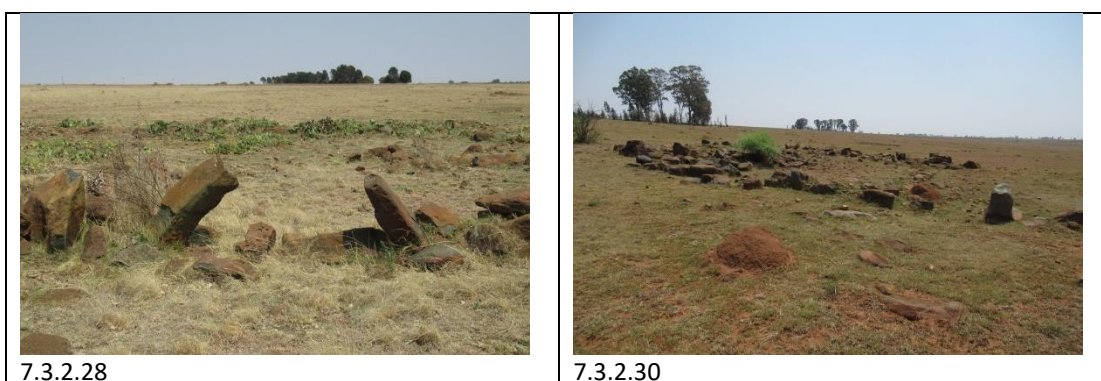

<b>Significance of site/feature</b>	Generally protected: High significance – Grade IV-A
<b>Reasoned opinion:</b>	These features are probably older than 60 years and reflect a lifestyle (part of a mission settlement) that has now completely disappeared.

<b>Impact assessment</b>
Although these features are located inside the larger mining area, according to Mr George Graham, it seems very unlikely that they would be impacted on as there are no signs of diamond bearing gravel in the region.

<b>Mitigation</b>																		
(1) Avoidance/Preserve; (2) Archaeological investigation: These features should be retained and avoided. If that is not possible, it should be archaeologically documented in full prior to its destruction. In that case, a permit would be required from PHRA/SAHRA																		
<b>Significance of impact: before/after mitigation</b>																		
<table border="1"> <thead> <tr> <th>Extent</th> <th>Duration</th> <th>Intensity</th> <th>Probability</th> <th>Significance</th> <th>Weight</th> </tr> </thead> <tbody> <tr> <td>2</td> <td>4</td> <td>6</td> <td>3</td> <td>36</td> <td>Medium</td> </tr> <tr> <td>1</td> <td>1</td> <td>2</td> <td>2</td> <td>8</td> <td>Low</td> </tr> </tbody> </table>	Extent	Duration	Intensity	Probability	Significance	Weight	2	4	6	3	36	Medium	1	1	2	2	8	Low
Extent	Duration	Intensity	Probability	Significance	Weight													
2	4	6	3	36	Medium													
1	1	2	2	8	Low													

<b>Requirements</b>
Conservation by local authority. Sites should be mitigated before impact. Permit required from provincial heritage authority.

<b>References</b>
-

## 7.3.3.1- 7.3.3.2 Built environment

<b>NHRA Category</b>	<b>Structures older than 60 years - Section 34</b>
----------------------	--

A small hamlet, known as Caracal, developed in close proximity of the Bodenstein railway station. It consists of a number of buildings most of which, according to their architectural style, date to the 1930s and 1940s. In addition, a number of farmsteads also occur on the site. These would not be impacted on by the proposed mining activities.

In addition, several farmsteads occur in the larger mining area. According to Mr George Graham, it seems very unlikely that they would be impacted on as there are no signs of diamond bearing gravel in the region.

<b>7.3.3.1</b> Leeuwfontein 64IP: Coordinates: -26.32957; 26.46626	
---	--





#### Description

Shops and houses located alongside the railway, forming part of the Bodenstein Station. The houses south of the railway line was erected by the South African Railways (now Transnet) and conformed to a pattern that was used throughout the country (Wasserfall 1989). The train station has been demolished. The buildings north of the railway line seem to be unrelated to the Railways, but probable developed as a result of passengers using the railway station. It includes an “Algemene Handelaar”, butchery, motor car workshop, post office and houses. The ‘hamlet’ is referred to as Carcal. The buildings are much dilapidated, but are still occupied by people.

#### Significance of site/feature

Generally protected: High significance – Grade IV-A

**Reasoned opinion:** - These features are probably older than 60 years and reflect a life-style (rural living/railway infrastructure) that has now completely disappeared.

#### Significance of site/feature

Generally protected: High significance – Grade IV-A

**Reasoned opinion:** These structures are probably older than 60 years as the railway line was completed in 1911 and it is assumed that at least the railway buildings would have been completed soon afterwards.

#### Impact assessment

Although this feature is located inside the core mining area, according to Mr George Graham, it seems very unlikely that it would be impacted on as there are no signs of diamond bearing gravel in the region. An unmitigated impact would be direct and permanent.

#### Mitigation

(1) Avoidance/Preserve: These features should be retained and avoided. If that is not possible, it should be documented in full prior to its destruction. In that case, a permit would be required from PHRA/SAHRA.

#### Significance of impact: before/after mitigation

Extent	Duration	Intensity	Probability	Significance	Weight
2	4	6	3	36	Medium
1	1	2	2	8	Low

**Requirements**

Conservation by local authority. Site should be mitigated before impact. Permit required from provincial heritage authority.

**References**

Wasserfall 1989

**8. IMPACT ASSESSMENT RATINGS AND MITIGATION MEASURES****8.1 Impact assessment**

Heritage impacts are categorised as:

- Direct or physical impacts, implying alteration or destruction of heritage features within the project boundaries;
- Indirect impacts, e.g. restriction of access or visual intrusion concerning the broader environment;
- Cumulative impacts that are combinations of the above.

<b>Nature:</b> The feature is located inside the proposed development area and an unmitigated impact would be direct and have permanent consequences.		
	Without mitigation	With mitigation
Extent	Local area	Site
Duration	Permanent	Permanent
Magnitude	Low	Minor
Probability	Probable	Low
Significance	Medium (36)	Low (6)
Status (positive or negative)	Negative	Neutral
Reversibility	Non-reversible	Non-reversible
Irreplaceable loss of resources?	Yes	No
Can impacts be mitigated	Yes	
Mitigation: Avoidance of site		
Cumulative impact: Loss of one of a limited number of similar features in the larger landscape.		

<b>IDENTIFIED HERITAGE RESOURCES</b>					
Site No.	Site type	NHRA category	Field rating	Impact rating: Before/After	Proposed mitigation (Refer to definitions in Section 8.4)
EIA412: Stone Age Sites					
7.1.1 – 7.1.2	Factory site	Section 35	High significance Grade III-A	36 6	(1) Avoid/preserve

<b>IDENTIFIED HERITAGE RESOURCES</b>					
Site No.	Site type	NHRA category	Field rating	Impact rating: Before/After	Proposed mitigation (Refer to definitions in Section 8.4)
EIA412: Burial Sites					
7.3.1.1 – 7.3.1.7	Burial sites	Section 36	High significance Grade IV-A	36 6	(1) Avoid/preserve

IDENTIFIED HERITAGE RESOURCES					
Site No.	Site type	NHRA category	Field rating	Impact rating: Before/After	Proposed mitigation (Refer to definitions in Section 8.4)
EIA412: Archaeological sites					
7.3.2.1 – 7.3.2.31	Built environment	Section 34	High significance Grade IV-A	36	(1) Avoid/preserve; (2) Archaeological investigation
				6	

IDENTIFIED HERITAGE RESOURCES					
Site No.	Site type	NHRA category	Field rating	Impact rating: Before/After	Proposed mitigation (Refer to definitions in Section 8.4)
EIA412: Built environment					
7.3.3.1	Built environment	Section 34	High significance Grade IV-A	36	(1) Avoid/preserve
				6	

## 9. MANAGEMENT MEASURES

Heritage sites are fixed features in the environment, occurring within specific spatial confines. Any impact upon them is permanent and non-reversible. Those resources that cannot be avoided and that are directly impacted by the proposed development can be excavated/recorded and a management plan can be developed for future action. Those sites that are not impacted on can be written into the management plan, whence they can be avoided or cared for in the future.

Sources of risk were considered with regards to development activities defined in Section 2(viii) of the NHRA that may be triggered and are summarised in Table 2A and 2B below. These issues formed the basis of the impact assessment described. The potential risks are discussed according to the various phases of the project below.

### 9.1 Objectives

- Protection of archaeological, historical and any other site or land considered being of cultural value within the project boundary against vandalism, destruction and theft.
- The preservation and appropriate management of new discoveries in accordance with the NHRA, should these be discovered during construction activities.

The following shall apply:

- Known sites should be clearly marked in order that they can be avoided during construction activities.
- The contractors and workers should be notified that archaeological sites might be exposed during the construction activities.
- Should any heritage artefacts be exposed during excavation, work on the area where the artefacts were discovered, shall cease immediately and the Environmental Control Officer shall be notified as soon as possible;
- All discoveries shall be reported immediately to a heritage practitioner so that an investigation and evaluation of the finds can be made. Acting upon advice from these specialists, the Environmental Control Officer will advise the necessary actions to be taken;
- Under no circumstances shall any artefacts be removed, destroyed or interfered with by anyone on the site; and
- Contractors and workers shall be advised of the penalties associated with the unlawful removal of cultural, historical, archaeological or palaeontological artefacts, as set out in the National Heritage Resources Act (Act No. 25 of 1999), Section 51. (1).

## 9.2 Control

In order to achieve this, the following should be in place:

- A person or entity, e.g. the Environmental Control Officer, should be tasked to take responsibility for the heritage sites and should be held accountable for any damage.
- Known sites should be located and isolated, e.g. by fencing them off. All construction workers should be informed that these are no-go areas, unless accompanied by the individual or persons representing the Environmental Control Officer as identified above.
- In areas where the vegetation is threatening the heritage sites, e.g. growing trees pushing walls over, it should be removed, but only after permission for the methods proposed has been granted by SAHRA. A heritage official should be part of the team executing these measures.

**Table 2A: Construction Phase: Environmental Management Programme for the project**

<b>Action required</b>	Protection of heritage sites, features and objects		
<b>Potential Impact</b>	The identified risk is damage or changes to resources that are generally protected in terms of Sections 27, 28, 31, 32, 34, 35, 36 and 37 of the NHRA that may occur in the proposed project area.		
<b>Risk if impact is not mitigated</b>	Loss or damage to sites, features or objects of cultural heritage significance		
<b>Activity / issue</b>	<b>Mitigation: Action/control</b>	<b>Responsibility</b>	<b>Timeframe</b>
1. Removal of Vegetation 2. Construction of required infrastructure, e.g. access roads, water pipelines	See discussion in Section 9.1 above	Environmental Control Officer	During construction only
<b>Monitoring</b>	See discussion in Section 9.2 above		

**Table 2B: Operation Phase: Environmental Management Programme for the project**

<b>Action required</b>	Protection of heritage sites, features and objects		
<b>Potential Impact</b>	It is unlikely that the negative impacts identified for pre-mitigation will occur if the recommendations are followed.		
<b>Risk if impact is not mitigated</b>	Loss or damage to sites, features or objects of cultural heritage significance		
<b>Activity / issue</b>	<b>Mitigation: Action/control</b>	<b>Responsibility</b>	<b>Timeframe</b>
1. Construction of additional required infrastructure, e.g. access roads, water pipelines, etc.	See discussion in Section 9.1 above	Environmental Control Officer	During construction only
<b>Monitoring</b>	See discussion in Section 9.2 above		

## 10. CONCLUSIONS AND RECOMMENDATIONS

*Milnex Environmental Consultants CC* was contracted by *Turnover Trading 251 (Pty) Ltd* as independent environmental consultant to undertake the application for the mining of diamonds, combined with a waste licence application on portions of the Farms Sterkfontein 155, Putfontein 62, Omega 478, Holgat 63, Wildfontein 201, Leeuwfontein 64 and Farm 533, registration division: IP, Ditsobotla Local Municipality, North West Province.

This report describes the methodology used, the limitations encountered, the heritage features that were identified and the recommendations and mitigation measures proposed relevant to this. The HIA consisted of a desktop study (archival sources, database survey, maps and aerial imagery) and a physical survey that included the interviewing of relevant people. It should be noted that the implementation of the mitigation measures is subject to SAHRA/PHRA's approval.

The cultural landscape qualities of the region essentially consist of a two components. The first is a rural area in which the human occupation is made up of a pre-colonial (Stone Age) occupation and a much later colonial (farmer) component. The second component is an urban one consisting of a number of smaller towns, most of which developed during the last 150 years or less.

### Identified sites

During the survey the following sites, features or objects of cultural significance were identified.

#### 7.1.1 – 7.1.2

- Two sites dating to the Later Stone Age were identified. The one is classified as a factory site where cores, flakes and tools produced from chert, were identified. The second site contains a number of pecked engravings of humans, animals and geometric patterns on what is colloquially referred to as a 'rhino rock'.

#### 7.3.1.1 – 7.3.1.7 Burial sites

- A total of seven informal burial sites have been identified. It is taken that some of the graves would date back to the early settlement of the baTloug in the region, especially in the vicinity of the mission station. Unfortunately, most graves do not have headstones with dates on them – the earliest identified date was 1924.

#### 7.3.2.1 – 7.3.2.31 Archaeological sites (Homesteads)

- A number of homesteads were identified, mostly occurring along the Monamaladi River. All of them seem to conform to a 'standard' pattern: a house (in most cases now demolished); outbuildings consisting of cattle enclosures built with local stone; and an ash midden in close proximity. Apparently, these houses were abandoned when infrastructure services (water and electricity) were installed at the Putfontein community.

#### 7.3.3.1 Built environment

- A small hamlet, known as Carcal, developed in close proximity of the Bodenstein railway station. It consists of a number of buildings most of which, according to their architectural style, date to the 1930s and 1940s.

### Impact assessment and proposed mitigation measures

Impact analysis of cultural heritage resources under threat of the proposed development, is based on the present understanding of the development:

IDENTIFIED HERITAGE RESOURCES					
Site No.	Site type	NHRA category	Field rating	Impact rating: Before/After	Proposed mitigation (Refer to definitions in Section 8.4)
EIA412: Stone Age Sites					
7.1.1 – 7.1.2	Factory site	Section 35	High significance Grade III-A	36	(1) Avoid/preserve
				6	

IDENTIFIED HERITAGE RESOURCES					
Site No.	Site type	NHRA category	Field rating	Impact rating: Before/After	Proposed mitigation (Refer to definitions in Section 8.4)

EIA412: Burial Sites					
7.3.1.1 – 7.3.1.7	Burial sites	Section 36	High significance Grade IV-A	36 6	(1) Avoid/preserve

IDENTIFIED HERITAGE RESOURCES					
Site No.	Site type	NHRA category	Field rating	Impact rating: Before/After	Proposed mitigation (Refer to definitions in Section 8.4)
EIA412: Archaeological sites					
7.3.2.1 – 7.3.2.31	Built environment	Section 34	High significance Grade IV-A	36 6	(1) Avoid/preserve; (2) Archaeological investigation

IDENTIFIED HERITAGE RESOURCES					
Site No.	Site type	NHRA category	Field rating	Impact rating: Before/After	Proposed mitigation (Refer to definitions in Section 8.4)
EIA412: Built environment					
7.3.3.1	Built environment	Section 34	High significance Grade IV-A	36 6	(1) Avoid/preserve

### Legal requirements

The legal requirements related to heritage specifically are specified in Section 3 of this report.

- The legal requirements related to heritage specifically are specified in Section 3 of this report. For this proposed project, the assessment has determined that sites, features or objects of heritage significance occur in the project area, therefore various permits, depending on the type of site to be impacted on would be required.
- If heritage features are identified during construction, as stated in the management recommendation, these finds would have to be assessed by a specialist, after which a decision will be made regarding the application for relevant permits.

### Reasoned opinion as to whether the proposed activity should be authorised:

- From a heritage point of view, it is recommended that the proposed mining activities be allowed to continue on acceptance of the proposed mitigation measures and the conditions proposed below.

### Conditions for inclusion in the environmental authorisation:

- The Palaeontological Sensitivity Map (<https://sahris.sahra.org.za/map/palaeo>) indicate that the western part of the project area has a low possibility of fossil remains to be found and, although a palaeontological assessment is not required, a protocol for finds is required. The eastern, smaller portion of the project area has a very high possibility of fossil remains to be found and therefore a field assessment and protocol for finds is required.
  - According to the mining plan, work will commence in the central section of the project area, i.e. west of the area of high palaeontological significance. If at a later stage a decision is made to mine in this sensitive area, the mining company will inform the DMR and seek permission from SAHRA.
- Should archaeological sites or graves be exposed during construction work, it must immediately be reported to a heritage practitioner so that an investigation and evaluation of the finds can be made. The appropriate steps to take are indicated in Section 9 of the report, as well as in the **Management Plan: Burial Grounds and Graves, with reference to general heritage sites**, in the Addendum, Section 12.4.

## 11. REFERENCES

---

### 11.1 Data bases

Chief Surveyor General  
Environmental Potential Atlas, Department of Environmental Affairs and Tourism.  
Heritage Atlas Database, Pretoria  
National Archives of South Africa  
SAHRA Archaeology and Palaeontology Report Mapping Project (2009)  
SAHRIS Database

### 11.2 Literature

- Bergh, J.S. (red.). 1998. *Geskiedenisatlas van Suid-Afrika: die vier noordelike provinsies*. Pretoria: J.L. Schaik.
- Birkholtz, P. 2008. *Phase 1 heritage impact assessment: Proposed Etruscan Diamonds (Pty) Ltd development situated on the remaining extent of the farm Nooitgedacht 131 IP, Zwartrand 145 IP and Hartbeeslaagte 146 IP, Magestirial (sic) district of Ventersdorp, North West Province*. Pretoria: Unpublished report.
- Breutz, P-L. 1957. *Die stamme van die distrikte Lichtenburg en Delareyville*. Etnologiese Reeks No. 37. Pretoria: Staatsdrukker.
- Dierks, F. 2011. *Tlou! Tlou! The Elephant-singers of Botshabelo*. Smashwords Edition.
- Horn, A.C. 1996. Okkupasie van die Bankeveld voor 1840 n.C.: 'n sintese. *South African Journal of Ethnology* 19(1):17-27.
- Mason, R.J. 1969. *Prehistory of the Transvaal*. Johannesburg: Witwatersrand University Press.
- Milnex 2017. *Environmental impact assessment report and environmental management programme report for Part 2 Amendment for the extension of the prospecting area near Coligny in which prospecting rights has been granted over several portions farm Sterkfontein 155, Putfontein 62 and Omega 478 to include portion 3 and the remainder of the farm Holgat 63, portion 4, portion 5, portion 6 and remainder of portion 2 farm Wildfontein 201 & the remainder of portion 5 and remainder of portion 31 farm Leeufontein 64, registration division: IP, in the Ditsobotla Local Municipality, situated in the North West Province*.
- Mlilo, T. 2017. *Phase 1 Archaeological Impact Assessment for the proposed Section 102 EMP Amendment for Mivami Agri-Mining Pty Ltd to include the Remaining Extent of Kwaggaslaagte 121 IP into the Prospecting Right for Dunbar 119 IP, and portion 9 of Houtkop 152 IP, in Ditsobotla Local Municipality of Ngaka Modiri Molema District Municipality, North West Province*. Midrand: Unpublished report.
- Muncina, L. & Rutherford, M.C. 2006. *The Vegetation Map of South Africa, Lesotho and Swaziland*. Pretoria: SANBI.
- Raper, P.E. 2004. *South African place names*. Johannesburg: Jonathan Ball Publishers.
- Schepers, H.J. 1950. *'n Kultuurbeeld van die spoeldiamant delwersgemeenskappe van Suid-Afrika*. Unpublished Dlitt. Johannesburg: University of the Witwatersrand.

Van den Bergh, G. 1996. *24 Battles and Battle Fields of the North West Province*. Potchefstroom: The North West Tourism Association.

Van Schalkwyk, J.A. 2011. *Heritage impact assessment for the proposed Tlhabologang 132kV substation development, Coligny magisterial district, North West Province*. Pretoria: Unpublished report 2011/JvS/063.

Van Schalkwyk, J.A. 2015. *Documentation of the Rietspruit Dam, located south of Ventersdorp in North West Province*. Pretoria: Unpublished report 2015/JvS/079.

Van Schalkwyk, J.A. 2018. *Phase 1 Cultural Heritage Impact Assessment: Application of prospecting right with bulk sampling a Portion of Portion 3,7,8, 9, 10 and re extent of the Farm Goedevoortzicht 120IP and Farm a Portion of Portion 18 Roodepoortje 154IP in Lichtenburg Magisterial District, North West Province*. Pretoria: Unpublished report 2018/JvS/027.

Van Schalkwyk, J.A. 2018. *Phase 1 Cultural Heritage Impact Assessment: application for prospecting rights for diamonds on portions of the Farms Sterkfontein 155IP, Putfontein 62IP and Omega 478IP, as well as to amend existing prospecting rights on Portions of the Farms Holgat 63IP, Wildfontein 201IP and Leeufontein 64IP, Coligny region, Ditsobotla Local Municipality, North West Province*. Pretoria: Unpublished report 2018/JvS/001.

Van Schalkwyk, J.A. & De Jong, R.C. 1995. *Reconnaissance of remaining cultural resources in the Bakerville Diamond Fields*. Unpublished report 1995KH07. Pretoria: National Cultural History Museum.

Wasserfall, J. 1989. *Early Mine and Railway housing in South Africa: a two-part study of ideology and design in working-class housing*. Unpublished PhD. University of Cambridge.

### 11.3 Archival sources

Depot TAB; Source TPB; Volume No 1574; Reference TA12697; Part 1. Starting 19240000; Ending 19240000.

Depot TAB; Source TOD; Volume No 2585; Reference E33186; Part 1. Starting 19240000; Ending 19260000.

Depot TAB; Source SP; Volume No 64; Reference Spr2730/95. Starting 18950405; Ending 18950405.

Depot SAB; Source CDB; Volume No 15426; Reference Pb4/19/2/45/64/1; Part 1. Starting 19820000; Ending 19870000.

Depot TAB; Source SS; Volume No 0; Reference R3539/99; Part 1. Starting 18990308; Ending 18990308.

Depot TAB; Source SS; Volume No 0; Reference R10536/92; Part 1. Starting 18920920; Ending 18920920. Remarks by R10373/92.

Depot TAB; Source SNA; Volume No 205; Reference NA476/04; Part 1. Starting 19040000; Ending 19040000.

Depot TAB; Source TED; Volume No 2441; Reference E8979; Part 1. Starting 19130000; Ending 19410000.

Depot TAB; Source MCK; Volume No 1/39; Reference MCC845/09; Part 1; Starting 19090000; Ending 19090000.

Depot TAB; Source MCK; Volume No 1/72; Reference MCC354/14; Part 1. Starting 1914; Ending 1914.

Depot TAB; Source TED; Volume No 2432; Reference E7818; Part 1. Starting 19120000; Ending 19500000.

### 11.4 Archival sources, maps and aerial photographs

1: 50 000 Topographic maps



Google Earth

Aerial Photographs: Chief Surveyor-General

<http://artefacts.co.za>

<https://csg.esri-southafrica.com>

<https://screening.environment.gov.za/screeningtool>

<https://sahris.sahra.org.za/map/palaeo>

<http://vmus.adu.org.za>

## **12. ADDENDUM**

---

### **1. Indemnity and terms of use of this report**

The findings, results, conclusions and recommendations given in this report are based on the author's best scientific and professional knowledge as well as available information. The report is based on survey and assessment techniques which are limited by time and budgetary constraints relevant to the type and level of investigation undertaken and the author reserve the right to modify aspects of the report including the recommendations if and when new information may become available from ongoing research or further work in this field, or pertaining to this investigation.

Although all possible care is taken to identify all sites of cultural importance during the investigation of project areas, it is always possible that hidden or sub-surface sites could be overlooked during the study. The author of this report will not be held liable for such oversights or for costs incurred as a result of such oversights.

Although the author exercises due care and diligence in rendering services and preparing documents, he accepts no liability and the client, by receiving this document, indemnifies the author against all actions, claims, demands, losses, liabilities, costs, damages and expenses arising from or in connection with services rendered, directly or indirectly by the author and by the use of the information contained in this document.

This report must not be altered or added to without the prior written consent of the author. This also refers to electronic copies of this report which are supplied for the purposes of inclusion as part of other reports, including main reports. Similarly, any recommendations, statements or conclusions drawn from or based on this report must make reference to this report. If these form part of a main report relating to this investigation or report, this report must be included in its entirety as an appendix or separate section to the main report.

## 2. Assessing the significance of heritage resources and potential impacts

A system for site grading was established by the NHRA and further developed by the South African Heritage Resources Agency (SAHRA 2007) and has been approved by ASAPA for use in southern Africa and was utilised during this assessment.

### 2.1 Significance of the identified heritage resources

According to the NHRA, Section 2(vi) the **significance** of a heritage sites and artefacts is determined by it aesthetic, architectural, historical, scientific, social, spiritual, linguistic or technical value in relation to the uniqueness, condition of preservation and research potential. It must be kept in mind that the various aspects are not mutually exclusive, and that the evaluation of any site is done with reference to any number of these.

#### Matrix used for assessing the significance of each identified site/feature

1. SITE EVALUATION				
1.1 Historic value				
Is it important in the community, or pattern of history				
Does it have strong or special association with the life or work of a person, group or organisation of importance in history				
Does it have significance relating to the history of slavery				
1.2 Aesthetic value				
It is important in exhibiting particular aesthetic characteristics valued by a community or cultural group				
1.3 Scientific value				
Does it have potential to yield information that will contribute to an understanding of natural or cultural heritage				
Is it important in demonstrating a high degree of creative or technical achievement at a particular period				
1.4 Social value				
Does it have strong or special association with a particular community or cultural group for social, cultural or spiritual reasons				
1.5 Rarity				
Does it possess uncommon, rare or endangered aspects of natural or cultural heritage				
1.6 Representivity				
Is it important in demonstrating the principal characteristics of a particular class of natural or cultural places or objects				
Importance in demonstrating the principal characteristics of a range of landscapes or environments, the attributes of which identify it as being characteristic of its class				
Importance in demonstrating the principal characteristics of human activities (including way of life, philosophy, custom, process, land-use, function, design or technique) in the environment of the nation, province, region or locality.				
2. Sphere of Significance		High	Medium	Low
International				
National				
Provincial				
Regional				
Local				
Specific community				
3. Field Register Rating				
1.	National/Grade 1: High significance - No alteration whatsoever without permit from SAHRA			
2.	Provincial/Grade 2: High significance - No alteration whatsoever without permit from provincial heritage authority.			
3.	Local/Grade 3A: High significance - Mitigation as part of development process not advised.			

4.	Local/Grade 3B: High significance - Could be mitigated and (part) retained as heritage register site	
5.	Generally protected 4A: High/medium significance - Should be mitigated before destruction	
6.	Generally protected 4B: Medium significance - Should be recorded before destruction	
7.	Generally protected 4C: Low significance - Requires no further recording before destruction	

## 2.2 Significance of the anticipated impact on heritage resources

All impacts identified during the HIA stage of the study will be classified in terms of their significance. Issues would be assessed in terms of the following criteria:

### Nature of the impact

A description of what causes the effect, what will be affected and how it will be affected.

### Extent

The physical **extent**, wherein it is indicated whether:

- 1 - The impact will be limited to the site;
- 2 - The impact will be limited to the local area;
- 3 - The impact will be limited to the region;
- 4 - The impact will be national; or
- 5 - The impact will be international.

### Duration

Here it should be indicated whether the lifespan of the impact will be:

- 1 - Of a very short duration (0–1 years);
- 2 - Of a short duration (2-5 years);
- 3 - Medium-term (5–15 years);
- 4 - Long term (where the impact will persist possibly beyond the operational life of the activity); or
- 5 - Permanent (where the impact will persist indefinitely).

### Magnitude (Intensity)

The magnitude of impact, quantified on a scale from 0-10, where a score is assigned:

- 0 - Small and will have no effect;
- 2 - Minor and will not result in an impact;
- 4 - Low and will cause a slight impact;
- 6 - Moderate and will result in processes continuing but in a modified way;
- 8 - High, (processes are altered to the extent that they temporarily cease); or
- 10 - Very high and results in complete destruction of patterns and permanent cessation of processes.

### Probability

This describes the likelihood of the impact actually occurring and is estimated on a scale where:

- 1 - Very improbable (probably will not happen);
- 2 - Improbable (some possibility, but low likelihood);
- 3 - Probable (distinct possibility);
- 4 - Highly probable (most likely); or
- 5 - Definite (impact will occur regardless of any prevention measures).

### Significance

The significance is determined through a synthesis of the characteristics described above (refer to the formula below) and can be assessed as low, medium or high:

$S = (E+D+M) \times P$ ; where

S = Significance weighting

E = Extent  
 D = Duration  
 M = Magnitude  
 P = Probability

Significance of impact		
Points	Significant Weighting	Discussion
< 30 points	Low	Where this impact would not have a direct influence on the decision to develop in the area.
31-60 points	Medium	Where the impact could influence the decision to develop in the area unless it is effectively mitigated.
> 60 points	High	Where the impact must have an influence on the decision process to develop in the area.

### Confidence

This should relate to the level of confidence that the specialist has in establishing the nature and degree of impacts. It relates to the level and reliability of information, the nature and degree of consultation with I&AP's and the dynamic of the broader socio-political context.

- High, where the information is comprehensive and accurate, where there has been a high degree of consultation and the socio-political context is relatively stable.
- Medium, where the information is sufficient but is based mainly on secondary sources, where there has been a limited targeted consultation and socio-political context is fluid.
- Low, where the information is poor, a high degree of contestation is evident and there is a state of socio-political flux.

### Status

- The status, which is described as either positive, negative or neutral.

### Reversibility

- The degree to which the impact can be reversed.

### Mitigation

- The degree to which the impact can be mitigated.

Nature:		
	Without mitigation	With mitigation
<b>Construction Phase</b>		
Probability		
Duration		
Extent		
Magnitude		
Significance		
Status (positive or negative)		
<b>Operation Phase</b>		
Probability		
Duration		
Extent		
Magnitude		
Significance		
Status (positive or negative)		
Reversibility		
Irreplaceable loss of resources?		
Can impacts be mitigated		

### 3. Mitigation measures

- *Mitigation: means to anticipate and prevent negative impacts and risks, then to minimise them, rehabilitate or repair impacts to the extent feasible.*

Impacts can be managed through one or a combination of the following mitigation measures:

- Avoidance
- Investigation (archaeological)
- Rehabilitation
- Interpretation
- Memorialisation
- Enhancement (positive impacts)

For the current study, the following mitigation measures are proposed, to be implemented only if any of the identified sites or features are to be impacted on by the proposed development activities:

- (1) Avoidance/Preserve: This is viewed to be the primary form of mitigation and applies where any type of development occurs within a formally protected or significant or sensitive heritage context and is likely to have a high negative impact. This measure often includes the change / alteration of development planning and therefore impact zones in order not to impact on resources. The site should be retained *in situ* and a buffer zone should be created around it, either temporary (by means of danger tape) or permanently (wire fence or built wall). Depending on the type of site, the buffer zone can vary from
  - 10 metres for a single grave, or a built structure, to
  - 50 metres where the boundaries are less obvious, e.g. a Late Iron Age site.
- (2) Archaeological investigation/Relocation of graves: This option can be implemented with additional design and construction inputs. This is appropriate where development occurs in a context of heritage significance and where the impact is such that it can be mitigated. Mitigation is to excavate the site by archaeological techniques, document the site (map and photograph) and analyse the recovered material to acceptable standards. This can only be done by a suitably qualified archaeologist.
  - This option should be implemented when it is impossible to avoid impacting on an identified site or feature.
  - This also applies for graves older than 60 years that are to be relocated. For graves younger than 60 years a permit from SAHRA is not required. However, all other legal requirements must be adhered to.
    - Impacts can be beneficial – e.g. mitigation contribute to knowledge
- (3) Rehabilitation: When features, e.g. buildings or other structures are to be re-used. Rehabilitation is considered in heritage management terms as an intervention typically involving the adding of a new heritage layer to enable a new sustainable use.
  - The heritage resource is degraded or in the process of degradation and would benefit from rehabilitation.
  - Where rehabilitation implies appropriate conservation interventions, i.e. adaptive reuse, repair and maintenance, consolidation and minimal loss of historical fabric.
    - Conservation measures would be to record the buildings/structures as they are (at a particular point in time). The records and recordings would then become the 'artefacts' to be preserved and managed as heritage features or (movable) objects.
    - This approach automatically also leads to the enhancement of the sites or features that are re-used.

- (4) Mitigation is also possible with additional design and construction inputs. Although linked to the previous measure (rehabilitation) a secondary though 'indirect' conservation measure would be to use the existing architectural 'vocabulary' of the structure as guideline for any new designs.
  - The following principle should be considered: **heritage informs design**.
    - This approach automatically also leads to the enhancement of the sites or features that are re-used.
  
- (5) No further action required: This is applicable only where sites or features have been rated to be of such low significance that it does not warrant further documentation, as it is viewed to be fully documented after inclusion in this report.
  - Site monitoring during development, by an ECO or the heritage specialist are often added to this recommendation in order to ensure that no undetected heritage/remains are destroyed.

#### 4. Management Plan: Burial Grounds and Graves, with reference to general heritage sites

##### 1. Background

Burial grounds and graves are viewed as having high emotional and sentimental value and accordingly always carry a high cultural heritage significance rating. Best practice principles dictate that they should preferably be preserved *in situ*. It is only when it is unavoidable and the site cannot be retained, that the graves should be exhumed and relocated after all due processes had been successfully implemented.

For retaining the burial sites and graves, the SAHRA Burial Grounds and Graves (BGG) unit requires a detailed Heritage Management Plan (HMP) clearly outlining a grave management plan that provides details of grave management and access protocols. In addition, the HMP should also provide detailed change finds protocol or procedures in the case of the identification human remains.

The primary aim of the Burial Grounds and Graves Management Plan therefore is to assist in the implementation of mitigation measures to reduce potential negative impacts through the modification of the proposed project development design.

##### 2. Legal Implications

South Africa's unique and non-renewable archaeological and palaeontological heritage sites, inclusive of burial grounds and graves, are 'generally' protected in terms various laws and by-laws:

- Nationally: National Heritage Resources Act, No. 25 of 1999;
- Provincially: KwaZulu-Natal Heritage Act, No. 4 of 2008.

In addition, the following also refer specifically to burial grounds and graves:

- Human Tissue Act, No. 65 of 1983;
- Section 46 of the National Health Act, No. 61 of 2003;
- Removal of Graves and Dead Bodies Ordinance (Ordinance No. 7 of 1925)
- By-laws:
  - R363 of 2013: Regulations Relating to the Management of Human Remains
  - Local Authorities Notice 34 of 2017, Cemeteries, Crematoria and Funeral Undertakers By-Laws as per Provincial Gazette of 7 April 2017 No. 2800.

In terms of the National Heritage Resources Act, No. 25 of 1999, graves and burial grounds are divided into the following categories:

- Ancestral graves;
- Royal graves and graves of traditional leaders;
- Graves of victims of conflict;
- Graves of individuals designated by the Minister by notice in the Gazette;
- Historical graves and cemeteries; and
- Other human remains which are not covered in terms of the Human Tissue Act, 1983 (Act No. 65 of 1983);

For KwaZulu-Natal, the KwaZulu-Natal Heritage Act No. 4 of 2008, graves and burial grounds are divided into the following categories:

- Clause 34: Clause 34 seeks to generally protect, against damage or alteration, graves of victims of conflict.
- Clause 35: Clause 35 seeks to generally protect, against damage or alteration, traditional burial places.



- Clause 40: Clause 40 seeks to give special protection to graves of members of the Royal Family listed in the schedule.

In terms of Section 36(3) of the National Heritage Resources Act, no person may, without a permit issued by the relevant heritage resources authority:

- Destroy, damage, alter, exhume or remove from its original position or otherwise disturb the grave of a victim of conflict, or any burial ground or part thereof which contains such graves;
- Destroy, damage, alter, exhume or remove from its original position or otherwise disturb any grave or burial ground older than 60 years which is situated outside a formal cemetery administered by a local authority; or
- Bring onto or use at a burial ground or grave referred to in paragraph (a) or (b) any excavation, or any equipment which assists in the detection or recovery of metals.

Marked graves younger than 60 years do not fall under the protection of the NHRA (Act No. 25 of 1999) with the result that exhumation, relocation and reburial can be conducted by a register undertaker. This will include logistical aspects such as social consultation, purchasing of plots in cemeteries, procurement of coffins, etc.

Marked graves older than 60 years are protected by the NHRA (Act No. 25 of 1999) and as a result an archaeologist must be in attendance to assist with the exhumation and documentation of the graves. Unmarked graves are by default regarded as older than 60 years and therefore also falls under the NHRA (Act No. 25 of 1999, Section 36).

For graves in KwaZulu-Natal permission is required as follows:

- Clause 34: Approval of the Council must first be sought;
- Clause 35: Approval of the Council must first be sought;
- Clause 40: Nothing is stated in the Act.

### 3. Management Plan

#### 3.1 Definitions

*Heritage Site Management:* Heritage site management is the control of the elements that make up physical and social environment of a site, its physical condition, land use, human visitors, interpretation, etc. Management may be aimed at preservation or, if necessary, at minimizing damage or destruction or at presentation of the site to the public. A site management plan is designed to retain the significance of the place. It ensures that the preservation, enhancement, presentation and maintenance of the place/site is deliberately and thoughtfully designed to protect the heritage values of the place (from: SAHRA Site management plans: guidelines for the development of plans for the management of heritage sites or places).

*Mitigation:* means to anticipate and prevent negative impacts and risks, then to minimise them, rehabilitate or repair impacts to the extent feasible.

#### 3.2 Heritage management plan (HMP)

##### 3.2.1 Phase 1: Site identification and verification

***This part of the process usually take place during the Phase 1 heritage impact assessment and is discussed in Section 7 of the main body of the HIA.***

Locality and identification:

- The location of the identified site (e.g. farm name, GPS coordinates) is given;

- Determination of the number of graves and the date range of the burials.

The physical condition of the site is also described in terms of:

- The condition of the burial grounds and graves, e.g. has the headstones been pushed over;
- The approximate number of graves and the date range of the graves;
- Is the site fenced off;
- Is there access to the site, in the case it is fenced off;
- Has the site recently been visited by next of kin or other individuals;
- The status of the vegetation cover on the site.

### 3.2.2 Phase 2: Determination of the potential impact on the identified sites

***Identified impacts on the graves and burial sites are calculated and discussed in Section 8.1 of the main body of the HIA.***

The second phase consists of information that should be collected in order to develop the conservation management plan. This includes:

- The needs of the client;
- External needs, i.e. the next of kin;
- Requirements for the maintenance of the cultural significance.

From the above an evaluation is made of the impact of the proposed development project on the status of each of the identified burial grounds and graves.

### 3.2.3 Phase 3: Mitigation measures

***Proposed mitigation measures for each identified burial ground or graves are developed and is discussed in the main body of the HIA (Section 8.2).***

The main aim of the mitigation measures, as far as is feasible, is to remove any physical, direct impacts on the burial grounds and graves.

- A minimum buffer of 20m must be established around known burial grounds and graves for the duration of the mining/construction phase. This is relevant where the burial site has been static for a considerable period of time and has already been fenced off;
- In cases the burial site is still in use and might expand in the future and is not fenced off, a minimum buffer of 100m should be implemented;
- In the case where blasting takes place during mining activities, the buffers should increase correspondingly to 200m;
- The buffers must be clearly demarcated, and signage placed during the construction/mining period;
- Access to the graves should be allowed to the descendants. However, they should adhere to the managing authorities' conditions regarding permissions, appointments, health, environment and safety.
- The areas with graves should be kept clean and the grass short so that visitors may enter it without any concerns.
  - However, this might create problems as in many cases not all graves are well-marked, carrying the possibility that they might inadvertently be damaged and therefore contractors/land-owners might not be will to accept this responsibility. The descendants should therefore be held responsible for the maintenance of the site.

- Sites that are located close to access/haul roads might need additional mitigation. All personnel and especially drivers of heavy haul vehicles should be informed where these sites are, and they should keep to the speed limits (usually 30km/h on mining sites);
- Any change in the development layout, future development plans, condition of the grave sites and individual graves should immediately be reported to the heritage inspector/SAHRA for guidance;
- Relevant strategies should be put in place for the managing of the burial grounds and graves after the closure of the mine or the completion of the project. It needs to be stated that the land-owner or developer always will be responsible for the preservation of the site. Therefore, measures should be put in place to ensure that the site is handled appropriately after closure, which, in essence would entail the continuation measures already put in place;

### 3.3 Management strategy

***A general approach to this is set out in Section 9 of the main body of the HIA report and is equally applicable to general heritage sites and feature as well as to burial grounds and graves.***

A strategy for the implementation of the conservation plan is developed:

- A heritage practitioner should be appointed to develop a heritage induction program and conduct training for the ECO, as well as team leaders, in the identification of heritage resources and artefacts;
- Known sites must be demarcated and fenced off and signage placed during the construction/mining period;
- This management strategy should be applicable to the construction, operation as well as the post operation phases of the development/mining activities.
- Relevant strategies should be put in place for the managing of the burial grounds and graves after the closure of the mine or the completion of the project. It needs to be stated that the land-owner or developer always will be responsible for the preservation of the site. Therefore, measures should be put in place to ensure that the site is handled appropriately after closure, which, in essence would entail the continuation measures already put in place;
- The managing authority should be able to regularly inspect the sites in order to ensure that construction and other such activities do not damage the graves;
  - SAHRA and the relevant PHRA are the competent authorities responsible for the regulation of the HMP in terms of the national legislative framework. The NHRA states:
 

*36(1) Where it is not the responsibility of any other authority, SAHRA must conserve and generally care for burial grounds and graves protected in terms of this section, and it may make the necessary arrangement for their conservation as they see fit.*

### 4. Relocation of graves

Once it has been decided to relocate particular graves, the following steps should be taken:

- Notices of the intention to relocate the graves need to be put up at the burial site for a period of 60 days. This should contain information where communities and family members can contact the developer/archaeologist/public-relations officer/undertaker. All information pertaining to the identification of the graves needs to be documented for the application of a SAHRA permit. The notices need to be in at least 3 languages, English, and two other languages. This is a requirement by law.
- Notices of the intention needs to be placed in at least two local newspapers and have the same information as the above point. This is a requirement by law.
- Local radio stations can also be used to try contact family members. This is not required by law, but is helpful in trying to contact family members.
- During this time (60 days) a suitable cemetery need to be identified close to the development area or otherwise one specified by the family of the deceased.

- An open day for family members should be arranged after the period of 60 days so that they can gather to discuss the way forward, and to sort out any problems. The developer needs to take the families requirements into account. This is a requirement by law.
- Once the 60 days has passed and all the information from the family members have been received, a permit can be requested from SAHRA. This is a requirement by law.
- Once the permit has been received, the graves may be exhumed and relocated.
- All headstones must be relocated with the graves as well as any items found in the grave.

Information needed for the SAHRA permit application:

- The permit application needs to be done by an archaeologist.
- A map of the area where the graves have been located.
- A survey report of the area prepared by an archaeologist.
- All the information on the families that have identified graves.
- If graves have not been identified and there are no headstones to indicate the grave, these are then unknown graves and should be handled as if they are older than 60 years. This information also needs to be given to SAHRA.
- A letter from the landowner giving permission to the developer to exhume and relocate the graves.
- A letter from the new cemetery confirming that the graves will be reburied there.
- Details of the farm name and number, magisterial district and GPS coordinates of the gravesite.

## 5. Defining next of kin

An extensive Burial Grounds and Graves Consultation process must be implemented in accordance with NHRA Regulations to identify bona fide next of kin and reach agreement regarding relocation of graves.

Anthropologically speaking three type of kin are distinguished: patrilineal (called *agnates*), maternal (*uterine* kin) and kin by marriage (*affines*). All three categories have their important part to play in social life.

In terminologies used in the west the close-knit group of family members is clearly marked off from other kin - family terms, such as 'father', 'mother', 'brother' and 'sister' are never used for aunts, uncles and cousins.

In many non-western societies this is not the case and the family is merged with the wider group of kin and the family terms are applied much more widely. Next of kin for the Southern Bantu-language speakers is based on a classificatory system where a man uses a term to refer to three significant relatives – his father, his father's brother and his mother's brother.

For example, a man (A) may call his father's brother (i.e. uncle) also a father. All of that latter person's children will then also be called his (A) brothers and sisters, prohibiting him from marrying any of them (however, *vide* preferred marriages). In Anthropology this system is referred to as the Iroquois system (with reference to the North American Indian tribe where it was first described). When a man calls his father's brother 'father' a suffix is usually added to indicate whether he is an elder or junior brother (e.g. *(ra)mogolo* = elder brother; *(ra)ngwane* = junior brother; also *(ra)kgadi* = younger sister; *(ma)lome* = mother's brother)(SePedi terminology is used).

Consultants having to relocate graves might find it confusing if they do not have insight into this complex system of kinship, where, for example a single individual can have more than one father or mother.

## 5. Chance find procedures

***A general approach to this is set out in Section 9 of the main body of the HIA report and is equally applicable to general heritage sites and features as to burial grounds and graves.***

- A heritage practitioner should be appointed to develop a heritage induction program and conduct training for the ECO, as well as team leaders, in the identification of heritage resources and artefacts;
- An appropriately qualified heritage consultant should be identified to be called upon if any possible heritage resources or artefacts are identified;
- Should an archaeological site or cultural material be discovered during construction (or operation), the area should be demarcated, and construction activities be halted;
- The qualified archaeologist will then need to come out to the site and evaluate the extent and importance of the heritage resources and make the necessary recommendations for mitigating the find and impact on the heritage resource;
- The contractor therefore should have some sort of contingency plan so that operations could move elsewhere temporarily while the material and data are recovered;
- Should the heritage consultant conclude that the find is a heritage resource protected in terms of the NHRA (1999) Sections 34, 35, 37 and NHRA (1999) Regulations (Regulation 38, 39, 40), he or she should notify SAHRA and/or the relevant PHRA;
- Based on the comments received from SAHRA and/or the PHRA, the heritage consultant would present the relevant terms of reference to the client for implementation;
- Construction/Operational activities can commence as soon as the site has been cleared and signed off by the archaeologist.

## 6. Curriculum vitae

### Johan Abraham van Schalkwyk

#### Personal particulars

Date of birth: 14 April 1952  
Identity number: 520414 5099 08 4  
Marital status: Married; one daughter  
Nationality: South African

#### Current address: home

62 Coetzer Ave, Monument Park, Pretoria, 0181  
Mobile: 076 790 6777; E-mail: jvschalkwyk@mweb.co.za

#### Qualifications

1995 DLitt et Phil (Anthropology), University of South Africa  
1985 MA (Anthropology), University of Pretoria  
1981 BA (Hons), Anthropology, University of Pretoria  
1979 Post Graduate Diploma in Museology, University of Pretoria  
1978 BA (Hons), Archaeology, University of Pretoria  
1976 BA, University of Pretoria

#### Non-academic qualifications

12th HSRC-School in Research Methodology - July 1990  
Dept. of Education and Training Management Course - June 1992  
Social Assessment Professional Development Course - 1994  
Integrated Environmental Management Course, UCT - 1994

#### Professional experience

Private Practice  
2017 - current: Professional Heritage Consultant

#### National Museum of Cultural History

1992 - 2017: Senior researcher: Head of Department of Research. Manage an average of seven researchers in this department and supervise them in their research projects. Did various projects relating to Anthropology and Archaeology in Limpopo Province, Mpumalanga, North West Province and Gauteng. Headed the Museum's Section for Heritage Impact Assessments.  
1978 - 1991: Curator of the Anthropological Department of the Museum. Carried out extensive fieldwork in both anthropology and archaeology

#### Department of Archaeology, University of Pretoria

1976 - 1977: Assistant researcher responsible for excavations at various sites in Limpopo Province and Mpumalanga.

#### Awards and grants

1. Hanisch Book Prize for the best final year Archaeology student, University of Pretoria - 1976.
2. Special merit award, National Cultural History Museum - 1986.
3. Special merit award, National Cultural History Museum - 1991.
4. Grant by the Department of Arts, Culture, Science and Technology, to visit the various African countries to study museums, sites and cultural programmes - 1993.
5. Grant by the USA National Parks Service, to visit the United States of America to study museums, sites, tourism development, cultural programmes and impact assessment programmes - 1998.
6. Grant by the USA embassy, Pretoria, under the Bi-national Commission Exchange Support Fund, to visit cultural institutions in the USA and to attend a conference in Charleston - 2000.
7. Grant by the National Research Foundation to develop a model for community-based tourism - 2001.



8. Grant by the National Research Foundation to develop a model for community-based tourism - 2013. In association with RARI, Wits University.

**Publications**

Published more than 70 papers, mostly in scientifically accredited journals, but also as chapters in books.

**Conference Contributions**

Regularly presented papers at conferences, locally as well as internationally, on various research topics, ranging in scope from archaeology, anthropological, historical, cultural historical and tourism development.

**Heritage Impact Assessments**

Since 1992, I have done more than 2000 Phase 1 and Phase 2 impact assessments (archaeological, anthropological, historical and social) for various government departments and developers. Projects include environmental management frameworks, roads, pipeline-, and power line developments, dams, mining, water purification works, historical landscapes, refuse dumps and urban developments.

**Latest publications**

Van Schalkwyk, J.A. 2020. A cognitive approach to ordering of the world: some case studies from the Sotho- and Tswana-speaking people of South Africa. In Whitley, D.S., Loubser, J.H.N. & Whitelaw, G. (eds.) *Cognitive Archaeology. Mind, Ethnography, and the Past in South African and Beyond*. London: Routledge. Pp. 184-200.

Namono, C. & Van Schalkwyk, J.A. 2020. Appropriating colonial dress in the rock art of the Makgabeng plateau, South Africa. In Wingfield, C., Giblin, J. & King, R. (eds) *The pasts and presence of art in South Africa: Technologies, Ontologies and Agents*. University of Cambridge: McDonald Institute for Archaeological Research. Pp. 51-62.