

KEY:

- Fabric likely older than 60 years
- Modernist structures of aesthetic interest/social significance
- Memorial Site
- Structures older the 60 years to be demolished
- Proposed new structures
- SITE

NORTH

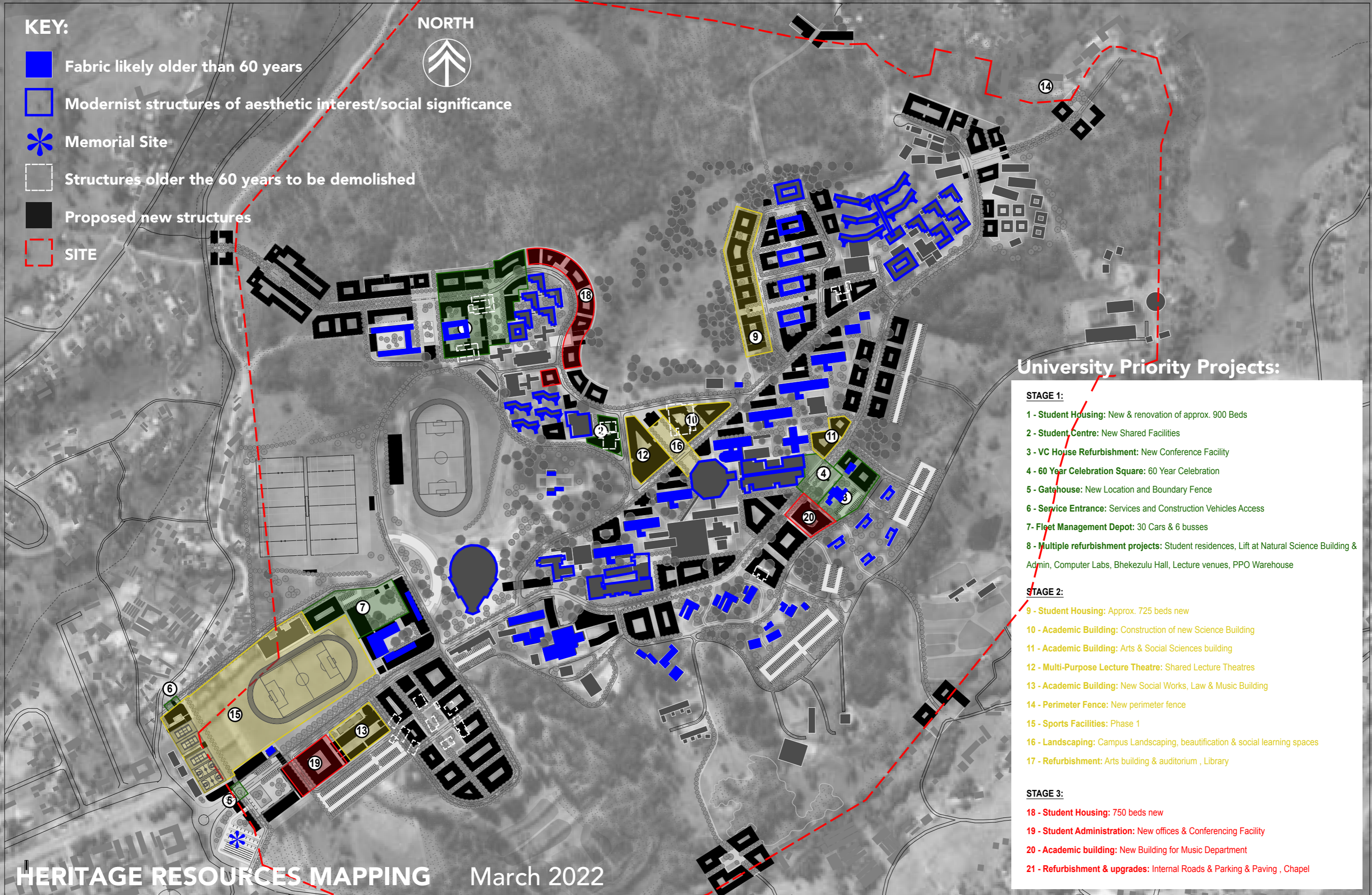

University Priority Projects:

STAGE 1:

- 1 - Student Housing: New & renovation of approx. 900 Beds
- 2 - Student Centre: New Shared Facilities
- 3 - VC House Refurbishment: New Conference Facility
- 4 - 60 Year Celebration Square: 60 Year Celebration
- 5 - Gatehouse: New Location and Boundary Fence
- 6 - Service Entrance: Services and Construction Vehicles Access
- 7 - Fleet Management Depot: 30 Cars & 6 busses
- 8 - Multiple refurbishment projects: Student residences, Lift at Natural Science Building & Admin, Computer Labs, Bhekezulu Hall, Lecture venues, PPO Warehouse

STAGE 2:

- 9 - Student Housing: Approx. 725 beds new
- 10 - Academic Building: Construction of new Science Building
- 11 - Academic Building: Arts & Social Sciences building
- 12 - Multi-Purpose Lecture Theatre: Shared Lecture Theatres
- 13 - Academic Building: New Social Works, Law & Music Building
- 14 - Perimeter Fence: New perimeter fence
- 15 - Sports Facilities: Phase 1
- 16 - Landscaping: Campus Landscaping, beautification & social learning spaces
- 17 - Refurbishment: Arts building & auditorium , Library

STAGE 3:

- 18 - Student Housing: 750 beds new
- 19 - Student Administration: New offices & Conferencing Facility
- 20 - Academic building: New Building for Music Department
- 21 - Refurbishment & upgrades: Internal Roads & Parking & Paving , Chapel

HERITAGE RESOURCES MAPPING March 2022

claire abrahamse
architecture | urban design | heritage

SMArchS Urbanism (MIT), BArch (UCT), BAS (UCT), SACAP, CIA, APHP, UDISA
2nd Floor, Wale Street Chambers, 38 Wale Street, Cape Town 8001
E: claire@claireabrahamse.co.za T: 021 426 2668 M: 083 718 1919