

ORIGINAL NOTES

This document is for use only by the Engineer and Consultant as shown on the drawings. It is not to be used for any other purpose without the written consent of the Engineer and Consultant.

CONSTRUCTION NOTES

1. ALL CONSTRUCTION SHALL BE IN ACCORDANCE WITH THE CURRENT EDITIONS OF THE NATIONAL BUILDING REGULATIONS (NBR) AND THE NATIONAL ELECTRICAL REGULATIONS (NER).

2. ALL WORK SHALL BE DONE IN ACCORDANCE WITH THE CURRENT EDITIONS OF THE NATIONAL BUILDING REGULATIONS (NBR) AND THE NATIONAL ELECTRICAL REGULATIONS (NER).

3. ALL WORK SHALL BE DONE IN ACCORDANCE WITH THE CURRENT EDITIONS OF THE NATIONAL BUILDING REGULATIONS (NBR) AND THE NATIONAL ELECTRICAL REGULATIONS (NER).

4. ALL WORK SHALL BE DONE IN ACCORDANCE WITH THE CURRENT EDITIONS OF THE NATIONAL BUILDING REGULATIONS (NBR) AND THE NATIONAL ELECTRICAL REGULATIONS (NER).

5. ALL WORK SHALL BE DONE IN ACCORDANCE WITH THE CURRENT EDITIONS OF THE NATIONAL BUILDING REGULATIONS (NBR) AND THE NATIONAL ELECTRICAL REGULATIONS (NER).

6. ALL WORK SHALL BE DONE IN ACCORDANCE WITH THE CURRENT EDITIONS OF THE NATIONAL BUILDING REGULATIONS (NBR) AND THE NATIONAL ELECTRICAL REGULATIONS (NER).

7. ALL WORK SHALL BE DONE IN ACCORDANCE WITH THE CURRENT EDITIONS OF THE NATIONAL BUILDING REGULATIONS (NBR) AND THE NATIONAL ELECTRICAL REGULATIONS (NER).

8. ALL WORK SHALL BE DONE IN ACCORDANCE WITH THE CURRENT EDITIONS OF THE NATIONAL BUILDING REGULATIONS (NBR) AND THE NATIONAL ELECTRICAL REGULATIONS (NER).

9. ALL WORK SHALL BE DONE IN ACCORDANCE WITH THE CURRENT EDITIONS OF THE NATIONAL BUILDING REGULATIONS (NBR) AND THE NATIONAL ELECTRICAL REGULATIONS (NER).

10. ALL WORK SHALL BE DONE IN ACCORDANCE WITH THE CURRENT EDITIONS OF THE NATIONAL BUILDING REGULATIONS (NBR) AND THE NATIONAL ELECTRICAL REGULATIONS (NER).

REVISIONS

NO.	DATE	DESCRIPTION
1	15/08/2024	ISSUED FOR TENDER
2	20/08/2024	REVISED PER CLIENT COMMENTS
3	25/08/2024	REVISED PER CLIENT COMMENTS
4	30/08/2024	REVISED PER CLIENT COMMENTS
5	05/09/2024	REVISED PER CLIENT COMMENTS
6	10/09/2024	REVISED PER CLIENT COMMENTS
7	15/09/2024	REVISED PER CLIENT COMMENTS
8	20/09/2024	REVISED PER CLIENT COMMENTS
9	25/09/2024	REVISED PER CLIENT COMMENTS
10	30/09/2024	REVISED PER CLIENT COMMENTS

FOR COUNCIL

CLIENT: **WARRAWONG SHIRE COUNCIL**
 PROJECT: **WARRAWONG SHIRE COUNCIL OFFICE**
 DRAWING NO: **WARRAWONG SHIRE COUNCIL OFFICE - ELECTRICAL**
 DATE: **15/08/2024**

NO.	DATE	DESCRIPTION
1	15/08/2024	ISSUED FOR TENDER
2	20/08/2024	REVISED PER CLIENT COMMENTS
3	25/08/2024	REVISED PER CLIENT COMMENTS
4	30/08/2024	REVISED PER CLIENT COMMENTS
5	05/09/2024	REVISED PER CLIENT COMMENTS
6	10/09/2024	REVISED PER CLIENT COMMENTS
7	15/09/2024	REVISED PER CLIENT COMMENTS
8	20/09/2024	REVISED PER CLIENT COMMENTS
9	25/09/2024	REVISED PER CLIENT COMMENTS
10	30/09/2024	REVISED PER CLIENT COMMENTS

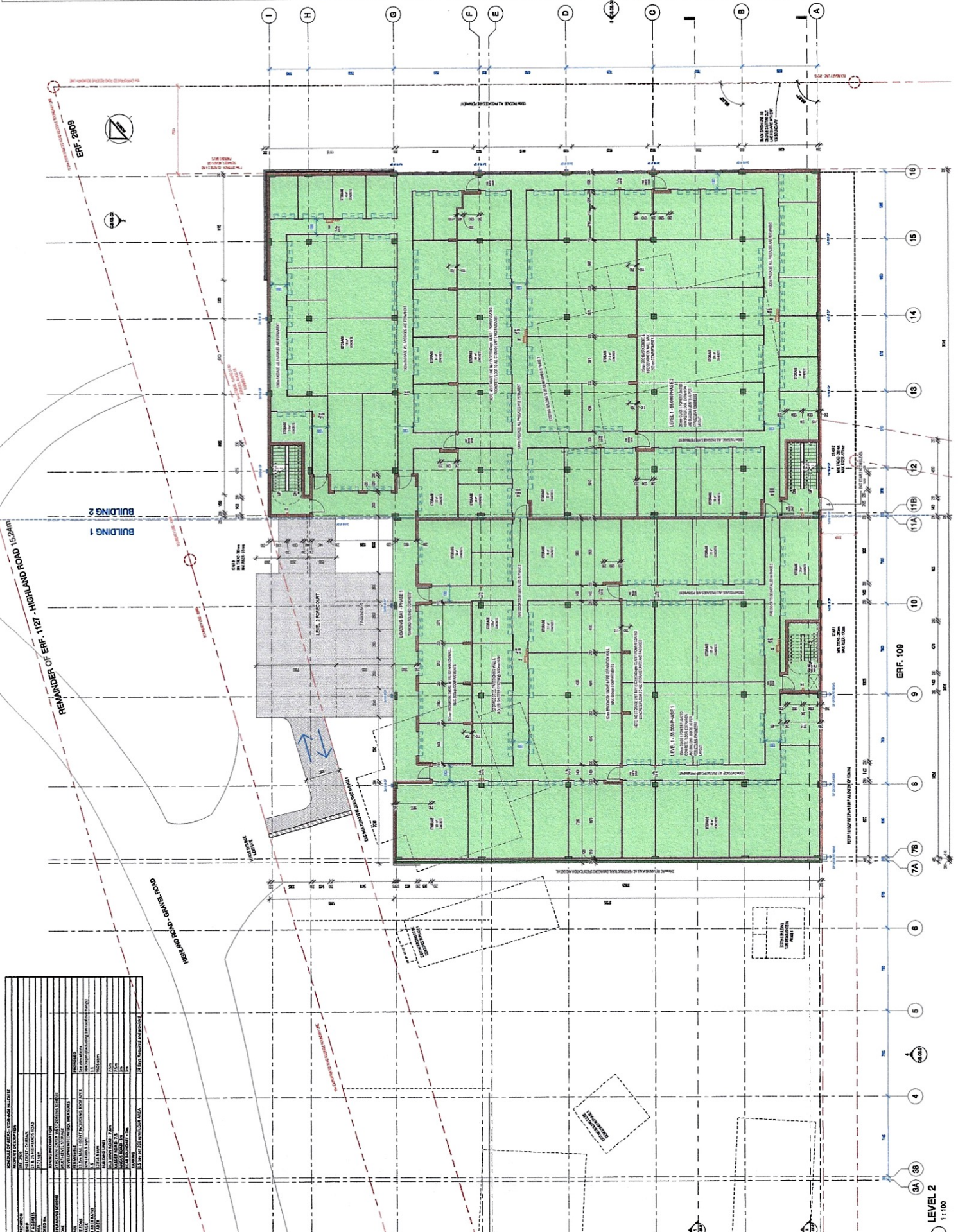

SCHEDULES OF AREA, TYPE AND HEIGHT

NO.	DESCRIPTION	AREA (SQM)	TYPE	HEIGHT (M)
1	RECEPTION AREA	120	Office	3.0
2	OFFICE	240	Office	3.0
3	CONFERENCE ROOM	120	Office	3.0
4	MEETING ROOM	120	Office	3.0
5	STAIRS	120	Office	3.0
6	TOILETS	120	Office	3.0
7	RECEPTION AREA	120	Office	3.0
8	OFFICE	240	Office	3.0
9	CONFERENCE ROOM	120	Office	3.0
10	MEETING ROOM	120	Office	3.0
11	STAIRS	120	Office	3.0
12	TOILETS	120	Office	3.0

LEVEL 2
 1:100

GENERAL NOTE: The architect is not responsible for the design of the building structure. The structural engineer shall be responsible for the design of the building structure. The architect shall be responsible for the design of the building exterior and interior finishes. The architect shall be responsible for the design of the building mechanical, electrical, and plumbing systems. The architect shall be responsible for the design of the building fire protection and life safety systems. The architect shall be responsible for the design of the building accessibility. The architect shall be responsible for the design of the building energy conservation. The architect shall be responsible for the design of the building sustainability. The architect shall be responsible for the design of the building security. The architect shall be responsible for the design of the building information technology. The architect shall be responsible for the design of the building telecommunications. The architect shall be responsible for the design of the building transportation. The architect shall be responsible for the design of the building parking. The architect shall be responsible for the design of the building landscaping. The architect shall be responsible for the design of the building site work. The architect shall be responsible for the design of the building construction. The architect shall be responsible for the design of the building operation and maintenance. The architect shall be responsible for the design of the building renovation and expansion. The architect shall be responsible for the design of the building demolition. The architect shall be responsible for the design of the building preservation. The architect shall be responsible for the design of the building adaptive reuse. The architect shall be responsible for the design of the building historic preservation. The architect shall be responsible for the design of the building cultural heritage. The architect shall be responsible for the design of the building public art. The architect shall be responsible for the design of the building outdoor recreation. The architect shall be responsible for the design of the building sports and recreation. The architect shall be responsible for the design of the building entertainment. The architect shall be responsible for the design of the building education. The architect shall be responsible for the design of the building research and development. The architect shall be responsible for the design of the building government and public works. The architect shall be responsible for the design of the building health care. The architect shall be responsible for the design of the building housing. The architect shall be responsible for the design of the building industrial. The architect shall be responsible for the design of the building manufacturing. The architect shall be responsible for the design of the building transportation and infrastructure. The architect shall be responsible for the design of the building utility. The architect shall be responsible for the design of the building water and wastewater. The architect shall be responsible for the design of the building energy. The architect shall be responsible for the design of the building information technology and telecommunications. The architect shall be responsible for the design of the building transportation and infrastructure. The architect shall be responsible for the design of the building utility. The architect shall be responsible for the design of the building water and wastewater. The architect shall be responsible for the design of the building energy. The architect shall be responsible for the design of the building information technology and telecommunications.

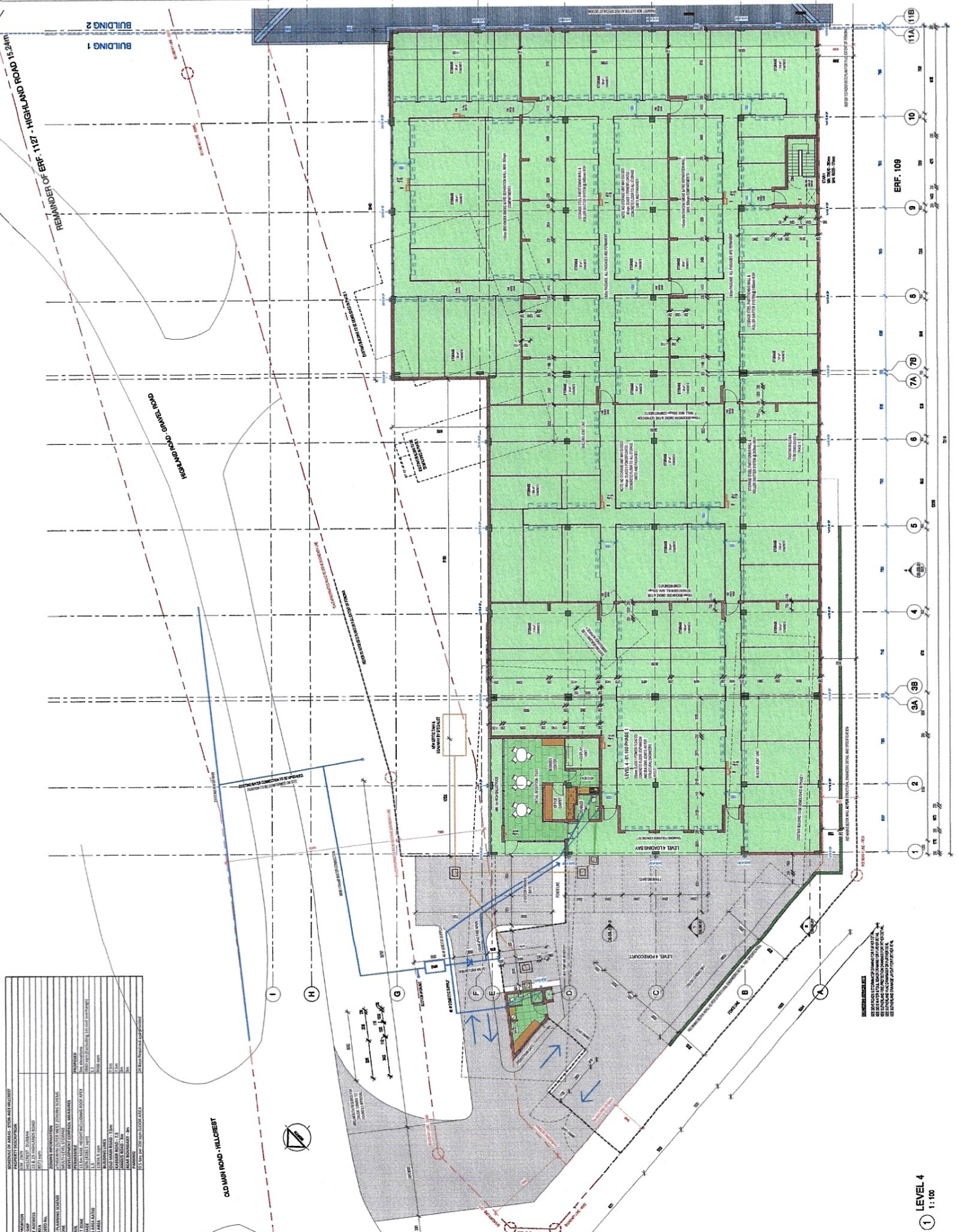

SCHEDULE OF MATERIALS - STONE AND BRICKWORK	
ITEM	DESCRIPTION
1	STONE AND BRICKWORK
2	STONE AND BRICKWORK
3	STONE AND BRICKWORK
4	STONE AND BRICKWORK
5	STONE AND BRICKWORK
6	STONE AND BRICKWORK
7	STONE AND BRICKWORK
8	STONE AND BRICKWORK
9	STONE AND BRICKWORK
10	STONE AND BRICKWORK
11	STONE AND BRICKWORK
12	STONE AND BRICKWORK
13	STONE AND BRICKWORK
14	STONE AND BRICKWORK
15	STONE AND BRICKWORK
16	STONE AND BRICKWORK
17	STONE AND BRICKWORK
18	STONE AND BRICKWORK
19	STONE AND BRICKWORK
20	STONE AND BRICKWORK
21	STONE AND BRICKWORK
22	STONE AND BRICKWORK
23	STONE AND BRICKWORK
24	STONE AND BRICKWORK
25	STONE AND BRICKWORK
26	STONE AND BRICKWORK
27	STONE AND BRICKWORK
28	STONE AND BRICKWORK
29	STONE AND BRICKWORK
30	STONE AND BRICKWORK
31	STONE AND BRICKWORK
32	STONE AND BRICKWORK
33	STONE AND BRICKWORK
34	STONE AND BRICKWORK
35	STONE AND BRICKWORK
36	STONE AND BRICKWORK
37	STONE AND BRICKWORK
38	STONE AND BRICKWORK
39	STONE AND BRICKWORK
40	STONE AND BRICKWORK
41	STONE AND BRICKWORK
42	STONE AND BRICKWORK
43	STONE AND BRICKWORK
44	STONE AND BRICKWORK
45	STONE AND BRICKWORK
46	STONE AND BRICKWORK
47	STONE AND BRICKWORK
48	STONE AND BRICKWORK
49	STONE AND BRICKWORK
50	STONE AND BRICKWORK
51	STONE AND BRICKWORK
52	STONE AND BRICKWORK
53	STONE AND BRICKWORK
54	STONE AND BRICKWORK
55	STONE AND BRICKWORK
56	STONE AND BRICKWORK
57	STONE AND BRICKWORK
58	STONE AND BRICKWORK
59	STONE AND BRICKWORK
60	STONE AND BRICKWORK
61	STONE AND BRICKWORK
62	STONE AND BRICKWORK
63	STONE AND BRICKWORK
64	STONE AND BRICKWORK
65	STONE AND BRICKWORK
66	STONE AND BRICKWORK
67	STONE AND BRICKWORK
68	STONE AND BRICKWORK
69	STONE AND BRICKWORK
70	STONE AND BRICKWORK
71	STONE AND BRICKWORK
72	STONE AND BRICKWORK
73	STONE AND BRICKWORK
74	STONE AND BRICKWORK
75	STONE AND BRICKWORK
76	STONE AND BRICKWORK
77	STONE AND BRICKWORK
78	STONE AND BRICKWORK
79	STONE AND BRICKWORK
80	STONE AND BRICKWORK
81	STONE AND BRICKWORK
82	STONE AND BRICKWORK
83	STONE AND BRICKWORK
84	STONE AND BRICKWORK
85	STONE AND BRICKWORK
86	STONE AND BRICKWORK
87	STONE AND BRICKWORK
88	STONE AND BRICKWORK
89	STONE AND BRICKWORK
90	STONE AND BRICKWORK
91	STONE AND BRICKWORK
92	STONE AND BRICKWORK
93	STONE AND BRICKWORK
94	STONE AND BRICKWORK
95	STONE AND BRICKWORK
96	STONE AND BRICKWORK
97	STONE AND BRICKWORK
98	STONE AND BRICKWORK
99	STONE AND BRICKWORK
100	STONE AND BRICKWORK

FOR COUNCIL

CLIENT: [Name]

ARCHITECT: [Name]

DATE: [Date]

SCALE: 1:100

PROJECT NO: [Number]

PROJECT NAME: [Name]

PROJECT ADDRESS: [Address]

PROJECT LOCATION: [Location]

PROJECT STATUS: [Status]

PROJECT PHASE: [Phase]

PROJECT DESCRIPTION: [Description]

PROJECT OBJECTIVES: [Objectives]

PROJECT CONSTRAINTS: [Constraints]

PROJECT RISKS: [Risks]

PROJECT OPPORTUNITIES: [Opportunities]

PROJECT CHALLENGES: [Challenges]

PROJECT SOLUTIONS: [Solutions]

PROJECT BENEFITS: [Benefits]

PROJECT IMPACTS: [Impacts]

PROJECT SUSTAINABILITY: [Sustainability]

PROJECT ACCESSIBILITY: [Accessibility]

PROJECT SECURITY: [Security]

PROJECT INFORMATION TECHNOLOGY: [Information Technology]

PROJECT TELECOMMUNICATIONS: [Telecommunications]

PROJECT TRANSPORTATION: [Transportation]

PROJECT PARKING: [Parking]

PROJECT LANDSCAPING: [Landscaping]

PROJECT SITE WORK: [Site Work]

PROJECT CONSTRUCTION: [Construction]

PROJECT OPERATION AND MAINTENANCE: [Operation and Maintenance]

PROJECT RENOVATION AND EXPANSION: [Renovation and Expansion]

PROJECT DEMOLITION: [Demolition]

PROJECT PRESERVATION: [Preservation]

PROJECT ADAPTIVE REUSE: [Adaptive Reuse]

PROJECT HISTORIC PRESERVATION: [Historic Preservation]

PROJECT CULTURAL HERITAGE: [Cultural Heritage]

PROJECT PUBLIC ART: [Public Art]

PROJECT OUTDOOR RECREATION: [Outdoor Recreation]

PROJECT SPORTS AND RECREATION: [Sports and Recreation]

PROJECT ENTERTAINMENT: [Entertainment]

PROJECT EDUCATION: [Education]

PROJECT RESEARCH AND DEVELOPMENT: [Research and Development]

PROJECT GOVERNMENT AND PUBLIC WORKS: [Government and Public Works]

PROJECT HEALTH CARE: [Health Care]

PROJECT HOUSING: [Housing]

PROJECT INDUSTRIAL: [Industrial]

PROJECT MANUFACTURING: [Manufacturing]

PROJECT TRANSPORTATION AND INFRASTRUCTURE: [Transportation and Infrastructure]

PROJECT UTILITY: [Utility]

PROJECT WATER AND WASTEWATER: [Water and Wastewater]

PROJECT ENERGY: [Energy]

PROJECT INFORMATION TECHNOLOGY AND TELECOMMUNICATIONS: [Information Technology and Telecommunications]

PROJECT TRANSPORTATION AND INFRASTRUCTURE: [Transportation and Infrastructure]

PROJECT UTILITY: [Utility]

PROJECT WATER AND WASTEWATER: [Water and Wastewater]

PROJECT ENERGY: [Energy]

PROJECT INFORMATION TECHNOLOGY AND TELECOMMUNICATIONS: [Information Technology and Telecommunications]

