

**Basic cultural heritage assessment for the
PROPOSED SEWER PIPELINE UPGRADE PROJECT, IVORY PARK,
MIDRAND, GAUTENG PROVINCE**

BASIC CULTURAL HERITAGE ASSESSMENT FOR THE PROPOSED SEWER PIPELINE UPGRADE PROJECT, IVORY PARK, MIDRAND, GAUTENG PROVINCE

Report No: 2013/JvS/079
Status: Final
Revision No: 0
Date: December 2013

Prepared for:
Envirolution Consulting

Representative: Ms. N Ndlovu
Postal Address: Unit 25, Sunninghill Office Park, 4 Peltier Road, Sunninghill, 2157
Tel: 086 144 4499
E-mail: ntsanko@envirolution.co.za

Prepared by:
J van Schalkwyk (D Litt et Phil), Heritage Consultant
ASAPA Registration No.: 168
Principal Investigator: Iron Age, Colonial Period, Industrial Heritage

Postal Address: 62 Coetzer Avenue, Monument Park, 0181
Mobile: 076 790 6777
Fax: 086 611 3902
E-mail: jvschalkwyk@mweb.co.za

Declaration:

I, J.A. van Schalkwyk, declare that I do not have any financial or personal interest in the proposed development, nor its developers or any of their subsidiaries, apart from the provision of heritage assessment and management services.



J A van Schalkwyk (D Litt et Phil)
Heritage Consultant
December 2013

EXECUTIVE SUMMARY

BASIC CULTURAL HERITAGE ASSESSMENT FOR THE PROPOSED SEWER PIPELINE UPGRADE PROJECT, IVORY PARK, MIDRAND, GAUTENG PROVINCE

The proposed project involves the upgrading of the existing sewer pipeline in the Ivory Park township area of Midrand.

In accordance with Section 38 of the NHRA, an independent heritage consultant was appointed by **Envirovolution Consulting** to conduct a basic cultural heritage assessment to determine if the proposed development would have an impact on any sites, features or objects of cultural heritage significance.

The whole region was subjected to farming and urbanization which would have destroyed any pre-colonial or early colonial heritage features that might have occurred here in the past. The only heritage sites known from the region are cemeteries, all of which are located well outside the area of the proposed development.

- As no sites, features or objects of cultural heritage significance have been identified in the study area, there would be no impact as a result of the proposed development.

Therefore, from a heritage point of view we recommend that the proposed development can continue. We also recommend that if archaeological sites or graves are exposed during development activities, it should immediately be reported to a museum, preferably one at which an archaeologist is available, so that an investigation and evaluation of the finds can be made.



J A van Schalkwyk
Heritage Consultant
December 2013

TECHNICAL SUMMARY

Property details						
Province	Gauteng Province					
Magisterial district	Kempton Park					
District municipality	City of Johannesburg; Ekurhuleni					
Topo-cadastral map	2528CC					
Closest town	Midrand					
Farm name & no.	Olifantsfontein 410JR, Kaalfontein 13IR					
Portions/Holdings	-					
Coordinates	End points (approximately)					
	No	Latitude	Longitude	No	Latitude	Longitude
	1	S 25.96561	E 28.20416	2	S 25.99440	E 28.19255

Development criteria in terms of Section 38(1) of the NHR Act	Yes/No
Construction of road, wall, power line, pipeline, canal or other linear form of development or barrier exceeding 300m in length	Yes
Construction of bridge or similar structure exceeding 50m in length	
Development exceeding 5000 sq m	
Development involving three or more existing erven or subdivisions	
Development involving three or more erven or divisions that have been consolidated within past five years	
Rezoning of site exceeding 10 000 sq m	
Any other development category, public open space, squares, parks, recreation grounds	

Development	
Description	Upgrading of an existing sewer pipeline
Project name	Ivory Park Sewer Pipe Upgrade

Land use	
Previous land use	Agriculture/vacant
Current land use	Vacant/urban

TABLE OF CONTENTS

	Page
EXECUTIVE SUMMARY	II
TECHNICAL SUMMARY	III
TABLE OF CONTENTS	IV
LIST OF FIGURES.....	IV
GLOSSARY OF TERMS AND ABBREVIATIONS.....	V
1. INTRODUCTION.....	1
2. TERMS OF REFERENCE	1
3. HERITAGE RESOURCES.....	2
4. STUDY APPROACH AND METHODOLOGY	3
5. DESCRIPTION OF THE AFFECTED ENVIRONMENT	5
6. SITE SIGNIFICANCE AND ASSESSMENT	10
7. RECOMMENDATIONS.....	10
8. REFERENCES.....	12
APPENDIX 1: CONVENTIONS USED TO ASSESS THE IMPACT OF PROJECTS ON HERITAGE RESOURCES	13
APPENDIX 2. RELEVANT LEGISLATION	15

LIST OF FIGURES

	Page
Fig. 1. Map indicating the track log of the field survey.....	4
Fig. 2. Location of the study area (green outline) in regional context.....	5
Fig. 3. Views over the study area.....	6
Fig. 4. Aerial view of the study area, showing the study area (red outline).	7
Fig. 5. The 1939 version of the 1:50 000 cadastral map, showing the study area.	7
Fig. 6. Layout of the proposed development.	8
Fig. 7. Heritage sites in the proposed development area.	9

GLOSSARY OF TERMS AND ABBREVIATIONS

TERMS

Study area: Refers to the entire study area as indicated by the client in the accompanying Fig. 1 - 2.

Stone Age: The first and longest part of human history is the Stone Age, which began with the appearance of early humans between 3-2 million years ago. Stone Age people were hunters, gatherers and scavengers who did not live in permanently settled communities. Their stone tools preserve well and are found in most places in South Africa and elsewhere.

Early Stone Age	2 000 000 - 150 000 Before Present
Middle Stone Age	150 000 - 30 000 BP
Later Stone Age	30 000 - until c. AD 200

Iron Age: Period covering the last 1800 years, when new people brought a new way of life to southern Africa. They established settled villages, cultivated domestic crops such as sorghum, millet and beans, and they herded cattle as well as sheep and goats. As they produced their own iron tools, archaeologists call this the Iron Age.

Early Iron Age	AD 200 - AD 900
Middle Iron Age	AD 900 - AD 1300
Late Iron Age	AD 1300 - AD 1830

Historical Period: Since the arrival of the white settlers - c. AD 1840 - in this part of the country.

ABBREVIATIONS

ADRC	Archaeological Data Recording Centre
ASAPA	Association of Southern African Professional Archaeologists
CS-G	Chief Surveyor-General
EIA	Early Iron Age
ESA	Early Stone Age
LIA	Late Iron Age
LSA	Later Stone Age
HIA	Heritage Impact Assessment
MSA	Middle Stone Age
NASA	National Archives of South Africa
NHRA	National Heritage Resources Act
PHRA	Provincial Heritage Resources Agency
SAHRA	South African Heritage Resources Agency

BASIC CULTURAL HERITAGE ASSESSMENT FOR THE PROPOSED SEWER PIPELINE UPGRADE PROJECT, IVORY PARK, MIDRAND, GAUTENG PROVINCE

1. INTRODUCTION

The proposed project involves the upgrading of the existing sewer pipeline in the Ivory Park township area of Midrand.

South Africa's heritage resources, also described as the 'national estate', comprise a wide range of sites, features, objects and beliefs. However, according to Section 27(18) of the National Heritage Resources Act (NHRA), No. 25 of 1999, no person may destroy, damage, deface, excavate, alter, remove from its original position, subdivide or change the planning status of any heritage site without a permit issued by the heritage resources authority responsible for the protection of such site.

In accordance with Section 38 of the NHRA, an independent heritage consultant was appointed by **Envirovolution Consulting** to conduct a basic cultural heritage assessment to determine if the proposed development would have an impact on any sites, features or objects of cultural heritage significance.

This report forms part of the Environmental Impact Assessment (EIA) as required by the EIA Regulations in terms of the National Environmental Management Act, 1998 (Act No. 107 of 1998) and is intended for submission to the South African Heritage Resources Agency (SAHRA).

2. TERMS OF REFERENCE

This report does not deal with development projects outside of or even adjacent to the study area as is presented in Section 5 of this report. The same holds true for heritage sites, except in a generalised sense where it is used to create an overview of the heritage potential in the larger region.

2.1 Scope of work

The aim of this study is to determine if any sites, features or objects of cultural heritage significance occur within the boundaries of the area where it is planned to reconstruct the sewer.

This include:

- Conducting a desk-top investigation of the area;
- A visit to the proposed development site,

The objectives were to

- Identify possible archaeological, cultural and historic sites within the proposed development areas;
- Evaluate the potential impacts of construction, operation and maintenance of the proposed development on archaeological, cultural and historical resources;
- Recommend mitigation measures to ameliorate any negative impacts on areas of archaeological, cultural or historical importance.

2.2 Limitations

The investigation has been influenced by the following factors:

- The unpredictability of archaeological remains occurring below the surface.
- This report does not consider the palaeontological potential of the site.

3. HERITAGE RESOURCES

3.1 The National Estate

The NHRA (No. 25 of 1999) defines the heritage resources of South Africa which are of cultural significance or other special value for the present community and for future generations that must be considered part of the national estate to include:

- places, buildings, structures and equipment of cultural significance;
- places to which oral traditions are attached or which are associated with living heritage;
- historical settlements and townscapes;
- landscapes and natural features of cultural significance;
- geological sites of scientific or cultural importance;
- archaeological and palaeontological sites;
- graves and burial grounds, including-
 - ancestral graves;
 - royal graves and graves of traditional leaders;
 - graves of victims of conflict;
 - graves of individuals designated by the Minister by notice in the Gazette;
 - historical graves and cemeteries; and
 - other human remains which are not covered in terms of the Human Tissue Act, 1983 (Act No. 65 of 1983);
- sites of significance relating to the history of slavery in South Africa;
- movable objects, including-
 - objects recovered from the soil or waters of South Africa, including archaeological and palaeontological objects and material, meteorites and rare geological specimens;
 - objects to which oral traditions are attached or which are associated with living heritage;
 - ethnographic art and objects;
 - military objects;
 - objects of decorative or fine art;
 - objects of scientific or technological interest; and
 - books, records, documents, photographic positives and negatives, graphic, film or video material or sound recordings, excluding those that are public records as defined in section 1(xiv) of the National Archives of South Africa Act, 1996 (Act No. 43 of 1996).

3.2 Cultural significance

In the NHRA, Section 2 (vi), it is stated that “cultural significance” means aesthetic, architectural, historical, scientific, social, spiritual, linguistic or technological value or significance. This is determined in relation to a site or feature’s uniqueness, condition of preservation and research potential.

According to Section 3(3) of the NHRA, a place or object is to be considered part of the national estate if it has cultural significance or other special value because of

- its importance in the community, or pattern of South Africa's history;
- its possession of uncommon, rare or endangered aspects of South Africa's natural or cultural heritage;
- its potential to yield information that will contribute to an understanding of South Africa's natural or cultural heritage;
- its importance in demonstrating the principal characteristics of a particular class of South Africa's natural or cultural places or objects;
- its importance in exhibiting particular aesthetic characteristics valued by a community or cultural group;
- its importance in demonstrating a high degree of creative or technical achievement at a particular period;
- its strong or special association with a particular community or cultural group for social, cultural or spiritual reasons;
- its strong or special association with the life or work of a person, group or organisation of importance in the history of South Africa; and
- sites of significance relating to the history of slavery in South Africa.

A matrix was developed whereby the above criteria were applied for the determination of the significance of each identified site (see Appendix 1). This allowed some form of control over the application of similar values for similar identified sites.

4. STUDY APPROACH AND METHODOLOGY

4.1 Extent of the Study

This survey and impact assessment covers the area as presented in Section 5 and as illustrated in Figure 1 - 3.

4.2 Methodology

4.2.1.1 Survey of the literature

A survey of the relevant literature was conducted with the aim of reviewing the previous research done and determining the potential of the area. In this regard, various anthropological, archaeological and historical sources were consulted.

- Information on events, sites and features in the larger region were obtained from these sources.

4.2.1.2 Data bases

The *Heritage Atlas Database*, the *Environmental Potential Atlas*, the *Chief Surveyor General* and the *National Archives of South Africa* were consulted.

- Database surveys produced a number of sites located in the larger region of the proposed development.

4.2.1.3 Other sources

Aerial photographs and topocadastral and other maps were also studied - see the list of references below.

- Information of a very general nature were obtained from these sources

4.2.2 Field survey

The site was visited on 23 November 2013. The field survey was done according to generally accepted archaeological practices, and was aimed at locating all possible sites, objects and structures. The area that had to be investigated was identified by **Envirovolution Consulting** by means of maps. The area was investigated by accessing the pipeline route where possible – see Fig. 1. This was made difficult due to the large amount of water following the heavy rains during the preceding weeks, the dense vegetation cover as well as the fact that many people have built houses very close to the streambed and it was impossible to gain access to the pipeline route through their properties.

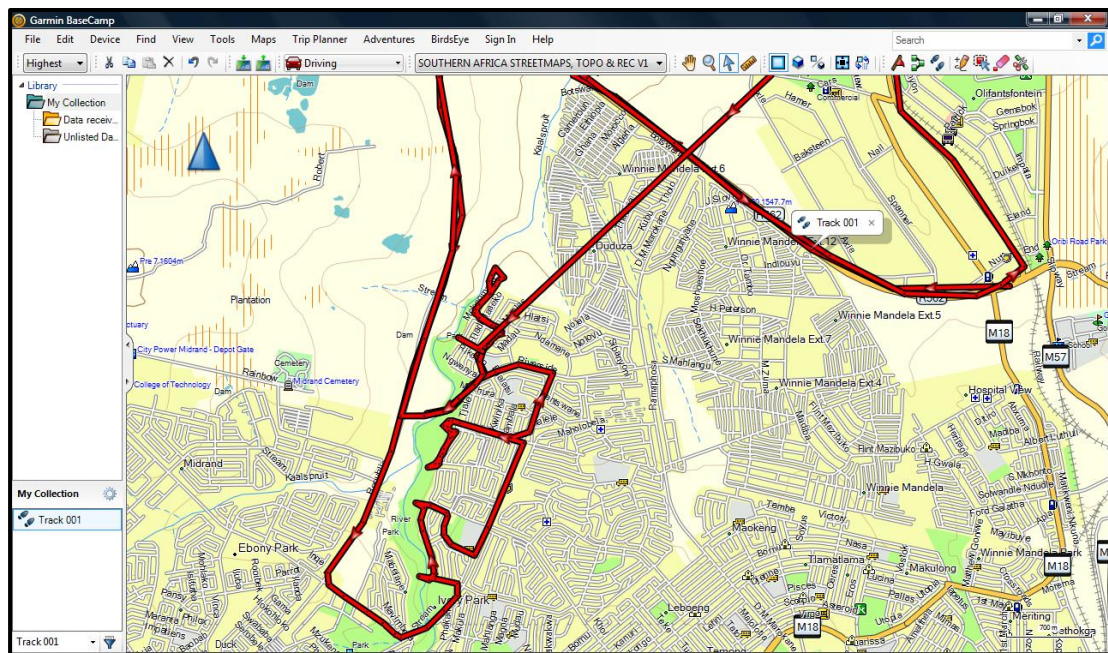

Fig. 1. Map indicating the track log of the field survey.

4.2.3 Documentation

All sites, objects and structures that are identified are documented according to the general minimum standards accepted by the archaeological profession. Coordinates of individual localities are determined by means of the *Global Positioning System* (GPS) and plotted on a

map. This information is added to the description in order to facilitate the identification of each locality.

Map datum used: Hartebeeshoek 94 (WGS84).

5. DESCRIPTION OF THE AFFECTED ENVIRONMENT

5.1 Site location

The site is located along the streambed of the Kaalspruit which flows northwards on the western outskirts of the Ivory Park township in the Tembisa region of Midrand. For more information please see the Technical Summary presented above (p. iii).

The geology of the region is made up of dolomite. The area is very flat and no natural or manmade features occur on it. The original vegetation is classified as Rocky Highveld Grassland, but has largely been replaced by exotic trees such as pine and oak.

From the 1939 topocadastral map it can be seen that very little development existed in the region of the study area (Fig. 5).

As a result of the close proximity to the Kaalspruit, people use the area to develop small agricultural fields. They also build houses very close to the streambed. These actions would have had a negative impact on any heritage sites or features that might have occurred in the region.

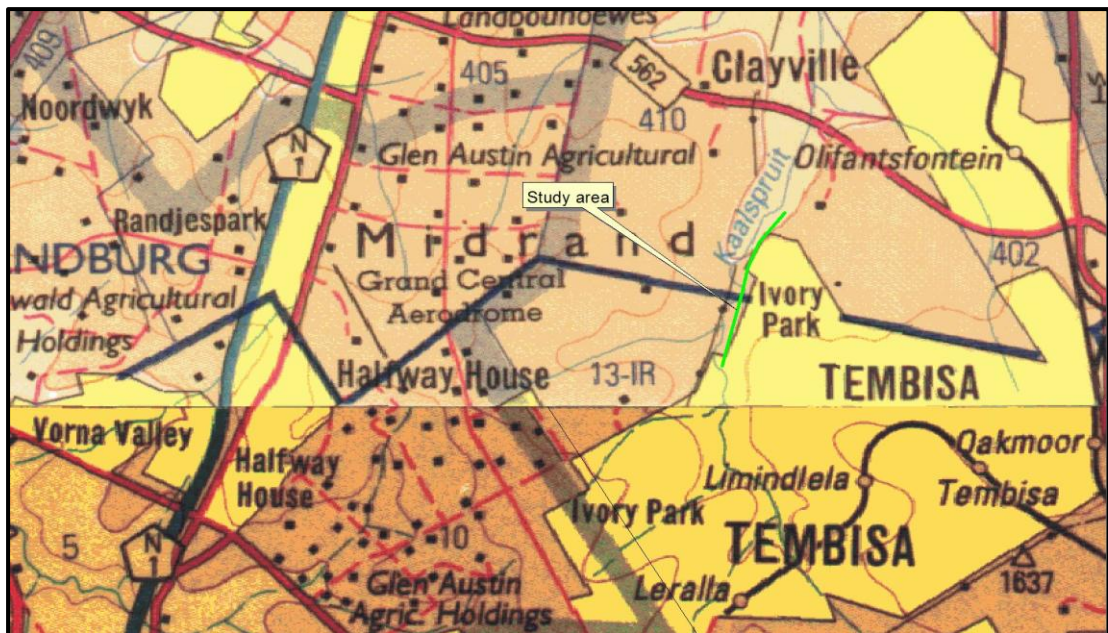

Fig. 2. Location of the study area (green outline) in regional context.
(Map 2528, 2628: Chief Surveyor-General)



Fig. 3. Views over the study area.



Fig. 4. Aerial view of the study area, showing the study area (red outline).
(Photo: Google Earth)

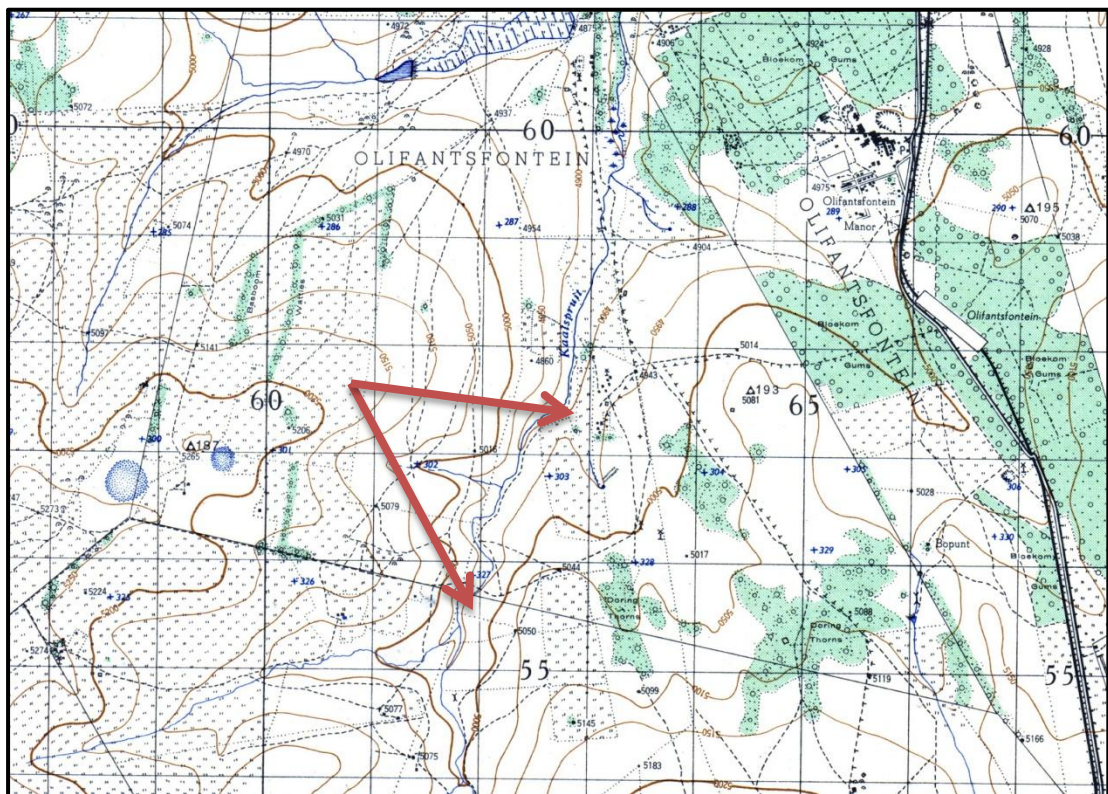

Fig. 5. The 1939 version of the 1:50 000 cadastral map, showing the study area.

5.2 Development proposal

The scope of works entails the upgrade of the existing sewer pipes that have insufficient capacity with bigger pipes that have different diameters ranging from 200-315 mm Ø. The total length of the pipeline is 7 km.

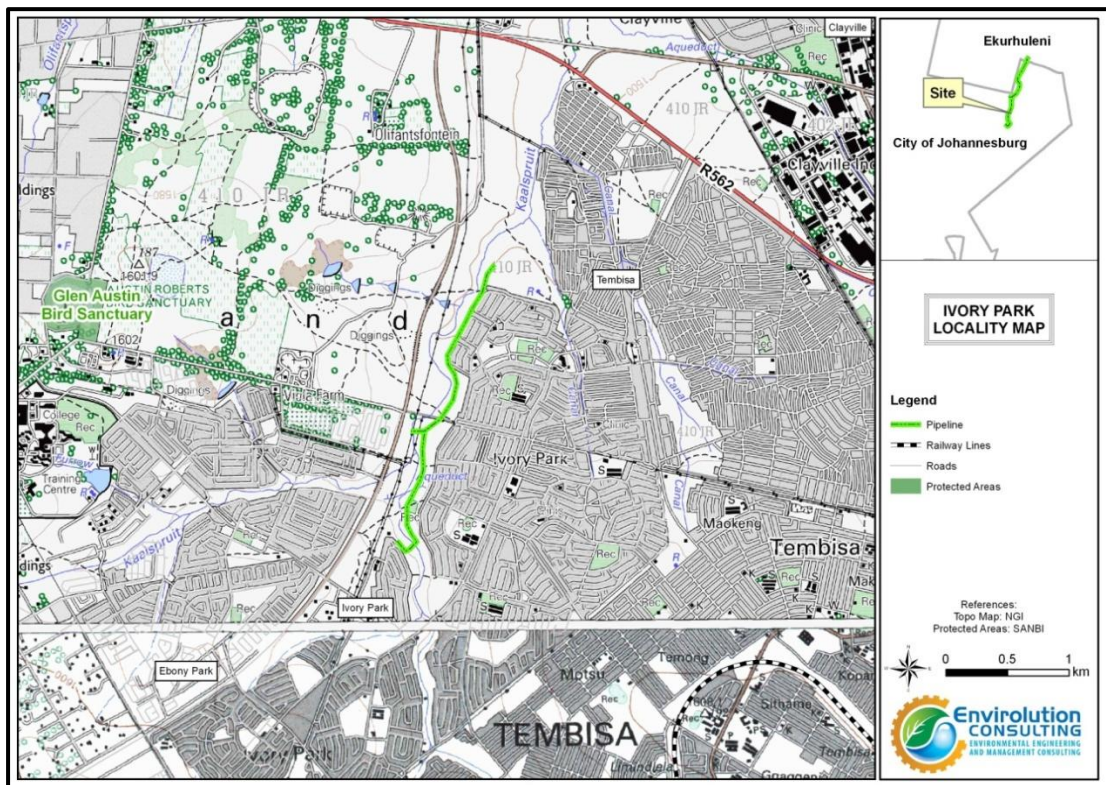

Fig. 6. Layout of the proposed development.
(Map supplied by Envirolution Consulting)

5.3 Overview of the region

The aim of this section is to present an overview of the history of the larger region in order to eventually determine the significance of heritage sites identified in the study area, within the context of their historic, aesthetic, scientific and social value, rarity and representivity – see Section 3.2 and Appendix 1 for more information.

The cultural landscape qualities of the region is made up of a pre-colonial element consisting of limited Stone Age and Iron Age occupation, as well as a much later colonial (farmer) component, which gave rise to an urban component.

A number of archaeological sites are known to occur in the region. These range from MSA sites on the farm Waterval, to Later Stone Age sites, located in small rock shelters near the Jukskei River (Glenferness shelter). Late Iron Age sites also occur, e.g. at Lone Hill and the Boulders Shopping Centre.

During the late 1990s Prof. Revil Mason excavated a Later Stone Age camp site to the west of the study area. The material obtained from this site is now stored at the Cultural History Museum in Pretoria (Mason 2012). The site was excavated as part of a mitigation project for the Midrand municipal authority. It also included work on Late Iron Age site at the Boulders Shopping Centre.

The study area falls within that zone usually located on the front edge of (city) urban-sprawl where the land previously used for agricultural use (only) have become subdivided into small holdings. What used to be a large single agricultural unit or farm now consists of tens of small properties. These units do not have their economic base in traditional agriculture but are sustained by a variety of land uses and economic activities with strong urban associations. This phenomenon happened in the past forty years. Therefore most of the built fabric, date from this period. The result was that any historic farmsteads older than 60 years that may have existed have either disappeared or have been 'upgraded'.

White settlers moved into the area during the first half of the 19th century. They were largely self-sufficient, basing their survival on cattle/sheep farming and hunting. Pretoria was started in 1850, but Johannesburg only dates to the 1880s, after the discovery of gold. The town of Kempton Park was founded in 1903 on the farm Zuurfontein, but achieved municipal status only in October 1942 (Raper 2004).

The story of Clayville and Olifantsfontein is largely the story of the Cullinan family. Thomas Cullinan, later Sir, came to the former Transvaal Republic as prospector, but did not achieve much success. He then became a very well-known building contractor in Johannesburg. After the Anglo-Boer War he started a number of companies, two of which were the Premier (Transvaal) Diamond Mining Company Limited (1 December 1902) and the Consolidated Rand Brick, Pottery and Lime Company (9 December 1902) (Cartwright 1977:36)

5.4 Identified sites

The following sites, features and objects of cultural significance were identified in the study area:

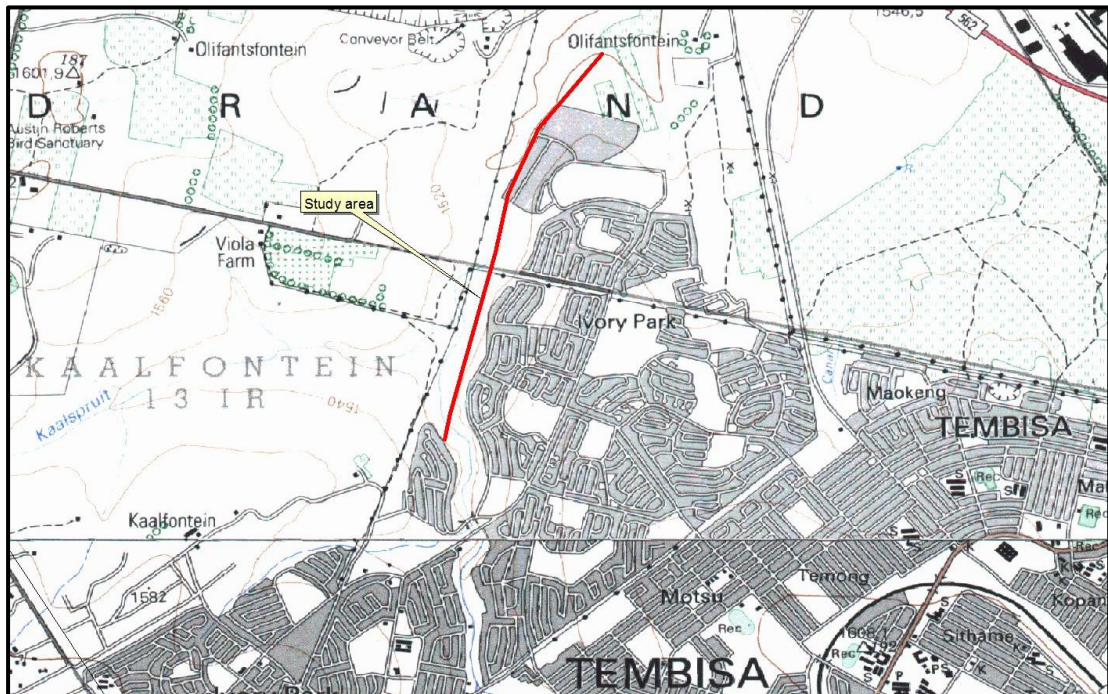

Fig. 7. Heritage sites in the proposed development area.
(Map 2528CC: Chief Surveyor-General)

5.4.1 Stone Age

- No sites, features or objects dating to the Stone Age were identified in the study area.

5.4.2 Iron Age

- No sites, features or objects dating to the Iron Age were identified in the study area.

5.4.3 Historic period

- No sites, features or objects dating to the historic period were identified in the study area.

6. SITE SIGNIFICANCE AND ASSESSMENT

6.1 Heritage assessment criteria and grading

The NHRA stipulates the assessment criteria and grading of archaeological sites. The following categories are distinguished in Section 7 of the Act:

- **Grade I:** Heritage resources with qualities so exceptional that they are of special national significance;
- **Grade II:** Heritage resources which, although forming part of the national estate, can be considered to have special qualities which make them significant within the context of a province or a region; and
- **Grade III:** Other heritage resources worthy of conservation, on a local authority level.

The occurrence of sites with a Grade I significance will demand that the development activities be drastically altered in order to retain these sites in their original state. For Grade II and Grade III sites, the application of mitigation measures would allow the development activities to continue.

6.2 Statement of significance

In terms of Section 7 of the NHRA, all the sites currently known or which are expected to occur in the study area are evaluated to have Grade III significance.

6.3 Impact assessment

Impact analysis of cultural heritage resources under threat of the proposed development, are based on the present understanding of the development:

- As no sites, features or objects of cultural heritage significance have been identified in the study area, there would be no impact as a result of the proposed development.

7. RECOMMENDATIONS

The aim of the survey was to locate, identify, evaluate and document sites, objects and structures of cultural significance found within the area in which it is proposed to upgrade the sewer pipeline.

The whole region was subjected to farming and urbanization which would have destroyed any pre-colonial or early colonial heritage features that might have occurred here in the past. The only heritage sites known from the region are cemeteries, all of which are located well outside the area of the proposed development.

- As no sites, features or objects of cultural heritage significance have been identified in the study area, there would be no impact as a result of the proposed development.

Therefore, from a heritage point of view we recommend that the proposed development can continue. We also recommend that if archaeological sites or graves are exposed during development activities, it should immediately be reported to a museum, preferably one at which an archaeologist is available, so that an investigation and evaluation of the finds can be made.

8. REFERENCES

8.1 Data bases

Chief Surveyor General
Environmental Potential Atlas, Department of Environmental Affairs and Tourism.
Heritage Atlas Database, Pretoria.
National Archives of South Africa

8.2 Literature

Acocks, J.P.H. 1975. *Veld Types of South Africa*. Memoirs of the Botanical Survey of South Africa, No. 40. Pretoria: Botanical Research Institute.

Behrens, J. 2008. *Archaeological investigation of a number of structures on Waterval 5IR*. Unpublished report. Pretoria: Unisa.

Cartwright, A.P. 1977. *Diamonds and Clay*. Cape Town: Purnell.

Mason, R.J. 1962. *Prehistory of the Transvaal*. Johannesburg: Witwatersrand University Press.

Mason, R.J. 2012. A built stone alignment associated with an LSA artefact assemblage on Mia Farm, Midrand, South Africa. *South African Archaeological Bulletin* 67(196):214-230.

Raper, P.E. 2004. *South African place names*. Johannesburg: Jonathan Ball Publishers.

Van Schalkwyk, J.A. 2002. *A survey of cultural resources on the farm Olifantsfontein, Midrand municipal area, Gauteng Province*. Unpublished report 2002KH15. Pretoria: National Cultural History Museum.

Van Schalkwyk, J.A. 2005. *Heritage impact assessment: Olifantsfontein 410JR*. Unpublished report 2005KH134. Pretoria: National Cultural History Museum.

Van Schalkwyk, J.A. 2006a. *Heritage scoping assessment: Olifantsfontein phase 1*. Unpublished report 2006KH31. Pretoria: National Cultural History Museum.

Van Schalkwyk, J.A. 2006b. *Heritage scoping assessment: Clayville extension*. Unpublished report 2006KH48. Pretoria: National Cultural History Museum.

Van Schalkwyk, J.A. 2007a. *Heritage impact assessment for the planned Cullinan Land/Sunlawns A.H. development, Kempton Park municipal district, Gauteng Province*. Unpublished report 2007KH034. Pretoria: National Cultural History Museum.

Van Schalkwyk, J.A. 2007b. *Heritage impact assessment: Strawberry Farm*. Unpublished report 2007KH056. Pretoria: National Cultural History Museum.

Van Schalkwyk, J.A. & De Jong, R. 1997. *A survey of cultural resources in the Midrand municipal area, Gauteng Province*. Unpublished report 1997KH021. Pretoria: National Cultural History Museum.

8.3 Maps and aerial photographs

1: 50 000 Topocadastral maps: 2628AA
Google Earth

APPENDIX 1: CONVENTIONS USED TO ASSESS THE IMPACT OF PROJECTS ON HERITAGE RESOURCES

Significance

According to the NHRA, Section 2(vi) the **significance** of a heritage sites and artefacts is determined by it aesthetic, architectural, historical, scientific, social, spiritual, linguistic or technical value in relation to the uniqueness, condition of preservation and research potential. It must be kept in mind that the various aspects are not mutually exclusive, and that the evaluation of any site is done with reference to any number of these.

Matrix used for assessing the significance of each identified site/feature

1. Historic value			
Is it important in the community, or pattern of history			
Does it have strong or special association with the life or work of a person, group or organisation of importance in history			
Does it have significance relating to the history of slavery			
2. Aesthetic value			
It is important in exhibiting particular aesthetic characteristics valued by a community or cultural group			
3. Scientific value			
Does it have potential to yield information that will contribute to an understanding of natural or cultural heritage			
Is it important in demonstrating a high degree of creative or technical achievement at a particular period			
4. Social value			
Does it have strong or special association with a particular community or cultural group for social, cultural or spiritual reasons			
5. Rarity			
Does it possess uncommon, rare or endangered aspects of natural or cultural heritage			
6. Representivity			
Is it important in demonstrating the principal characteristics of a particular class of natural or cultural places or objects			
Importance in demonstrating the principal characteristics of a range of landscapes or environments, the attributes of which identify it as being characteristic of its class			
Importance in demonstrating the principal characteristics of human activities (including way of life, philosophy, custom, process, land-use, function, design or technique) in the environment of the nation, province, region or locality.			
7. Sphere of Significance		High	Medium
International			
National			
Provincial			
Regional			
Local			
Specific community			
8. Significance rating of feature			
1.	Low		
2.	Medium		
3.	High		

Significance of impact:

- low where the impact will not have an influence on or require to be significantly accommodated in the project design
- medium where the impact could have an influence which will require modification of the project design or alternative mitigation
- high where it would have a “no-go” implication on the project regardless of any mitigation

Certainty of prediction:

- Definite: More than 90% sure of a particular fact. Substantial supportive data to verify assessment
- Probable: More than 70% sure of a particular fact, or of the likelihood of that impact occurring
- Possible: Only more than 40% sure of a particular fact, or of the likelihood of an impact occurring
- Unsure: Less than 40% sure of a particular fact, or the likelihood of an impact occurring

Recommended management action:

For each impact, the recommended practically attainable mitigation actions which would result in a measurable reduction of the impact, must be identified. This is expressed according to the following:

- 1 = no further investigation/action necessary
- 2 = controlled sampling and/or mapping of the site necessary
- 3 = preserve site if possible, otherwise extensive salvage excavation and/or mapping necessary
- 4 = preserve site at all costs

Legal requirements:

Identify and list the specific legislation and permit requirements which potentially could be infringed upon by the proposed project, if mitigation is necessary.

APPENDIX 2. RELEVANT LEGISLATION

All archaeological and palaeontological sites and meteorites are protected by the National Heritage Resources Act (Act no 25 of 1999) as stated in Section 35:

(1) Subject to the provisions of section 8, the protection of archaeological and palaeontological sites and material and meteorites is the responsibility of a provincial heritage resources authority: Provided that the protection of any wreck in the territorial waters and the maritime cultural zone shall be the responsibility of SAHRA.

(2) Subject to the provisions of subsection (8)(a), all archaeological objects, palaeontological material and meteorites are the property of the State. The responsible heritage authority must, on behalf of the State, at its discretion ensure that such objects are lodged with a museum or other public institution that has a collection policy acceptable to the heritage resources authority and may in so doing establish such terms and conditions as it sees fit for the conservation of such objects.

(3) Any person who discovers archaeological or palaeontological objects or material or a meteorite in the course of development or agricultural activity must immediately report the find to the responsible heritage resources authority, or to the nearest local authority offices or museum, which must immediately notify such heritage resources authority.

(4) No person may, without a permit issued by the responsible heritage resources authority-

- (a) destroy, damage, excavate, alter, deface or otherwise disturb any archaeological or palaeontological site or any meteorite;
- (b) destroy, damage, excavate, remove from its original position, collect or own any archaeological or palaeontological material or object or any meteorite;
- (c) trade in, sell for private gain, export or attempt to export from the Republic any category of archaeological or palaeontological material or object, or any meteorite; or
- (d) bring onto or use at an archaeological or palaeontological site any excavation equipment or any equipment which assist in the detection or recovery of metals or archaeological and palaeontological material or objects, or use such equipment for the recovery of meteorites.

In terms of cemeteries and graves the following (Section 36):

(1) Where it is not the responsibility of any other authority, SAHRA must conserve and generally care for burial grounds and graves protected in terms of this section, and it may make such arrangements for their conservation as it sees fit.

(2) SAHRA must identify and record the graves of victims of conflict and any other graves which it deems to be of cultural significance and may erect memorials associated with the grave referred to in subsection (1), and must maintain such memorials.

(3) No person may, without a permit issued by SAHRA or a provincial heritage resources authority-

- (a) destroy, damage, alter, exhume or remove from its original position or otherwise disturb the grave of a victim of conflict, or any burial ground or part thereof which contains such graves;
- (b) destroy, damage, alter, exhume, remove from its original position or otherwise disturb any grave or burial ground older than 60 years which is situated outside a formal cemetery administered by a local authority; or
- (c) bring onto or use at a burial ground or grave referred to in paragraph (a) or (b) any excavation equipment, or any equipment which assists in the detection or recovery of metals.

(4) SAHRA or a provincial heritage resources authority may not issue a permit for the destruction or damage of any burial ground or grave referred to in subsection (3)(a) unless it is satisfied that the applicant has made satisfactory arrangements for the exhumation and re-interment of the contents of such graves, at the cost of the applicant and in accordance with any regulations made by the responsible heritage resources authority.

The National Heritage Resources Act (Act no 25 of 1999) stipulates the assessment criteria and grading of archaeological sites. The following categories are distinguished in Section 7 of the Act:

- **Grade I:** Heritage resources with qualities so exceptional that they are of special national significance;
- **Grade II:** Heritage resources which, although forming part of the national estate, can be considered to have special qualities which make them significant within the context of a province or a region; and
- **Grade III:** Other heritage resources worthy of conservation, and which prescribes heritage resources assessment criteria, consistent with the criteria set out in section 3(3), which must be used by a heritage resources authority or a local authority to assess the intrinsic, comparative and contextual significance of a heritage resource and the relative benefits and costs of its protection, so that the appropriate level of grading of the resource and the consequent responsibility for its management may be allocated in terms of section 8.

Presenting archaeological sites as part of tourism attraction requires, in terms 44 of the Act, a Conservation Management Plan as well as a permit from SAHRA.

(1) Heritage resources authorities and local authorities must, wherever appropriate, co-ordinate and promote the presentation and use of places of cultural significance and heritage resources which form part of the national estate and for which they are responsible in terms of section 5 for public enjoyment, education, research and tourism, including-

- (a) the erection of explanatory plaques and interpretive facilities, including interpretive centres and visitor facilities;
- (b) the training and provision of guides;
- (c) the mounting of exhibitions;
- (d) the erection of memorials; and
- (e) any other means necessary for the effective presentation of the national estate.

(2) Where a heritage resource which is formally protected in terms of Part I of this Chapter is to be presented, the person wishing to undertake such presentation must, at least 60 days prior to the institution of interpretive measures or manufacture of associated material, consult with the heritage resources authority which is responsible for the protection of such heritage resource regarding the contents of interpretive material or programmes.

(3) A person may only erect a plaque or other permanent display or structure associated with such presentation in the vicinity of a place protected in terms of this Act in consultation with the heritage resources authority responsible for the protection of the place.