

# HERITAGE SCOPING REPORT

**FOR THE PROPOSED DEVELOPMENT OF A PRIVATE HOSPITAL LOCATED ON  
HOLDING 92, IVYDALE AH EXTENSION 1, POLOKWANE MUNICIPALITY,  
LIMPOPO PROVINCE, LIMPOPO PROVINCE.**

**Client:**

Frox Earth Impact Consultants

**Client information:**

Marinda le Roux

**E – Mail:**

marinda@frox.co.za



**HCAC - Heritage Consultants**

Private Bag X 1049

Suite 34

Modimolle

0510

Tel: 082 373 8491

Fax: 086 691 6461

E-Mail: [jaco.heritage@gmail.com](mailto:jaco.heritage@gmail.com)

Report Author:

Mr. J. van der Walt

Project Reference:

218807

Report date:

August 2018

**DOCUMENT PROGRESS**  
**Archaeological Scoping Report**

**Document status**

<b>Document Version</b>	v1.0		
<b>Report Purpose</b>	Draft report for review by Frox Earth Impact Consultants		
<b>Report Ref. No.</b>	218807		
	<b>Name</b>	<b>Signature</b>	<b>Date</b>
<b>Document Compilation</b>	Mr. J. van der Walt		August 2018

**Distribution List**

<b>Date</b>	<b>Report Reference number</b>	<b>Document Distribution</b>	<b>Number of Copies</b>
2018/08/22	218807	Frox Earth Impact Consultants	Electronic copy

**Amendments on document**

<b>Date</b>	<b>Report Reference Number</b>	<b>Description of Amendment</b>

### **Indemnity and Conditions Relating to this Report**

The findings, results, observations, conclusions and recommendations given in this report are based on the author's best scientific and professional knowledge as well as available information. The report is based on assessment techniques which are limited by time and budgetary constraints relevant to the type and level of investigation undertaken and Heritage Contracts and Archaeological Consulting (HCAC) CC and its staff reserve the right to modify aspects of the report including the recommendations if and when new information becomes available from ongoing research or further work in this field or pertaining to this investigation.

Although all possible care is taken to identify sites of cultural importance during the investigation of study areas, it is always possible that hidden or sub-surface sites could be overlooked during the study. HCAC CC and its personnel will not be held liable for such oversights or for costs incurred as a result of such oversights.

This report must not be altered or added to without the prior written consent of the author. This also refers to electronic copies of this report which are supplied for the purposes of inclusion as part of other reports, including main reports. Similarly, any recommendations, statements or conclusions drawn from or based on this report must make reference to this report. If these form part of a main report relating to this investigation or report, this report must be included in its entirety as an appendix or separate section to the main report.

### **Copyright**

Copyright on all documents, drawings and records, whether manually or electronically produced, which form part of the submission and any subsequent report or project document, shall vest in HCAC CC.

The Client, on acceptance of any submission by HCAC CC and on condition that the Client pays to HCAC CC the full price for the work as agreed, shall be entitled to use for its own benefit:

- » The results of the project;
- » The technology described in any report; and
- » Recommendations delivered to the Client.

Should the Client wish to utilise any part of, or the entire report, for a project other than the subject project, permission must be obtained from HCAC CC to do so. This will ensure validation of the suitability and relevance of this report on an alternative project.

## EXECUTIVE SUMMARY

**Site name and location:** The proposed Ivydale Private Hospital is located on Holding 92 Ivydale Agricultural Holdings Extension 1, Polokwane Local Municipality, Limpopo

**1: 50 000 Topographic Map:** 2329 CD

**EIA Consultant:** Frox Earth Impact Consultants

**Developer:** Phelang Bonolo Health Care Properties

**Heritage Consultant:** Heritage Contracts and Archaeological Consulting CC (HCAC).

Contact person: Jaco van der Walt, Tel: +27 82 373 8491, Email: [jaco.heritage@gmail.com](mailto:jaco.heritage@gmail.com).

**Date of Report:** 22 August 2018.

### Findings of the Assessment:

The scope of work comprises a heritage scoping report for Holding 92, Ivydale, Polokwane. This report was conducted based on a desktop study of available data regarding cultural heritage resources of the study area.

This brief background study indicates that the general area under investigation has a wealth of heritage sites and a cultural layering dating to the following periods:

- Stone age sites;
- Iron Age sites and;
- Graves can be expected anywhere on the landscape.

In addition, a previous site investigation on Holding 92 by a professional archaeologist (Roodt 2006) identified a Late Iron Age archaeological site. This site extends into the neighbouring Holding 91 (Murimbika 2004). This extensive archaeological site will be directly impacted on by the proposed development and will require mitigation before development can commence. The study area is of insignificant paleontological sensitivity according to the SAHRIS palaeontological sensitivity map and no further work is recommended for this aspect.

From an archaeological point of view the proposed project is considered to be viable with the correct mitigation measures in place and it is recommended that a full phase 1 Heritage Impact Assessment that will in all likelihood result in a Phase 2 mitigation project is conducted as a condition of authorisation

## Contents

Indemnity and Conditions Relating to this Report .....	3
EXECUTIVE SUMMARY .....	4
ABBREVIATIONS .....	7
GLOSSARY .....	7
1. INTRODUCTION .....	8
1.1 Terms of Reference .....	11
1.2 Nature of the development .....	12
1.3 The receiving environment .....	12
2. APPROACH AND METHODOLOGY .....	12
2.1 Literature review .....	12
2.2 Information collection .....	13
2.3 Public consultation .....	13
2.4 Google Earth and mapping survey .....	13
2.5 Genealogical Society of South Africa .....	13
2.6. Restrictions .....	13
3. LEGISLATION .....	14
3.1 Heritage Site Significance and Mitigation Measures .....	15
4. REGIONAL OVERVIEW .....	16
4.1 General Information .....	16
4.1.1. Database search .....	16
4.1.2. Public consultation .....	16
4.1.3. Google Earth and mapping survey .....	16
4.1.4. Genealogical Society of South Africa .....	16
5. ARCHAEOLOGICAL AND HISTORICAL INFORMATION AVAILABLE ON THE STUDY AREA..	17
5.1 Stone Age .....	17
5.2. The Iron Age (AD 400 to 1840) .....	17
5.3. Historical Information .....	18
5.4. Anglo-Boer War .....	22
5.5. Cultural Landscape .....	23
5.6. Built Environment .....	23
5.7. Graves and Burial Sites .....	23
5.8. Known Battles in relation to the study area .....	23
5.9. Paleontological Significance .....	24
6. PROBABILITY OF OCCURRENCE OF SITES .....	25
7. ASSUMPTIONS AND LIMITATIONS .....	26
8. FINDINGS .....	26
8.1. Archaeology .....	26
8.1.1 <i>Archaeological finds</i> .....	26
8.1.2 <i>Nature of Impact</i> .....	26
8.1.3 <i>Extent of impact</i> .....	26
8.2. Historical period .....	26
8.2.1 <i>Historical finds:</i> .....	26
8.2.2 <i>Nature of Impact</i> .....	26
8.2.3 <i>Extent of impact</i> .....	26
8.3. Burials and Cemeteries .....	26
8.3.1 Burials and Cemeteries .....	26
8.3.2 Nature of Impact .....	26
8.3.3 Extent of impact .....	26

9. POTENTIAL SIGNIFICANCE OF HERITAGE RESOURCES ..... 28  
10. CONCLUSIONS AND RECOMMENDATIONS ..... 28  
11. PLAN OF STUDY ..... 29  
12. LIST OF PREPARERS ..... 30  
13. STATEMENT OF COMPETENCY..... 30  
14. STATEMENT OF INDEPENDENCE ..... 30  
15. REFERENCES ..... 31

Figures

Figure 1. 1:250 000 Topographical map indicating the site in red. .... 9  
Figure 2. Google Image of the study area. .... 10  
Figure 3. Paleontological Sensitivity of the study area is indicated as insignificant and low. .... 24

**ABBREVIATIONS**

AIA: Archaeological Impact Assessment
ASAPA: Association of South African Professional Archaeologists
BIA: Basic Impact Assessment
CRM: Cultural Resource Management
EAP: Environmental Assessment Practitioner
ECO: Environmental Control Officer
EIA: Environmental Impact Assessment*
EIA: Early Iron Age*
EMP: Environmental Management Plan
ESA: Early Stone Age
GPS: Global Positioning System
HIA: Heritage Impact Assessment
LIA: Late Iron Age
LSA: Late Stone Age
MEC: Member of the Executive Council
MIA: Middle Iron Age
MPRDA: Mineral and Petroleum Resources Development Act
MSA: Middle Stone Age
NEMA: National Environmental Management Act
PRHA: Provincial Heritage Resource Agency
SADC: Southern African Development Community
SAHRA: South African Heritage Resources Agency
SAHRIS: South African Heritage Resources Information System

*\*Although EIA refers to both Environmental Impact Assessment and the Early Iron Age both are internationally accepted abbreviations and must be read and interpreted in the context it is used.*

**GLOSSARY**

Archaeological site (remains of human activity over 100 years old)

Early Stone Age (2 million to 300 000 years ago)

Middle Stone Age (300 000 to 30 000 years ago)

Late Stone Age (30 000 years ago until recent)

Historic (approximately AD 1840 to 1950)

Historic building (over 60 years old)

Lithics: Stone Age artefacts

## 1. INTRODUCTION

HCAC was contracted by Frox Earth Impact Consultants to conduct a heritage scoping study for the proposed Private Hospital on Holding 92 of Ivydale Agricultural Holdings Extension 1 in Polokwane Municipality, in an area to be known as Ilypark Ext 59 (Figure 1). The heritage scoping report forms part of the Basic Impact Assessment process for the project and will be followed by a Heritage Impact Assessment report.

The aim of the scoping report is to conduct a desktop study to identify possible heritage resources within the project site. The study furthermore aims to assess the impact of the proposed project on non-renewable heritage resources and to submit appropriate recommendations with regards to the responsible cultural resources management measures that might be required to assist the developer in managing the discovered heritage resources in a responsible manner, in order to protect, preserve and develop them within the framework provided by Heritage legislation.

This report outlines the approach and methodology utilised for the scoping phase of the project. The report includes information collected from various sources and consultations. Possible impacts are identified and mitigation measures are proposed in the following report. It is important to note that no field work was conducted as part of the scoping phase but will be conducted as part of the HIA.



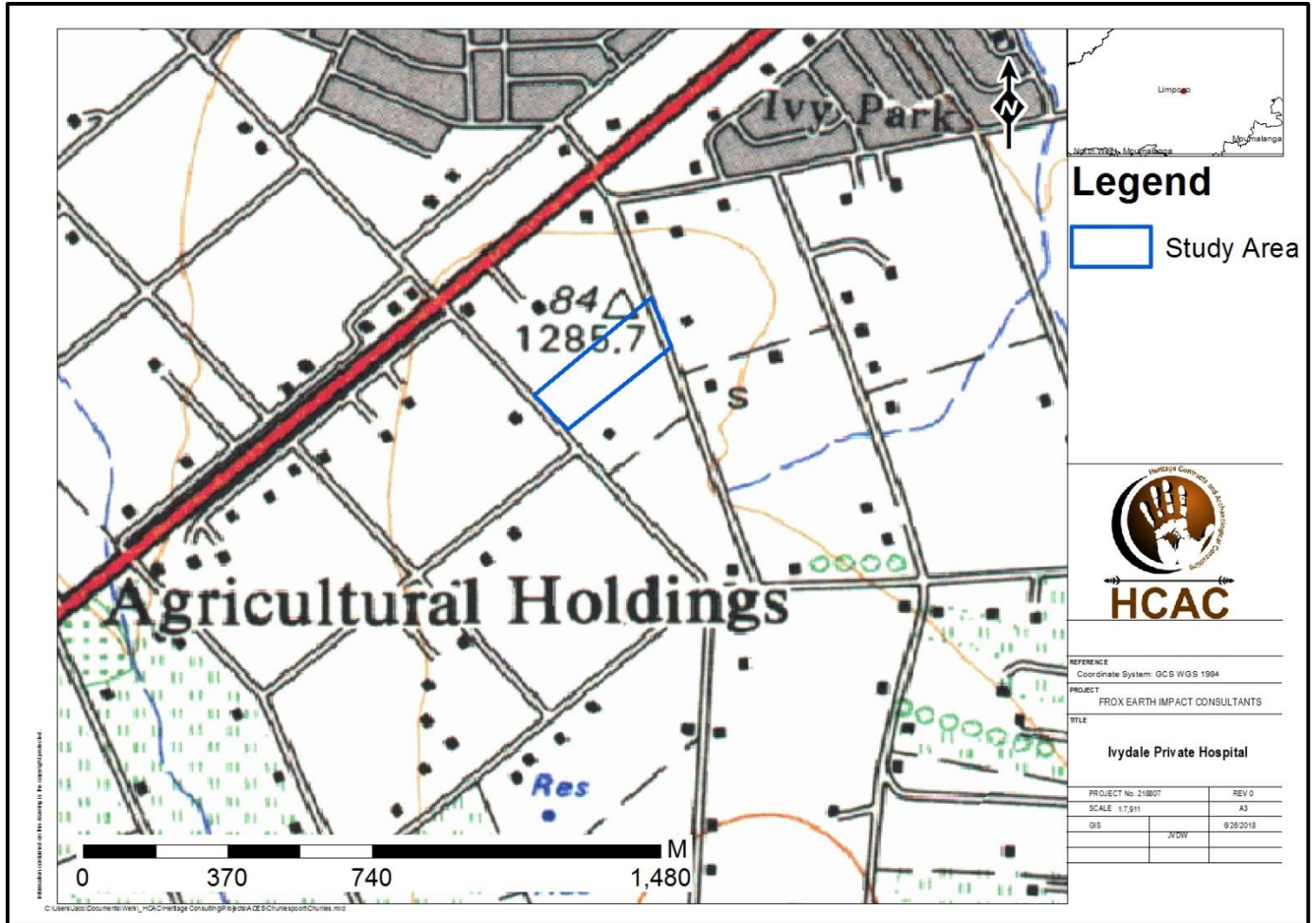

Figure 1. 1:50 000 Topographical map indicating the study area in blue.

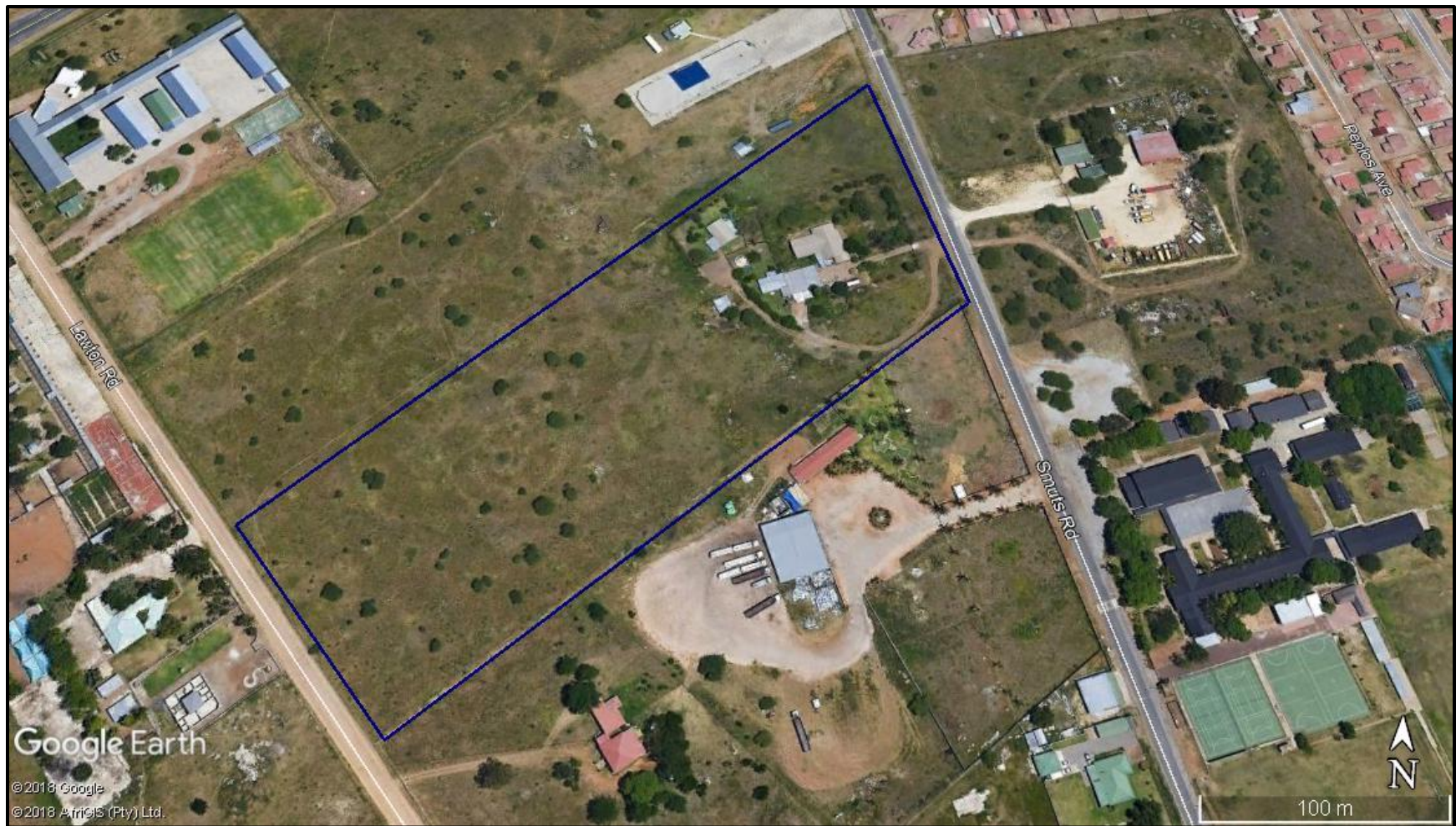

Figure 2. Google Image of the study area.

## 1.1 Terms of Reference

The main aim of this scoping report is to determine if any known heritage resources occur within the project site. The objectives of the scoping report were to:

- » Conduct a desktop study:
  - \* Review available literature, previous heritage studies and other relevant information sources to obtain a thorough understanding of the archaeological and cultural heritage conditions of the area;
  - \* Identify known and recorded archaeological and cultural sites; and
  - \* Determine whether the area is renowned for any cultural and heritage resources, such as Stone Age sites, Iron Age sites, informal graveyards or historical homesteads.
- » Compile a specialist Heritage Scoping Report in line with the requirements of the EIA Regulations, 2014, as amended on 07 April 2017.

The reporting of the scoping component is based on the results and findings of a desktop study, wherein potential issues associated with the proposed project will be identified, and those issues requiring further investigation through the IA Phase highlighted. Reporting will aim to identify the anticipated impacts, as well as cumulative impacts, of the operational units of the proposed project activity on the identified heritage resources for all 3 development stages of the project, i.e. construction, operation and decommissioning. Reporting will also consider alternatives should any significant sites be impacted on by the proposed project. This is done to assist the developer in managing the discovered heritage resources in a responsible manner, in order to protect, preserve and develop them within the framework provided by Heritage Legislation.

During the next phase, the following terms apply:

### Field study

Conduct a field study to: (a) locate, identify, record, photograph and describe sites of archaeological, historical or cultural interest; b) record GPS points of sites/areas identified as significant areas; c) determine the levels of significance of the various types of heritage resources affected by the proposed development

### Reporting

Report on the identification of anticipated and cumulative impacts the operational units of the proposed project activity may have on the identified heritage resources for all 3 phases of the project; i.e., construction, operation and decommissioning phases. Consider alternatives, should any significant sites be impacted adversely by the proposed project. Ensure that all studies and results comply with the relevant legislation, SAHRA minimum standards and the code of ethics and guidelines of ASAPA.

To assist the developer in managing the discovered heritage resources in a responsible manner, and to protect, preserve, and develop them within the framework provided by the National Heritage Resources Act of 1999 (Act No 25 of 1999).

## 1.2 Nature of the development

The site for the hospital is approximately 4.3820 ha in extent. The proposed hospital development will comprise a total extent (footprint) of approximately 25,029m<sup>2</sup> GLA with a floor area ratio (FAR) of approximately 0.6. The development will consist of two (2) large building complexes, each consisting out of three (3) floors. Each of these building complexes will have their own entrance with an admin/reception area. Furthermore, each building complex will host different medical fields with consulting rooms, staff facilities and stores. The proposed new private hospital development (250 beds) will be a specialised hospital, to be known as the Phenang Bonolo HUB of Excellence, which will consist of four (4) components, namely:

- Heart and Kidney Hospital;
- Surgical Day Hospital;
- Psychiatric hospital; and a
- Stepdown hospital.

Apart from these hospital sections Building A will also contain an accident and emergency department and a radiology facility. These buildings will furthermore share theatres, a kitchen, a laundry room, waste disposal, storage rooms and staff facilities. It is important to note that each building will have consulting rooms for doctors. This allow for a shared usage between the hospital wards/theatres and the consultation rooms. Doctors will see patients which might also be hospitalised during the same visit or visit the hospital facilities (such as radiology) as part of the consultation with the doctor.

## 1.3 The receiving environment

The site is situated to the south of Ivy Park and to the south west of Polokwane close to Mypark, Nirvana and Westenburg residential areas, within Poloklvypark AH Ext 1, at 23°55'21.53"S 29° 26'20.27"E. The site is ± 1286m above sea level and will be accessed by the following roads:

- Smuts Road to the north east;
- Holding 91 Ivydale Ext. 1 to the north west;
- Holding 93 Ivydale Ext. 1 to the south east; and
- Lawton Road to the south west.

## 2. APPROACH AND METHODOLOGY

The assessment is to be undertaken in two phases, a desktop study (scoping phase) and a future field-based assessment (Heritage Impact Assessment). This report concerns the scoping phase. The aim of the scoping phase is to cover available data regarding archaeological and cultural heritage to compile a background history of the study area in order to identify possible heritage issues or fatal flaws that could possibly be associated with the project and should be avoided during development.

This was accomplished by means of the following phases (the results are represented in section 4 of this report):

### 2.1 Literature review

A review was conducted utilising data for information gathering from a range of sources on the archaeology and history of the area. The aim of this is to extract data and information on the area in question, looking at archaeological sites, historical sites and graves of the area.

**2.2 Information collection**

The South African Heritage Resources Information System (SAHRIS) was consulted to further collect data from CRM practitioners who undertook work in the area to provide the most comprehensive account of the history of the area where possible. In addition, the archaeological database housed at the University of the Witwatersrand was consulted.

**2.3 Public consultation**

No public consultation was conducted during this phase by the author.

**2.4 Google Earth and mapping survey**

Google Earth and 1:50 000 maps of the area were utilised to identify possible places where archaeological sites might be located.

**2.5 Genealogical Society of South Africa**

The database of the genealogical society was consulted to collect data on any known graves in the area.

**2.6. Restrictions**

This study did not assess the impact on intangible resources or the palaeontological component of the project. Based on available data and resources as outlined in the report additional information that becomes available at a later stage might change the outcome of assessment.

### 3. LEGISLATION

For this project, the National Heritage Resources Act, 1999 (Act No. 25 of 1999) (NHRA) is of importance and the following sites and features are protected:

- a. Archaeological artefacts, structures and sites older than 100 years;
- b. Ethnographic art objects (e.g. prehistoric rock art) and ethnography;
- c. Objects of decorative and visual arts;
- d. Military objects, structures and sites older than 75 years;
- e. Historical objects, structures and sites older than 60 years;
- f. Proclaimed heritage sites;
- g. Grave yards and graves older than 60 years;
- h. Meteorites and fossils; and
- i. Objects, structures and sites of scientific or technological value.

The national estate includes the following:

- a. Places, buildings, structures and equipment of cultural significance;
- b. Places to which oral traditions are attached or which are associated with living heritage;
- c. Historical settlements and townscapes;
- d. Landscapes and features of cultural significance;
- e. Geological sites of scientific or cultural importance;
- f. Archaeological and palaeontological importance;
- g. Graves and burial grounds;
- h. Sites of significance relating to the history of slavery; and
- i. Movable objects (e.g. archaeological, palaeontological, meteorites, geological specimens, military, ethnographic, books etc.).

Section 34 of the NHRA deal with structures that are older than 60 years. Section 35(4) of the NHRA deals with archaeology, palaeontology and meteorites. Section 36 of the NHRA, deal with human remains older than 60 years. Unidentified/unknown graves are also handled as older than 60 years until proven otherwise.

### 3.1 Heritage Site Significance and Mitigation Measures

The presence and distribution of heritage resources define a Heritage Landscape. In this landscape, every site is relevant. In addition, because heritage resources are non-renewable, heritage surveys need to investigate an entire project area. In all initial investigations, however, the specialists are responsible only for the identification of resources visible on the surface.

This section describes the evaluation criteria used for determining the significance of archaeological and heritage sites. National and Provincial Monuments are recognised for conservation purposes. The following interrelated criteria were used to establish site significance:

- » The unique nature of a site;
- » The integrity of the archaeological/cultural heritage deposit;
- » The wider historic, archaeological and geographic context of the site;
- » The location of the site in relation to other similar sites or features;
- » The depth of the archaeological deposit (when it can be determined or is known);
- » The preservation condition of the site; and
- » Potential to answer present research questions.

The criteria above will be used to place identified sites within the South African Heritage Resources Agency's (SAHRA's) (2006) system of grading of places and objects that form part of the national estate. This system is approved by the Association of South African Professional Archaeologists (ASAPA) for the Southern African Development Community (SADC) region. The recommendations for each site should be read in conjunction with Section 10 of this report.

<b>FIELD RATING</b>	<b>GRADE</b>	<b>SIGNIFICANCE</b>	<b>RECOMMENDED MITIGATION</b>
National Significance (NS)	Grade 1	-	Conservation; national site nomination
Provincial Significance (PS)	Grade 2	-	Conservation; provincial site nomination
Local Significance (LS)	Grade 3A	High significance	Conservation; mitigation not advised
Local Significance (LS)	Grade 3B	High significance	Mitigation (part of site should be retained)
Generally Protected A (GP. A)	-	High/medium significance	Mitigation before destruction
Generally Protected B (GP. B)	-	Medium significance	Recording before destruction
Generally Protected C (GP.C)	-	Low significance	Destruction

## 4. REGIONAL OVERVIEW

### 4.1 General Information

#### 4.1.1. Database search

CRM reports conducted in the greater area were consulted for this project and include the following:

Author	Year	Project	Findings
Van Vollenhoven, A. J.	2008	A Report On Two Grave Sites On The Farm Doornkraal 680 LS, Polokwane In The Limpopo Province	Graves
Van Schalkwyk, J.	2007	Heritage Impact Assessment For The Planned Tabor Witkop Powerline, Limpopo Province	No sites were identified.
Van Schalkwyk, J.	2007	Phase 1 Heritage Resource Impact Assessment (Scoping & Evaluation) Doornkraal, Portion 76 Polokwane, Limpopo Statement With Regard To Heritage Resources Management	Graves.
Birkholtz, P. D.	2006	Phase 1 Heritage Impact Assessment for the proposed development portion 13, 23, 52 and 75 of the farm Doornkraal 680 LS Polokwane, Limpopo Province.	Graves

Murimbika (2004) conducted mitigation of stone walled sites and ash middens on the adjacent property (Holding 91) and subsequently Frans Roodt (2006) compiled a letter stating that an Iron Age site has been identified on Plot 92. The letter concluded that Phase 2 mitigation will have to be completed prior to development of the property.

#### 4.1 2. Public consultation

No public consultation was conducted by the heritage consultant during the scoping phase.

#### 4.1.3. Google Earth and mapping survey

Google Earth and 1:50 000 maps of the area were utilised to identify possible places where archaeological sites might be located.

#### 4.1.4. Genealogical Society of South Africa

No grave sites are on record for the study area.



## 5. ARCHAEOLOGICAL AND HISTORICAL INFORMATION AVAILABLE ON THE STUDY AREA

### 5.1 Stone Age

#### 5.1.1. Early Stone Age

Hominids began to make stone tools about 2.6 million years ago. Known as the Oldowan industry, most of the earliest tools were rough cobble cores and simple flakes. The flakes were used for such activities as skinning and cutting meat from scavenged animals. These early artefacts are difficult to recognize and have so far only been found in rock shelters such as the Sterkfontein Caves (Kuman, 1998); they are unlikely to occur in the study area.

At about 1.4 million years ago hominids started producing more recognizable stone artefacts such as hand axes, cleavers and core tools (Deacon & Deacon, 1999). Among other things these Acheulian tools were probably used to butcher large animals such as elephants, rhinoceros and hippopotamus that had died from natural causes. Acheulian artefacts are usually found near the raw material from where they were quarried, at butchering sites, or as isolated finds. However, isolated finds have little value. Therefore, the project is unlikely to disturb a significant site.

#### 5.1.2. Middle Stone Age

By the beginning of the Middle Stone Age (MSA), tool kits included prepared cores, parallel-sided blades and triangular points hafted to make spears (Volman, 1984). MSA people had become accomplished hunters by this time, especially of large grazing animals such as wildebeest, hartebeest and eland.

These hunters are classified as early humans, but by 100,000 years ago, they were anatomically fully modern. The oldest evidence for this change has been found in South Africa, and it is an important point in debates about the origins of modern humanity. In particular, the degree to which behaviour was fully modern is still a matter of debate. The repeated use of caves indicates that MSA people had developed the concept of a home base and that they could make fire. These were two important steps in cultural evolution (Deacon & Deacon, 1999). As there are no caves in the study area, there is a low possibility of finding sites of high significance in the area.

#### 5.1.3. Later Stone Age

By the beginning of the Later Stone Age (LSA), human behaviour was undoubtedly modern. Uniquely human traits, such as rock art and purposeful burials with ornaments, became a regular practice. These people were the ancestors of the San (or Bushmen).

San rock art has a well-earned reputation for aesthetic appeal and symbolic complexity (Lewis-Williams, 1981). In addition to art, LSA sites contain diagnostic artefacts, including microlithic scrapers and segments made from very fine-grained rock (Wadley, 1987). Spear hunting probably continued, but LSA people also hunted small game with bows and poisoned arrows. Important LSA deposits have been excavated in Oliboompoot Cave (Mason, 1962) and other sites in the Waterberg to the north west (Van der Ryst, 1998). According to Bergh (1999) no Stone Age sites or occurrences are known in the direct area, although some MSA sites, including rock paintings, are known in the larger geographical area around Polokwane (Bergh 1999:4-5). This includes a site called Grace Dieu and another called Mwulu's Cave. Sites in the open are usually poorly preserved and therefore have less value than sites in caves or rock shelters. As there are no caves in the study area, there is a low possibility of finding sites of high significance in the area.

### 5.2. The Iron Age (AD 400 to 1840)

Bantu-speaking people moved into Eastern and Southern Africa about 2,000 years ago (Mitchell, 2002). These people cultivated sorghum and millets, herded cattle and small stock and manufactured iron tools and copper ornaments. Because metalworking represents a new technology, archaeologists call this period the Iron Age. Characteristic ceramic styles help archaeologists to separate the sites into different groups and time periods. The first 1,000 years is called the Early Iron Age.

As mixed farmers, Iron Age people usually lived in semi-permanent settlements consisting of pole-and-daga (mud mixed with dung) houses and grain bins arranged around a central area for cattle (Huffman, 1982). Usually, these settlements with the 'Central Cattle Pattern' (CCP) were sited near water and good soils that could be cultivated with an iron hoe. For the project area, archaeological sites such as these may occur.

According to the most recent archaeological cultural distribution sequences by Huffman (2007), the study area falls within the distribution area of various cultural groupings originating out of both the Urewe Tradition (eastern stream of migration) and the Kalundu Tradition (western stream of migration). The facies that may be present are:

This could include the Mzonjani facies of the Urewe Tradition, dating to between AD450 and AD750 (Huffman 2007); the Doornkop facies of the Kalundu Tradition (AD750 to AD1000); the Eiland facies of the same tradition dating between AD1000 and AD1300; the Icon facies of the Urewe Tradition (AD1300-1500), as well as the Letaba facies of Kalundu, dating to between AD1600 – AD1840.

Changiun (1986) describes mainly 5 groups who resided in the area where the town of Pietersburg would later be established, namely Maletzie, Maraba, Zebediela, Ramagoepoe and Chuenie. Bergh (1999) also indicates a number of tribes who resided in the Polokwane area in the 1800's namely the Moletsi/ Kwena, Koni of Matlala, Koni of Dikgale, Koni of Mmamabolo, Koni of Mothiba and also the Ndebele of Langa and Kgaga of Mothapo.

### 5.3. Historical Information

Few Afrikaner people visited the Zoutpansberg Region before the first Voortrekker Leaders, Louis Tregardt (1783–1838) and Lang Hans van Rensburg crossed the Pietersburg Plateau during 1836. They were merely travelling through the area and only during 1848 did Andries Hendrik Potgieter (1792-1852) arrive to establish a permanent Afrikaner settlement in this part of the world. This was agreed with Tregardt ten years earlier.

Andries Hendrik Potgieter set up the first Afrikaner settlement in Ohrigstad in 1845, some distance from Pietersburg. Later some Voortrekkers moved with Potgieter late in 1848 and settled in a town they called Zoutpansberg-dorp, about 100 km North West of the current town of Polokwane. This was later changed to Schoemansdal.

"Swart" Barend Vorster and some other families settled to the north of the present town during the winter of 1847 in anticipation to the arrival of Potgieter. Potgieter moved to the Zoutpansberg but many Voortrekkers chose farmland on the plateau. Amongst those were ancestors of present day community leaders, including the Vorster, Duvenhage, Snyman, Vercueil and Grobler-families.

Meanwhile, the Volksraad, acting on a request from Potgieter, founded a town in Makapanspoort called Vredenburg. Later renamed Potgietersrus, it became the neighbour of Pietersburg, a town of similar size some 60km to the south, and part of the ZAR.

The constitution of the Republic excluded Black, Indian and Coloured people from exercising equal rights in both Church and State, and the official language was Dutch. The Transvaal tended to rely on Holland for guidance in religious and educational matters, and many teachers and ministers migrated to the ZAR from Holland.

Potgieter died in December 1852, and his son Piet Potgieter succeeded him. In 1854 Hermanus Potgieter, brother of Piet, was killed during clashes with Chief Makapaan. Piet mobilised a command and drove Makapaan into hiding in a cave, where he was besieged. Both Makapaan and Piet Potgieter were killed in the episode, and Vredenburg was renamed Pietpotgietersrus in honour of the leader.

Potgieter's widow married Stephanus Schoeman, who became Acting Commandant General of the Zoutpansberg in 1855. He renamed the area Schoemansdal, after himself.

The Venda under Magato challenged the Boers' over grazing and hunting territory and Paul Kruger and his troops were forced to abandon Schoemansdal, which was razed to the ground in 1867.

Many people in Pietpotgietersrus died of malaria, and by April 1870 the town had to be abandoned. They returned in 1890, and made Marabastad, the northernmost point of the ZAR, the seat of the landdrost.

When gold was discovered on the farm Eersteling in 1871, the first gold rush in the Transvaal followed. An influx of uitlanders (foreigners) began to pose a political problem. President Burgers sought to end the isolation of the Transvaal by developing relations with non-English colonial powers, and in 1875 began a round of negotiations with Portugal to secure access to the sea via a rail link to Delagoa Bay.

The British annexed the Transvaal in 1877, rendering the Boers British subjects. The increasingly hostile relations with the Zulu and Pedi became a problem for both the Boers and the British. A bloody war between the Boers, British and Pedi broke out on 28 November 1879, lasting until 2 December of the same year. A white army in alliance with a 12000-strong Swazi contingent defeated the Pedi standing army of 10000, with King Sekhukhune I losing his brothers and sons.

The Boers, unhappy with British domination, rallied and the first Anglo-Boer War broke out from 1880 to 1881. The victory of the Boers, sealed after the Battle of Majuba, led to the granting of self-government – under the suzerainty of the Queen. The victory was celebrated in the Zoutpansberg district on 16 December 1881 initiated a renewed gold rush, with prospectors converging on the village of Marabastad.

With Potgietersrus and Schoemansdal abandoned, the Boers had to decide where to establish a new capital. In 1883 General Petrus Jacobus (Piet) Joubert was appointed to find a site to compensate the Boers who had been forced to leave Schoemansdal 16 years earlier, and the farm Sterkloop was chosen as an appropriate site. Joubert presented his findings to the Executive Council in Pretoria and a land surveyor was appointed to map out the new town, which was called Pietersburg.

The site, the property of BJ Vorster and Gert Emmenis, was bought by the government on 29 January 1884, and land surveyor GR von Wielligh set out 150 plots, 94 of which were given free of charge to people who had lost land in Schoemansdal. The remainder was sold for six pounds each.

According to most records Pietersburg was named after a well-known General, Petrus (Piet) Jacobus Joubert. According to [www.sahistory.co.za](http://www.sahistory.co.za), however the town was named after of a respected pioneer and elder, one P.J.L. (Pieter) Venter (1811–1894). He was appointed the first Elder of the Hervormde Church, the then State Church of the Z.A.R., in the Ward Zoutpansberg, two years before the Church inaugurated him.

The secretary to the Executive recorded that the new town was to be called Pietersburg, and wrote in the records that it was the Commandant General who had been honoured in this way. Up to today the official records still claim Piet Joubert to be the one whose name was given to this frontier town.

Regarding names of the area and settlement, some more information is available - On the banks of the Sand River, about eight kilometers west of the present-day town, the Pedi people practiced an initiation school, named Polokwane. When ox wagons started moving along the Sand River regularly as from 1848, this institution was moved to maintain the required cloistral placement, but the name for the area was kept alive up to the present day. In February 2002, the city was renamed

Polokwane – the Northern Sotho word which means “Place of Safety.”  
([http://www.polokwane.gov.za/index.php?view\\_page+493](http://www.polokwane.gov.za/index.php?view_page+493))

The name Upsala (from *Opsaal*, meaning “Saddle Up”) was also used, due to the fact that, just north of the present-day town on the banks of the Sand River the farm Doornkraal was used as gathering point for the Commando when they were needed for military operations. Fred Jeppe, the Government cartographer, wrote in the Journal of the Royal Geographic Society that this place was formerly called Upsala by a landowner who was of Swedish descent. This might have been a reflection on the well-known Oscar Dahl, who originated from Scandinavia, Upsala being a well-known Swedish university town. However, the name Pietersburg was given and as such the village became a town and grew to a city, at present the capital of the Limpopo Province ([www.sahistory.co.za](http://www.sahistory.co.za)).

On the 31<sup>st</sup> of July 1886 Landdros (Magistrate) Dietlof Siegfred Mare wrote his first official letter from the magistrate’s court and the town was officially recognized. The main street through the city centre is known as “Landdros Mare Street” to this day ([www.polokwane.gov.za](http://www.polokwane.gov.za)). He died during 1890 and was laid to rest on his nearby farm at Marabastad. His descendants still farm here. The very next day G.G. Munnik, the later Senator, was named his successor but was only inaugurated on 30 May 1892 *inter alia* as a result of the remoteness of the northern region of the old Transvaal.

By 1888, the railway from Pietersburg to Pretoria was completed.

The inhabitants of New Smitsdorp moved en masse to Pietersburg in 1888, and the population began to increase at a faster rate. In 1889 there were 200 whites, and by 1893 the white population quadrupled to 800.

Of the 52 male land owners in the new town of Pietersburg during 1889, many successors still fill important positions in the present-day city. Anderson was a painter, Basson a farmer, De Bont a land surveyor, Van der Burg a carpenter, Celliers, a teacher, Devenish the land surveyor, Erlank the postmaster, Groenewald a baker and butcher, Jorisson the magistrate clerk, Maré the magistrate, Van der Merwe the policeman, De Waal, a storekeeper as well as Byleveld, Hattingh, Prinsloo, Schuster, Viljoen and De Villiers.

Most of the original inhabitants of the new town came from the Afrikaner Cultural Community, but due to the finding of gold at Eersteling, and the influx of gold diggers and traders, a substantial portion of Pietersburgers were English speaking before the end of the century. Even so music evenings and dance parties, debating and picnics became popular within the Afrikaner community. The Review Circulating Library, founded during the first ten years, was the forerunner of the present-day public library.

To many Voortrekkers the Statenbijbel, the old High Dutch version of the Bible, was not only their compass in life, but also the only means to become literate. Therefore, to the people of Pietersburg the education of their children was paramount. After the evacuation of Schoemansdal, the reverend Van Warmelo appointed Mr. Cornelius van Boeschoten as full-time teacher.

This gentleman had to teach without pay for many months, as the community was too poor to remunerate him. Various schools came into being and during 1889 the Dutch (Afrikaans) school in the new town already had 50 scholars, with ward schools at Kalkbank, Marabastad, Rhenosterpoort, Nooitgedacht and Houtboschdorp.

The organised religious life of the Afrikaner had a definite influence on the development of Pietersburg, as in most towns in South Africa where the church played a major role in their establishment. The official church in the Transvaal had been the Hervormde Church, which founded a formal congregation at Schoemansdal in 1853. When the town was evacuated, the then reverend, Reverend Van Warmelo evacuated the church as the community moved south. A corrugated iron

church was later erected at Marabastad, some ten kilometers west of where Pietersburg is situated at present. The Cape based Dutch Reformed Church sent a missionary to the north, Stephanus Johannes Gerhardus Hofmeyr (1839-1905). He started working amongst the Buys people, but soon delivered sermons to the Afrikaner people as well ([www.sahistory.co.za](http://www.sahistory.co.za))

The leadership of these two sister churches rubbed shoulders from the start. The Hervormers being strict Calvinists, were closely linked to the Hervormde Church in the Netherlands. The Dutch Reformed Church had the same origin, but was influenced by the Scottish preachers due to the British annexation of the Cape Colony in 1806. At the time of the establishment of the new town, a movement was launched to unify the Church throughout South Africa. This unification was driven by ministers from the Cape based Dutch Reformed Church and was strongly opposed by many Hervormers. In Pietersburg this nearly led to bloodshed as the United faction (the NG people) under leadership of Commandant "Swart" Barend Vorster, wanted the corrugated iron church to be moved to the new town for their use, but the Hervormers with the magistrate's clerk Jorrisen in the lead, refused to let go of their property and threatened to protect same with firearms if the need arose. Due to the discord, the Reverend L.G.F. Biccard, who succeeded Reverend N.J. van Warmelo resigned and became Mine Commissioner, initially in the digger's town of Nuwe Smitsdorp, and as from 1892 in Pietersburg.

A tense ceasefire was upheld until, following various court cases and discussions, the corrugated iron church was re-erected by the Hervormers in the new town and Reverend M.J. Goddefroy opened the new church for the Hervormers during 1891, situated in Church Street. During 1889 Reverend P.J.J. Boshoff became the first full-time minister of the Dutch Reformed Church, and the congregation built their own church which, today, serves as the photographic museum of the town.

Travelling to Pietersburg and the Zoutpansberg region was a time-consuming activity. From Pretoria to the new town by ox wagon could take up to two weeks. Thus, the trade was slow and development suffered accordingly. To assist with development and upgrade roads, a district council was formed in 1884, taxing all male citizens 2/6 (twenty-five cents) per year Road Tax. In this council people such as P.J. du Preez, J.F. Grobler and Joao Albasini served.

During March 1889, stage coaches came to town. These 18 passenger coaches then took over the weekly postal delivery from the ox wagon from Pretoria. George Heys and the Zeederberg brothers operated the two competing stage lines. A journey by stage coach took two days, from two in the morning till ten at night. During 1891 the need was identified for a railroad to be built. The next year it was reported in the local newspaper that an average of twelve fully laden ox wagons arrived in town daily. "Klein" Barend Vorster, the local Member of the Volksraad (Parliament) supported this new development and on 30 October 1895 the tender of H.J. Schoeman was accepted.

As the new town developed, so did organised sport. The magistrate G.G. Munnik (later to be senator) chaired the Zoutpansberg Turf Club founded in 1892. The same year a billiard club was founded, as well as the Pietersburg Wanderers Club promoting athletics and cycling. Tug of War was also a popular sport. Cricket was played since 1892 and during 1894 the tennis club was founded. On 12 May 1895, the Pietersburg Football Club played its first game of soccer. (<http://www.sahistory.org.za/polokwane/afrikaans-community-1883-1899?page=8>)

The Pretoria-Pietersburg Railway Company was founded on 13 May 1896 in London, and on 31 May 1899 the official opening of the railroad was celebrated as the first locomotive steamed into the newly developed Pietersburg Station. Daily service, leaving Pietersburg at 6:50 every morning to arrive at Pretoria at 17:50 the afternoon was installed on 2 June and became so popular that on 13 October the same year the Company declared that they were profitable.

The discovery of gold on the Witwatersrand proved to be the undoing of the Boer Republic. It intensified the influx of uitlanders and the subsequent political problems of the Republic. The

homogeneity of the Boers was destroyed by the influx, and British influence increased, not least with the influx of foreign capital and a new class of British capitalists. President Kruger was greatly threatened by this development, and refused to make concessions to the British in his midst. The Volksraad tightened the franchise qualifications to limit the number of British voters, while the British Colonial Office began to sponsor the uitlanders, the tensions resulting in the abortive Jameson Raid in 1895.

The development of rail links to Cape Town, Durban and Delagoa Bay also saw a heightening of tensions, bringing tariff and customs rivalries.

When Alfred Milner met Kruger at a June 1899 conference in Bloemfontein, his terms were so uncompromising that no agreement could be reached, and war became inevitable. The South African War broke out in October 1899. Sadly, the outbreak of the Anglo Boer War ended the first chapter of the history of Pietersburg. The British built a concentration camp at Pietersburg during the Boer War to house almost 4,000 Boer women and children.

The capitulation of the Boers came on 31 May 1902. Sixty representatives of the two Boer states had met to discuss the terms of surrender offered by Britain.

(<http://www.sahistory.org.za/pietersburg/colonial-history-polokwane>)

#### **5.4. Anglo-Boer War**

The Anglo-Boer War was the greatest conflict that had taken place in South Africa up to date, and also affected the Polokwane district. The British built a concentration camp at the then called Pietersburg during the Boer War to house almost 4,000 Boer women and children. Pietersburg was the northernmost camp in the Transvaal system, isolated and difficult to service ([www2.lib.uct.ac.za/mss/bccd/Histories/Pietersburg/](http://www2.lib.uct.ac.za/mss/bccd/Histories/Pietersburg/)).

### **5.5. Cultural Landscape**

The cultural landscape is characterised by an area that has been extensively disturbed by surrounding township development activities.

### **5.6. Built Environment**

Structures occur in the development footprint and the age of the structures should be confirmed during the HIA in terms of Section 34 of the NHRA.

### **5.7. Graves and Burial Sites**

Graves and cemeteries are widely distributed across the landscape and can be expected anywhere.

### **5.8. Known Battles in relation to the study area**

No battles took place in the study area.

5.9. Paleontological Significance

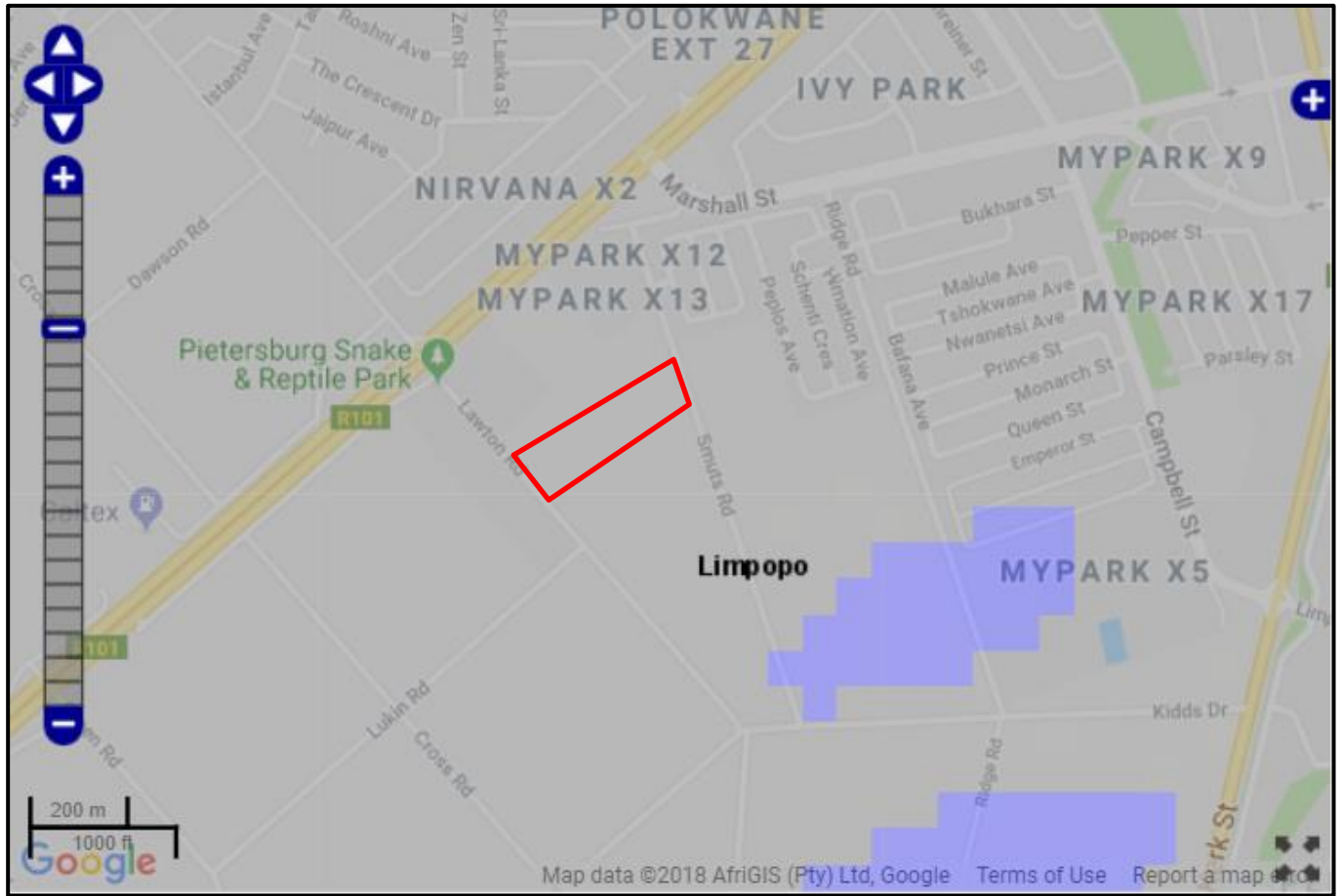

Colour	Sensitivity	Required Action
RED	VERY HIGH	Field assessment and protocol for finds is required
ORANGE/YELLOW	HIGH	Desktop study is required and based on the outcome of the desktop study, a field assessment is likely
GREEN	MODERATE	Desktop study is required
BLUE	LOW	No paleontological studies are required however a protocol for finds is required
GREY	INSIGNIFICANT/ZERO	No paleontological studies are required
WHITE/CLEAR	UNKNOWN	These areas will require a minimum of a desktop study. As more information comes to light, SAHRA will continue to populate the map.

Figure 3. Paleontological Sensitivity of the study area (red polygon) is indicated as insignificant.



## 6. PROBABILITY OF OCCURRENCE OF SITES

Based on the above information, it is possible to determine the probability of finding archaeological and cultural heritage sites within the study area to a certain degree. For the purposes of this section of the report the following terms are used – low, medium and high probability. Low probability indicates that no known occurrences of sites have been found previously in the general study area. Medium probability indicates some known occurrences in the general study area are documented and can therefore be expected in the study area. A high probability indicates that occurrences have been documented close to or in the study area and that the environment of the study area has a high degree of probability for the occurrence of sites.

» Archaeological and Cultural Heritage Landscape

NOTE: *Archaeology is the study of human material and remains (by definition) and is not restricted in any formal way as being below the ground surface.*

Archaeological remains dating to the following periods can be expected within the study areas:

- » Stone Age finds
  - ESA: *Low Probability*
  - MSA: *Medium Probability*
  - LSA: *Medium Probability*
  - LSA –Herder: *Low Probability*
  - Shell Middens – *No Probability.*
  
- » Iron Age finds
  - EIA: *Medium- High Probability*
  - MIA: *High Probability*
  - LIA: *High Probability*
  
- » Historical finds
  - Historical period: *Low-Medium Probability*
  - Historical dumps: *Low-Medium Probability*
  - Structural remains: *Low-Medium Probability*
  
- » Living Heritage
  - For example, rainmaking sites: *Low Probability*
  
- » Burial/Cemeteries
  - Burials over 100 years: *Medium Probability*
  - Burials younger than 60 years: *Medium Probability*

Subsurface excavations including ground levelling, landscaping, and foundation preparation can expose any number of these resources.

## **7. ASSUMPTIONS AND LIMITATIONS**

The study area was not subjected to a field survey at this stage in the environmental process, this will be done during the next phase. It is assumed that information obtained for the wider area is applicable to the study area. Additional information could become available in future that could change the results of this report. It is assumed that the EAP will upload all relevant documents to the SAHRIS.

## **8. FINDINGS**

### **8.1. Archaeology**

#### ***8.1.1 Archaeological finds***

A previously recorded Iron Age archaeological site is known to exist on the property (Roodt 2006). It is expected that impacts to archaeological sites can be mitigated to an acceptable level with the correct mitigation measures in place. Impacts to heritage resources will occur primarily during the construction phase and no impacts are expected during the operation and decommissioning phase.

#### ***8.1.2 Nature of Impact***

The construction phase of the project could directly impact on surface and subsurface archaeological sites.

#### ***8.1.3 Extent of impact***

The project could have a medium impact on a local scale.

### **8.2. Historical period**

#### ***8.2.1 Historical finds:***

Historical finds include middens, structural remains and cultural landscape. Impacts to heritage resources will occur primarily during the construction phase and no impacts are expected during the operation and decommissioning phase.

#### ***8.2.2 Nature of Impact***

Due to the development of the surrounding area and surrounds no impacts of high magnitude are expected as the proposed development is in line with the surrounding land use.

#### ***8.2.3 Extent of impact***

The construction of the project could have a low impact on a local scale.

### **8.3. Burials and Cemeteries**

#### **8.3.1 Burials and Cemeteries**

Graves and informal cemeteries can be expected anywhere on the landscape, however due to the extent of development of the study area no formal grave sites are expected for the study area. Pre-colonial burials are associated with the Iron Age site and could be exposed during the proposed development.

#### **8.3.2 Nature of Impact**

The construction phase of the proposed project could impact on unmarked graves.

#### **8.3.3 Extent of impact**

The project could have a medium to high impact on a local scale.

<b>Impact on Heritage resources</b>			
The construction of the proposed project could directly impact on graves and archaeological sites.			
<b>Issue</b>	<b>Nature of Impact</b>	<b>Extent of Impact</b>	<b>No-Go Areas</b>
Disturbance and destruction of archaeological sites and graves.	Construction activities could cause irreversible damage or destroy heritage resources and depletion of the archaeological record of the area.	Medium on a local scale.	TBC after field work
<b>Description of expected significance of impact</b>			
Significance of sites, mitigation and significance of possible impact can only be determined after the field work has been conducted but based on available information the impact is expected to be medium to high.			
<b>Gaps in knowledge &amp; recommendations for further study</b>			
The study area has not been subjected to a full phase 1 Heritage Impact Assessment and it is assumed that information obtained for the wider region is applicable to the study area. To address these gaps, it is recommended that a field study should be conducted to confirm the presence and extent of the known archaeological site after which mitigation measures will be recommended (if needed).			

## 9. POTENTIAL SIGNIFICANCE OF HERITAGE RESOURCES

Based on the current information obtained for the area at a desktop level it is anticipated that any sites that occur within the proposed development area will have a Generally Protected A (GP. A) or lower field rating and all sites should be mitigatable.

## 10. CONCLUSIONS AND RECOMMENDATIONS

The study area has previously been disturbed and it is expected that identified impacts on heritage resources within the study area is medium and can be mitigated. Every site is relevant to the Heritage Landscape, but it is anticipated that few sites in the study area could have conservation value.

This coping report indicates that the general area under investigation has a wealth of heritage sites and a cultural layering dating to the following periods:

- Stone Age artefacts;
- Iron Age Sites;
- Historical sites and;
- Graves can be expected anywhere on the landscape.

In addition, a previous site investigation on Holding 92 by a professional archaeologist (Roodt 2006) identified a Late Iron Age archaeological site. This site extends into the neighbouring Holding 91 (Nzumbulu Heritage Solutions 2004). This extensive archaeological site will be directly impacted on by the proposed development and will require mitigation before development can commence.

Therefore, the following conclusions are applicable:

» Archaeological and Palaeontological sites

An Archaeological site is on record for the study area. The current condition of the archaeological site and the extent of the site will have to be verified during a field-based Phase 1 HIA. If additional any sites of significance are found these sites could be mitigated either in the form of conservation of the sites within the development or by a Phase 2 study where the sites will be recorded and sampled before the client can apply for a destruction permit for these sites prior to development.

The study area is of insignificant paleontological sensitivity no further studies are required in this regard.

» Historical finds and Cultural landscape

Some buildings do occur on site but does not seem to be older than 60 years. A field visit and archival study is required to confirm the age and condition of these features and should be done during the Impact Assessment phase.

» Burials and cemeteries

Formal and informal cemeteries as well as pre-colonial graves occur widely across Southern Africa. It is generally recommended that these sites are preserved *in situ* and within a development. These sites can however be relocated if conservation is not possible, but this option must be seen as a last resort and is not advisable. The presence of any grave sites must be confirmed during the field survey and the public consultation process, however due to the extent of development of the study area no formal grave sites are

expected for the study area. Pre-colonial burials are associated with the Iron Age site and could be exposed during the proposed development. Pre-colonial burials are associated with the Iron Age site and could be exposed during the proposed development.

» General

From a heritage viewpoint, the proposed project is considered to be viable. This will however be confirmed through the Heritage Impact Assessment to be undertaken.

## 11. PLAN OF STUDY

The development triggers the NHRA in the following areas and therefore a Phase 1 Heritage Impact Assessment (HIA) is recommended:

Action Trigger	Yes/No	Description
Construction of a road, wall, power line, pipeline, canal or other linear form of development or barrier exceeding 300 m in length.	No	
Construction of a bridge or similar structure exceeding 50 m in length.	No	
Development exceeding 5000 m <sup>2</sup>	Yes	Footprint of impact area exceeds 5000m <sup>2</sup>
Development involving more than 3 erven or sub divisions	No	
Development involving more than 3 erven or sub divisions that have been consolidated in the past 5 years	No	
Re-zoning of site exceeding 10 000 m <sup>2</sup>	Yes	Unknown
Any other development category, public open space, squares, parks or recreational grounds	No	

With cognisance of the recorded archaeological sites in the study area and in order to comply with the National Heritage Resources Act (Act 25 of 1999) it is recommended that a field-based assessment Phase 1 HIA should be conducted. During this study sites of archaeological, historical or places of cultural interest must be located, identified, recorded, photographed and described. During this study, the levels of significance of recorded heritage resources must be determined and mitigation proposed should any significant sites be impacted upon, ensuring that all the requirements of the SAHRA are met.

### 11.1 Reasoned Opinion

If the above recommendations are adhered to, HCAC is of the opinion that the impact of the development on heritage resources can be mitigated. This will be confirmed through the Heritage Impact Assessment to be undertaken.

If during the pre-construction phase or during construction, any archaeological finds are made (e.g. graves, stone tools, and skeletal material), the operations must be stopped, and the archaeologist must be contacted for an assessment of the finds. Due to the subsurface nature of archaeological material and graves the possibility of the occurrence of unmarked or informal graves and subsurface finds cannot be excluded.

## 12. LIST OF PREPARERS

Jaco van der Walt (Archaeologist and project manager).

## 13. STATEMENT OF COMPETENCY

The author of the report is a member of the Association of Southern African Professional Archaeologists and is also accredited in the following fields of the Cultural Resource Management (CRM) Section, member number 159: Iron Age Archaeology, Colonial Period Archaeology, Stone Age Archaeology and Grave Relocation. Jaco is also an accredited CRM Archaeologist with SAHRA and AMAFA.

Jaco has been involved in research and contract work in South Africa, Botswana, Mozambique, Zimbabwe, Tanzania and the DRC and conducted well over 500 AIAs since he started his career in CRM in 2000. This involved several mining operations, Eskom transmission and distribution projects and infrastructure developments. The results of several of these projects were presented at international and local conferences.

## 14. STATEMENT OF INDEPENDENCE

I, Jaco van der Walt as duly authorised representative of Heritage Contracts and Archaeological Consulting CC, hereby confirm my independence as a specialist and declare that neither I nor the Heritage Contracts and Archaeological Consulting CC have any interest, be it business, financial, personal or other, in any proposed activity, application or appeal in respect of which the client was appointed as Environmental Assessment practitioner, other than fair remuneration for work performed on this project.



\_\_\_\_\_

**SIGNATURE:**

## 15. REFERENCES

Archaeological Database Wits University 2009

Berg, J.S. (Ed)., Geskiedenisatlas van Suid-Afrika. Die vier noordelike provinsies. Edited by J. S. Bergh. 1999. Pretoria: J. L. van Schaik Uitgewers.

Birkholtz, P. D. 2006 Phase 1 Heritage Impact Assessment for the proposed development portion 13, 23, 52 and 75 of the farm Doornkraal 680 LS Polokwane, Limpopo Province.

Bulpin, T.V., 1989: Lost Trails of the Transvaal. Books of Africa (Pty) Ltd, Johannesburg.

Deacon, H.J. & Deacon, J. 1999. Human Beginnings in South Africa: Uncovering the Secrets of the Stone Age. Cape Town: David Phillips Publishers.

Changuion, Louis. *Pietersburg: Die eerste eeu 1886-1986*. V & R Printers Pty Ltd:

Pretoria, 1986. De Vaal, J.B. Ou Handelsvoetpaaie deur die Laeveld in U. De V. Pienaar, 1990: Neem uit die Verlede. Nasionale Parkeraad van Suid-Afrika, Pretoria.

De Vaal, J.B. Coenraad de Buys – renegaat en baanbreker van Soutpansberg in U. De V. Pienaar, 1990: Neem uit die Verlede. Nasionale Parkeraad van Suid-Afrika, Pretoria.

Huffman, T.N. 1982. Archaeology and ethnohistory of the African Iron Age. Annual Review of Anthropology 11: 133-50.

Huffman, T.N. 2008. *Historic Impact Assessment for the Noodhulp Caravan Park, Bela Bela, Limpopo*. An unpublished report by Archaeological Resources Management

Huffman, T.N. 2007. Handbook to the Iron Age: The Archaeology of Pre-Colonial Farming Societies in Southern Africa. University of KwaZulu-Natal Press, Scottsville.

Kuman, K., 1998. The earliest South African Industries. In: *Lower Palaeolithic Settlement of the Old World*. Eds by M.D. Petraglia and R. Korisetter, pp 151-186. Routledge Press, London.

Lewis-Williams, J.D., 1981. *Believing and Seeing: Symbolic Meanings in southern San Rock Paintings*. Academic Press, London.

Loubser, J.N. 1991. The Ethnoarchaeology of Venda-speakers in Southern Africa (Navorsing van die Nasionale Museum Bloemfontein 7 (8))

Mason, J.R. 1962. *The Prehistory of the Transvaal*. Johannesburg: Witwatersrand University Press.

Mitchell, P. 2002. The Archaeology of Southern Africa. Cambridge: Cambridge University Press.

Mucina, L. & Rutherford, M.C. 2006. The vegetation map of South Africa, Lesotho and Swaziland. SANBI, Pretoria.

Murimbika, E. 2004. Salvage excavation for Plot 91, Ivy Park Site Capricorn district, Limpopo Province. Unpublished report.

National Heritage Resources Act NHRA of 1999 (Act 25 of 1999)

Roodt, F. 2001. Proposed New Powerline from the Witkop Substation to the Proposed New Platinum Smelter in the Pietersburg Area, Northern Province. An unpublished report by R & R Cultural Resource Consultants

Roodt, F. 2006. Heritage resource impact assessment Plot 92 Ivypark Agricultural Holdings Polokwane, Statement with regards to heritage resource management. An unpublished report by R & R Cultural Resource Consultants

Rubidge, B. 2017. Palaeontological Desktop Study – Polokwane Ext 107 township establishment  
SAHRA Report Mapping Project Version 1.0, 2009

Van der Ryst, M.M., 1998. *The Waterburg Plateau in the Northern Province, Republic of South Africa, in the Later Stone Age*. BAR International Series 715, Oxford.

Van der Ryst, M.M., 2006. *Seeking Shelter: Later Stone Age Hunters, Gatherers and Fishers of Oliboompoort in the western Waterberg south of the Limpopo*. Unpublished doctoral thesis, University of the Witwatersrand, Johannesburg

Van Schalkwyk, J.A. 2007. Heritage Impact Assessment for the Planned Tabor-Witkop Power Line, Limpopo Province. An unpublished report by the National Cultural History Museum

Van Schalkwyk, J. 2007 Phase 1 Heritage Resource Impact Assessment (Scoping & Evaluation) Doornkraal, Portion 76 Polokwane, Limpopo Statement With Regard To Heritage Resources Management.

Van Vollenhoven, A. J. 2008 A Report On Two Grave Sites On The Farm Doornkraal 680 LS, Polokwane In The Limpopo Province.

Volman, T.P. 1984. Early prehistory of southern Africa. In: Klein, R.G. (ed.) *Southern African Prehistory and Palaeoenvironments*: 169-220. Rotterdam: Balkema

**Electronic Sources:**

<http://www.polokwane.info/about.html>

[http://www.polokwane.gov.za/index.php?view\\_page+493](http://www.polokwane.gov.za/index.php?view_page+493)

<http://www.sahistory.org.za/pietersburg/colonial-history-polokwane>