

KENNETH KAUNDA ROAD (NORTHWAY)

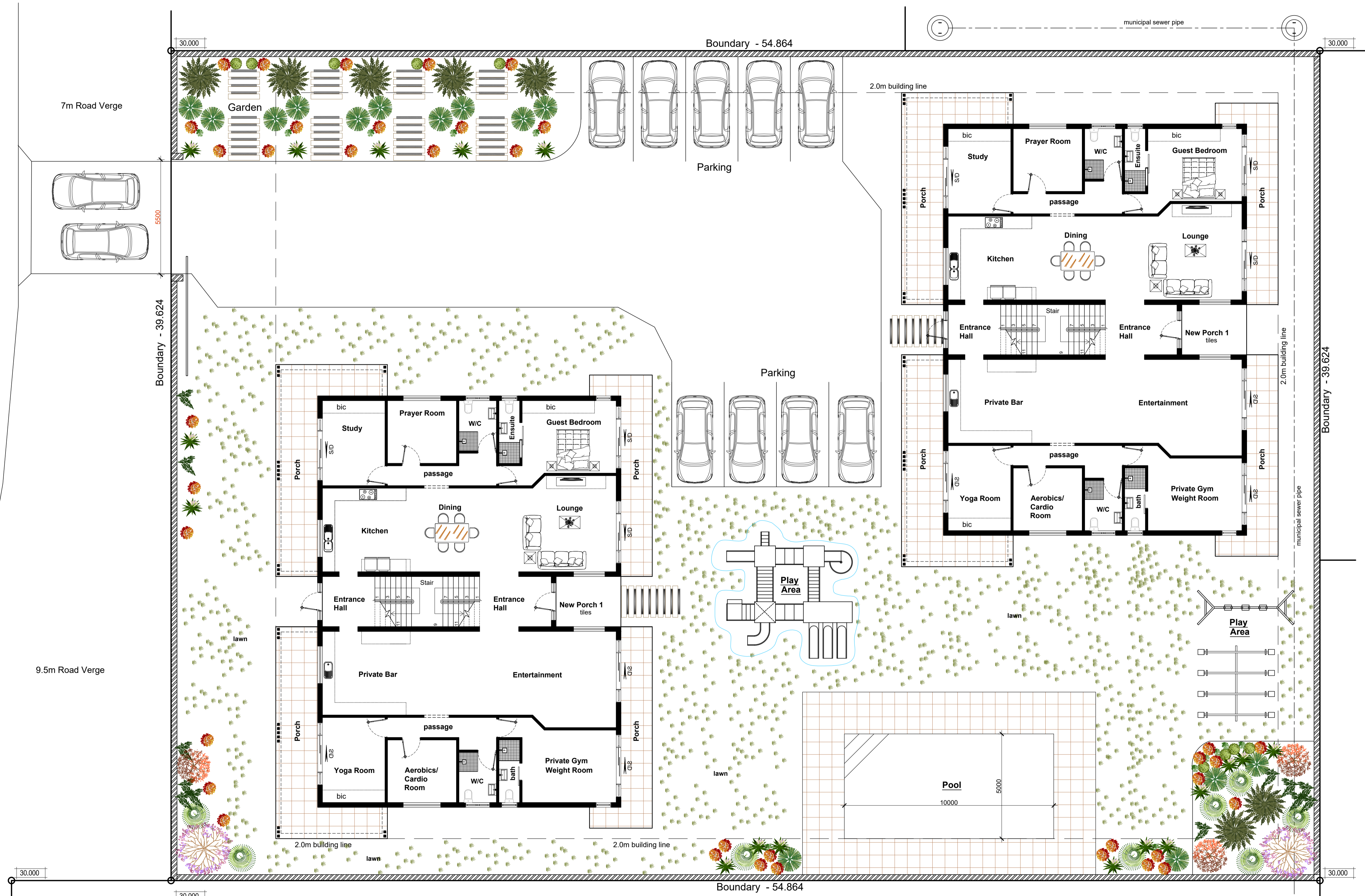

SITE PLAN / GROUND STOREY PLAN 1:100

LOCAL AUTHORITY STAMP

DESCRIPTION:
**PROPOSED DWELLING 1 & 2 ON
 ERF 1392 DURBAN NORTH
 120 KENNETH KAUNDA ROAD
 DURBAN NORTH**

occupation classification : H3

OWNER :
Mount View Hardware

Signature Signature
 cel : 08 cel :

DRAWING: SKETCH PLAN 1

PROJECT NO: -05-23

SHEET NO: SHEET 1 OF 2 SHEETS A1

DATE: 08-03-2023 REVISION:

**EURO PROP DESIGNS
& associates**

MEMBER OF SOUTH AFRICAN COUNCIL for the
 ARCHITECTURAL PROFESSION
 (CK No: 2004 / 027917 / 23) Pr-SAArch T0233

DRAWN: M. ISHWARLALL
 CHECKED: D. GAREEB

P.O BOX 1219 VERULAM 4340
 TEL: (032) 5330757
 CELL: 0837796818
 eMAIL: manraks@gmail.com

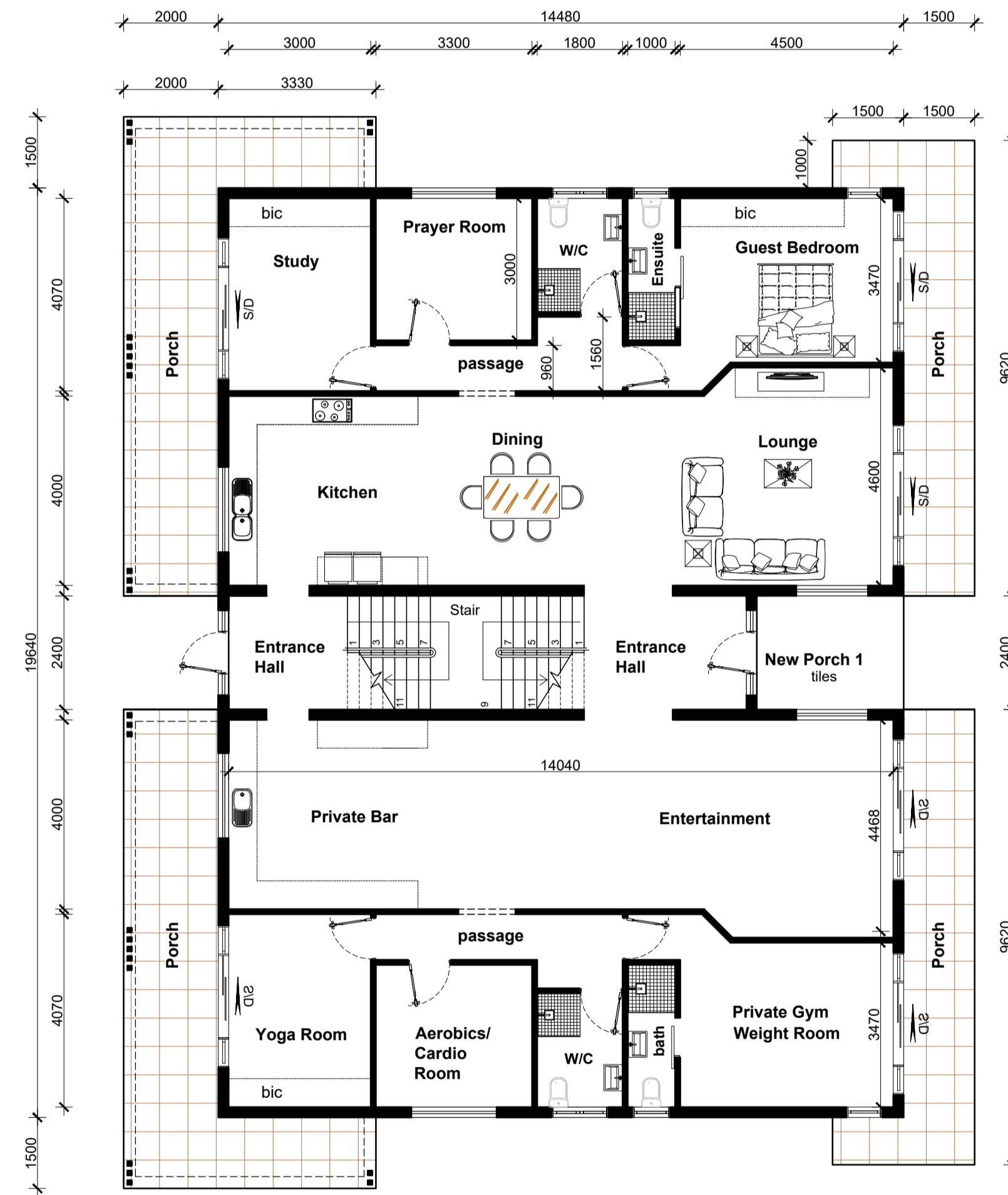

GROUND STOREY PLAN 1:100

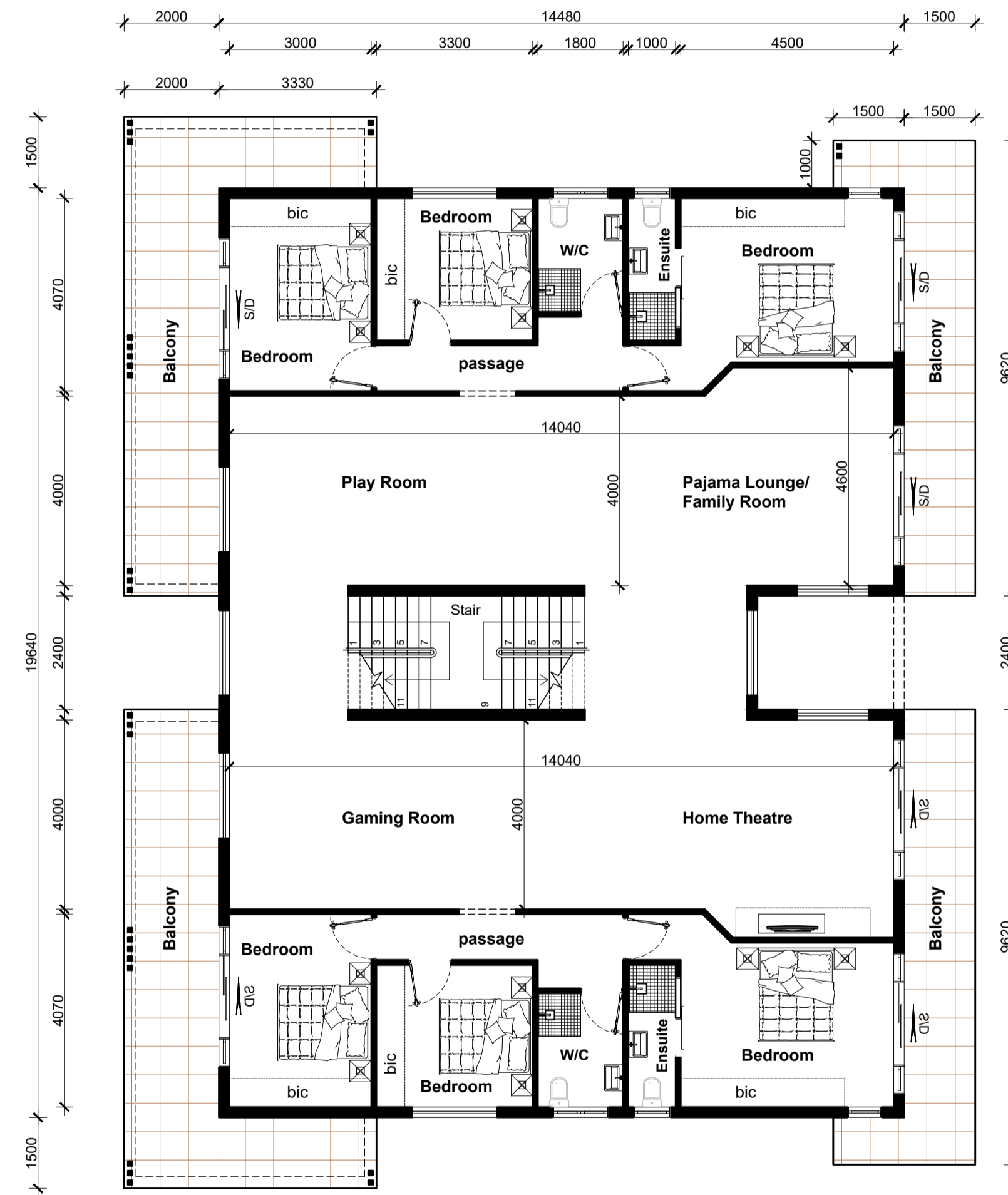

FIRST STOREY PLAN 1:100

DESCRIPTION:
**PROPOSED DWELLING 1 & 2 ON
 ERF 1392 DURBAN NORTH
 120 KENNETH KAUNDA ROAD
 DURBAN NORTH**

occupation classification : H3

OWNER :
Mount View Hardware

Signature Signature
 cel : 08 cel :

DRAWING: SKETCH PLAN 1

PROJECT NO: - 05 - 23

SHEET NO: SHEET 2 OF 2 SHEETS A1

DATE: 08 - 03 - 2023 REVISION:

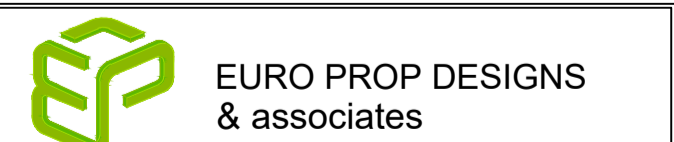

**EURO PROP DESIGNS
 & associates**

MEMBER OF SOUTH AFRICAN COUNCIL for the
 ARCHITECTURAL PROFESSION
 (CK No: 2004 / 027917 / 23) Pr: SAArch T0233

DRAWN: M. ISHWARLALL

CHECKED: D. GAREEB

P.O BOX 1219 VERULAM 4340
 TEL: (032) 5330757
 CELL: 0837796818
 eMAIL: manraks@gmail.com