

LAYOUT PLAN : PROPOSED CONSOLIDATION OF ERVEN 712 AND 714 ESHOWE

TO BE DESIGNATED ERF 3293 ESHOWE

LOCAL AUTHORITY : uMLALAZI LOCAL MUNICIPALITY

SITUATED ON 1 : 50 000 TOPO SHEET 2831 CD ESHOWE
 SITUATED IN THE ESHOWE MAGISTERIAL DISTRICT
 KING CETHSWAYO DISTRICT MUNICIPALITY
 REGISTRATION DIVISION GU, PROVINCE OF KWAZULU-NATAL

SCALE : 1 : 3000

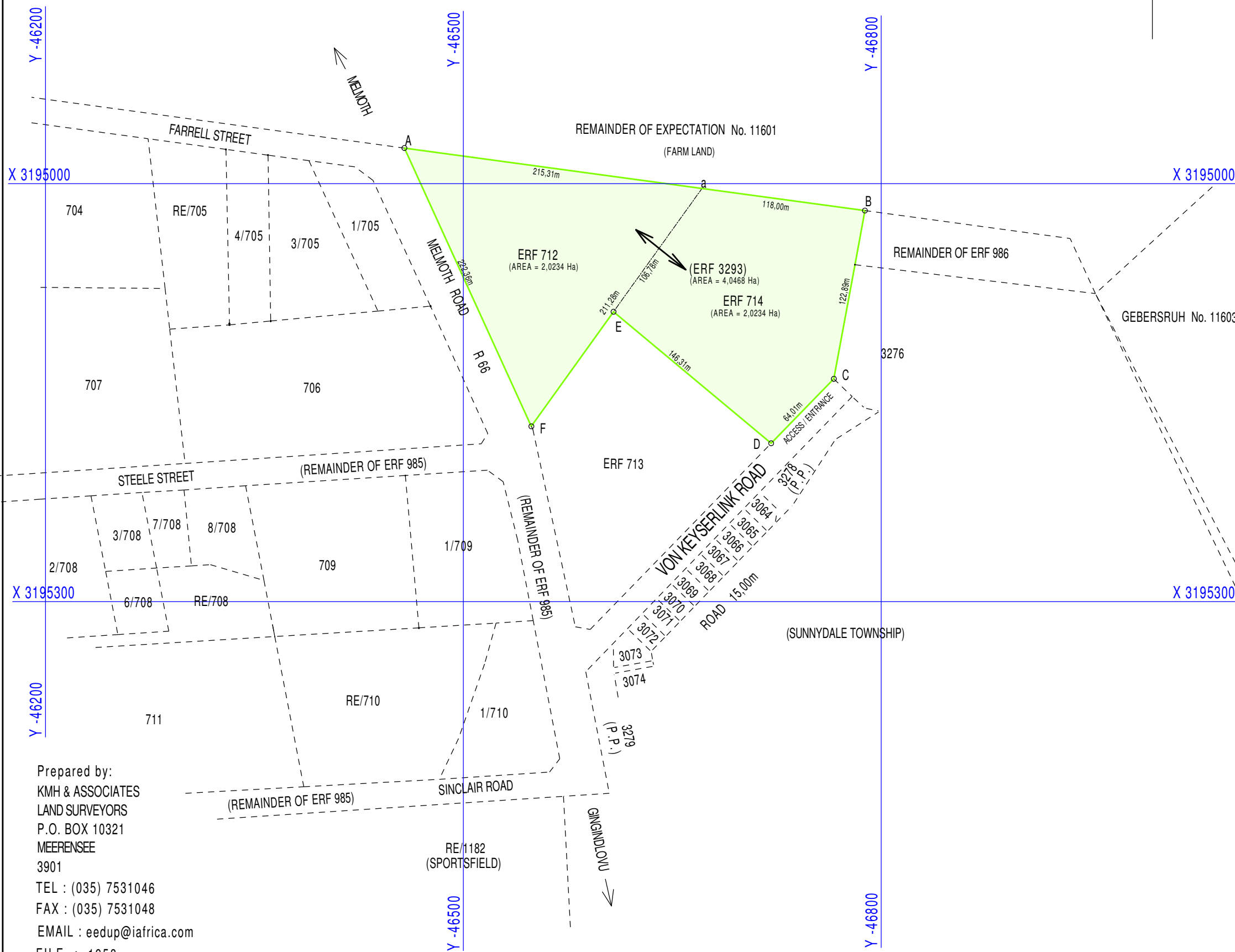

PLAN No. 1958 - 01A

USE : PRESENT
 (a) ERF 712 : LOW IMPACT RESIDENTIAL
 (b) ERF 714 : LOW IMPACT RESIDENTIAL
 USE : FUTURE
 (a) ERF 712 : HEALTH AND WELFARE
 (b) ERF 714 : HEALTH AND WELFARE
 OWNER : ERF 712 : PHULUKISA MEDICAL INVESTMENTS PTY LTD
 ERF 714 : PHULUKISA MEDICAL INVESTMENTS PTY LTD
 TITLE : ERF 712 : DEED OF TRANSFER No. T 24412/2012
 ERF 714 : DEED OF TRANSFER No. T 613/2014
 DIAGRAM No. : ERF 712 : S.G. No. 7247/1948
 ERF 714 : S.G. No. 7249/1948

- NOTES :
1. All data is approximate and subject to survey.
 2. All measurements given in metres.
 3. GEOGRAPHICAL CO-ORDINATE
 S 28.52.19,21932 E 31.28.37,74247
 4. Erven 712 and 714 to be re-zoned from Low Impact Residential to Health and Welfare
 5. Land sloping to the North

Date : 01/10/2018

[Signature]
 LAND SURVEYOR

LOCALITY PLAN NOT TO SCALE

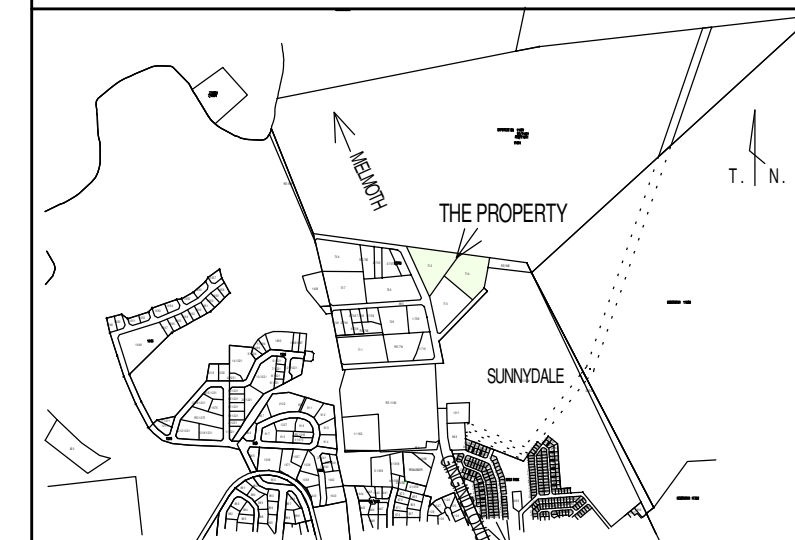

Prepared by:
 KMH & ASSOCIATES
 LAND SURVEYORS
 P.O. BOX 10321
 MEERENSEE
 3901
 TEL : (035) 7531046
 FAX : (035) 7531048
 EMAIL : eedup@iafrica.com
 FILE : 1958