

TAUNG SKULL HERITAGE SITE : 07. RESTORATION AND REHABILITATION OF HERITAGE BUILDING : C.MINORS COMPOUND

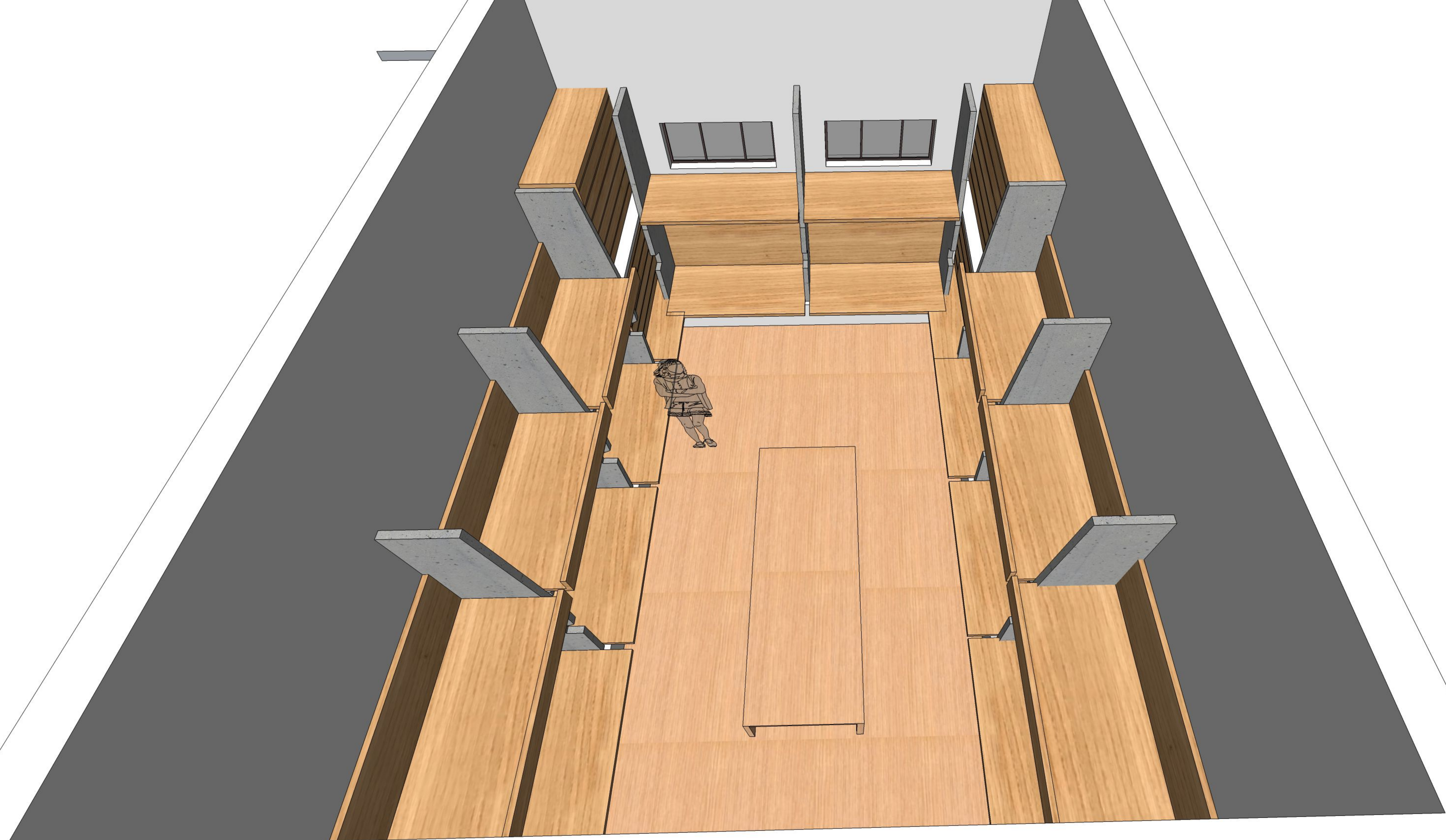







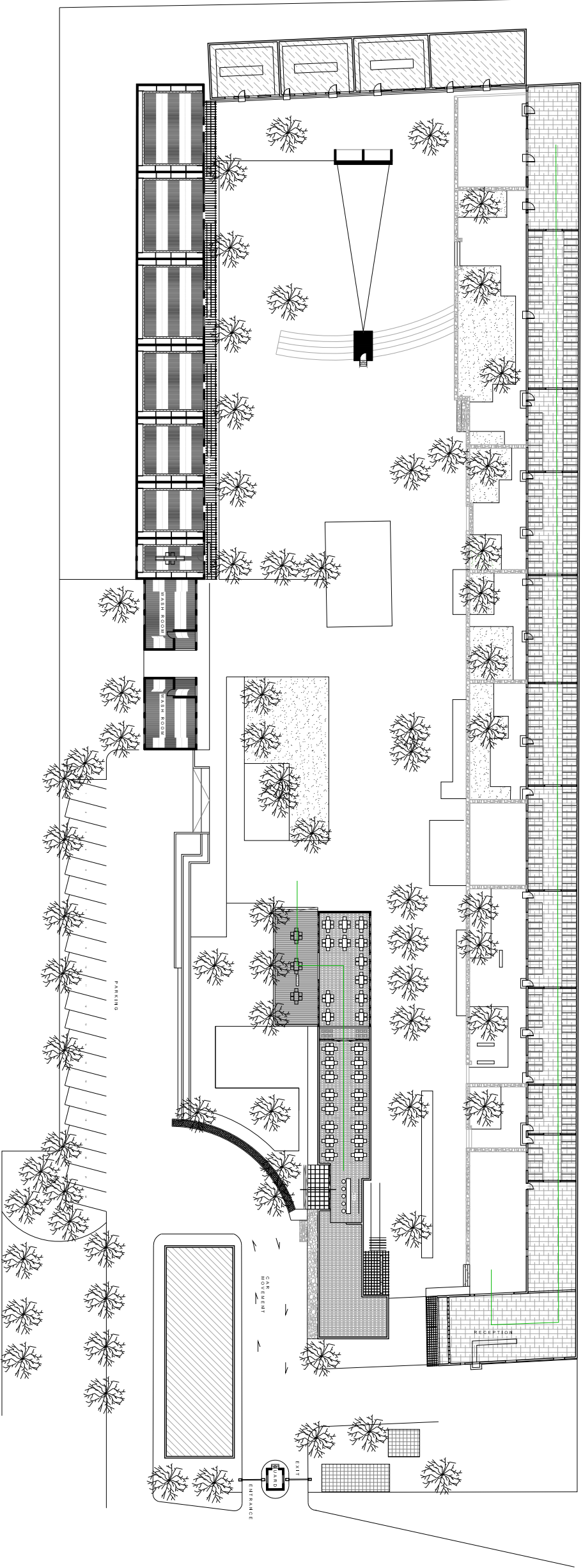

- All work is to be done in accordance with the National Building Regulations.
 - All materials and workmanship are to comply with the relevant standards.
 - This drawing is not to be scaled. Figured dimensions to be used. All dimensions are in millimeters unless otherwise indicated.
 - All dimensions and levels must be checked on site.
 - Any discrepancies on the drawing are to be brought to the architect's attention by the contractor before putting work in.
 - Written confirmation of any instructions which involve a variation to the contract before putting work in hand.
 - Government tender specifications and regulations.
 - All measurements and specifications to be done in accordance with the relevant standards.
 - Contractors and sub-contractors are to check all site dimensions and levels before commencing work.
 - The architect's seal to be taken in preference to scale dimensions.
 - The design of this drawing is the copyright of the architect.
 - Each contractor shall be responsible for ensuring the structural stability of all components of his work and shall be liable for any damage to the structure.
 - Brickwork, tiles & cement joints by structural engineers.

NO	DATE	DESCRIPTION

client: THE INDEPENDENT DEVELOPMENT TRUST

CONSULTANTS	DATE	DESCRIPTION

HEADLINE CONSULTING	DATE	DESCRIPTION

APPROVALS	DATE	DESCRIPTION



Project No: 265
 Project Name: TAUNG SKULL HERITAGE
 Drawing No: 265_MC_CD-300
 Date: 2014.03.11
 Scale: A

Project No: 265
 Project Name: TAUNG SKULL HERITAGE

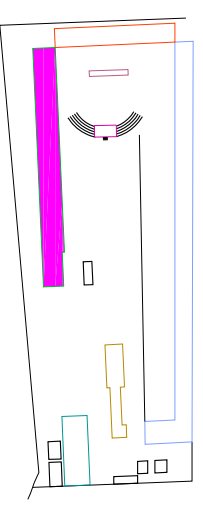
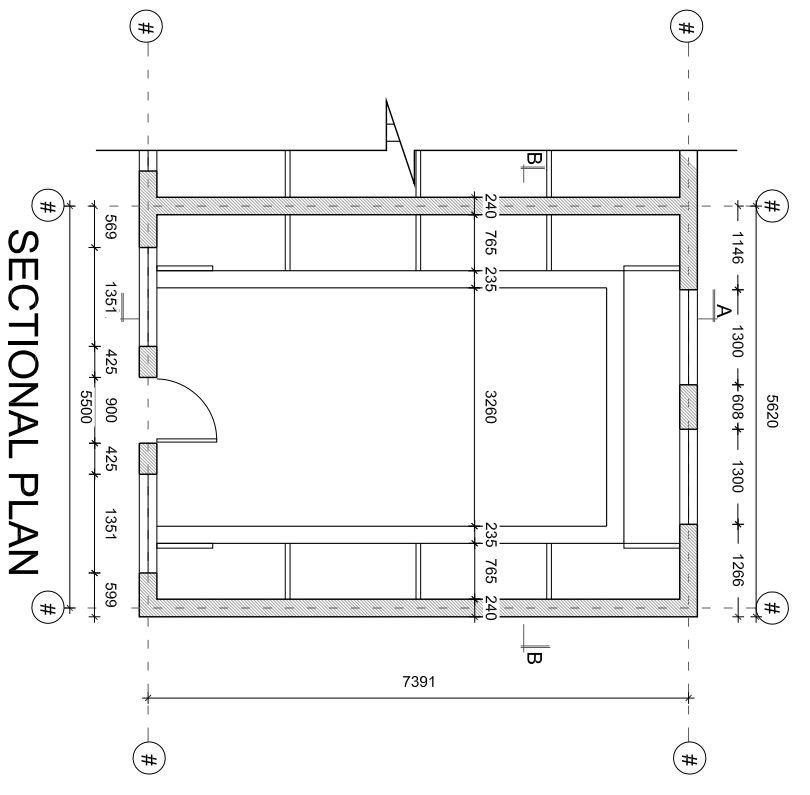
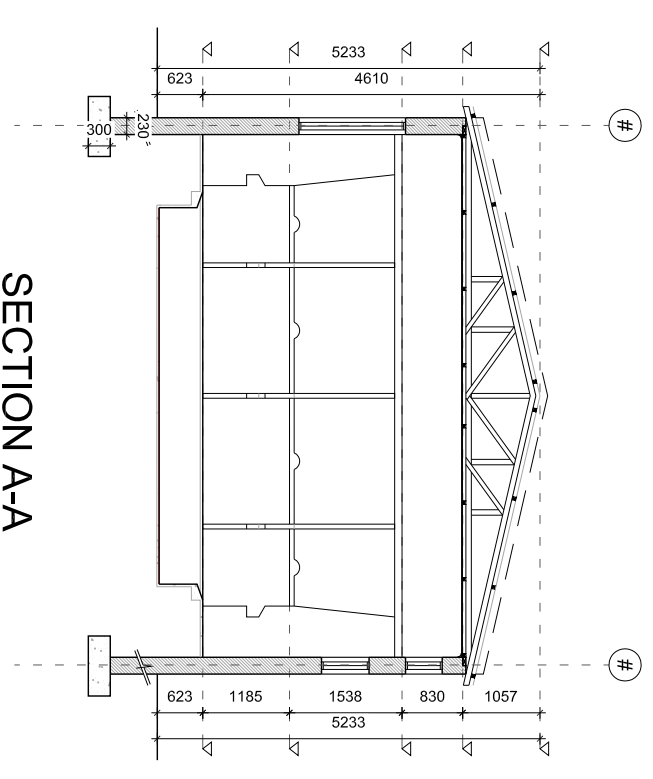
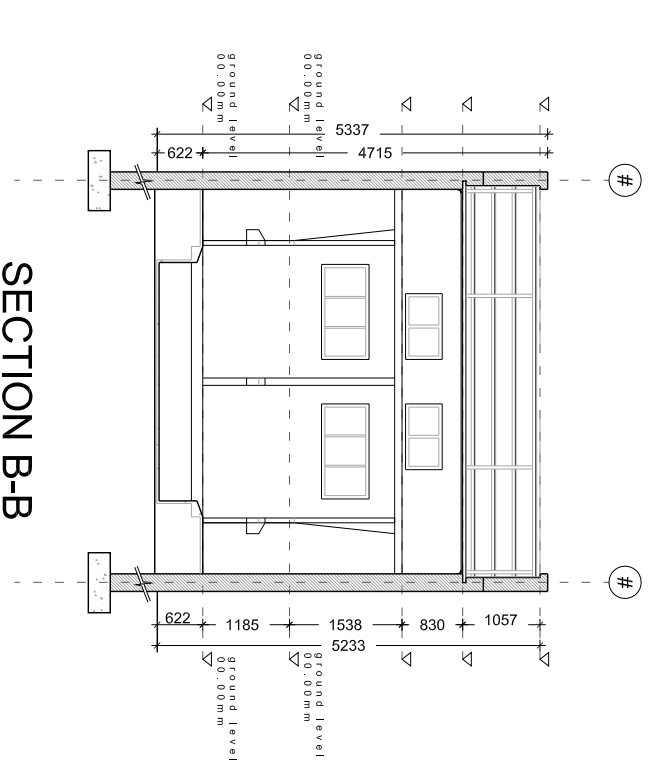
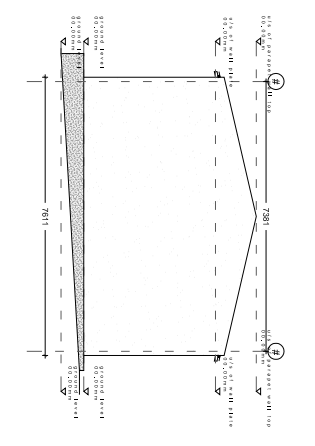
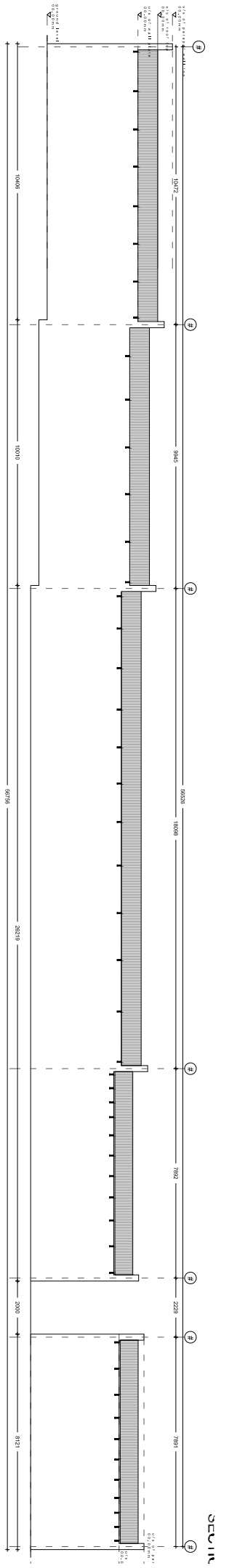
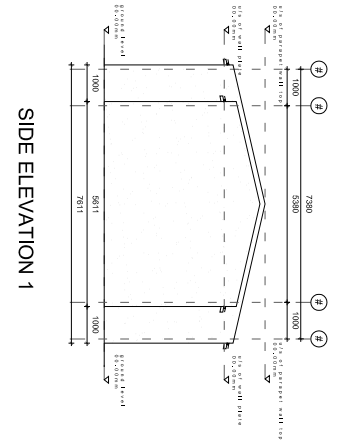
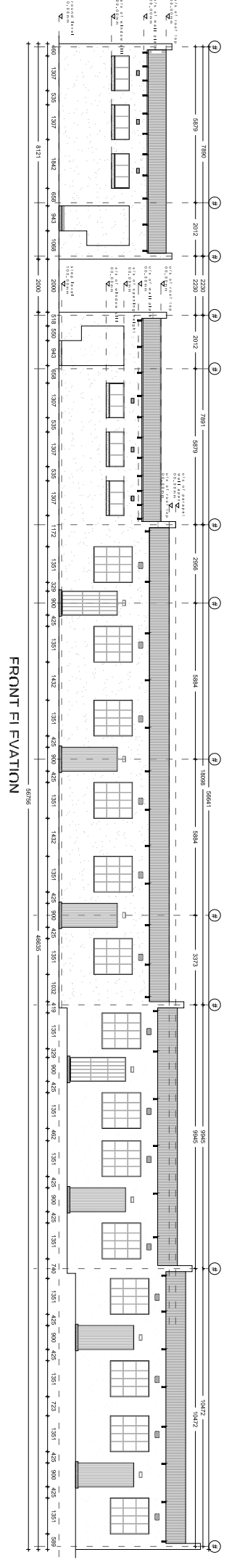

- All work is to be done in accordance with the
 - All materials and workmanship are to comply with the relevant S.A.B.3 codes.
 - This drawing is not to be scaled. Figured dimensions are to prevail over dimensions in millimeters unless otherwise stated.
 - The drawing must be read in conjunction with all other the relevant drawings and specifications.
 - Any discrepancies on the drawing work on site by the contractor before putting work on
 - The contractor must obtain the architect's written confirmation of any instructions which include a variation to the contract before putting
 - All voids, suspended ceilings and partitions to be erected first in accordance with the
 - All mechanical and electrical work is to be done in accordance with the National Building Regulations.
 - Contractors and sub-contractors are to check all figured dimensions to be taken in preference to scale dimensions.
 - The architect is not to be notified of any variations, omissions or errors in the drawings.
 - Each contractor shall be responsible for ensuring the structural stability of all components of his work capable of supporting all loads applied thereto.
 - Brickwork ties & central joint by structural engineer

NO	DATE	DESCRIPTION

NAME	POSITION	DATE

APPROVALS

NAME	POSITION	DATE

VARIOUS
 2014.03.11
 265_MC_CD-300
 A

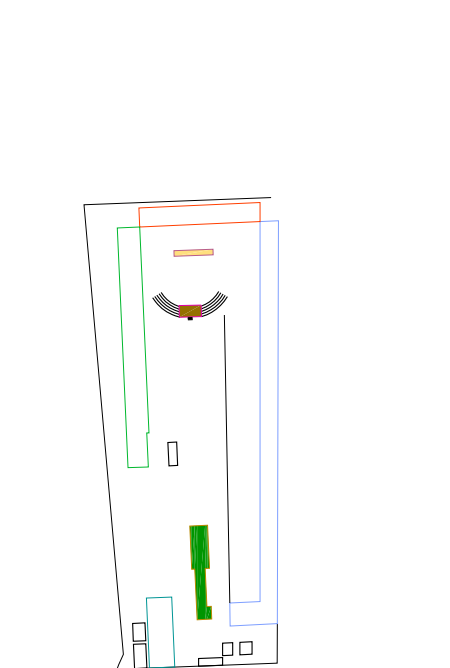
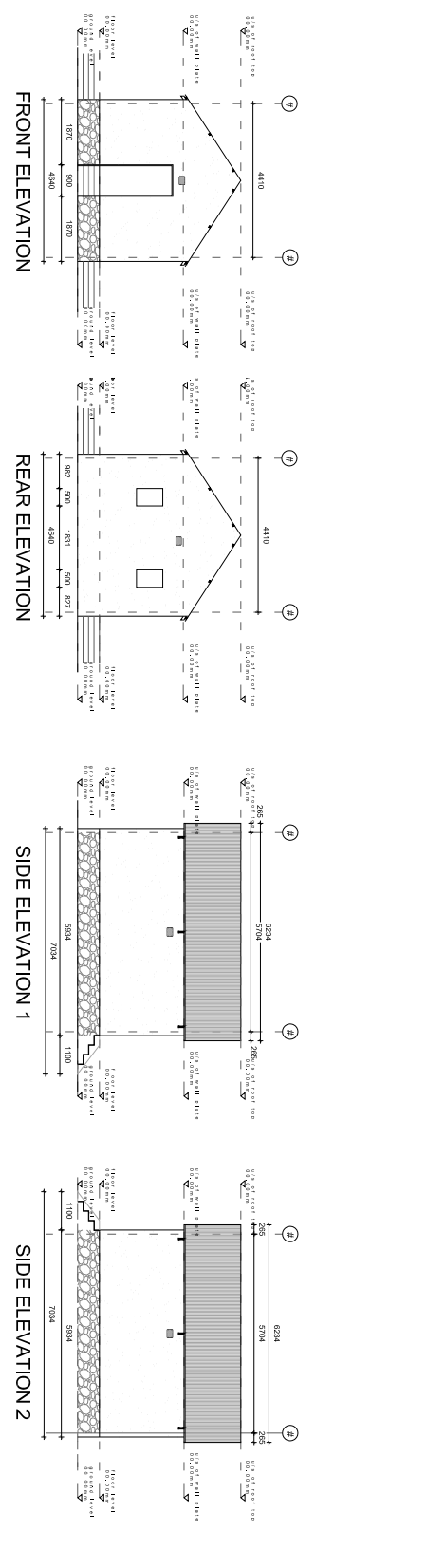
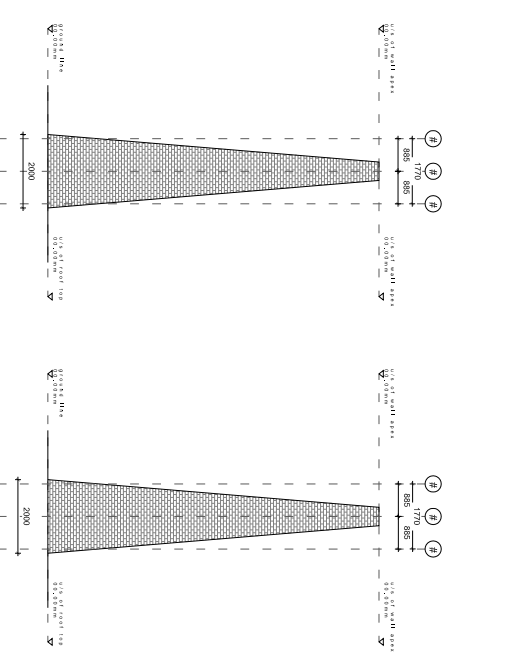
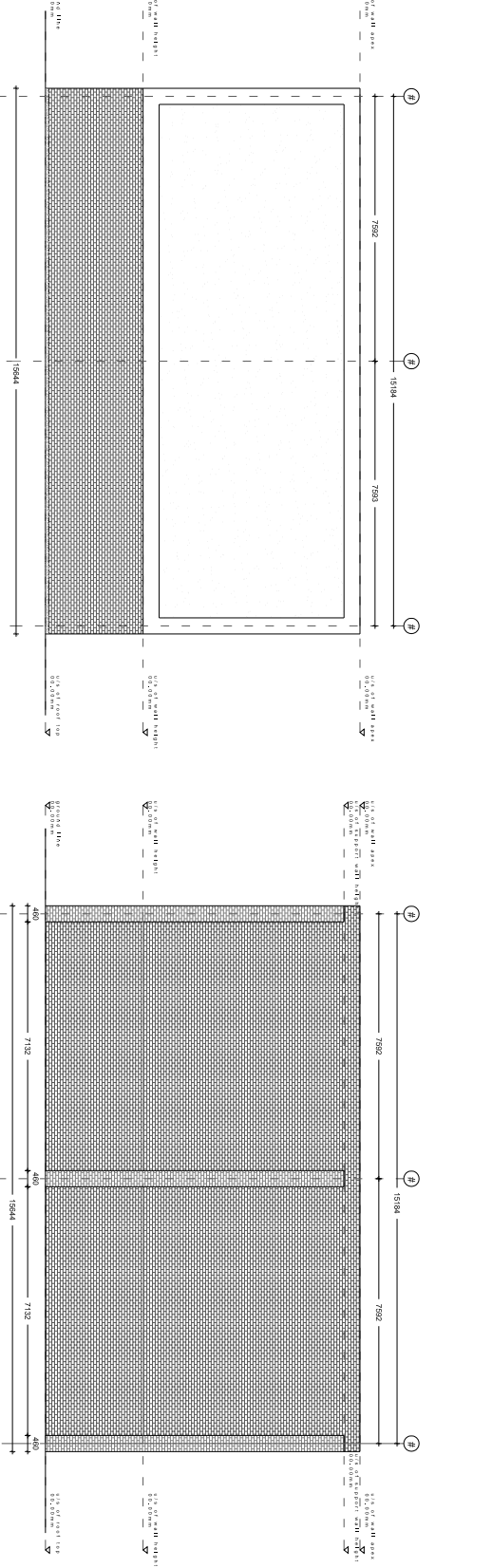
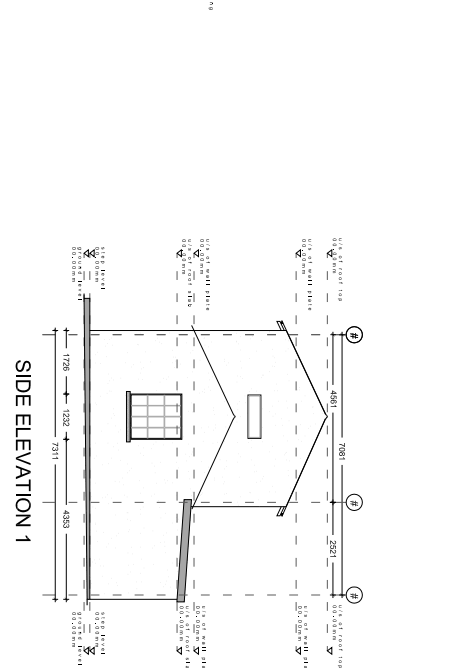
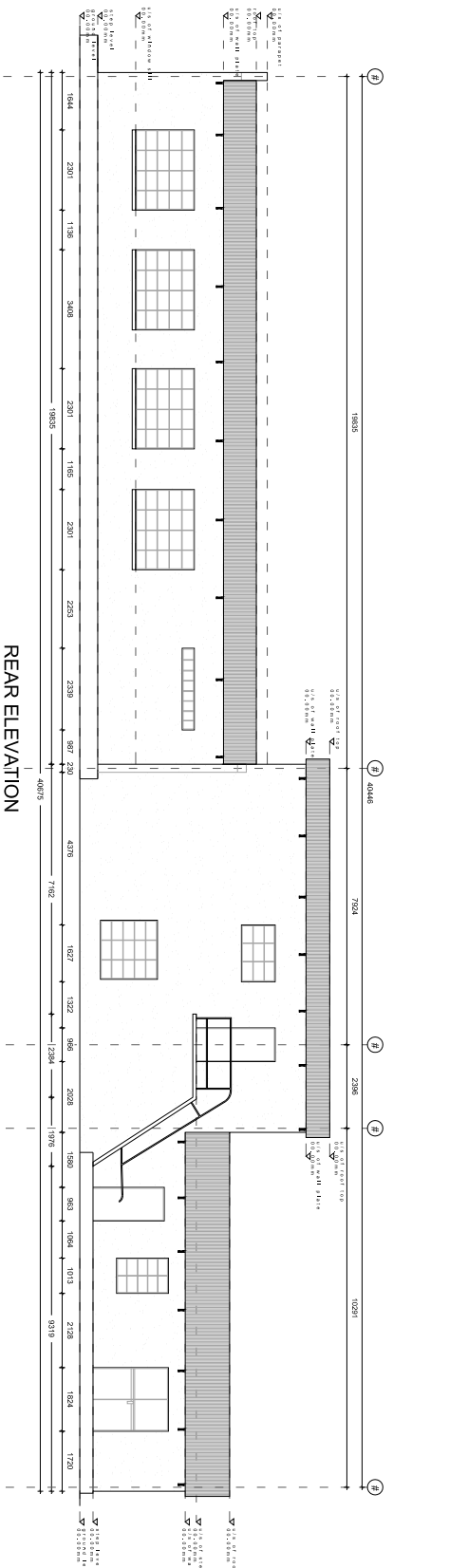
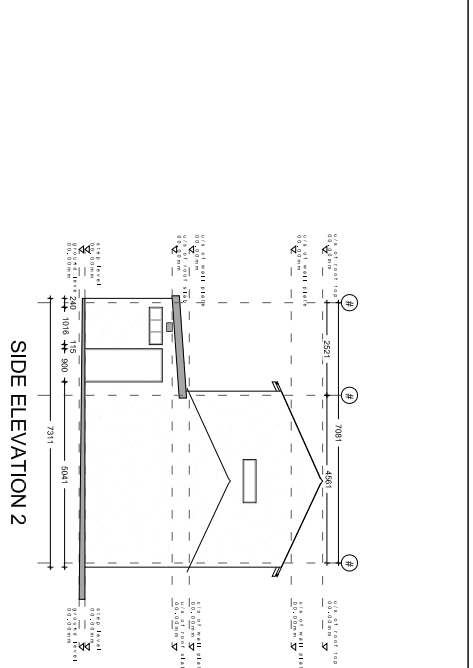
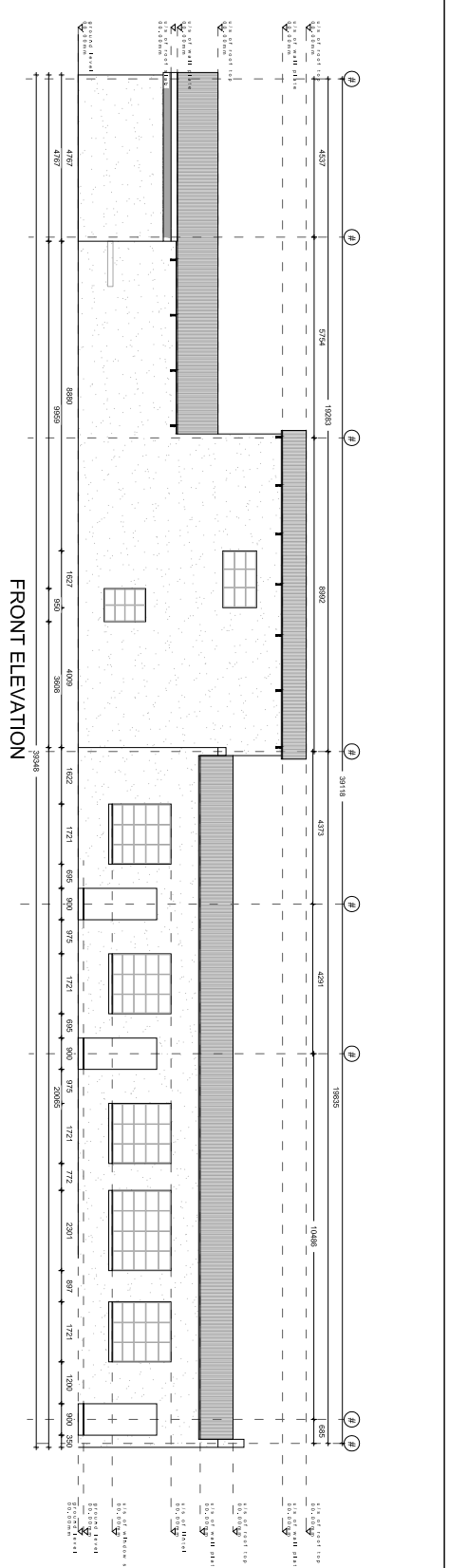

- All work is to be done in accordance with the National Building Regulations.
 - All materials and workmanship are to comply with the relevant standards.
 - This drawing is not to be scaled. Figured dimensions are to be used. All dimensions are in millimeters unless otherwise stated.
 - All dimensions and levels must be checked on site before commencing work.
 - The design of this drawing is the copyright of the architect.
 - The architect shall be responsible for ensuring the structural stability of all components of his work and ascertain that the main structure is capable of supporting all loads applied thereto.
 - The architect is not responsible for the structural stability of any structure applied thereto.
 - The architect is not responsible for the structural stability of any structure applied thereto.

NO	DATE	DESCRIPTION

NO	NAME	DESIGNATION	DATE

NO	NAME	DESIGNATION	DATE

PROJECT NO.	245
PROJECT NAME	TUANG SKULL HERITAGE
DATE	2014.03.11
SCALE	A

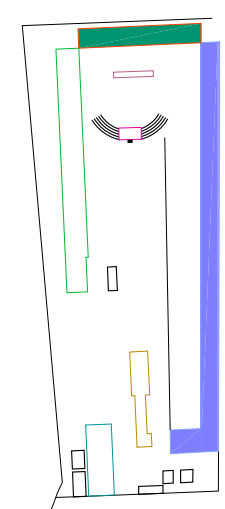
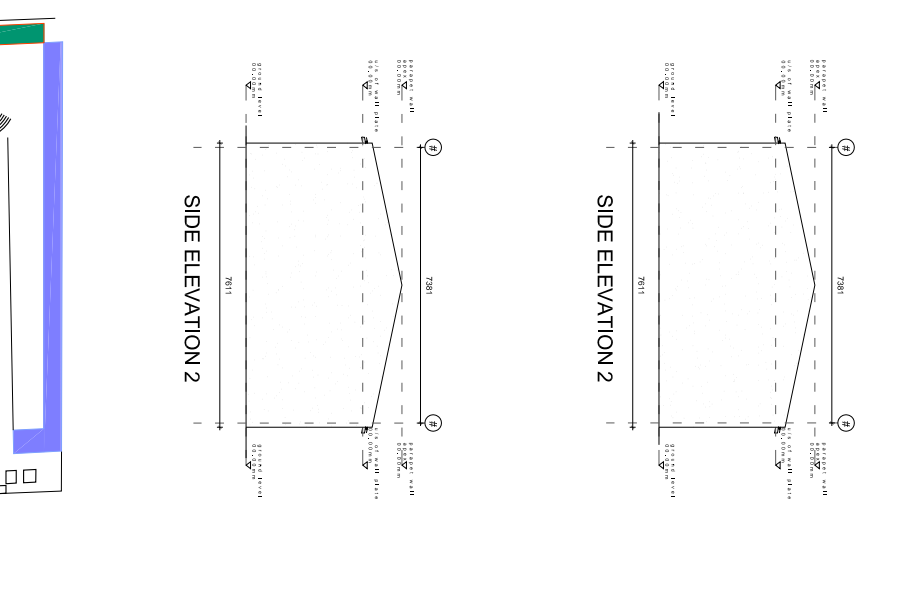
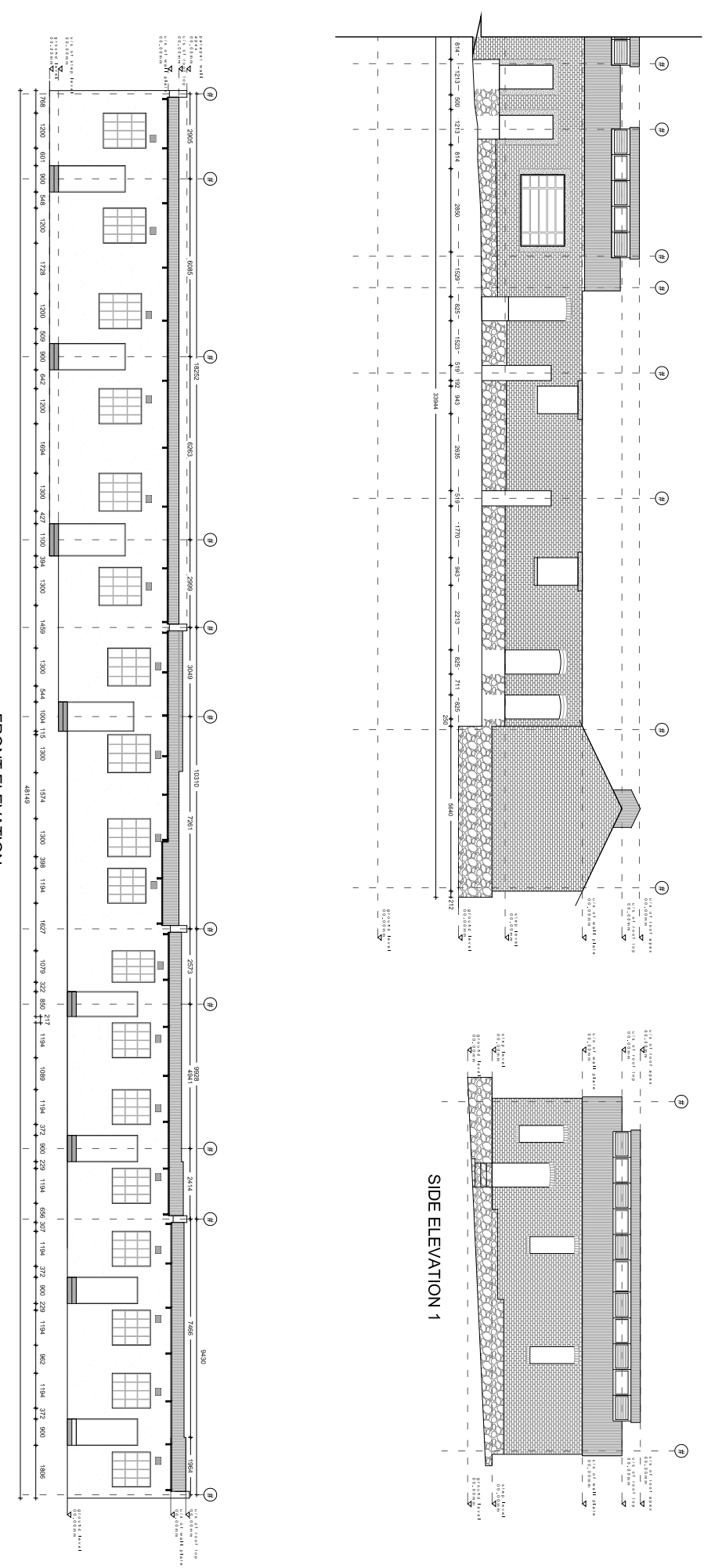
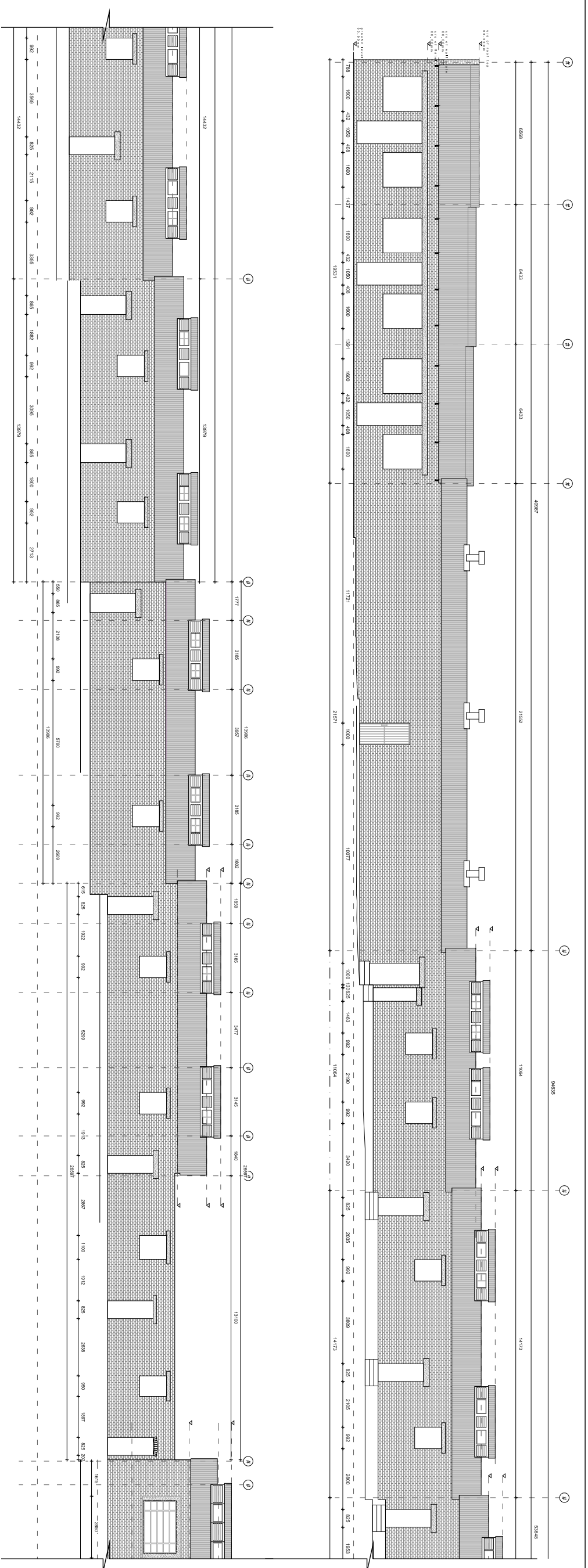

- All work is to be done in accordance with the National Building Regulations.
 - All material and workmanship are to comply with the National Building Regulations.
 - This drawing is not to be scaled. Figured dimensions are to be used. All dimensions are in millimeters unless otherwise stated.
 - All dimensions are to be taken from the face of the work unless otherwise stated.
 - All dimensions and levels must be checked on site by the contractor before putting work in hand.
 - The contractor must obtain the architect's approval before putting work in hand.
 - The contractor must obtain the architect's approval before putting work in hand.
 - All voids, suspended ceilings and partitions to be Government rodent proofing regulations.
 - All mechanical and electrical work is to be done in accordance with the National Building Regulations.
 - All dimensions and levels before commencing work.
 - Figured dimensions to be taken in preference to scale dimensions.
 - The design of this drawing is the copyright of the architect.
 - Each contractor shall be responsible for ensuring and ascertain that the main structure is capable of supporting all loads applied thereon.
 - Brickwork ties & central joint by structural engineer

NO	DATE	DESCRIPTION

NO	DATE	DESCRIPTION

14-07-1488-1012 - 844-971-1488-1012 - 844-971-1488-1012

CONSULTANTS	ARCHITECT	ENGINEER

1:100@A1 M.J. 2014.03.11

265_MC_CD-300

Taueng skull heritage site
 MINOR COMPOUND - TUMENG

TAUENG SKULL HERITAGE

A