

As-built

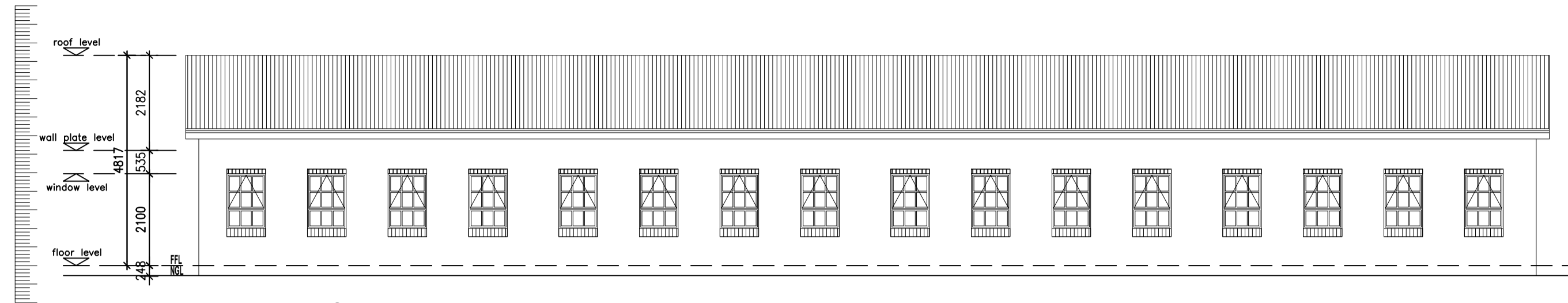

ELEVATION 3  
SCALE 1:100

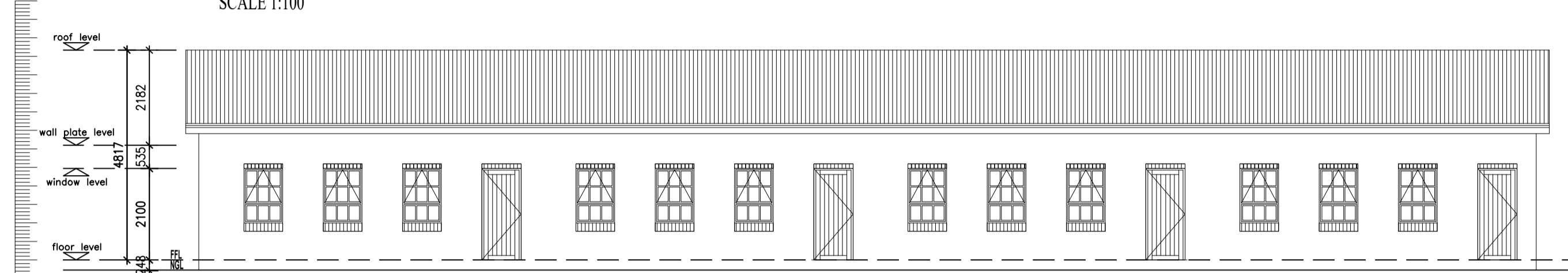

ELEVATION 1  
SCALE 1:100

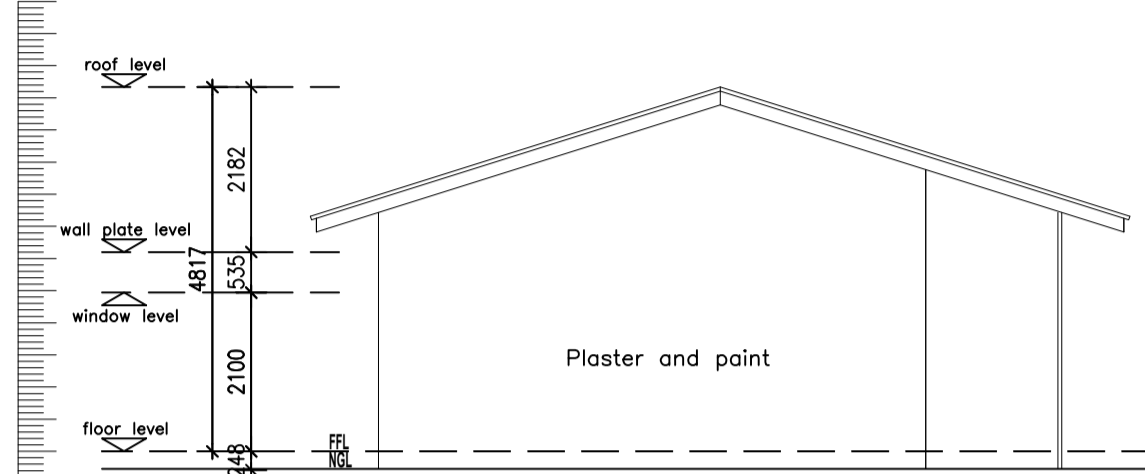

ELEVATION 4  
SCALE 1:100

GENERAL NOTES :

1. DIMENSIONS TO BE USED IN PREFERENCE TO SCALING.
2. ALL LEVELS & DIMENSIONS TO BE CHECKED PRIOR TO WORK BEING PUT IN HAND. ANY DISCREPANCIES TO BE REPORTED TO THE ARCHITECT.
3. ALL LEVELS SHOWN ARE STRUCTURAL LEVELS.
4. ALL STRUCTURAL WORK IS TO BE CHECKED BY THE APPOINTED ENGINEER.
5. COPYRIGHT OF THIS DRAWING IS ALWAYS TO REMAIN WITH MK & ASSOCIATES
6. THE CONTRACTOR IS TO CHECK ALL SCHEDULES & DRAWINGS BEFORE PLACING ORDERS.
7. ALL BUILDING WORK & BUILDING REQUIREMENTS ARE TO BE CARRIED OUT IN STRICT ACCORDANCE WITH THE REQUIREMENTS OF THE NATIONAL BUILDING REGULATIONS & BUILDING STANDARDS. ACT No. 103 OF 1977.
8. ALL PARTITIONING TO HAVE ADEQUATE FIRE RATING & RODENT PROOFING.
9. LIGHTING AND VENTILATION TO COMPLY WITH PART 'O' OF THE NATIONAL BUILDING REGULATIONS.
10. ALL BALUSTRADING TO BE IN ACCORDANCE WITH THE NATIONAL BUILDING REGULATIONS (IE. 1000mm HIGH & BALUSTERS AT MAX. 100mm C/C).

DRAINAGE RETICULATION NOTES :

1. ALL PLUMBING TO BE IN ACCORDANCE WITH N.B.R.
2. ALL DRAINAGE RUNS TO BE ACCESSIBLE ALONG THEIR ENTIRE LENGTH.
3. V.P.'S TO BE CARRIED UP TO 2m ABOVE ANY WINDOW OR DOOR OPENING IN THE BUILDING OR ANY OTHER BUILDING WITHIN A DISTANCE OF 6m.
4. INSPECTION EYES (I.E.'S) TO BE PROVIDED AT ALL BENDS & JUNCTIONS OF SOIL & WASTE PIPES.
5. RODDING EYES (R.E.'S) TO BE PROVIDED AT HEADS OF DRAINS & AT A MAXIMUM 25m SPACING ALONG RUNS OF DRAINS.
6. MARKED COVERS TO BE PROVIDED AT GROUND LEVEL FOR ALL I.E.'S.
7. RESEAL TRAPS TO BE FITTED TO ALL WASTE FITTINGS.
8. SOIL DRAINS UNDER BUILDINGS TO BE PROTECTED FROM ALL VERTICAL SETTLEMENT LOADS WITH R.E.'S AS CLOSE AS POSSIBLE TO THE BUILDING AT BOTH ENDS.
9. SOIL WATER PIPES HAVING A VERTICAL DROP EXCEEDING 1200mm TO THE MAIN DRAIN TO BE ANTI-SYPHONED.
10. ALL BRANCH DRAINS EXCEEDING 6m IN LENGTH TO BE VENTED.
11. ALL MATERIALS USED ARE TO BE IN ACCORDANCE WITH THE MANUFACTURERS TECHNICAL SPECIFICATIONS.

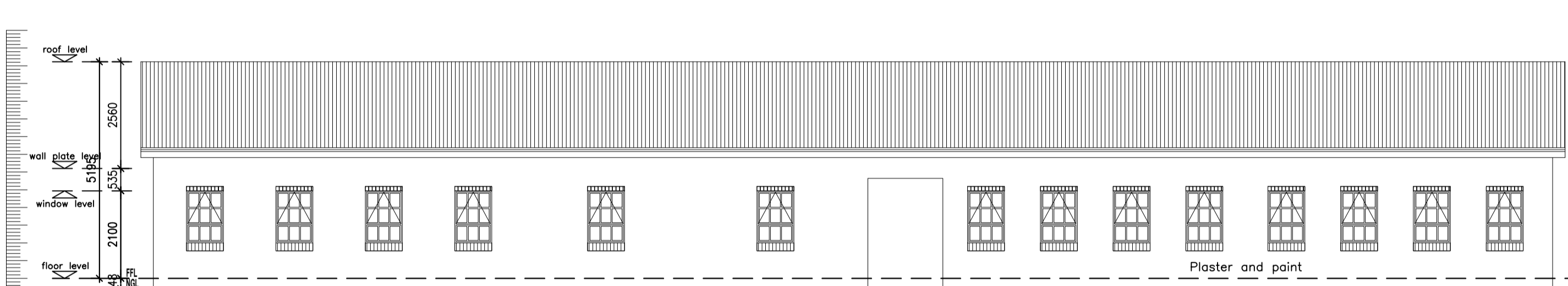

ELEVATION 3  
SCALE 1:100

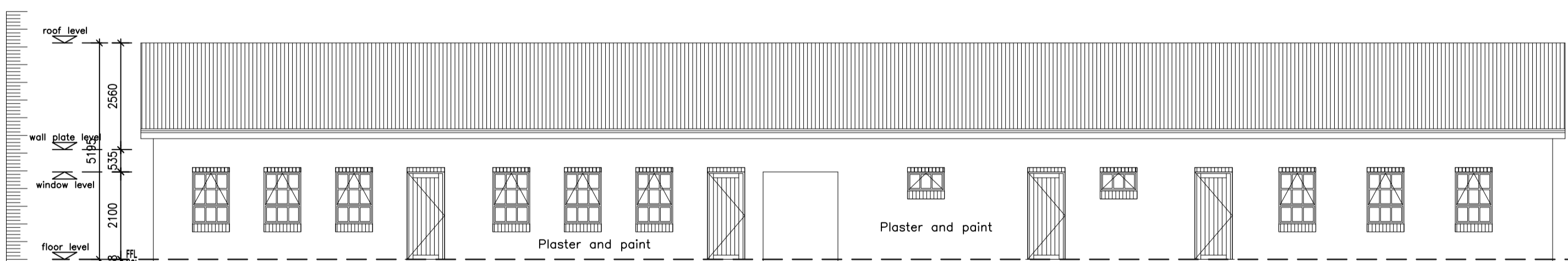

ELEVATION 1  
SCALE 1:100

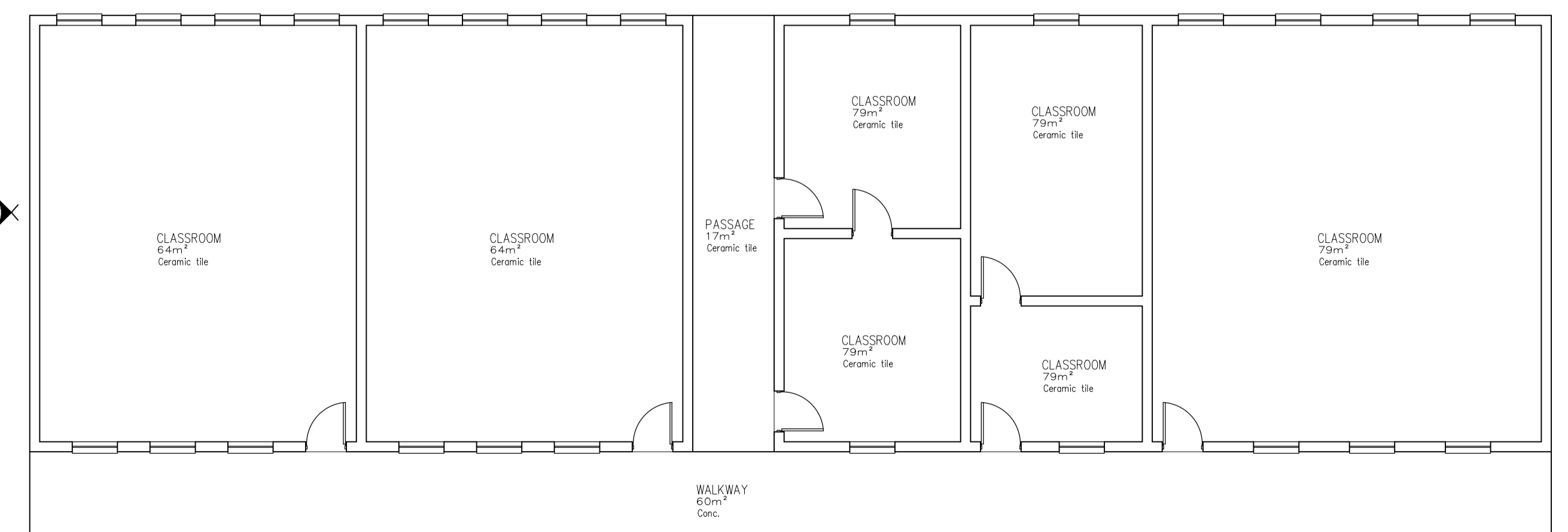
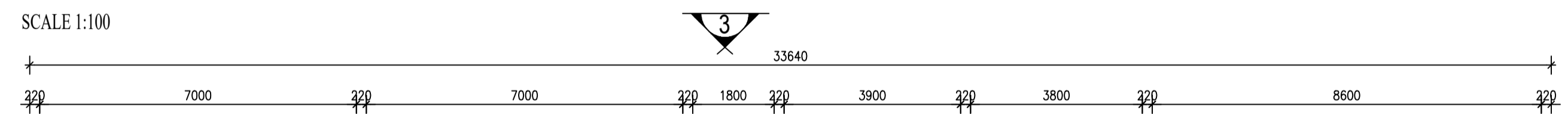

PLAN - CLASSROOM A BLOCK  
scale 1:100  
area: 380.sqm

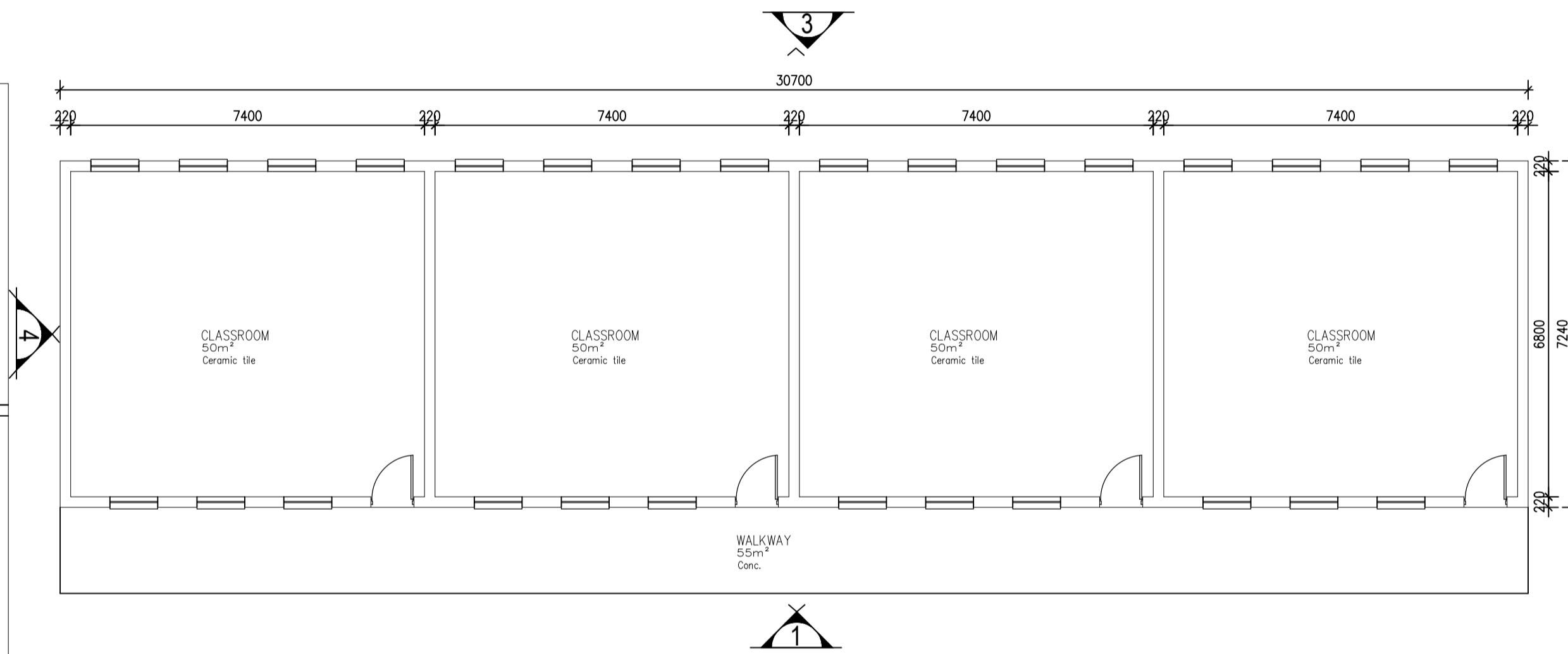

PLAN - CLASSROOM B BLOCK  
scale 1:100  
area: 277.sqm

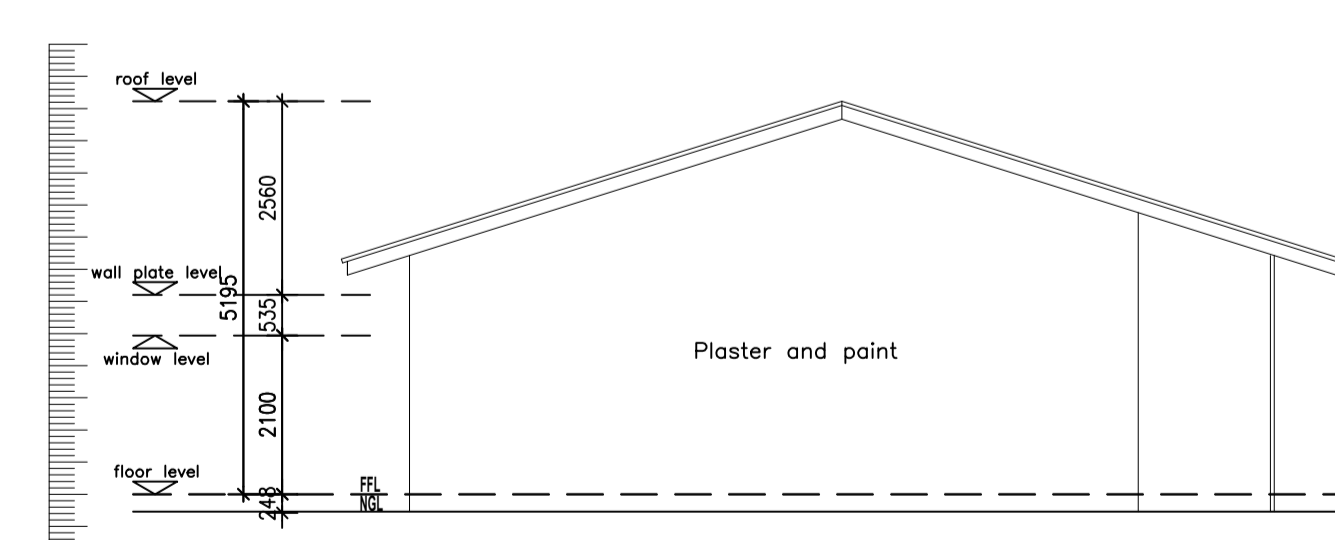

ELEVATION 4  
SCALE 1:100

Copyright  
This drawing is property of MK & ASSOCIATES. Copyright is reserved by them and this drawing is based on condition that is not copied, reproduced, related or disclosed to any unauthorized person, either wholly or in part, without the written consent of MK & ASSOCIATES



| REV | DATE     | DESCRIPTION | CHKD     |
|-----|----------|-------------|----------|
| A   | 08/09/22 | AS-BUILT    | K. SEDKE |

PROJECT TITLE:  
MOROKWENG PRIMARY SCHOOL

DRAWN TITLE:  
EXISTING CLASSROOM A & B

|                                  |                                   |
|----------------------------------|-----------------------------------|
| DRAWN STATUS:<br><b>AS-BUILT</b> | INCEPTION DATE:<br>SEPTEMBER 2022 |
| DESIGNED:<br>MKDC                | CHECKED:<br>S.SEDKE               |
| DRAWN:<br>L.BOGATSU              | SCALE:<br>1:100                   |

APPROVED:  
PROJECT ARCHITECT'S SIGNATURE

|                          |                  |                  |                 |
|--------------------------|------------------|------------------|-----------------|
| SBILLY SEDKE             | SACAP: PSAT20924 | DATE: 07/06/2015 | DRG SIZE:<br>A1 |
| PROJECT ARCHITECT'S NAME | PRGP SECUN       | DATE             | Rev:<br>A       |

DRAWING NUMBER:  
120\_MK-03