

DIGBY WELLS
ENVIRONMENTAL

Your Preferred Environmental
and Social Solutions Partner

Providing innovative and sustainable
solutions throughout the resources sector

Pan African Resources PLC (PAR) Environmental Application Process

Notification of Intent to Develop

Prepared for:

Pan African Resources PLC

Project Number:

PAR7273

February 2023



This document has been prepared by Digby Wells Environmental.

| | |
|----------------------|---|
| Report Type: | Notification of Intent to Develop |
| Project Name: | Pan African Resources PLC (PAR) Environmental Application Process |
| Project Code: | PAR7273 |

| Name | Responsibility | Signature | Date |
|--|---------------------------|--|---------------|
| Shannon Hardwick Team Lead: Heritage ASAPA Member: 451 | NID Compilation |  | February 2023 |
| Johan Nel Manager: Heritage Services ASAPA Member 095 | Technical Review |  | January 2023 |
| Brett Coutts | Project Manager Review |  | February 2023 |

This report is provided solely for the purposes set out in it and may not, in whole or in part, be used for any other purpose without Digby Wells Environmental prior written consent.

TABLE OF CONTENTS

| | | |
|------|---|----|
| 1. | Introduction | 1 |
| 2. | Project Details | 1 |
| 2.1. | Project Description | 2 |
| 2.2. | Project Location..... | 2 |
| 3. | Assessment Process..... | 6 |
| 3.1. | NHRA Section 38(1) Activities | 6 |
| 3.2. | EIA Regulations Listed Activities | 7 |
| 3.3. | Identified Heritage Resources and Potential Impacts | 18 |
| 4. | Recommendations | 20 |

LIST OF TABLES

| | |
|--|----|
| Table 1: Project Location Details..... | 3 |
| Table 2: Landowner Details..... | 3 |
| Table 3: Current assessment processes | 6 |
| Table 4: NHRA Section 38 Triggers | 6 |
| Table 5: Identified Listed Activities | 8 |
| Table 6: Identified Heritage Resources in terms of Section 3 of the NHRA | 18 |
| Table 7: Specialist Heritage Recommendations | 20 |

LIST OF PLANS

| | |
|--|---|
| Plan 1: Regional Setting of the Project..... | 4 |
| Plan 2: Local Setting of the Project | 5 |

1. Introduction

Pan African Resources PLC (PAR) has entered into a Sale and Purchase Agreement to acquire shares and claims against Mogale Gold (Pty) Ltd (Mogale Gold). PAR entered into this agreement with the liquidators of Mintails Mining SA (Pty) Ltd (in liquidation) (MMSA), which is the holding company of Mogale Gold. This transaction is subject to a due-diligence investigation that is currently underway.

Mogale Gold owns the rights to extract and process gold from tailings resources by reprocessing old gold mine slime dams and sandy mine dumps left by the extensive historic mining activities that have taken place in the area since 1888.

PAR intends to construct a large-scale gold tailings retreatment operation (the Project). PAR is interested in the surface operations associated with Mining Right (MR) 206, which includes the Mogale Cluster¹. These operations include the Tailings Storage Facilities (TSFs) for reclamation, processing and deposition.

To this end, PAR requires Environmental Authorisation (EA) in terms of the National Environmental Management Act, 1998 (Act No. 107 of 1999) (NEMA) and has appointed Digby Wells Environmental (Digby Wells) as the Independent Environmental Assessment Practitioner (EAP) to undertake the required Environmental Impact Assessment (EIA) process.

This EIA process includes a Heritage Resources Management (HRM) process in support of the EIA in compliance with the National Heritage Resources Act, 1999 (Act No. 25 of 1999) (NHRA). This report constitutes the Notification of Intent to Develop (NID) to inform the South African Heritage Resources Agency (SAHRA) and Provincial Heritage Resource Authority-Gauteng (PHRA-G) of the Project in compliance with Section 38(1) of the NHRA.

2. Project Details

The Project consists of 120 megatons (Mt) of tailings to be reprocessed and deposited into the West Wits Pit (current authorisation is in place for in-pit deposition), the footprint for which will then be extended to the north. Once capacity has been reached at the West Wits Pit, tailings will be deposited on the “New Tailings Facility” on the footprint of 1L23-1L25. This will eventually result in two established TSFs – the one at the West Wits Pit and the one at 1L23-1L25.

Alternatives, including the Monarch and Emerald Pits, are also being considered for potential deposition of tailings material.

It must be noted that once the West Wits Pits reaches capacity the surface deposition will extend in a northern direction from the pit onto surface, expanding the deposition footprint associated with West Wits Pit.

¹ Mining Right (GP) 30/5/1/2/2 (206)

PAR are considering six for reprocessing, the largest of which amounts to 57.9 Mt, while the smallest contains 0.57 Mt tailings. The primary location of processed tailings storage has been earmarked for deposition in the West Wits Pit. Three smaller dumps could also be included and reprocessed as part of the project, namely 1L4, 1L5 and 1L6.

2.1. Project Description

Mintails currently owns the rights to extract and process gold from sub-surface and tailings resources (in respect of the underground resources), slimes and sand tailings material. Commercially, Mintails holds three mining rights where it produces gold by reprocessing old gold mine slimes dams and mine sand dumps, as well as by opencast hard rock mining of historically unmined shallow gold-bearing reefs left unexploited by extensive historic mining activities since 1888.

PAR intends to acquire the surface operations associated with Mining Right (MR) 206 (i.e., the TSFs) for reclamation, processing and deposition. MR 206 is presented in and comprises the following existing infrastructure:

- The extant TSFs (IL8, IL10, IL13-IL15, IL23-IL25 and IL28);
- Sand dumps (Cams North Sand and South Sand);
- Lancaster Dam; and
- An open pit (West Wits Pit) that will be used for the deposition of tailings materials.

Plan 1 includes the layout of this existing infrastructure.

PAR plan to reclaim gold-bearing tailings within the Mintails Mogale Cluster through hydraulic reclamation. PAR require additional infrastructure to do so. A process plant, overland pumps, pipelines, and powerlines as well as the associated water management infrastructure will form part of the proposed infrastructure that will require an authorisation. Once the open pit is filled to capacity, a new TSF will potentially be constructed on the footprint area of IL23-IL25 once this has been reclaimed.

2.2. Project Location

MR 206 is located on Portions 66 and 99 of the farm Waterval 174 IQ and Portions 136 and 209 of the farm Luipaardsvlei 246 IQ. MR 206 and associated infrastructure covers an area of 2 923.3 ha in extent. Past gold mining activities have transformed the Project area and much of these infrastructure remains.

The Project is located about 4 km south of Krugersdorp and 4 km northeast of Randfontein. The Project area is situated in the Mogale City Local Municipality (MCLM) and Rand West City Local Municipality (RWCLM), which are both located within the West Rand District Municipality (WRDM) in the Gauteng Province. The Project area falls under the jurisdiction of the Krugersdorp Magisterial District. Table 1 provides a summary of the details regarding the location of the Project and Plan 1 presents the geographical location within which the Project

is located. Table 2 below presents a summary of the landownership relevant to the Project area.

Table 1: Project Location Details

| | |
|--|---|
| Name of property/ies | Mogale Cluster (MR 206) |
| Street address or location (e.g.: Off R44) | Off of the R28 (both directions), south of the R24 and north of the R41 |
| Erf or farm number/s | <ul style="list-style-type: none"> • Waterval 174IQ; • Luipaardsvlei 246IQ; • Uitvalfontein244IQ; • Kagiso 273 IQ; • Randfontein 247 IQ; and • Witpoortje 245 IQ. |
| Coordinates of approximate centre of project area | 26°07'45.54"S |
| | 27°45'40.85"E |
| Town or District | 4 km away from each Krugersdorp (to the north) and Randfontein (to the southwest) |
| Responsible Municipality | MCLM and RWCLM within the WRDM |
| Extent of property | 2 923.3 ha |
| Maximum extent of proposed development | 2 923.3 ha |
| Current use | Non-operational gold mine and associated TSFs, pits and other infrastructure |
| Predominant land use/s of surrounding properties | Urban settlement with associated infrastructure and green areas (game reserve) |

Table 2: Landowner Details

| Name | Property | Notified |
|-------------|---|-----------------|
| Mogale Gold | <ul style="list-style-type: none"> • Waterval 174IQ; • Luipaardsvlei 246IQ; • Uitvalfontein244IQ; • Kagiso 273 IQ; • Randfontein 247 IQ; and • Witpoortje 245 IQ. | Not applicable |

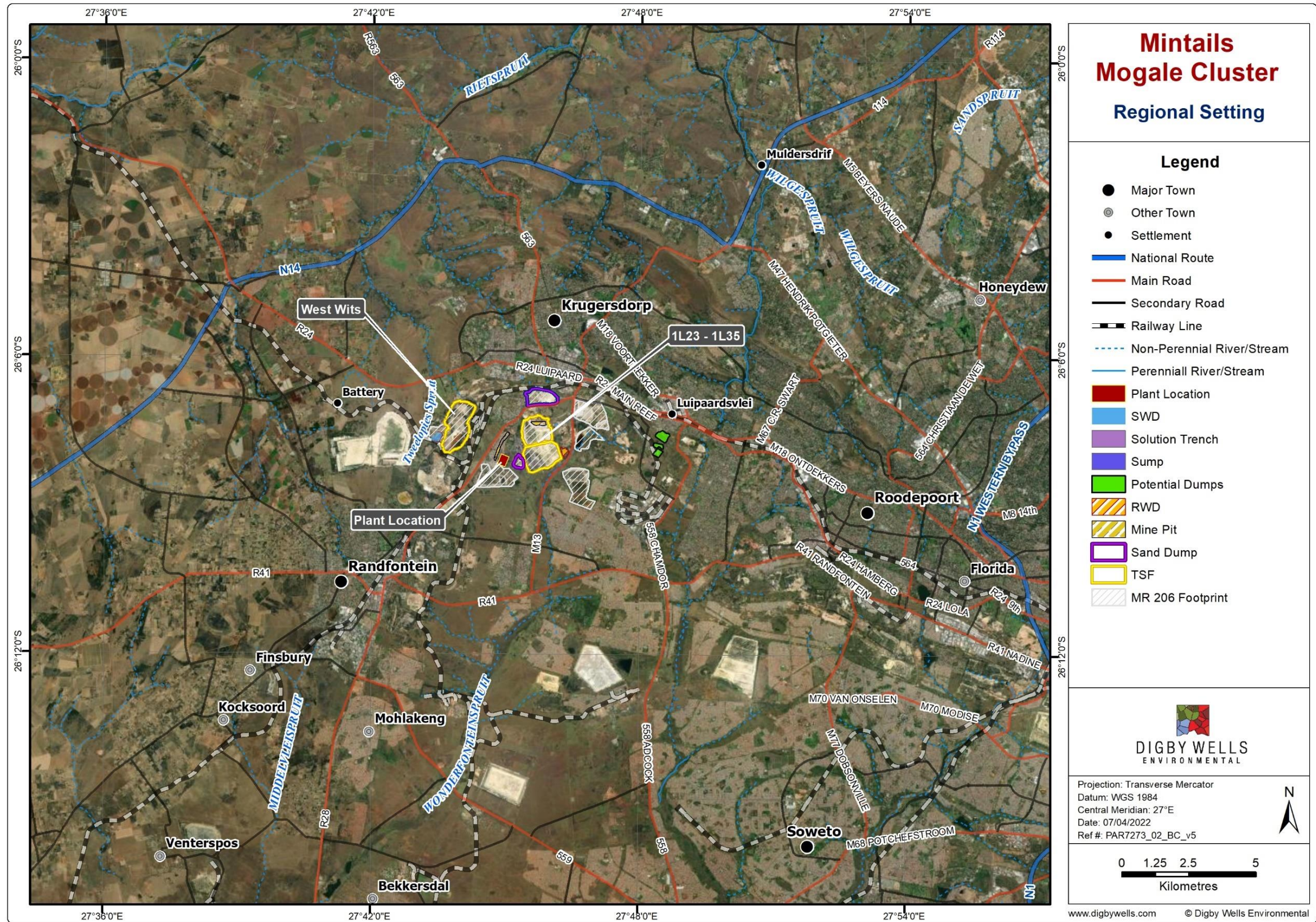

Plan 1: Regional Setting of the Project

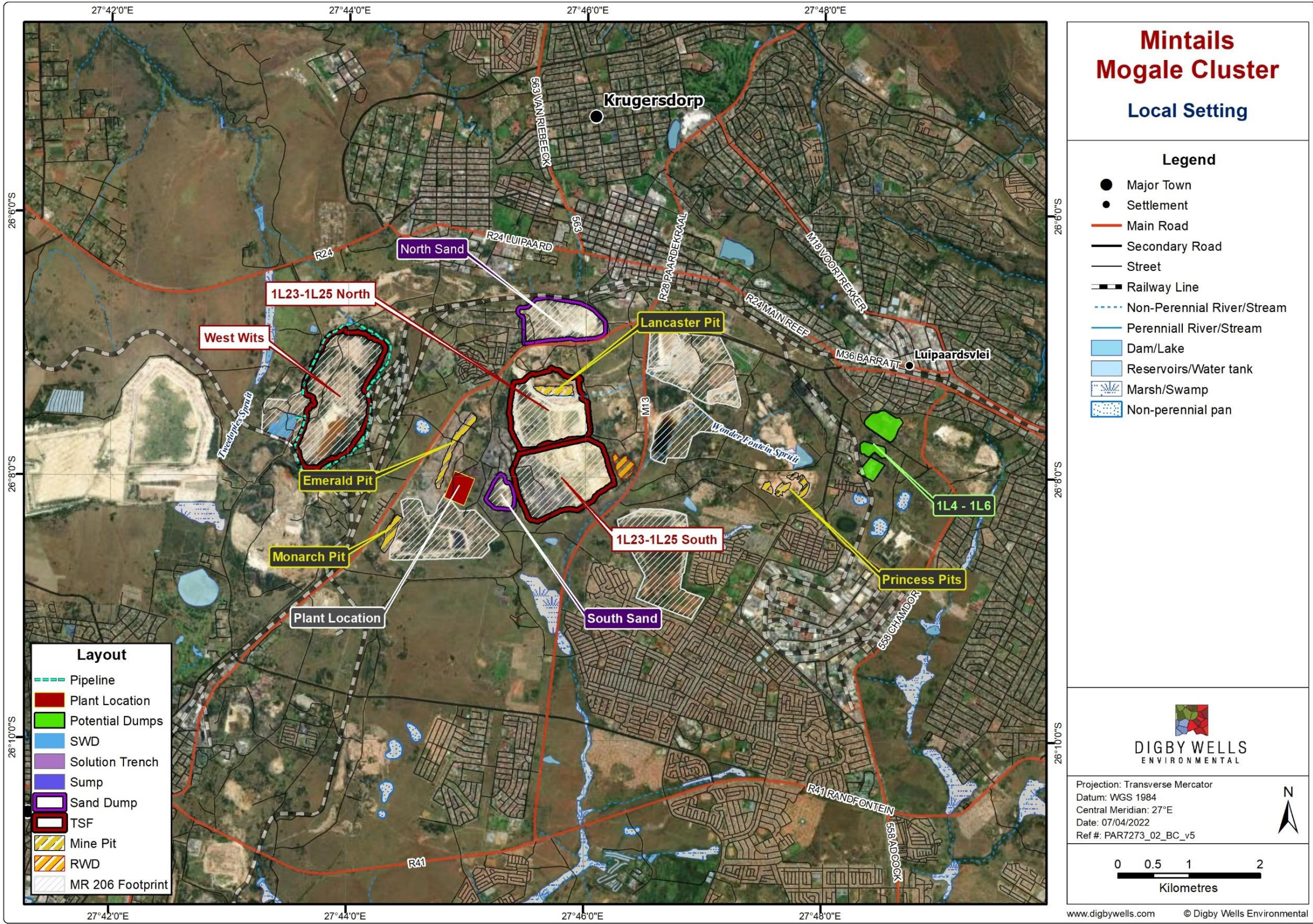

Plan 2: Local Setting of the Project

3. Assessment Process

Table 3 summarises the currently undertaken impact assessment processes for the proposed Project.

Table 3: Current assessment processes

| Legislation (e.g., NEMA, MPRDA) | Current phase of assessment process (e.g., Scoping, EIA) | Authorities who has / will receive information | Capacity of Authorities |
|------------------------------------|--|---|----------------------------|
| NEMA | EIA | Department of Mineral Resources and Energy (DMRE) | Licencing |
| NHRA | EIA | SAHRA | Commenting |
| | EIA | PHRA-G | Noting |

The legislated and / or regulated activities outlined in Sections 3.1 to 3.3 below require the above assessments.

3.1. NHRA Section 38(1) Activities

The proposed development will include the following activities listed in Section 38(1) of the NHRA, which generally require heritage assessments be undertaken.

Table 4: NHRA Section 38 Triggers

| | NHRA Section 38 (1) Activities / Triggers | | Summary description (e.g., 500 m conveyor belt, open cast pit) |
|-------------------------------------|---|---|---|
| <input checked="" type="checkbox"/> | a | Any linear development or barrier >300 m | The proposed pipelines and roads will extend more than 300 m in combined length |
| <input type="checkbox"/> | b | Any bridge or similar structure >50 m | |
| <input checked="" type="checkbox"/> | c | Any development or activity that will change the character of a site: | |
| | <input checked="" type="checkbox"/> | i ≥5 000m ² in extent | The proposed Project area exceeds 50 ha |
| | <input type="checkbox"/> | ii Involving ≥3 existing erven/ subdivisions | |
| | <input type="checkbox"/> | iii Involving ≥3 or more erven/ divisions consolidated within past 5 years. | |
| <input type="checkbox"/> | d | Rezoning of a site ≥10 000m ² in extent. | |

| | NHRA Section 38 (1) Activities / Triggers | | Summary description (e.g., 500 m conveyor belt, open cast pit) |
|-------------------------------------|--|--|--|
| <input checked="" type="checkbox"/> | e | Other triggers, e.g.: in terms of other legislation, (i.e.: National Environment Management Act, etc.) | NEMA |

3.2. EIA Regulations Listed Activities

The proposed development will include the following activities listed in the EIA Regulations, which generally require impact assessments:

Table 5: Identified Listed Activities

| NEMA Activity No. | NHRA Trigger | Description | Expected duration/phase |
|---------------------------------|----------------------|--|--------------------------------|
| Listing Notice 1 Activity 9 | 38(1)(a) 38(1)(e) | The development of infrastructure exceeding 1 000 metres in length for the bulk transportation of water or storm water— (i) with an internal diameter of 0,36 metres or more; or (ii) with a peak throughput of 120 litres per second or more; excluding where— (a) such infrastructure is for bulk transportation of water or storm water or storm water drainage inside a road reserve or railway line reserve; or (b) where such development will occur within an urban area | Construction |
| Listing Notice 1 Activity 10 | 38(1)(a) 38(1)(e) | The development and related operation of infrastructure exceeding 1 000 metres in length for the bulk transportation of sewage, effluent, process water, waste water, return water, industrial discharge or slimes – (i) with an internal diameter of 0,36 metres or more; or (ii) with a peak throughput of 120 litres per second or more; excluding where— (a) such infrastructure is for the bulk transportation of sewage, effluent, process water, waste water, return water, industrial discharge or slimes inside a road reserve or railway line reserve; or (b) where such development will occur within an urban area. | Construction Operation |

| NEMA Activity No. | NHRA Trigger | Description | Expected duration/phase |
|---------------------------------|--------------|---|-------------------------|
| Listing Notice 1 Activity 11 | 38(1)(e) | <p>The development of facilities or infrastructure for the transmission and distribution of electricity—</p> <ul style="list-style-type: none"> (i) outside urban areas or industrial complexes with a capacity of more than 33 but less than 275 kilovolts; or (ii) inside urban areas or industrial complexes with a capacity of 275 kilovolts or more; <p>excluding the development of bypass infrastructure for the transmission and distribution of electricity where such bypass infrastructure is —</p> <ul style="list-style-type: none"> (a) temporarily required to allow for maintenance of existing infrastructure; (b) 2 kilometres or shorter in length; (c) within an existing transmission line servitude; and (d) will be removed within 18 months of the commencement of development. | Construction |
| Listing Notice 1 Activity 12 | 38(1)(e) | <p>The development of-</p> <ul style="list-style-type: none"> (i) dams or weirs, where the dam or weir, including infrastructure and water surface area, exceeds 100 square metres; or (ii) infrastructure or structures with a physical footprint of 100 square metres or more; <p>where such development occurs-</p> <ul style="list-style-type: none"> (a) within a watercourse; (b) in front of a development setback; or (c) if no development setback exists, within 32 metres of a watercourse, measured from the edge of a watercourse | Construction |

| NEMA Activity No. | NHRA Trigger | Description | Expected duration/phase |
|----------------------------------|--------------|---|-------------------------|
| Listing Notice 1 Activity 13 | 38(1)(e) | The development of facilities or infrastructure for the off-stream storage of water, including dams and reservoirs, with a combined capacity 50 000 cubic or more, unless such storage falls within the ambit of activity 16 in Listing Notice of 2014. | Construction |
| Listing Notice 1 Activity 14 | 38(1)(e) | The development of facilities or infrastructure, for the storage, or storage and handling of a dangerous good, where such storage occurs in containers with a combined capacity of more than 80 cubic meters or more but not exceeding 500 cubic metres. | Construction |
| Listing Notice 1 Activity 19 | 38(1)(e) | The infilling or depositing of any material of more than 10 cubic meters into, or dredging, excavation, removal or moving of soil, sand, shells, shell grit, pebbles or rock or more than 10 cubic metres from a watercourse; but excluding where such infilling, deposition, dredging, excavation, removal or moving – (a) Will occur behind a development setback; (b) Is for maintenance purposes undertaken in accordance with a maintenance management plan; (c) Falls within the ambit of activity 21 in this Notice, in which case that activity applies; (d) Occurs within existing ports or harbours that will not increase the development footprint of the port or harbour; or (e) Where such development is related to the development of a port or harbour, in which case activity 26 in Listing Notice 2 of 2014 applies. | Construction |
| Listing Notice 1 Activity 21D | 38(1)(e) | Any activity including the operations of that activity which requires an amendment or variation to a right or permit in terms of Section 102 of the Mineral Petroleum Resources Development Act, as well as any other applicable activity contained in this Listing Notice or in Listing Notice 3 of 2014, required for such amendment. | Construction |

| NEMA Activity No. | NHRA Trigger | Description | Expected duration/phase |
|----------------------------------|----------------------|---|-------------------------|
| Listing Notice 1 Activity 21F | 38(1)(e) | Any activity including the operations of that activity required for the reclamation of residue stockpiles or a residue deposit as well as any other applicable activity as contained in this Listing Notice or in Listing Notice 3 of 2014, required for the reclamation of residue stockpile or residue deposits. | Construction |
| Listing Notice 1 Activity 24 | 38(1)(a) 38(1)(e) | <p>The development of a road –</p> <p>(i)...for which an environmental authorisation was obtained for the route determination in terms of activity 5 in Government Notice 387 of 2006 or activity 18 in Government Notice 545 of 2010;</p> <p>(ii)...with a reserve wider than 13.5 meters, or where no reserve exists where the road is wider than 8 meters;</p> <p>But excluding a road –</p> <p>(a)...which is identified and included in activity 27 in Listing Notice 2 of 2014;</p> <p>(b)...where the entire road falls within an urban area; or</p> <p>(c)...which is 1 kilometre or shorter.</p> | Construction |
| Listing Notice 1 Activity 25 | 38(1)(e) | The development and related operations or infrastructure for the treatment of effluent wastewater or sewage with a daily throughput capacity of more than 2000 cubic meters but less than 15 000 cubic meters. | Construction |
| Listing Notice 1 Activity 27 | 38(1)(e) | <p>The clearance of an area of 1 hectares or more, but less than 20 hectares of indigenous vegetation, except where such clearance of indigenous vegetation is required for –</p> <p>(i) The undertaking of a linear activity; or</p> <p>(ii) Maintenance purposes undertaken in accordance with the maintenance management plan.</p> | Construction |

| NEMA Activity No. | NHRA Trigger | Description | Expected duration/phase |
|---------------------------------|--------------|--|-------------------------|
| Listing Notice 1 Activity 31 | 38(1)(e) | <p>The closure of existing facilities, structures or infrastructure for-</p> <ul style="list-style-type: none"> (i) any development and related operation activity or activities listed in this Notice, Listing Notice 2 of 2014 or Listing Notice 3 of 2014; (ii) any expansion and related operation activity or activities listed in this Notice, Listing Notice 2 of 2014 or Listing Notice 3 of 2014; (iii) ... (iv) any phased activity or activities for development and related operation activity or expansion or related operation activities listed in this Notice or Listing Notice 3 of 2014; or (v) any activity regardless the time the activity was commenced with, where such activity: <ul style="list-style-type: none"> (a) is similarly listed to an activity in (i) or (ii) above; and (b) is still in operation or development is in progress; <p>excluding where-</p> <ul style="list-style-type: none"> (aa) (bb) the closure is covered by part 8 of the National Environmental Management: Waste Act, 2008 (Act No. 59 of 2008) as decommissioning, in which case the National Environmental Management: Waste Act, 2008 applies; or (cc) such closure forms part of a mining application, in which case the requirements of the Financial Provisioning Regulations apply. | Construction |

| NEMA Activity No. | NHRA Trigger | Description | Expected duration/phase |
|-------------------------------------|--------------|--|-------------------------|
| Listing Notice 1 Activity 66(i) | 38(1)(e) | The expansion of a dam where— (i) the highest part of the dam wall, as measured from the outside toe of the wall to the highest part of the wall, was originally 5 metres or higher and where the height of the wall is increased by 2,5 metres or more; or (ii) where the high-water mark of the dam will be increased with 10 hectares or more. | Construction |
| Listing Notice 2 Activity 4 | 38(1)(e) | The development of facilities or infrastructure, for the storage, or storage and handling of a dangerous good, where such storage occurs in containers with a combined capacity of more than 500 cubic metres. | Construction |
| Listing Notice 2 Activity 6 | 38(1)(e) | The development of facilities or infrastructure for any process or activity which requires a permit or licence in terms of national or provincial legislation governing the generation or release of emissions, pollution or effluent, excluding- (i) activities which are identified and included in Listing Notice 1 of 2014; (ii) activities which are included in the list of waste management activities published in terms of section 19 of the National Environmental Management: Waste Act, 2008 (Act No. 59 of 2008) in which case the National Environmental Management: Waste Act, 2008 applies; or (iii) the development of facilities or infrastructure for the treatment of effluent, wastewater or sewage where such facilities have a daily throughput capacity of 2000 cubic metres or less. (iv) where the development is directly related to aquaculture facilities or infrastructure where the waste water discharge capacity will not exceed 50 cubic metres per day. | Construction |
| Listing Notice 2 Activity 7 (ii) | 38(1)(e) | The development and related operations of facilities or infrastructure for the bulk transportation of dangerous goods. | Construction |

| NEMA Activity No. | NHRA Trigger | Description | Expected duration/phase |
|---------------------------------|--------------|---|-------------------------|
| Listing Notice 2 Activity 11 | 38(1)(e) | The development of facilities or infrastructure for the transfer of 50 000 cubic metres or more water per day, from and to or between any combination of the following - (i) water catchments; (ii) water treatment works; or (iii) impoundments; excluding treatment works where water is to be treated for drinking purposes. | Construction |
| Listing Notice 2 Activity 15 | 38(1)(e) | The clearance of an area of 20 hectares or more of indigenous vegetation, excluding where such clearance of indigenous vegetation is required for (i) the undertaking of a linear activity; or maintenance purposes undertaken in accordance with a maintenance management plan. | Construction |
| Listing Notice 2 Activity 16 | 38(1)(e) | The development of a dam where the highest part of the dam wall, as measured from the outside of the wall to the highest part of the wall, is 5 meters or higher or where the high-water mark of the dam covers an area of 10 hectares or more. | Construction |
| Listing Notice 2 Activity 17 | 38(1)(e) | Any activity including the operation of that activity which requires a mining right in terms of section 22 of the Mineral and Petroleum Resources Development Act, as well as any other applicable activity as contained in this Listing Notice, in Listing Notice 1 of 2014 or Listing Notice 3 of 2014, required to exercise the mining right | Construction |
| Listing Notice 2 Activity 25 | 38(1)(e) | The development and related operations of facilities or infrastructure for the treatment of effluent wastewater or sewage with a daily throughput capacity of 15 000 cubic meters or more. | Construction |

| NEMA Activity No. | NHRA Trigger | Description | Expected duration/phase |
|---------------------------------|----------------------|---|-------------------------|
| Listing Notice 2 Activity 27 | 38(1)(a) 38(1)(e) | <p>The development of a road –</p> <p>(i)....</p> <p>(ii)....</p> <p>(iii)... with a reserve wider than 30 meters; or</p> <p>(iv)... catering for more than one lane of traffic in both directions;</p> <p>But excluding a road-</p> <p>(a)... for which an environmental authorisation was obtained for a route determination in terms of activity 5 in Government Notice 387 of 2006 or activity 18 in Government Notice 545 of 2010, in which case activity 24 in Listing Notice 1 of 2014 applies;</p> <p>(b).... which is 1 kilometre or shorter; or</p> <p>(c)... where the entire road falls within an urban area.</p> | Construction |
| Listing Notice 3 Activity 4 | 38(1)(a) 38(1)(e) | <p>The development of a road wider than 4 metres with a reserve less than 13,5 metres.</p> <p>(i) A protected area identified in terms of NEMPAA, excluding conservancies.</p> <p>(i) -Sites identified as Critical Biodiversity Areas (CBAs) or Support Areas (ESA) in the Gauteng Conservation Plan Bioregional Plans.</p> <p>(viii) Important Bird and Biodiversity Areas (IBA)</p> | Construction |

| NEMA Activity No. | NHRA Trigger | Description | Expected duration/phase |
|---------------------------------|--------------|---|-------------------------|
| Listing Notice 3 Activity 10 | 38(1)(e) | <p>The development and related operations of facilities or infrastructure for the storage, or storage and handling of a dangerous good where such storage occurs in containers with a combined capacity of 30 but not exceeding 80 cubic metres.</p> <p>(i) A protected area identified in terms of NEMPAA, excluding conservancies.</p> <p>(ii) -Sites identified as Critical Biodiversity Areas (CBAs) or Support Areas (ESA) in the Gauteng Conservation Plan Bioregional Plans.</p> <p>(viii) Important Bird and Biodiversity Areas (IBA)</p> | Construction |
| Listing Notice 3 Activity 12 | 38(1)(e) | <p>The clearance of an area of 300 square metres or more of indigenous vegetation except where such clearance of indigenous vegetation is required for maintenance purposes undertaken in accordance with a maintenance management plan.</p> <p>(iii) A protected area identified in terms of NEMPAA, excluding conservancies.</p> <p>(iii) -Sites identified as Critical Biodiversity Areas (CBAs) or Support Areas (ESA) in the Gauteng Conservation Plan Bioregional Plans.</p> <p>(viii) Important Bird and Biodiversity Areas (IBA)</p> | Construction |

| NEMA Activity No. | NHRA Trigger | Description | Expected duration/phase |
|---------------------------------|--------------|---|-------------------------|
| Listing Notice 3 Activity 14 | 38(1)(e) | <p>The development of:</p> <ul style="list-style-type: none"> (i) dams or weir, where the dam or weir including infrastructure and water surface area exceeds 10 square metres or more; or (ii) infrastructure or structure with a physical footprint of 10 square meters or more; <p>Where such development occurs –</p> <ul style="list-style-type: none"> (a) Within a watercourse; (b) In front of a development setback; or (c) if no development setback has been adopted within 32 metres of a watercourse measured from the edge of a watercourse; <p>excluding the development of infrastructure or structures within exiting port or harbours that will not increase the development footprint of the port or harbour.</p> | Construction |

3.3. Identified Heritage Resources and Potential Impacts

Certain categories of heritage resources are either formally or generally protected in terms of the NHRA. Table 6 presents an overview of such heritage resources identified within the Project area.

Table 6: Identified Heritage Resources in terms of Section 3 of the NHRA

| | Section | Description |
|-------------------------------------|----------------|--|
| <input checked="" type="checkbox"/> | 3(2)(a) | Places, buildings, structures and equipment of cultural significance |
| | | Description of resource: built heritage resources have been recorded within the larger Project area, and comprise the majority of the records in the surveyed literature. |
| | | Potential impact: this will be determined in the proposed Heritage Impact Assessment (HIA) report. |
| <input type="checkbox"/> | 3(2)(b) | Places to which oral traditions are attached or which are associated with living heritage |
| | | Description of resource: None identified |
| | | Potential impact: None |
| <input checked="" type="checkbox"/> | 3(2)(c) | Historical settlements and townscapes |
| | | Description of resource: The existing mine dumps form a significant part of the historical settlement and townscape of the Rand. |
| | | Potential impact: existing tailings will be process and relocated as part of the Project. |
| <input type="checkbox"/> | 3(2)(d) | Landscapes and natural features of cultural significance |
| | | Description of resource: None identified |
| | | Potential impact: None |
| <input type="checkbox"/> | 3(2)(e) | Geological resources of scientific or cultural importance |
| | | Description of resource: sites associated with the Fossil Hominid Sites of South Africa World Heritage Sites are present in the broader cultural heritage landscape, but no such resources are anticipated within the Project area. |
| | | Potential impact: None |
| <input checked="" type="checkbox"/> | 3(2)(f) | Archaeology and/or palaeontology (<i>Including archaeological sites and material, fossils, rock art, battlefields & wrecks</i>) |
| | | Description of resource: archaeological resources have been recorded within the larger Project area, although they constitute a small component. The proposed Project area is underlain by geological layers of very high palaeosensitivity. |
| | | Potential impact: this will be determined in the proposed Heritage Impact Assessment (HIA) and Palaeontological Impact Assessment (PIA) report. |

| | Section | Description |
|-------------------------------------|----------------|---|
| <input checked="" type="checkbox"/> | 3(2)(g) | Graves and burial grounds (e.g. ancestral graves, graves of victims of conflict, historical graves & cemeteries) |
| | | Description of resource: these heritage resources comprise a significant proportion of the larger cultural landscape. |
| | | Potential impact: this will be determined in the proposed Heritage Impact Assessment (HIA) report. |
| <input type="checkbox"/> | 3(2)(h) | Other human remains |
| | | Description of resource: None identified |
| | | Potential impact: None |
| <input type="checkbox"/> | 3(2)(i) | Sites of significance relating to the history of slavery in South Africa |
| | | Description of resource: None identified |
| | | Potential impact: None |
| <input type="checkbox"/> | 3(2)(j) | Movable objects |
| | | Description of resource: None identified |
| | | Potential impact: None |

4. Recommendations

Table 7 presents a summary and motivation of the specialist recommendations.

Table 7: Specialist Heritage Recommendations

| | | | | | | | |
|--|---|---|-----------------------------|-------------------------------|------------------------|--------------------------------------|---|
| Is a Heritage Impact Assessment required? | | <input checked="" type="checkbox"/> Yes | <input type="checkbox"/> No | | | | |
| If NO, provide motivation: Not applicable, a Heritage Impact Assessment is recommended. | | | | | | | |
| If YES, provide suggested components that may be required or undertaken during HIA. | | | | | | | |
| <input checked="" type="checkbox"/> | Archaeology | <input type="checkbox"/> | Architecture | | | | |
| <input checked="" type="checkbox"/> | Built Environment | <input checked="" type="checkbox"/> | Burial Grounds and Graves | | | | |
| <input checked="" type="checkbox"/> | Palaeontology | <input type="checkbox"/> | Public Participation | | | | |
| <input checked="" type="checkbox"/> | Townscapes | <input type="checkbox"/> | Visual Impact | | | | |
| <input type="checkbox"/> | Other: | | | | | | |
| Recommendation made by: <table border="0" style="width: 100%;"> <tr> <td style="width: 50%;">Name: Shannon Hardwick</td> <td style="width: 50%;">Name: Johan Nel</td> </tr> <tr> <td>Capacity: Team Lead: Heritage</td> <td>Capacity: Manager: Heritage Services</td> </tr> </table> | | | | Name: Shannon Hardwick | Name: Johan Nel | Capacity: Team Lead: Heritage | Capacity: Manager: Heritage Services |
| Name: Shannon Hardwick | Name: Johan Nel | | | | | | |
| Capacity: Team Lead: Heritage | Capacity: Manager: Heritage Services | | | | | | |