



## Heritage Assessment

# HERITAGE

# UNIT

Mogale Extension 3 on Portion 63  
of the farm Nooitgedacht 534 JQ,  
Mogale City, Gauteng

Version 1.0

19 September 2008

Professional Grave  
Solutions (Pty)  
Limited

(Registration No: 2003/008940/07)

Bergarend St 906, Waverley, Pretoria, 0186

PO Box 32542, Totiusdal, 0134 South Africa

TEL: +27 12 332 5305,

FAX: 0866 580199

**ACKNOWLEDGEMENT OF RECEIPT**

**CLIENT:** Prism Environmental Management Services

**CONTACT PERSON:** Ms. Elsje Botha, Tel: (011) 672-9505, Fax: (011) 672-9505,  
Fax; (086) 601-4800, email: elsje@prismems.co.za

**SIGNATURE:** \_\_\_\_\_

**LEADING CONSULTANT:** Professional Grave Solutions - Heritage Unit

**CONTACT PERSON:** Wouter Fourie

**SIGNATURE:** \_\_\_\_\_

**Copyright**

Copyright in all documents, drawings and records whether manually or electronically produced, which form part of the submission and any subsequent report or project document shall vest in PGS. None of the documents, drawings or records may be used or applied in any manner, nor may they be reproduced or transmitted in any form or by any means whatsoever for or to any other person, without the prior written consent of PGS.

The Client, on acceptance of any submission by PGS and on condition that the Client pays to Professional Grave Solutions (Pty) Ltd the full price for the work as agreed, shall be entitled to use for its own benefit and for the specified project only:

- i. The results of the project;
- ii. The technology described in any report ; and,
- iii. The recommendations delivered to the Client.

**EXECUTIVE SUMMARY**

Professional Grave Solutions Heritage Unit was appointed by Prism Environmental Management Services to undertake a Phase 1 Heritage Impact Assessment that forms part of the Basic Environmental Assessment for the Mogale x 3 development on Portion 63 of the farm Nooitgedacht 534 JQ, Mogale City, Gauteng.

No sites of heritage significance were found during the survey.

There is from a Heritage point of view no reason why the development can not commence.

**General**

If during construction any possible finds are made, the operations must be stopped and a qualified archaeologist be contacted for an assessment of the find.

**CONTENTS**

	<b>EXECUTIVE SUMMARY</b>	
1. INTRODUCTION .....		5
2. APPROACH AND METHODOLOGY .....		5
2.1. PROJECT DESCRIPTION.....		5
2.2 PHYSICAL SURVEYING .....		7
3. LEGISLATIVE REQUIREMENTS AND TERMINOLOGY .....		7
3.1 Legislation .....		7
3.2 Terminology .....		8
4. ASSESSMENT CRITERIA.....		9
4.1 IMPACT.....		10
4.1.1 Nature and existing mitigation .....		10
4.2 EVALUATION.....		10
4.2.1 Site Significance.....		10
4.2.2 Impact Rating.....		11
4.2.3 Certainty.....		12
4.2.4 Duration .....		12
5. HISTORICAL BACKGROUND OF AREA.....		13
5.1 Archaeological Background.....		13
5.2 Historical Background .....		13
6. SITES OF SIGNIFICANCE .....		14
7. ASSUMPTIONS AND LIMITATIONS .....		17
8. LEGAL AND POLICY REQUIREMENTS .....		17
8.1 General principles .....		17
8.1 Graves and cemeteries .....		18
9. ASSESSMENT AND RECOMMENDATIONS.....		19
10. LIST OF PREPARES .....		20
11. REFERENCES.....		20

**ANNEXURE**

Annexure A – Aerial View

**Figures**

<i>Figure 1 – Locality Map .....</i>	6
<i>Figure 2 - Topographical map of 1943.....</i>	14
<i>Figure 3 - General photo of the site with houses in background .....</i>	15
<i>Figure 4 – Grassland on site .....</i>	15
<i>Figure 5 – Current house on site .....</i>	16
<i>Figure 6 – Stables .....</i>	16

## **1. INTRODUCTION**

Professional Grave Solutions - Heritage Unit was appointed by Prism Environmental Management Services to undertake a Phase 1 Heritage Impact Assessment, which forms part of the Basic Environmental Assessment for the Mogale x 3 development on Portion 63 of the farm Nooitgedacht 534 JQ, Mogale City, Gauteng.

The aim of the study is to identify all heritage sites, document, and assess their importance within Local, Provincial and national context. From this we aim to assist the developer in managing the discovered heritage resources in a responsible manner, in order to protect, preserve, and develop them within the framework provided by the National Heritage Resources Act of 1999 (Act 25 of 1999).

The report outlines the approach and methodology utilised before and during the survey, which includes in Phase 1: Information collection from various sources and public consultations; Phase 2: Physical surveying of the area on foot and by vehicle; and Phase 3: Reporting the outcome of the study.

During the survey, no cultural heritage site was identified.

General site conditions and features on site were recorded by means of photos, GPS location, and description. Possible impacts were identified and mitigation measures are proposed in the following report.

This report must also be submitted to SAHRA provincial office for scrutiny.

## **2. APPROACH AND METHODOLOGY**

The aim of the study is to extensively cover all data available to compile a background history of the study area; this was accomplished by means of the following phases.

### **2.1. PROJECT DESCRIPTION**

The project envisages the development of Portion 63 of the farm Nooitgedacht 534 JQ to be able to utilise current development trends around the Lanseria Airport and larger Mogale City area.

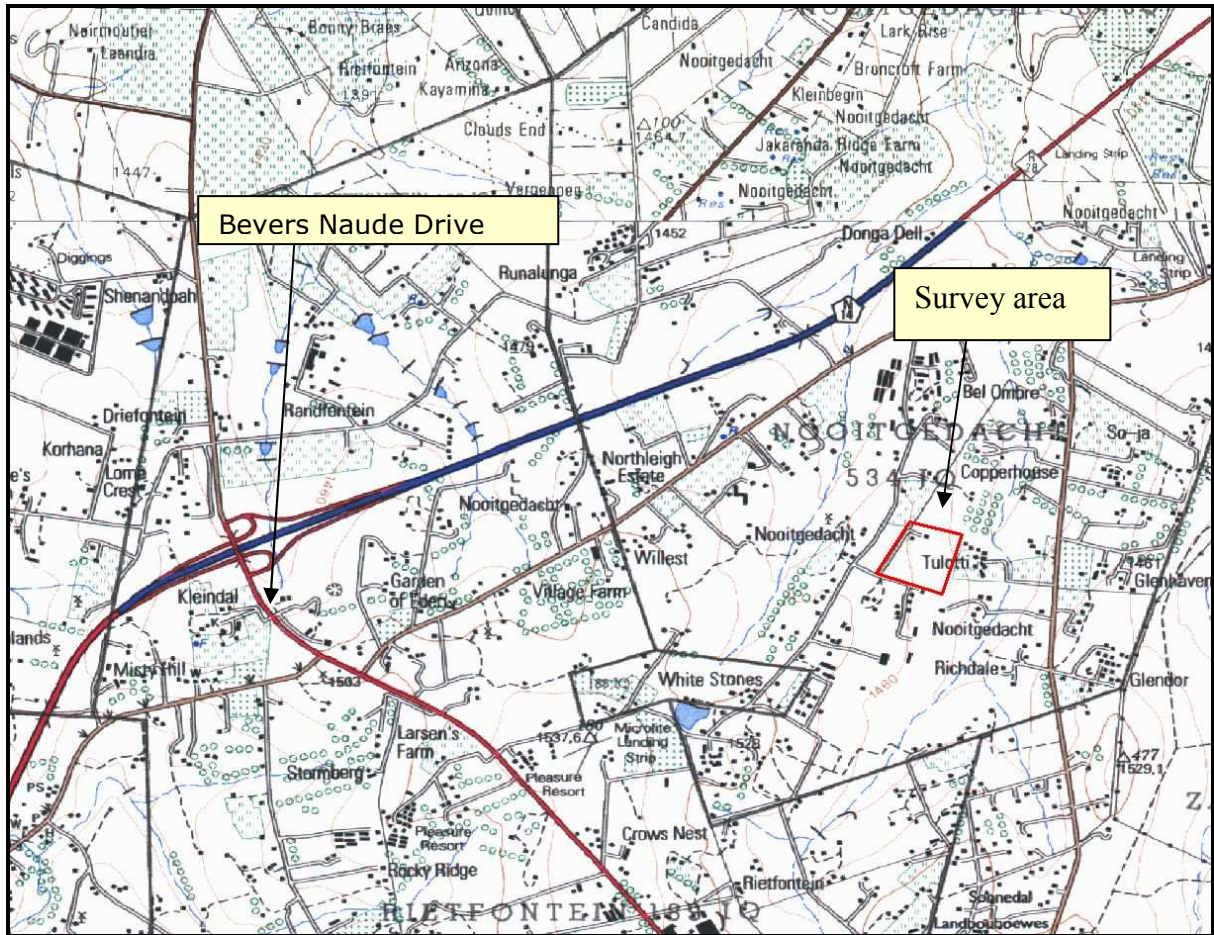

Figure 1 – Locality Map

## **2.2 PHYSICAL SURVEYING**

Due to the nature of cultural remains, the majority that occur below surface, a physical walk through of the study area was conducted. The total area of impact comprised an area of approximately 14.6 ha in total. The study area was surveyed over one day, by means of vehicle and extensive surveys on foot by PGS.

Aerial photographs and 1:50 000 maps of the area were consulted and literature of the area were studied before undertaking the survey. The purpose of this was to identify topographical areas of possible historic and pre-historic activity. All sites discovered both inside and bordering the proposed development area was plotted on 1:50 000 maps and their GPS co-ordinates noted. 35mm photographs on digital film were taken at all the sites.

## **3. LEGISLATIVE REQUIREMENTS AND TERMINOLOGY**

### **3.1 Legislation**

The identification, evaluation and assessment of any cultural heritage site, artefact or find in the South African context is required and governed by the following legislation:

- i. National Environmental Management Act (NEMA) Act 107 of 1998
- ii. National Heritage Resources Act (NHRA) Act 25 of 1999
- iii. Minerals and Petroleum Resources Development Act (MPRDA) Act 28 of 2002
- iv. Development Facilitation Act (DFA) Act 67 of 1995

The following sections in each Act refer directly to the identification, evaluation and assessment of cultural heritage resources.

- i. National Environmental Management Act (NEMA) Act 107 of 1998
  - a. Basic Environmental Assessment (BEA) – Section (23)(2)(d)
  - b. Environmental Scoping Report (ESR) – Section (29)(1)(d)
  - c. Environmental Impacts Assessment (EIA) – Section (32)(2)(d)
  - d. Environmental Management Plan (EMP) – Section (34)(b)
- ii. National Heritage Resources Act (NHRA) Act 25 of 1999
  - a. Protection of Heritage resources – Sections 34 to 36; and
  - b. Heritage Resources Management – Section 38
- iii. Minerals and Petroleum Resources Development Act (MPRDA) Act 28 of 2002
  - a. Section 39(3)
- iv. Development Facilitation Act (DFA) Act 67 of 1995

- a. The GNR.1 of 7 January 2000: Regulations and rules in terms of the Development Facilitation Act, 1995. Section 31.

### **3.2 Terminology**

ASAPA: Association of South African Professional Archaeologists

CRM: Cultural Resource Management

DEAT: Department of Environmental Affairs and Tourism

DWAF: Department of Water Affairs and Forestry

EIA practitioner: Environmental Impact Assessment Practitioner

EIA: Environmental Impact Assessment

EIA: Early Iron Age

ESA: Early Stone Age

GPS: Global Positioning System

HIA: Heritage Impact Assessment

I&AP: Interested & Affected Party

LSA: Late Stone Age

LIA: Late Iron Age

MSA: Middle Stone Age

MIA: Middle Iron Age

NEMA: National Environmental Management Act

NHRA: National Heritage Resources Act

PHRA: Provincial Heritage Resources Agency

PSSA: Palaeontological Society of South Africa

ROD: Record of Decision

SAHRA: South African Heritage Resources Agency

### ***Archaeological resources***

This includes:

- i. material remains resulting from human activity which are in a state of disuse and are in or on land and which are older than 100 years including artefacts, human and hominid remains and artificial features and structures;
- ii. rock art, being any form of painting, engraving or other graphic representation on a fixed rock surface or loose rock or stone, which was executed by human agency and which is older than 100 years, including any area within 10m of such representation;
- iii. wrecks, being any vessel or aircraft, or any part thereof which was wrecked in South Africa, whether on land, in the internal waters, the territorial waters or in the maritime culture zone of the republic as defined in the Maritimes Zones Act,



and any cargo, debris or artefacts found or associated therewith, which is older than 60 years or which SAHRA considers to be worthy of conservation;

- iv. features, structures and artefacts associated with military history which are older than 75 years and the site on which they are found.

### ***Cultural significance***

This means aesthetic, architectural, historical, scientific, social, spiritual, linguistic or technological value or significance

Development

This means any physical intervention, excavation, or action, other than those caused by natural forces, which may in the opinion of the heritage authority in any way result in the change to the nature, appearance or physical nature of a place or influence its stability and future well-being, including:

- i. construction, alteration, demolition, removal or change in use of a place or a structure at a place;
- ii. carrying out any works on or over or under a place;
- iii. subdivision or consolidation of land comprising a place, including the structures or airspace of a place;
- iv. constructing or putting up for display signs or boards;  
any change to the natural or existing condition or topography of land;
- v. any removal or destruction of trees, or removal of vegetation or topsoil

### ***Heritage resources***

This means any place or object of cultural significance

## **4. ASSESSMENT CRITERIA**

This chapter describes the evaluation criteria used for the sites listed below.

The significance of archaeological sites was based on four main criteria:

- **site integrity** (i.e. primary vs. secondary context),
- **amount of deposit, range of features** (e.g., stonewalling, stone tools and enclosures),
- **uniqueness** and
- **potential** to answer present research questions.

Management actions and recommended mitigation, which will result in a reduction in the impact on the sites, will be expressed as follows:

A - No further action necessary;

- B - Mapping of the site and controlled sampling required;
- C - Preserve site, or extensive data collection and mapping of the site; and
- D - Preserve site

Impacts on these sites by the development will be evaluated as follows

#### **4.1 IMPACT**

The potential environmental impacts that may result from the proposed development activities.

##### **4.1.1 Nature and existing mitigation**

Natural conditions and conditions inherent in the project design that alleviate (control, moderate, curb) impacts. All management actions, which are presently implemented, are considered part of the project design and therefore mitigate against impacts.

#### **4.2 EVALUATION**

##### **4.2.1 Site Significance**

Site significance classification standards prescribed by the South African Heritage Resources Agency (2006) and approved by the Association for Southern African Professional Archaeologists (ASAPA) for the Southern African Development Community (SADC) region, were used for the purpose of this report.

<b>FIELD RATING</b>	<b>GRADE</b>	<b>SIGNIFICANCE</b>	<b>RECOMMENDED MITIGATION</b>
National Significance (NS)	Grade 1	-	Conservation; National Site nomination
Provincial Significance (PS)	Grade 2	-	Conservation; Provincial Site nomination
Local Significance (LS)	Grade 3A	High Significance	Conservation; Mitigation not advised
Local Significance (LS)	Grade 3B	High Significance	Mitigation (Part of site should be retained)
Generally Protected A (GP.A)	-	High / Medium Significance	Mitigation before destruction
Generally Protected B (GP.B)	-	Medium Significance	Recording before destruction

Generally Protected C (GP.C)	-	Low Significance	Destruction
---------------------------------	---	---------------------	-------------

#### 4.2.2 Impact Rating

##### *VERY HIGH*

These impacts would be considered by society as constituting a major and usually permanent change to the (natural and/or social) environment, and usually result in **severe** or **very severe** effects, or **beneficial** or **very beneficial** effects.

**Example:** The loss of a species would be viewed by informed society as being of VERY HIGH significance.

**Example:** The establishment of a large amount of infrastructure in a rural area, which previously had very few services, would be regarded by the affected parties as resulting in benefits with a VERY HIGH significance.

##### *HIGH*

These impacts will usually result in long term effects on the social and/or natural environment. Impacts rated as HIGH will need to be considered by society as constituting an important and usually long term change to the (natural and/or social) environment. Society would probably view these impacts in a serious light.

**Example:** The loss of a diverse vegetation type, which is fairly common elsewhere, would have a significance rating of HIGH over the long term, as the area could be rehabilitated.

**Example:** The change to soil conditions will impact the natural system, and the impact on affected parties (in this case people growing crops on the soil) would be HIGH.

##### *MODERATE*

These impacts will usually result in medium- to long-term effects on the social and/or natural environment. Impacts rated as MODERATE will need to be considered by society as constituting a fairly important and usually medium term change to the (natural and/or social) environment. These impacts are real but not substantial.

**Example:** The loss of a sparse, open vegetation type of low diversity may be regarded as MODERATELY significant.

**Example:** The provision of a clinic in a rural area would result in a benefit of MODERATE significance.

##### *LOW*

These impacts will usually result in medium to short term effects on the social and/or natural environment. Impacts rated as LOW will need to be considered by the public

and/or the specialist as constituting a fairly unimportant and usually short term change to the (natural and/or social) environment. These impacts are not substantial and are likely to have little real effect.

**Example:** The temporary change in the water table of a wetland habitat, as these systems are adapted to fluctuating water levels.

**Example:** The increased earning potential of people employed as a result of a development would only result in benefits of LOW significance to people who live some distance away.

#### *NO SIGNIFICANCE*

There are no primary or secondary effects at all that are important to scientists or the public.

**Example:** A change to the geology of a particular formation may be regarded as severe from a geological perspective, but is of NO significance in the overall context.

#### **4.2.3 Certainty**

*DEFINITE:* More than 90% sure of a particular fact. Substantial supportive data exist to verify the assessment.

*PROBABLE:* Over 70% sure of a particular fact, or of the likelihood of impact occurring.

*POSSIBLE:* Only over 40% sure of a particular fact or of the likelihood of an impact occurring.

*UNSURE:* Less than 40% sure of a particular fact or likelihood of an impact occurring.

#### **4.2.4 Duration**

*SHORT TERM:* 0 to 5 years

*MEDIUM:* 6 to 20 years

*LONG TERM:* more than 20 years

*DEMOLISHED:* site will be demolished or is already demolished

Example

*Evaluation*

<b>Impact</b>	<b>Impact Significance</b>	<b>Heritage Significance</b>	<b>Certainty</b>	<b>Duration</b>	<b>Mitigation</b>
Negative	Moderate	Grade GP.B	Possible	Short term	B

## **5. HISTORICAL BACKGROUND OF AREA**

### **5.1 Archaeological Background**

The Stone Age is divided in Earlier; Middle and Later Stone Age and refers to the earliest people of South Africa who mainly relied on stone for their tools.

*Earlier Stone Age:* The period from  $\pm$  2.5 million yrs -  $\pm$  250 000 yrs ago. Acheulean stone tools are dominant.

*Middle Stone Age:* Various lithic industries in SA dating from  $\pm$  250 000 yrs – 22 000 yrs before present.

*Later Stone Age:* The period from  $\pm$  22 000-yrs before present to the period of contact with either Iron Age farmers or European colonists.

The Iron Age as a whole represents the spread of Bantu speaking people and includes both the Pre-Historic and Historic periods. Similar to the Stone Age it can be divided into three periods:

*The Early Iron Age:* Most of the first millennium AD.

*The Middle Iron Age:* 10th to 13th centuries AD

*The Late Iron Age:* 14th century to colonial period.

### **5.2 Historical Background**

The topographical map (*Figure 2*) surveyed and produced in 1943 was consulted to identify the presence of structures older than 60 years on the property. No structures except an earth embankment shows in the study area

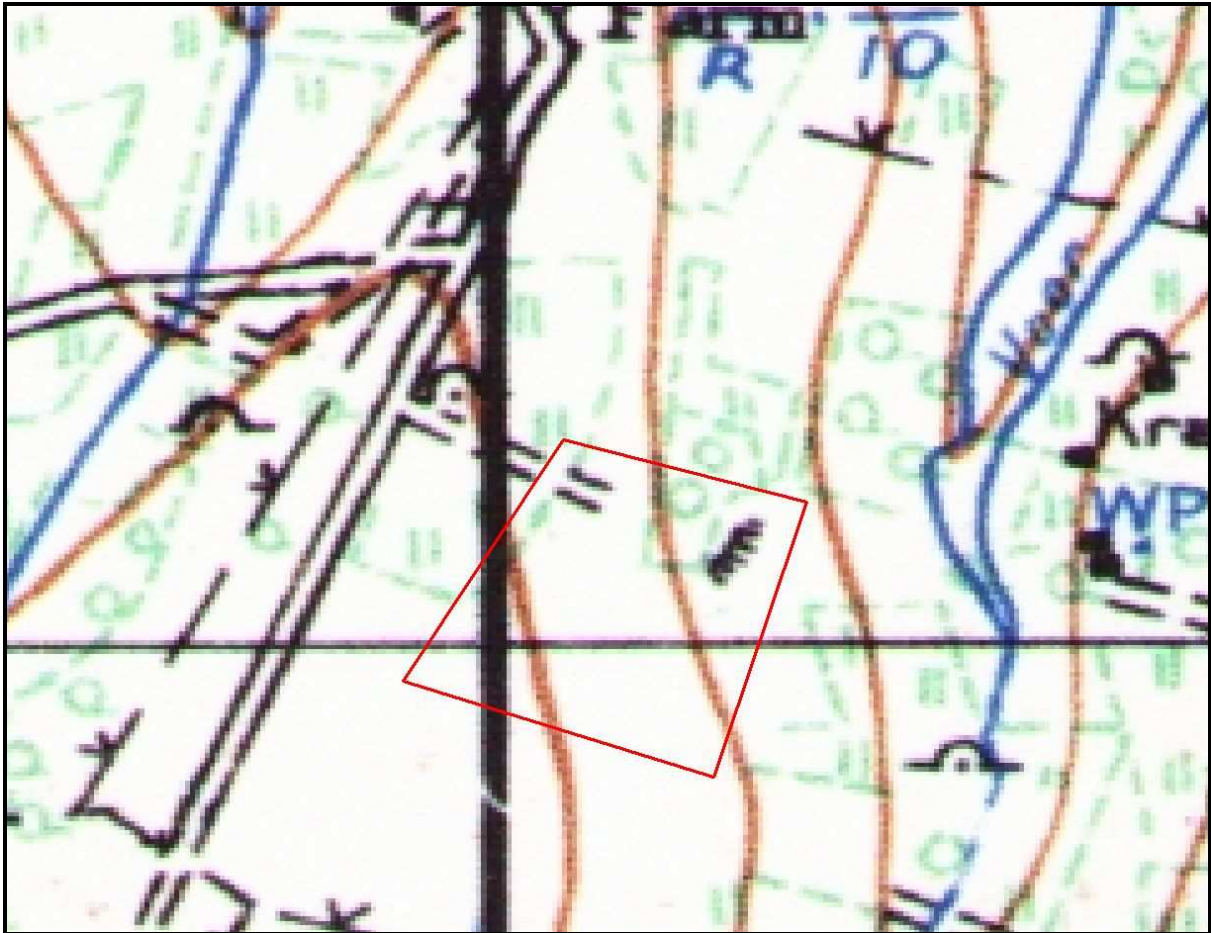

*Figure 2 - Topographical map of 1943*

## **6. SITES OF SIGNIFICANCE**

The study area, located on topographical sheet 2627BB, is currently utilised as a small holding. Large sections of the area were disturbed by agricultural activities. A single farm stead consisting of a main dwelling, outbuildings and horse stable are situated in the north west corner of the property.

No evidence of cultural remains was found on site.



*Figure 3 - General photo of the site with houses in background*



*Figure 4 - Grassland on site*



*Figure 5 – Current house on site*



*Figure 6 – Stables*



## **7. ASSUMPTIONS AND LIMITATIONS**

Not subtracting in any way from the comprehensiveness of the fieldwork undertaken, it is necessary to realise that the heritage resources located during the fieldwork do not necessarily represent all the heritage resources located there. This may be due to various reasons, including the subterranean nature of some archaeological sites and dense vegetation cover. As such, should any heritage features and/or objects not included in the present inventory be located or observed, a heritage specialist must immediately be contacted. Such observed or located heritage features and/or objects may not be disturbed or removed in any way until such time that the heritage specialist has been able to make an assessment as to the significance of the site (or material) in question. This is true for graves and cemeteries as well.

## **8. LEGAL AND POLICY REQUIREMENTS**

### **8.1 General principles**

In areas where there has not yet been a systematic survey to identify conservation worthy places, a permit is required to alter or demolish any structure older than 60 years. This will apply until a survey has been done and identified heritage resources are formally protected.

Archaeological and palaeontological sites, materials, and meteorites are the source of our understanding of the evolution of the earth, life on earth and the history of people. In the new legislation, permits are required to damage, destroy, alter, or disturb them. People who already possess material are required to register it.

The management of heritage resources are integrated with environmental resources and this means that before development takes place heritage resources are assessed and, if necessary, rescued.

In addition to the formal protection of culturally significant graves, all graves, which are older than 60 years and are not in a cemetery (such as ancestral graves in rural areas), are protected. The legislation protects the interests of communities that have interest in the graves: they may be consulted before any disturbance takes place.

The graves of victims of conflict and those associated with the liberation struggle will be identified, cared for, protected and memorials erected in their honour.

Anyone who intends to undertake a development must notify the heritage resource authority and if there is reason to believe that heritage resources will be affected, an impact assessment report must be compiled at the developer's cost. Thus developers

will be able to proceed without uncertainty about whether work will have to be stopped if a heritage resource is discovered.

According to the National Heritage Act (Act 25 of 1999 section 32) it is stated that:

An object or collection of objects, or a type of object or a list of objects, whether specific or generic, that is part of the national estate and the export of which SAHRA deems it necessary to control, may be declared a heritage object, including –

- objects recovered from the soil or waters of South Africa, including archaeological and palaeontological objects, meteorites and rare geological specimens;
- visual art objects;
- military objects;
- numismatic objects;
- objects of cultural and historical significance;
- objects to which oral traditions are attached and which are associated with living heritage;
- objects of scientific or technological interest;
- books, records, documents, photographic positives and negatives, graphic material, film or video or sound recordings, excluding those that are public records as defined in section 1 (xiv) of the National Archives of South Africa Act, 1996 ( Act No. 43 of 1996), or in a provincial law pertaining to records or archives; and
- any other prescribed category.

Under the National Heritage Resources Act (Act No. 25 of 1999), provisions are made that deal with, and offer protection, to all historic and pre-historic cultural remains, including graves and human remains.

### **8.1 Graves and cemeteries**

Graves younger than 60 years fall under Section 2(1) of the Removal of Graves and Dead Bodies Ordinance (Ordinance no. 7 of 1925) as well as the Human Tissues Act (Act 65 of 1983) and are the jurisdiction of the National Department of Health and the relevant Provincial Department of Health and must be submitted for final approval to the Office of the relevant Provincial Premier. This function is usually delegated to the Provincial MEC for Local Government and Planning, or in some cases the MEC for Housing and Welfare. Authorisation for exhumation and reinterment must also be obtained from the relevant local or regional council where the grave is situated, as well as the relevant local or regional council to where the grave is being relocated. All local and regional provisions, laws and by-laws must also be adhered to. In order to handle

and transport human remains the institution conducting the relocation should be authorised under Section 24 of Act 65 of 1983 (Human Tissues Act).

Graves older than 60 years, but younger than 100 years fall under Section 36 of Act 25 of 1999 (National Heritage Resources Act) as well as the Human Tissues Act (Act 65 of 1983) and are the jurisdiction of the South African Heritage Resource Agency (SAHRA). The procedure for Consultation Regarding Burial Grounds and Graves (Section 36(5) of Act 25 of 1999) is applicable to graves older than 60 years that are situated outside a formal cemetery administered by a local authority. Graves in the category located inside a formal cemetery administered by a local authority will also require the same authorisation as set out for graves younger than 60 years over and above SAHRA authorisation. If the grave is not situated inside a formal cemetery but is to be relocated to one, permission from the local authority is required and all regulations, laws and by-laws set by the cemetery authority must be adhered to.

## **9. ASSESSMENT AND RECOMMENDATIONS**

*A locality map is provided in **Annexure A***

No sites of heritage significance were found on site.

There is from a Heritage point of view no reason why the development can not commence.

### **General**

If during construction any possible finds are made, the operations must be stopped and a qualified archaeologist be contacted for an assessment of the find.

**10. LIST OF PREPARES**

Wouter Fourie, BA (Hon) Archaeology (UP)

**11. REFERENCES**

Australia ICOMOS. The Burra Charter (The Australian ICOMOS charter for places of cultural significance). 2002.

Standard and Guidance for Archaeological Desk-Based Assessment. 1994.

International Council of Monuments & Site Documents. Conventions, Charters and Guidelines. 2002.

Documents on Cultural Heritage Protection. 2002.

International Council of Monuments & Site Documents. Guidelines to the Burra Charter: Conservation Policy. 1985.

International Council of Monuments & Site Documents. Guidelines to the Burra Charter: Cultural Significance. 1984.

Australian Historic Themes. A Framework for use in Heritage Assessment and Management. Australian Heritage Commission. 2001.

**ANNEXURE A:  
Aerial View**

