

36 Lebombo Street, Ashlea Gardens
PO Box 11375, Maroelana, 0161
012 346 3810
086 570 5659
reception@bokamoso.net
www.bokamoso.net

BOKAMOS
Landscape Architects & Environmental Consultants CC



PHASE 1 HERITAGE IMPACT ASSESSMENT (HIA) FOR THE PROPOSED WELGEDACHT FILLING STATION

Remainder of Farm Welgedacht 74-IR

April 2018

Prepared by:

Bokamoso Landscape Architects and
Environmental Consultants CC

Tel: (012) 346 3810

Fax: 086 570 5659

E-mail: reception@bokamoso.net

Website: www.bokamoso.net

PO BOX 11375

MAROELANA

0161

Prepared for:

Danie van Wyk Familie Trust

Name of Contact Person: Adrian van Wyk

Tel: 082 944 9187

E-mail: a3anvwyk@gmail.com

Website:

Postal Address:

PO Box 510

SUNDRA

2200

BOKAMOS
Landscape Architects & Environmental Consultants CC



Verification statement

This communication serves to verify that the heritage report compiled by Leonie Marais has been prepared under my supervision, and I have verified the contents thereof.

Declaration of independence: I, Prof. A.C. van Vollenhoven (Association of Southern African Professional Archaeologists (ASAPA) (No. 166) and SA Society of Cultural History (No. CH 001) declare that I:

- Am committed to heritage conservation but concomitantly recognize the need for economic development. Whereas I appreciate the opportunity to also learn through the processes of constructive criticism and debate, I reserve the right to form and hold my own opinions and therefore will not willingly submit to the interests of other parties or change my statements to appease them;
- Abide by the Code of Ethics of the SA Society for Cultural History (SASCH) and the Association of Southern African professional Archaeologists (ASAPA);
- Act as an independent specialist consultant in the field of Heritage;
- Am subcontracted as specialist consultant by Bokamoso Landscape Architects and Environmental Consultants CC for the proposed Phase 1 Heritage Impact Assessment (HIA) for the proposed development of a filling station on the Remainder of the Farm Welgedacht 74-IR;
- Have no financial interest in the proposed development other than remuneration for work performed;
- Have or will not have any vested or conflicting interests in the proposed development; and
- Undertake to disclose to Bokamoso and its client as well as the competent authority any material information that have or may have the potential to influence the decision of the competent authority required in terms of the national Heritage Resources Act (NHRA), Act No. 25 of 1999.

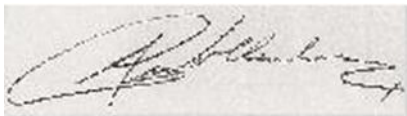

Prof. A.C. van Vollenhoven

Report details

Report Details	Rev 1
Report Title	Phase 1 Heritage Impact Assessment (HIA) For The Proposed Filling Station Development on the Remainder of the Farm Welgedacht 74-IR
Date Submitted	2018-04-06
Project Consultant	Bokamoso Landscape Architects and Environmental Consultants CC
Prepared by	<p>Leonie Marais-Botes</p> <p>BA (Archaeology and Cultural History) (UP)</p> <p>BA (Hons) Cultural History (UP)</p> <p>Post Grad. Diploma in Museum Science (UP)</p> <p>Diploma in Basic Principles of Public Relations (Damelin)</p> <p>Cert Conservation of Traditional Buildings (Univ of Canberra)</p> <p>Management Development Programme (UP)</p> <p>Post Grad Dip (Heritage) (WITS)</p>
Reviewed by	<p>Lizelle Gregory, (BLArch)</p> <p>Lizelle has 25 years' experience in the field of environmental management and is a member of the South African Council of the Landscape Architects Profession (SACLAP), the International Association of Impact Assessments (IAIA) and the Institute of Environmental Management and Assessment (IEMA).</p> <p>Professional Practice Number: 97078</p>
Declaration	I, Leonie Marais as authorised representative of Bokamoso Landscape Architects and Environmental Consultants CC hereby confirm my independence in terms of Section 13.(1)(a) of the National Environmental Management Act, 1998 (Act No. 107 of 1998) 2014 EIA Regulations as amended and the National Heritage Resources Act, 1999 (Act 25 of 1999)
Copyright Warning	Unless otherwise noted, the copyright in all text and other content (including the manner of presentation) is the exclusive property of Bokamoso Landscape Architects and Environmental Consultants CC.

TABLE OF CONTENTS

1. INTRODUCTION.....	1
1.1 Objectives of the study.....	4
1.2 Scope of the study.....	4
1.3 Limitations of the study.....	4
1.4 Study area.....	5
1.4.1 Historical background.....	5
1.4.2 Study area	5
2. METHOD	5
3. RESULTS.....	6
3.1 Photographic record.....	6
3.2 Findings.....	8
3.2.1 Pre-Colonial Heritage Sites	8
3.2.2 Stone Age	8
3.2.3 Iron Age	8
3.2.4 Historical Period Sites.....	8
3.2.5 Original Landscape.....	9
3.2.6 Intangible Heritage	9
4. HERITAGE VALUE WEIGHED AGAINST CULTURAL SIGNIFICANCE CATEGORIES	9
4.1 Aesthetic value	9
4.2 Architectural value	9
4.3 Historical value	9
4.4 Linguistic value	9
4.5 Scientific value	10
4.6 Social value	10

4.7	Spiritual value	10
4.8	Technological value	10
5.	CATEGORIES INVESTIGATED AS PER SECTION 3(1) and 3(2) OF THE NATIONAL HERITAGE RESOURCES ACT (ACT 25 OF 1999)	11
6.	DISCUSSION, RECOMMENDATIONS AND MITIGATION MEASURES (IF APPLICABLE)	12
7.	CONCLUSION	12
8.	WAY FORWARD	12
9.	LITERATURE, MAPS AND ARCHIVAL SOURCES	12

List of Figures

Figure 1: Location map.....	1
Figure 2: Aerial map	2
Figure 3: Image indicating the location of the proposed filling station.....	3

List of Tables

Table 5-1: Categories investigated as per Section 3(1) and 3(2) of the National Heritage Resources Act, Act 25 of 1999	11
--	----

List of Photographs

Photograph 1: Site earmarked for development: Photograph taken towards the west... 6	6
Photograph 2: Site earmarked for development: Photograph taken towards the east ... 6	6
Photograph 3: Site earmarked for development: Photograph taken towards the south . 7	7
Photograph 4: Site earmarked for development: Photograph taken towards the north . 7	7

Abbreviations

EMPr – Environmental Management Programme

HIA – Heritage Impact Assessment

NHRA – National Heritage Resources Act

PHRAG – Provincial Heritage Resources Authority of Gauteng

SAHRA – South African Heritage Resources Agency

Glossary of Terms

“**alter**” means any action affecting the structure, appearance or physical properties of a place or object, whether by way of structural or other works, by painting, plastering or other decoration or any other means.

“**archaeological**” means—

(a) material remains resulting from human activity which are in a state of disuse and are in or on land and which are older than 100 years, including artefacts, human and hominid remains and artificial features and structures;

(b) rock art, being any form of painting, engraving or other graphic representation on a fixed rock surface or loose rock or stone, which was executed by human agency and which is older than 100 years, including any area within 10m of such representation;

(c) wrecks, being any vessel or aircraft, or any part thereof, which was wrecked in South Africa, whether on land, in the internal waters, the territorial waters or in the maritime culture zone of the Republic, as defined respectively in sections 3, 4 and 6 of the Maritime Zones Act, 1994 (Act No. 15 of 1994), and any cargo, debris or artefacts found or associated therewith, which is older than 60 years or which SAHRA considers to be worthy of conservation; and

(d) features, structures and artefacts associated with military history which are older than 75 years and the sites on which they are found.

“**conservation**”, in relation to heritage resources, includes protection, maintenance, preservation and sustainable use of places or objects so as to safeguard their cultural significance.

“**cultural significance**” means aesthetic, architectural, historical, scientific, social, spiritual, linguistic or technological value or significance.

“**development**” means any physical intervention, excavation, or action, other than those caused by natural forces, which may in the opinion of a heritage authority in any way result in a change to the nature, appearance or physical nature of a place, or influence its stability and future well-being, including—

- (a) construction, alteration, demolition, removal or change of use of a place or a structure at a place;
- (b) carrying out any works on or over or under a place;
- (c) subdivision or consolidation of land comprising, a place, including the structures or airspace of a place;
- (d) constructing or putting up for display signs or hoardings;
- (e) any change to the natural or existing condition or topography of land; and
- (f) any removal or destruction of trees, or removal of vegetation or topsoil; object that is specifically designated by that state as being of importance.

“**grave**” means a place of interment and includes the contents, headstone or other marker of such a place, and any other structure on or associated with such place.

“**heritage resource**” means any place or object of cultural significance.

“**heritage resources authority**” means the South African Heritage Resources Agency, or in respect of a province, a provincial heritage resources authority.

“**heritage site**” means a place declared to be a national heritage site by SAHRA or a place declared to be a provincial heritage site by a provincial heritage resources authority.

“improvement”, in relation to heritage resources, includes the repair, restoration and rehabilitation of a place protected in terms of Act 25 of 1999.

“living heritage” means the intangible aspects of inherited culture, and may include—

- (a) cultural tradition;
- (b) oral history;
- (c) performance;
- (d) ritual;
- (e) popular memory;
- (f) skills and techniques;
- (g) indigenous knowledge systems; and
- (h) the holistic approach to nature, society and social relationships.

“local authority” means a municipality as defined in section 10B of the Local Government Transition Act, 1993 (Act No. 209 of 1993).

“management”, in relation to heritage resources, includes the conservation, presentation and improvement of a place protected in terms of Act 25 of 1999.

“meteorite” means any naturally-occurring object of extraterrestrial origin.

“object” means any movable property of cultural significance which may be protected in terms of any provisions of Act 25 of 1999, including—

- (a) any archaeological artefact;
- (b) palaeontological and rare geological specimens;
- (c) meteorites; and
- (d) other objects.

“palaeontological” means any fossilised remains or fossil trace of animals or plants which lived in the geological past, other than fossil fuels or fossiliferous rock intended for industrial use, and any site which contains such fossilised remains or trace.

“place” includes—

- (a) a site, area or region;
- (b) a building or other structure which may include equipment, furniture, fittings and articles associated with or connected with such building or other structure;
- (c) a group of buildings or other structures which may include equipment, furniture, fittings and articles associated with or connected with such group of buildings or other structures;
- (d) an open space, including a public square, street or park; and
- (e) in relation to the management of a place, includes the immediate surroundings of a place.

“presentation” includes—

- (a) the exhibition or display of;
- (b) the provision of access and guidance to;
- (c) the provision, publication or display of information in relation to; and
- (d) performances or oral presentations related to, heritage resources protected in terms of Act 25 of 1999.

“public monuments and memorials” means all monuments and memorials—

- (a) erected on land belonging to any branch of central, provincial or local government, or on land belonging to any organisation funded by or established in terms of the legislation of such a branch of government; or
- (b) which were paid for by public subscription, government funds, or a public-spirited or military organisation, and are on land belonging to any private individual.

“site” means any area of land, including land covered by water, and including any structures or objects thereon.

“structure” means any building, works, device or other facility made by people and which is fixed to land, and includes any fixtures, fittings and equipment associated therewith.

“victims of conflict” means—

(a) certain persons who died in any area now included in the Republic as a direct result of any war or conflict as specified in the regulations, but excluding victims of conflict covered by the Commonwealth War Graves

Act, 1992 (Act No. 8 of 1992);

(b) members of the forces of Great Britain and the former British Empire who died in active service in any area now included in the Republic prior to 4 August 1914;

(c) persons who, during the Anglo-Boer War (1899-1902) were removed as prisoners of war from any place now included in the Republic to any place outside South Africa and who died there; and

(d) certain categories of persons who died in the ‘‘liberation struggle’’ as defined in the regulations, and in areas included in the Republic as well as outside the Republic.

1. INTRODUCTION

The proposed project entails the development of a filling station on the Remainder of the Farm Welgedacht 74-IR.

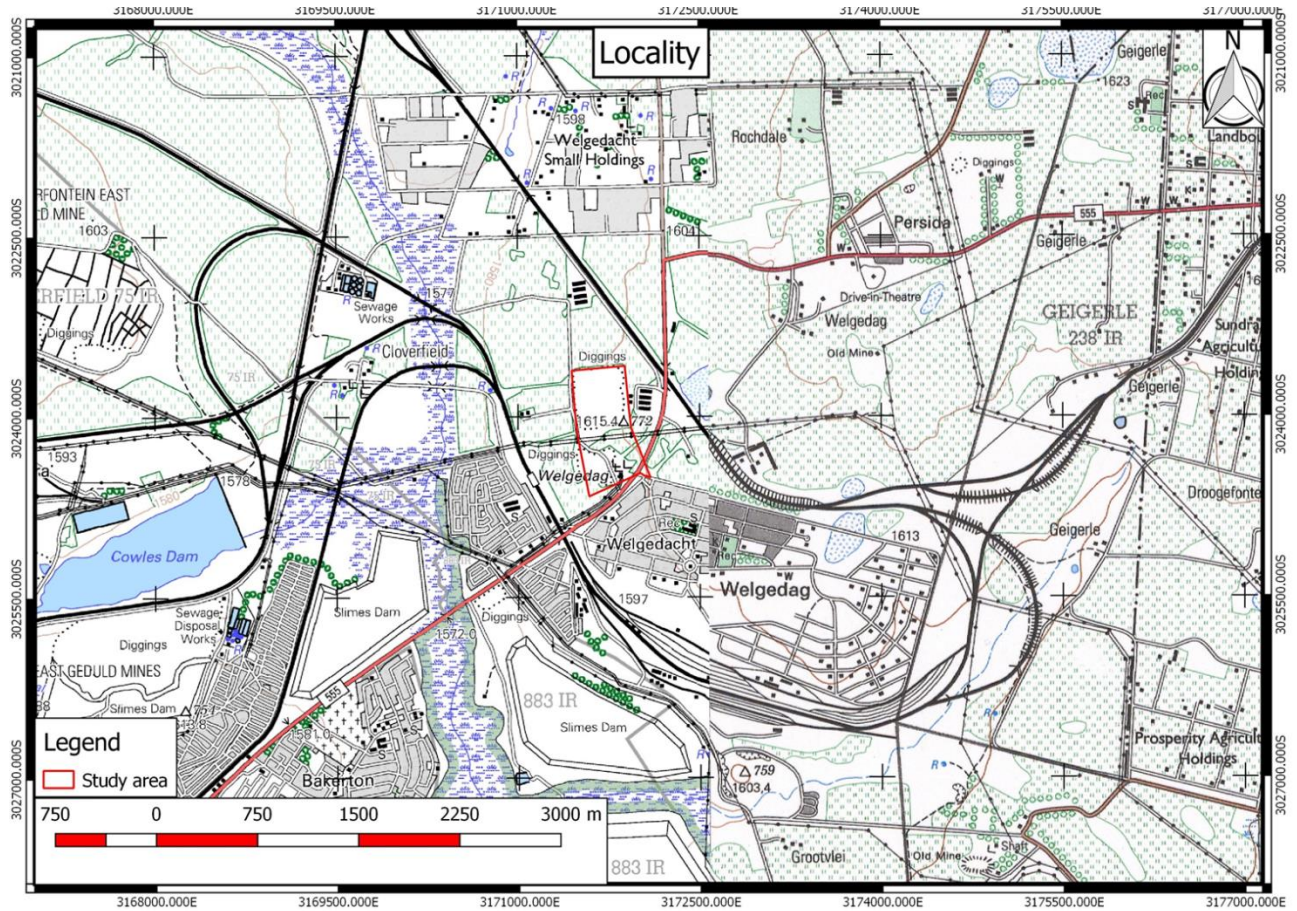

Figure 1: Location map

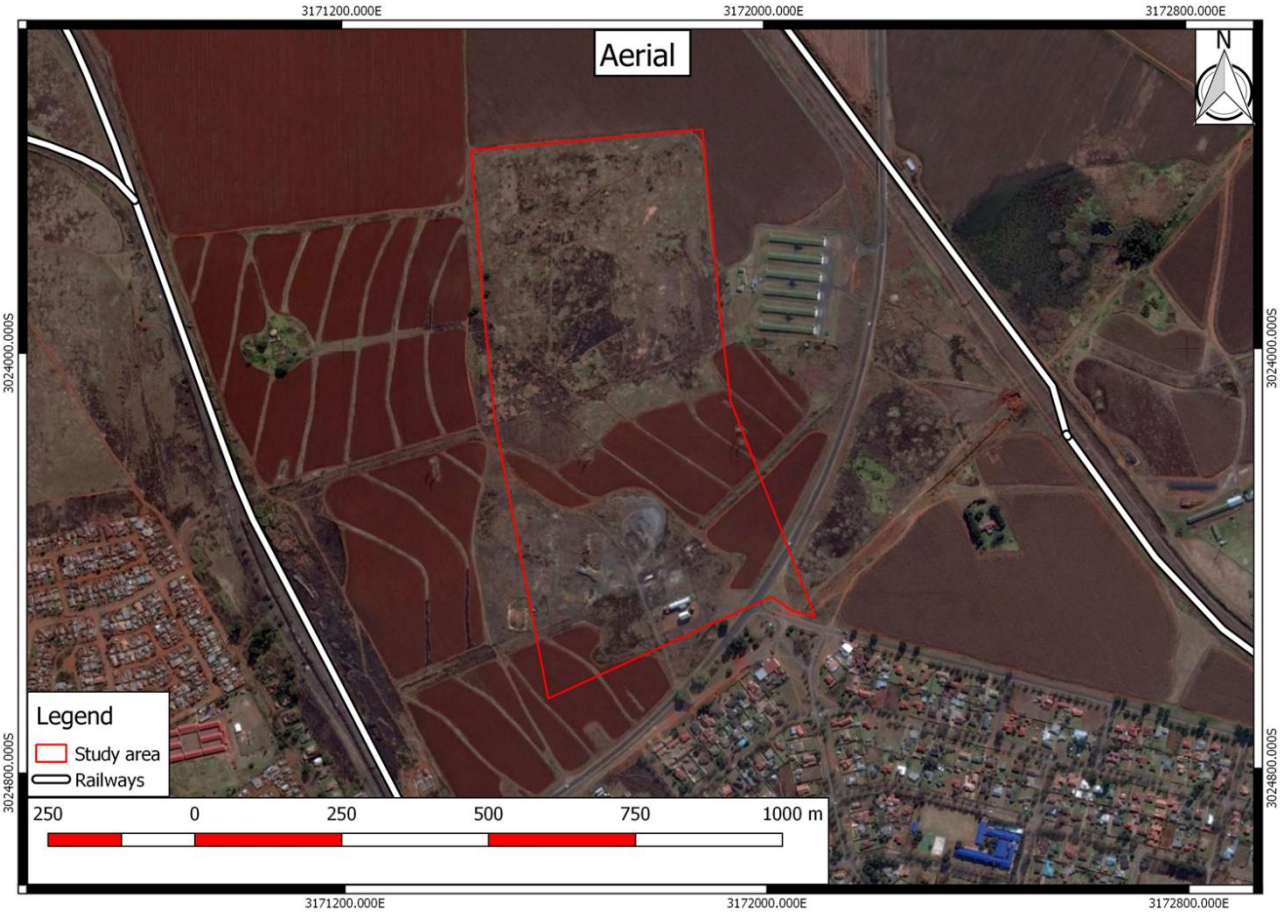

Figure 2: Aerial map



Figure 3: Image indicating the location of the proposed filling station

1.1 Objectives of the study

- To assess the heritage component of the study area and establish heritage significance where applicable;
- To identify and list the heritage items occurring on the site;
- To indicate heritage sensitive areas in the study area;
- To highlight the potential impacts of the proposed development on the heritage nature of the study area; and
- Provide recommendations to mitigate negative impacts and enhance positive impacts relating to heritage items discovered in the study area.

1.2 Scope of the study

This report:

- Lists all heritage sites recorded during the site visit;
- Comments on heritage sensitive areas in the study area;
- Comments on impacts affecting the heritage sensitivity of the study area;
- Evaluates the conservation importance and significance of the study area;
- Provides recommendations to mitigate negative impacts, should the proposed development be approved.

1.3 Limitations of the study

Although all possible care is taken to identify/find all sites of cultural importance during the initial survey of the study area, the nature of archaeological and historical sites are as such that it is always possible that hidden or sub-surface sites could be overlooked during the study.

Therefore, Bokamoso Environmental: Specialist Division cannot accept responsibilities for conclusions and mitigation measures made in good faith with the limited available

information at the time of the directive. This report should be viewed and acted upon considering these limitations.

1.4 Study area

1.4.1 Historical background

Springs is a town on the East Rand in the Gauteng Province. The town was established as a colliery centre on a farm called "The Springs" because of its many fountains. It was already in existence in the 1890's as a source of coal supplies for the Netherlands South African railway Company, but became a township only in 1902. Since then the opening of the Far East Rand goldfields has made it one of the principal centres on the field, not only for mining, but also for manufacturers.

1.4.2 Study area

The study area is the Remainder of the Farm Welgedacht 74 IR, covering approximately 35 hectares. The proposed filling station will be on 2 hectares of that farm portion.

2. METHOD

The objective of this Phase 1 Heritage Impact Assessment (HIA) was to gain an overall understanding of the heritage sensitivities of the area and indicate how they may be impacted on through proposed development activities. The site visit took place on 30 March 2018.

In order to establish heritage significance the following method was followed:

- Investigation of primary resources (archival information);
- Investigation of secondary resources (literature and maps);
- Physical evidence (site investigation); and
- Determining heritage significance.

3. RESULTS

3.1 Photographic record



Photograph 1: Site earmarked for development: Photograph taken towards the west



Photograph 2: Site earmarked for development: Photograph taken towards the east



Photograph 3: Site earmarked for development: Photograph taken towards the south



Photograph 4: Site earmarked for development: Photograph taken towards the north

3.2 Findings

3.2.1 Pre-Colonial Heritage Sites

Possibilities: Greater study area taken into account.

3.2.2 Stone Age

The Stone Age is the period in human history when stone material was mainly used to produce tools. In South Africa the Stone Age can be divided into three periods;

- Early Stone Age 2 000 000 – 150 000 years ago;
- Middle Stone Age 150 000 – 30 000 years ago; and
- Late Stone Age 40 000 years ago - +/- 1850 AD.

3.2.3 Iron Age

The Iron Age is the period in human history when metal was mainly used to produce artefacts. In South Africa the Iron Age can be divided into three periods;

- Early Iron Age 250-900 AD;
- Middle Iron Age 900-1300 AD; and
- Late Iron Age 1300-1840 AD.

There are no pre-colonial heritage sites evident on the study area.

3.2.4 Historical Period Sites

Possibilities: Greater study area taken into account.

- Pioneer sites;
- Sites associated with early mining;

- Structures older than 60 years; and
- Graves (graves younger than 60 years, graves older than 60 years, but younger than 100 years, graves older than 100 years, graves of victims of conflict or of individuals of royal descent).

Structures older than 60 years is located near the study site at co-ordinates S 26° 12' 18.0" E028° 29' 37.0"

3.2.5 Original Landscape

No original landscape survived due to previous infrastructure development and farming activities.

3.2.6 Intangible Heritage

The intangible heritage of the greater study area can be found in the stories of past and present inhabitants.

4. HERITAGE VALUE WEIGHED AGAINST CULTURAL SIGNIFICANCE CATEGORIES

4.1 Aesthetic value

No heritage item with exceptional aesthetic value was identified in the study area.

4.2 Architectural value

No heritage item with exceptional architectural value was identified in the study area.

4.3 Historical value

No historical value associated with the site could be found in primary and secondary sources.

4.4 Linguistic value

No linguistic value associated with the site exists.

4.5 Scientific value

No sites of scientific value were observed on or near the site earmarked for development.

4.6 Social value

Social value is attributed to sites that are used by the community for recreation and formal and informal meetings regarding matters that are important to the community. These sites include parks, community halls, sport fields etc. None of the above is situated on the study site.

4.7 Spiritual value

During the site visit/field work no indication of any spiritual activity was observed on/near the proposed site. Thus no sites of spiritual value will be impacted on by the proposed project.

4.8 Technological value

None of the above is evident on the study area.

5. CATEGORIES INVESTIGATED AS PER SECTION 3(1) AND 3(2) OF THE NATIONAL HERITAGE RESOURCES ACT (ACT 25 OF 1999)

Table 5-1: Categories investigated as per Section 3(1) and 3(2) of the National Heritage Resources Act, Act 25 of 1999

Category Description	Present	Not Present
Structures older than 60 years		√
Context wider number of places, buildings, structures and equipment of cultural significance		√
Cultural value because of its importance in the community or pattern of South Africa's history		√
Cultural value because of its possession of uncommon, rare or endangered aspects of South Africa's natural and cultural heritage		√
Cultural value because of its potential to yield information that will contribute to an understanding of South Africa's natural and cultural heritage		√
Cultural value because of its importance in demonstrating the principal characteristics of a particular class of South Africa's natural or cultural objects		√
Cultural value because of its importance in exhibiting particular aesthetic characteristics valued by a community or cultural group		√
Cultural value because of its importance in demonstrating a high degree of creative or technical achievement in a particular period		√
Cultural value because of its strong or special association with a particular community or cultural group for social, cultural or spiritual reasons		√
Cultural value because of its strong or special association with the life and work of a person, group or organization of importance in the history of South Africa		√
Cultural value because of sites of significance relating to the history of slavery in South Africa		√
Features, structures and artefacts associated with military history		√
Graves and burial grounds		√
Historical settlements and townscapes		√
History of slavery		√
Importance in exhibiting particular aesthetic characteristics valued by a community or cultural group		√
Indigenous knowledge systems		√
Landscapes and natural features of cultural significance		√
Living heritage including cultural tradition, oral history; performance, ritual, popular memory		√
Movable objects		√
Places, buildings, structures and equipment of cultural significance		√
Public monuments and memorials		√
Skills and techniques		√
Rock Art		√
Wrecks		√
The holistic approach to nature, society and social relationships		√

6. DISCUSSION, RECOMMENDATIONS AND MITIGATION MEASURES (IF APPLICABLE)

- Although a heritage structure is situated near the site earmarked for development the said structure will not be impacted on by the proposed development.
- No other heritage items are situated near or on the study site.
- The discovery of subsurface archaeological and/or historical material as well as graves must be taken into account in the Environmental Management Programme (EMPr).

7. CONCLUSION

In terms of heritage the proposed project can proceed.

This report does not exempt the applicant from obtaining approval/comment from other authorities involved in a development of this nature.

8. WAY FORWARD

Submit this report as a Section 38 application in term of the National Heritage Resources Act (Act 25 of 1999) to the Gauteng Heritage Resources Authority (PHRAG) for comment/approval.

9. LITERATURE, MAPS AND ARCHIVAL SOURCES

Australia ICOMOS. The Burra Charter.

Bergh, J.S. Geskiedenis Atlas van Suid-Afrika. Die vier Noordelike Provinsies. Van Schaik Uitgewers, 1998.

Beyers C.J. (Editor-in-Chief). Dictionary of South African Biography (Vol I – V). Pretoria, 1987.

Coertze, P.J. & Coertze, R.D. Verklarende vakwoordeboek vir Antropologie en Argeologie. Pretoria, 1996.

Du Plooy, J. The West Rand During The Anglo-Boer War. www.wrhc.co.za

Huffman, T.N. A Handbook to the Iron Age: The Archaeology of Pre-Colonial Farming Societies in Southern Africa. University of KwaZulu-Natal Press, 2007

Human Tissues Act (Act 65 of 1983 as amended)

Government Printers. 1: 50 000

National Heritage Resources Act (Act 25 of 1999)

National Environmental Management Act (Act 107 of 1998)

Ordinance on Exhumations (no 12 of 1980)

Potgieter, D.J. (editor-in-chief) Standard Encyclopaedia of Southern Africa. London 1971.

Rosenthal E. (Editor) Encyclopedia of Southern Africa, London and New York 1973

The National Archives of South Africa databases

