



Comprehensive and Professional Solutions for all Heritage Related Matters  
CK 2006/014630/23 VAT NO.: 4360226270

**A PHASE 1 HERITAGE IMPACT ASSESSMENT & REPORT FOR THE  
ZWAVELPOORT BULK SEWER  
& THE BAVIAANSPOORT OUTFALL SEWER LINE ON  
VARIOUS PORTIONS OF THE FARMS ZWAVELPOORT 373JR, BARROSA 742JR,  
MOOIPLAATS 367JR & ZWARTKOPPIES 364JR  
TSHWANE METROPOLITAN AREA, GAUTENG**

For:

***Bokamoso Landscape Architects & Environmental Consultants CC  
PO Box 11375  
Maroelana  
0161***

REPORT: **APAC020/28**

by:

***A.J. Pelser  
Accredited member of ASAPA***

***May 2020***

**P.O.BOX 73703  
LYNNWOOD RIDGE  
0040  
Tel: 083 459 3091  
Fax: 086 695 7247  
Email: [apac.heritage@gmail.com](mailto:apac.heritage@gmail.com)**

Member: AJ Pelser BA (UNISA), BA (Hons) (Archaeology), MA (Archaeology) [WITS]

**©Copyright**

**APELSE ARCHAEOLOGICAL CONSULTING**

**The information contained in this report is the sole intellectual property of APELSE Archaeological Consulting. It may only be used for the purposes it was commissioned for by the client.**

**DISCLAIMER:**

**Although all efforts are made to identify all sites of cultural heritage (archaeological and historical) significance during an assessment of study areas, the nature of archaeological and historical sites are as such that it is always possible that hidden or subterranean sites, features or objects could be overlooked during the study. APELSE Archaeological Consulting can't be held liable for such oversights or for costs incurred as a result thereof.**

**Clients & Developers should not continue with any development actions until SAHRA or one of its subsidiary bodies has provided final comments on this report. Submitting the report to SAHRA is the responsibility of the Client unless required of the Heritage Specialist as part of their appointment and Terms of Reference**

A handwritten signature in black ink, appearing to be 'A. Pelser', is centered below the disclaimer text.

## SUMMARY

APelser Archaeological Consulting (APAC) was appointed by Bokamoso Landscape Architects & Environmental Consultants CC to conduct a Phase 1 Heritage Impact Assessment for the Zwavelpoort Bulk Sewer and the Baviaanspoort Outfall Sewer Line, located on various Portions of the farms Zwavelpoort 375JR, Barrosa 742JR, Mooiplaats 367JR & Zwartkoppies 364JR. The study area is located in the Tshwane Metropolitan Municipality of Gauteng.

Background research indicates that there are some cultural heritage (archaeological & historical) sites and features in the larger geographical area within which the study area falls. The assessment of the specific study area did not identify any sites, features or material of cultural heritage (archaeological and/or historical) origin or significance. This report discusses the results of both the background research and physical assessment and provides recommendations on the way forward at the end.

**It is recommended that the proposed development of the Zwavelpoort Bulk Sewer and the Baviaanspoort Outfall Sewer Line be allowed to continue, taking into consideration the recommendations put forward at the end of the report.**

## CONTENTS

1. INTRODUCTION .....	5
2. TERMS OF REFERENCE.....	5
3. LEGISLATIVE REQUIREMENTS.....	5
4. METHODOLOGY .....	9
5. DESCRIPTION OF THE AREA .....	9
6. DISCUSSION.....	12
7. CONCLUSIONS AND RECOMMENDATIONS.....	34
8. REFERENCES .....	36
APPENDIX A: DEFINITION OF TERMS:.....	38
APPENDIX B: DEFINITION/ STATEMENT OF HERITAGE SIGNIFICANCE.....	39
APPENDIX C: SIGNIFICANCE AND FIELD RATING:.....	40
APPENDIX D: PROTECTION OF HERITAGE RESOURCES:.....	41
APPENDIX E: HERITAGE IMPACT ASSESSMENT PHASES.....	42

## **1. INTRODUCTION**

APelser Archaeological Consulting (APAC) was appointed by Bokamoso Landscape Architects & Environmental Consultants CC to conduct a Phase 1 Heritage Impact Assessment for the Zwavelpoort Bulk Sewer and the Baviaanspoort Outfall Sewer Line, located on various Portions of the farms Zwavelpoort 375JR, Barrosa 742JR, Mooiplaats 367JR & Zwartkoppies 364JR. The study area is located in the Tshwane Metropolitan Municipality of Gauteng.

Bokamoso was appointed to apply for Environmental Authorization Amendment & Water Use License Amendment for the Zwavelpoort Section, and to apply for Environmental Authorization and Water Use License for the Baviaanspoort Section.

Background research indicates that there are some cultural heritage (archaeological & historical) sites and features in the larger geographical area within which the study area falls. The assessment of the specific study area did not identify any sites, features or material of cultural heritage (archaeological and/or historical) origin or significance.

The client indicated the location and boundaries of the study area and the assessment focused on this delineation.

## **2. TERMS OF REFERENCE**

The Terms of Reference for the study was to:

1. Identify all objects, sites, occurrences and structures of an archaeological or historical nature (cultural heritage sites) located on the portion of land that will be impacted upon by the proposed development;
2. Assess the significance of the cultural resources in terms of their archaeological, historical, scientific, social, religious, aesthetic and tourism value;
3. Describe the possible impact of the proposed development on these cultural remains, according to a standard set of conventions;
4. Propose suitable mitigation measures to minimize possible negative impacts on the cultural resources;
5. Review applicable legislative requirements;

## **3. LEGISLATIVE REQUIREMENTS**

Aspects concerning the conservation of cultural resources are dealt with mainly in two acts. These are the National Heritage Resources Act (Act 25 of 1999) and the National Environmental Management Act (Act 107 of 1998).

### 3.1. The National Heritage Resources Act

According to the above-mentioned act the following is protected as cultural heritage resources:

- a. Archaeological artifacts, structures and sites older than 100 years
- b. Ethnographic art objects (e.g. prehistoric rock art) and ethnography
- c. Objects of decorative and visual arts
- d. Military objects, structures and sites older than 75 years
- e. Historical objects, structures and sites older than 60 years
- f. Proclaimed heritage sites
- g. Grave yards and graves older than 60 years
- h. Meteorites and fossils
- i. Objects, structures and sites of scientific or technological value.

#### **The National Estate includes the following:**

- a. Places, buildings, structures and equipment of cultural significance
- b. Places to which oral traditions are attached or which are associated with living heritage
- c. Historical settlements and townscapes
- d. Landscapes and features of cultural significance
- e. Geological sites of scientific or cultural importance
- f. Sites of Archaeological and palaeontological importance
- g. Graves and burial grounds
- h. Sites of significance relating to the history of slavery
- i. Movable objects (e.g. archaeological, palaeontological, meteorites, geological specimens, military, ethnographic, books etc.)

A Heritage Impact Assessment (HIA) is the process to be followed in order to determine whether any heritage resources are located within the area to be developed as well as the possible impact of the proposed development thereon. An Archaeological Impact Assessment (AIA) only looks at archaeological resources. A HIA must be done under the following circumstances:

- a. **The construction of a linear development (road, wall, power line, canal etc.) exceeding 300m in length**
- b. The construction of a bridge or similar structure exceeding 50m in length
- c. Any development or other activity that will change the character of a site and exceed 5 000m<sup>2</sup> or involve three or more existing erven or subdivisions thereof
- d. Re-zoning of a site exceeding 10 000m<sup>2</sup>
- e. Any other category provided for in the regulations of SAHRA or a provincial heritage authority

#### **Structures**

Section 34(1) of the mentioned act states that no person may demolish any structure or part thereof which is older than 60 years without a permit issued by the relevant provincial heritage resources authority.

A structure means any building, works, device or other facility made by people and which is fixed to land, and includes any fixtures, fittings and equipment associated therewith.

Alter means any action affecting the structure, appearance or physical properties of a place or object, whether by way of structural or other works, by painting, plastering or the decoration or any other means.

### **Archaeology, palaeontology and meteorites**

Section 35(4) of the Act deals with archaeology, palaeontology and meteorites. The Act states that no person may, without a permit issued by the responsible heritage resources authority (national or provincial)

- a. destroy, damage, excavate, alter, deface or otherwise disturb any archaeological or palaeontological site or any meteorite;
- b. destroy, damage, excavate, remove from its original position, collect or own any archaeological or palaeontological material or object or any meteorite;
- c. trade in, sell for private gain, export or attempt to export from the Republic any category of archaeological or palaeontological material or object, or any meteorite; or
- d. bring onto or use at an archaeological or palaeontological site any excavation equipment or any equipment that assists in the detection or recovery of metals or archaeological and palaeontological material or objects, or use such equipment for the recovery of meteorites.
- e. alter or demolish any structure or part of a structure which is older than 60 years as protected.

**The above mentioned may only be disturbed or moved by an archaeologist, after receiving a permit from the South African Heritage Resources Agency (SAHRA). In order to demolish such a site or structure, a destruction permit from SAHRA will also be needed.**

### **Human remains**

Graves and burial grounds are divided into the following:

- a. ancestral graves
- b. royal graves and graves of traditional leaders
- c. graves of victims of conflict
- d. graves designated by the Minister
- e. historical graves and cemeteries
- f. human remains

In terms of Section 36(3) of the National Heritage Resources Act, no person may, without a permit issued by the relevant heritage resources authority:

- a. destroy, damage, alter, exhume or remove from its original position of otherwise disturb the grave of a victim of conflict, or any burial ground or part thereof which contains such graves;
- b. destroy, damage, alter, exhume or remove from its original position or otherwise disturb any grave or burial ground older than 60 years which is situated outside a formal cemetery administered by a local authority; or
- c. bring onto or use at a burial ground or grave referred to in paragraph (a) or (b) any excavation, or any equipment which assists in the detection or recovery of metals.

Human remains that are less than 60 years old are subject to provisions of the Human Tissue Act (Act 65 of 1983) and to local regulations. Exhumation of graves must conform to the standards set out in the **Ordinance on Excavations (Ordinance no. 12 of 1980)** (replacing the old Transvaal Ordinance no. 7 of 1925).

Permission must also be gained from the descendants (where known), the National Department of Health, Provincial Department of Health, Premier of the Province and local police. Furthermore, permission must also be gained from the various landowners (i.e. where the graves are located and where they are to be relocated to) before exhumation can take place.

Human remains can only be handled by a registered undertaker or an institution declared under the **Human Tissues Act (Act 65 of 1983 as amended)**.

### **3.2. The National Environmental Management Act**

This act states that a survey and evaluation of cultural resources must be done in areas where development projects, that will change the face of the environment, will be undertaken. The impact of the development on these resources should be determined and proposals for the mitigation thereof are made.

Environmental management should also take the cultural and social needs of people into account. Any disturbance of landscapes and sites that constitute the nation's cultural heritage should be avoided as far as possible and where this is not possible the disturbance should be minimized and remedied.



## **4. METHODOLOGY**

### **4.1. Survey of literature**

A survey of available literature was undertaken in order to place the development area in an archaeological and historical context. The sources utilized in this regard are indicated in the bibliography.

### **4.2. Field survey**

The field assessment section of the study was conducted according to generally accepted HIA practices and aimed at locating all possible objects, sites and features of heritage significance in the area of the proposed development. The location/position of all sites, features and objects is determined by means of a Global Positioning System (GPS) where possible, while detail photographs are also taken where needed.

### **4.3. Oral histories**

People from local communities are sometimes interviewed in order to obtain information relating to the surveyed area. It needs to be stated that this is not applicable under all circumstances. When applicable, the information is included in the text and referred to in the bibliography.

### **4.4. Documentation**

All sites, objects, features and structures identified are documented according to a general set of minimum standards. Co-ordinates of individual localities are determined by means of the Global Positioning System (GPS). The information is added to the description in order to facilitate the identification of each locality.

## **5. DESCRIPTION OF THE AREA**

The Zwavelpoort Bulk Sewer (**Section 1**) and the Baviaanspoort Outfall Sewer Line (**Section 2**) study area is situated on various portions of the farms Zwavelpoort 373JR, Barrosa 742JR, Mooiplaats 367JR & Zwartkoppies 364JR to the east of Pretoria in the Greater Tshwane Metropolitan Municipality. The line stretches for approximately 13km in a roughly north-south direction. It follows for a large part the lines of the Zwavelpoortspruit and Pienaarsrivier.

Section 1 is from Manhole points A1 – A25, while Section 2 stretches from Manhole points A25 – A115 (**See Figures below**).

The topography of the area is for the most relatively flat although in some sections there are rocky outcrops and ridges, with the water courses running through natural gullies and poorte. The larger surrounding area is characterized by hills and ridges of the Bronberg Mountain Range. Dense vegetation made visibility difficult, while access to some areas was also limited.

Sections of the line are located close to or on the banks of the watercourses. Some stretches of the line crosses over old ploughed fields as well. Agricultural activities in the area have impacted on the natural landscape in the historical past and if significant archaeological and historical sites, features or material did exist here it would have been disturbed or even destroyed to a large degree as a result. However, the presence of Late Iron Age stone-walled sites in the larger area, as well as known historical sites related to the Anglo-Boer War (1899-1902) and later, should be taken into consideration. This will be discussed later on in the report.

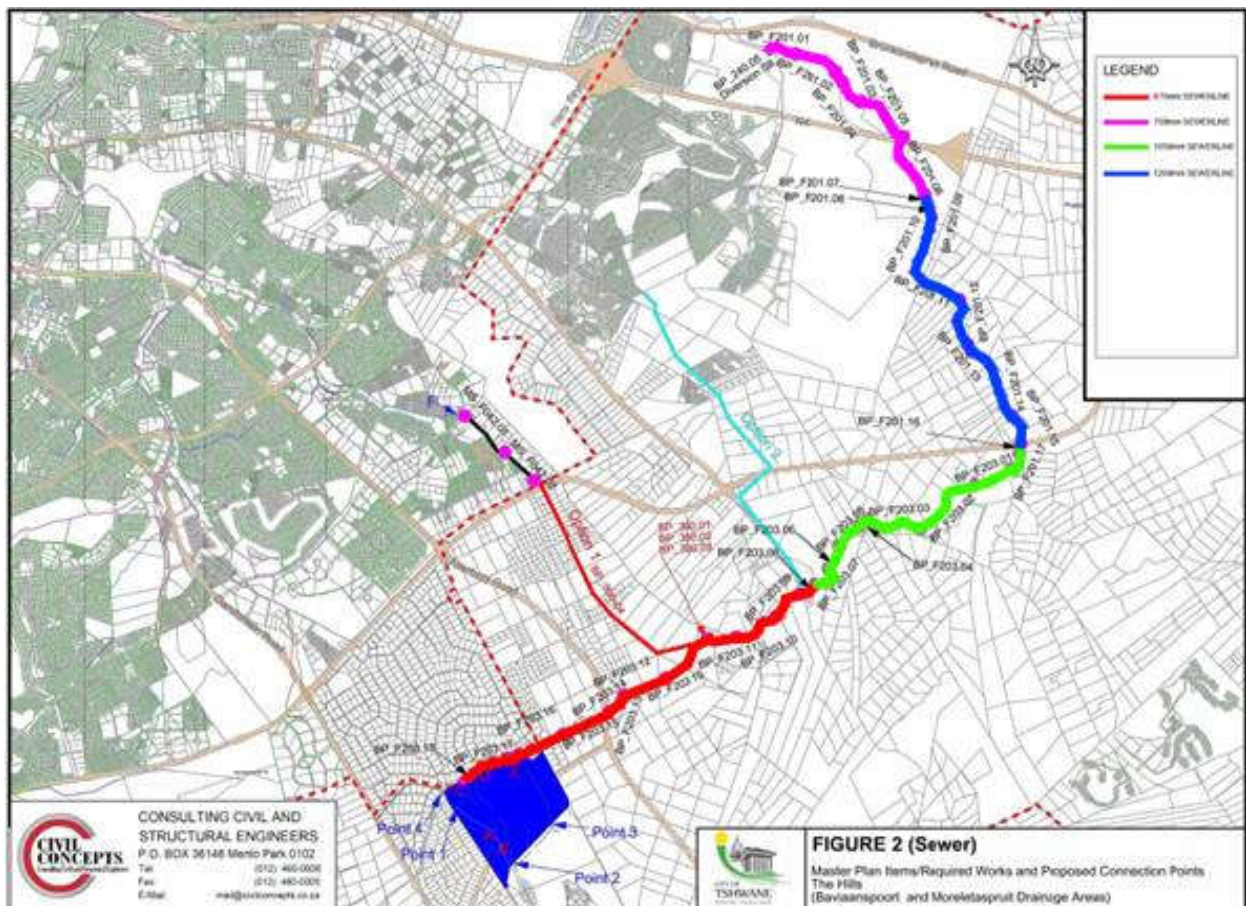

**Figure 1: Topographical location of the Sewer Line and study area (provided by Bokamoso Landscape Architects & Environmental Consultants CC).**



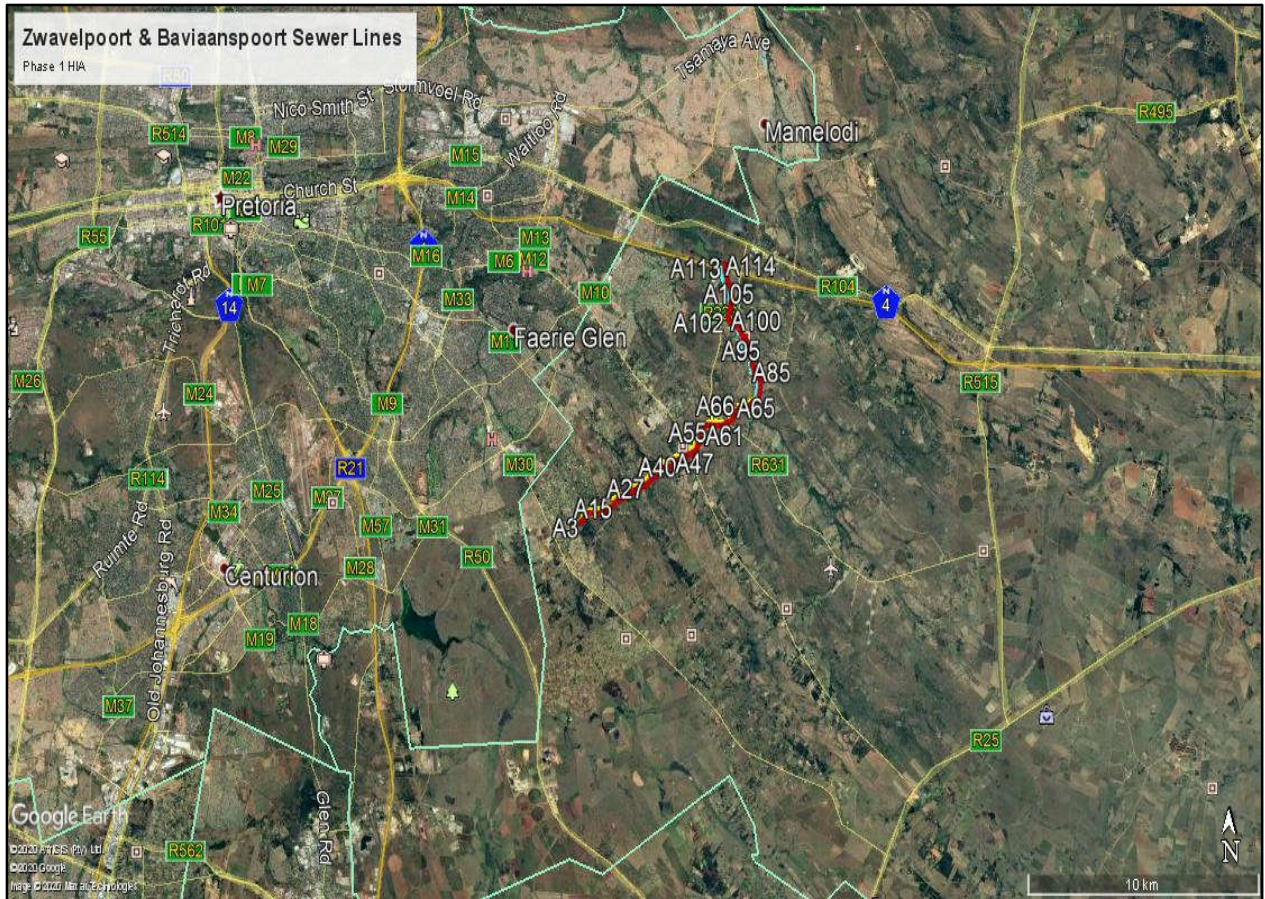

Figure 2: General location of the study area (Google Earth 2020).





**Figure 3: Closer view showing the study area. The yellow line indicates the Zwavelpoort Spruit & the blue line the Pienaarsrivier (Google Earth 2020).**

## 6. DISCUSSION

The Stone Age is the period in human history when lithic (stone) material was mainly used to produce tools. In South Africa the Stone Age can be divided in basically into three periods. It is however important to note that dates are relative and only provide a broad framework for interpretation. A basic sequence for the South African Stone Age (Lombard et.al 2012) is as follows:

- Earlier Stone Age (ESA) up to 2 million – more than 200 000 years ago
- Middle Stone Age (MSA) less than 300 000 – 20 000 years ago
- Later Stone Age (LSA) 40 000 years ago – 2000 years ago

It should also be noted that these dates are not a neat fit because of variability and overlapping ages between sites (Lombard et.al 2012: 125).

No known Stone Age sites or artifacts are present in the study area. The closest known Stone Age sites are those of the well-known Early Stone Age site at Wonderboompoort, a Later Stone Age site known as Fort Troje near Cullinan and a number of sites in the Magaliesberg area (Bergh 1999: 4). Stone Age people occupied the larger area since earliest times. Middle Stone Age material has also been identified at Erasmusrand and the Groenkloof Nature Reserve (Van Vollenhoven 2006: 183). At the Erasmusrand cave some Late Stone Age tools

were also identified as well as at Groenkloof (Van Vollenhoven 2006: 184). LSA material was also found at Zwartkops and Hennops River (Bergh 1999: 4). This last phase of the Stone Age is associated with the San people.

***No Stone Age sites or objects (such as stone tools) were identified in the area. If any Stone Age artifacts are to be found in the area then it would more than likely be single, out of context, stone tools.***

The Iron Age is the name given to the period of human history when metal was mainly used to produce metal artifacts. In South Africa it can be divided in two separate phases (Bergh 1999: 96-98), namely:

Early Iron Age (EIA) 200 – 1000 A.D  
Late Iron Age (LIA) 1000 – 1850 A.D.

Huffman (2007: xiii) however indicates that a Middle Iron Age should be included. His dates, which now seem to be widely accepted in archaeological circles, are:

Early Iron Age (EIA) 250 – 900 A.D.  
Middle Iron Age (MIA) 900 – 1300 A.D.  
Late Iron Age (LIA) 1300 – 1840 A.D.

No Early Iron Age sites are known in the larger geographical area of Pretoria, while Later Iron Age sites do occur in the Pretoria area (Bergh 1999: 7). The closest known LIA sites are at Silver Lakes and near Mamelodi on the farm Hatherley (Van Schalkwyk et.al 1996). These sites are related to the Manala Ndebele (Bergh 1999: 10) who was present in the area at the time when the first Europeans arrived here during the mid-19th century.

Iron Age occupation of the area did not start much before the 1500s. By that time, groups of Tswana and Ndebele speaking people were moving into the area, occupying the different hills and outcrops, using the ample resources such as grazing, game and metal ores. During the early decades of the 19th century, the Tswana- and Ndebele-speakers were dislodged by the Matabele of Mzilikazi. Internal strife caused Mzilikazi, a general of King Shaka, and his followers to move away from the area between the Thukela and Mfolozi River (KwaZulu-Natal). Eventually, after a sojourn in the Sekhukhuneland area, followed by a short stay in the middle reaches of the Vaal River, they settled north of the Magaliesberg. One of three main settlements established by them, eKungwini, was on the banks of the Apies River, just north of Wonderboompoort. However, no remains of this settlement have ever been identified. It was during the Matabele's stay along the Apies River that the first white people entered the area: travelers and hunters such as Cornwallis Harris and Andrew Smith, traders Robert Schoon and Andrew McLuckie, and missionaries James Archbell and Robert Moffat. It is known from oral history the Robert Schoon sent Mzilikazi huge quantities of glass trade beads, rather than the guns that the latter coveted so much.

It is a well-established fact that the stone walled sites on various farms in the larger area around the east of Pretoria and the Bronberge were inhabited mainly by the southern

Ndebele. The former were most probably among the earliest Nguni-speaking people in the immediate area north of the Magaliesberg range north of Pretoria. During the rule of a chief named Musi, they split into five separate migrating groups, namely the Manala, Ndzundza, Kekana, Mhwaduba and Sibasa sections (Van Schalkwyk et.al 1996:47-48).

The Manala settled over a wide area towards the east of present-day Pretoria. This is roughly north and north east of the Bronberg range (from Wapadrand in the west towards Tiegerpoort and Bapsfontein in the south east), south of the Magaliesberg and Pienaarspoort range (known to the Manala as Ko- or KwaQobongo) and from Mamelodi in the west towards the Cullinan intersection on the N4 in the east.

According to oral traditions this area was geo-politically divided into three regions. It is unclear whether these divisions denoted tribal sub regions, wards or headmanships, whether they were chronologically occupied and deserted, and exactly which rulers or chiefs were linked to these areas. The oral traditions also revealed that since the almost complete destruction of the Manala chiefdom by Mzilikazi in around 1825, remnants of the Manala regrouped in scattered settlements or clusters of settlements up to recent times. Many Manala became labour tenants on European owned farms in the area. As a result of the destruction caused by Mzilikazi, the Manala underwent a three-fold split, which was further aggravated by internal strife.

The pre-colonial threefold regional divisions, consisted of Ezotshaneni, Embilaneni and KoNonduna. According to oral records, KoNonduna was occupied between circa 1747 and 1825 at the time of Mzilikazi's destruction of the Manala. The dates are speculative and based on a complex dating system, which combines the notion of regimentation, generation and duration of rule. In terms of Manala Royal Genealogy, the names of all 33 rulers (amakosi), from around 1642 to the present, are known. Of these, Mdibane (11th ruler and founder of KoNonduna), Matshaba (14th ruler and linked to Hatherley or Emakopana) and Sibindi (18th ruler attacked by Mzilikazi) are the most relevant in terms of the work on Hatherley (Van Schalkwyk et.al 1996:48-49).

The exact geographical boundaries of the KoNonduna sub-region are not known. It might have overlapped with the adjacent Embilaneni. Oral traditions does however provide the names of farms which formed part of this region, namely Klipkop 396 JR, a section of Zwartkoppies 364 JR, Hatherley 331 JR, a section of Mooiplaats 367 JR and Zwavelpoort 373 JR. It appears that the KoNonduna ward was established at the time of the reign of Mdibane and lasted until the time of the attack by Mzilikazi during Sibindi's reign (Van Schalkwyk et.al 1996:49-50). Some of the stone-walled remains located on Portion 407 of Mooiplaats 367JR are therefore more than likely related to the Manala Ndebele and KoNonduna.

***No Iron Age sites, features or cultural material was identified during the assessment of the study area.***

The historical age started with the first recorded oral histories in the area. It includes the moving into the area of people that were able to read and write. The first Europeans to move through and into the area were the groups of Schoon and McLuckie and the missionaries

Archbell and Moffat in 1829 (Bergh 1999: 12). They were followed by others such as Andrew Smith (1835), Cornwallis Harris (1836) and David Livingstone in 1847 (Bergh 1999: 13). These groups were closely followed by the Voortrekkers after 1844 and Pretoria was established in 1855 (Bergh 1999: 14-17). White settlers started to occupy huge tracts of land, claiming it as farms after the late 1840s. Of these, some of the earliest were Lucas Bronkhorst (Groenkloof), David Botha (Hartebeestpoort – Silverton) and Doors Erasmus (Wonderboom). With the establishment of Pretoria (1850) services such as roads, started to develop. The larger area within which the study area is located also played a role during the Anglo-Boer War (1899-1902) and specifically during the Battle of Donkerhoek/Diamond Hill in June 1900 (Bergh 1999: 53-54).

***No historical sites, features or material were identified in the study area during the assessment.***

The oldest map for the farm Zwavelpoort 373JR (for Portion 2) that could be obtained from the database of the Chief Surveyor General dates to 1899 ([www.csg.dla.gov.za](http://www.csg.dla.gov.za) – **CSG Document 10H65R01**). This map shows that the farm was then known as Zwavelpoort 424 and was situated in the District of Pretoria and Aaprivier (Apiesrivier) Ward and Zuid-Afrikaansche Republiek (Z.A.R). It was originally granted to one J.G.S. Bronkhorst on the 27th of September 1859.

The oldest map for the farm Mooiplaats 367JR that could be obtained dates to 1896. It shows that the farm was then numbered as 177 and was in the Bronkhorstspruit District, Ward of Aapies Rivier in the then Z.A.R. It was given by deed to one P.J. Joubert on 13 March 1893 (n.d) and was surveyed in July 1893 (**CSG Document 10HAS101**).

The oldest map for the farm Zwartkoppies 364JR (Portion 1) dates to 1874. It shows that farm was then numbered as No.289 and was located in the Pretoria District, Piennaarsrivier Ward of the Z.A.R. The farm was surveyed for (it seems) one H.W Strijdom in March 1874 (**CSG Document 10HFJ01**).

No old maps for Barrosa 742JR could be found.

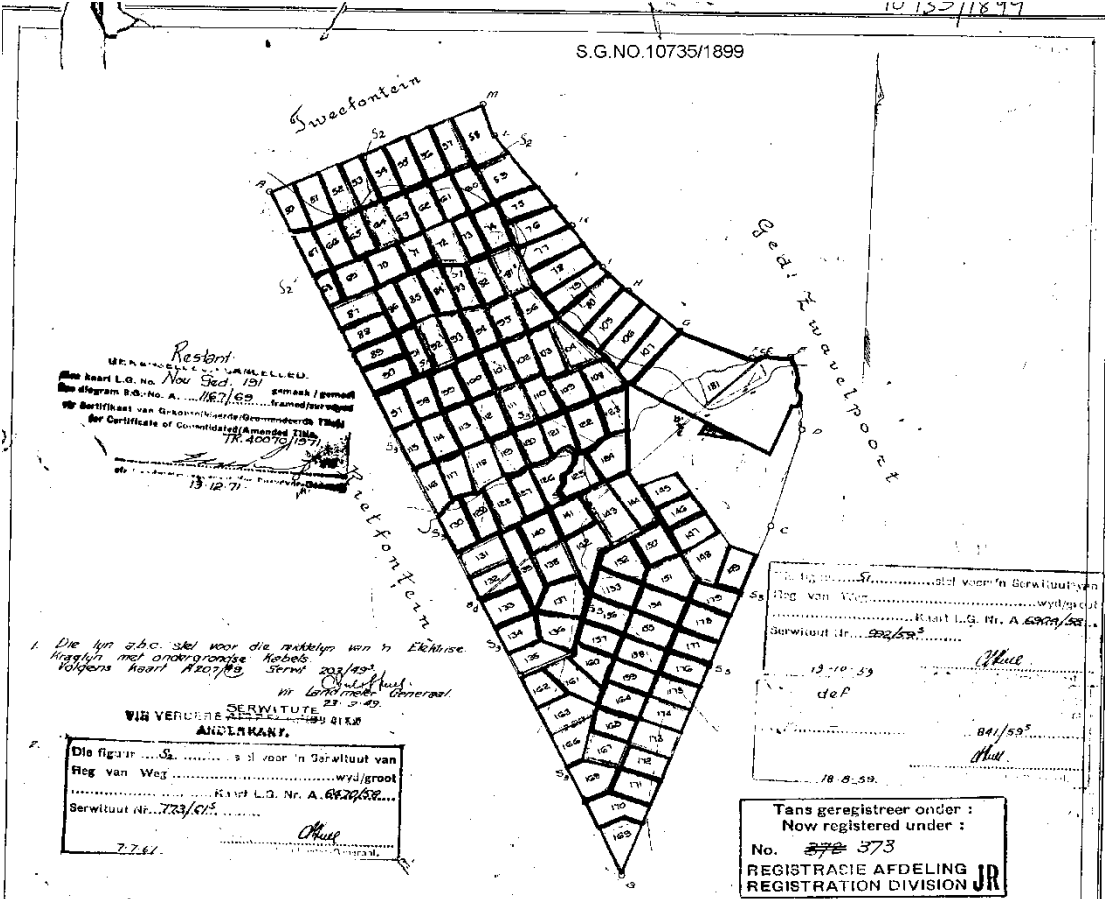

Restant  
 MENSUUR...  
 No. 191  
 No. A. 1167/09  
 No. A. 667/08  
 No. A. 667/08  
 No. A. 667/08

1. Die lyn abc stel voor die reghelyk van 'n Ekkhise  
 kragtlyk met onderwysse kragt  
 volgens kaart A207/89  
 23.10.89  
 13.12.71

SERWITUUT  
 ANDELMANT.  
 Die figuur...  
 Reg van Weg...  
 Serwitaut Nr. 723/05  
 7.7.61

...  
 Reg van Weg...  
 Serwitaut Nr. A. 667/08  
 13.10.89  
 def  
 84/59  
 18.8.59

Tans geregistreer onder :  
 Now registered under :  
 No. 373  
 REGISTRASIE AFDELING  
 REGISTRATION DIVISION JR

\* Nou bekend as Gedeelte 2

CO-ORDINATEN.		Hoek		Coördinate		ZIJDEN.		HOEKEN.	
A	B	A	B	A	B	A	B	A	B
1068.98	2410.21	87	48	1068.98	2410.21	87	48	87	48
2683.46	4255.42	47	32	2683.46	4255.42	47	32	47	32
1825.56	4553.86	154	45	1825.56	4553.86	154	45	154	45
1888.83	4614.45	155	13	1888.83	4614.45	155	13	155	13
1429.28	4573.25	97	6	1429.28	4573.25	97	6	97	6
1424.10	4429.07	198	1	1424.10	4429.07	198	1	198	1
1365.25	4518.20	184	32	1365.25	4518.20	184	32	184	32
1274.07	4218.27	176	7	1274.07	4218.27	176	7	176	7
1218.81	4157.70	159	44	1218.81	4157.70	159	44	159	44
1123.95	4086.28	126	3	1123.95	4086.28	126	3	126	3
917.28	3907.79	179	57	917.28	3907.79	179	57	179	57
843.34	3878.25	86	3	843.34	3878.25	86	3	86	3

De bovenstaande Figuur A B C D E F G H I J K L M N stelt voor een gedeelte van de plaats  
 Zwavelpoort 373JR  
 gelegen in het distrikt Pretoria wijk Capriem  
 Zuid-Afrikaansche Republiek, en bevat 1646 Moegen 4 vierkante Poeden.  
 De gehele plaats werd oorspronkelyk in... uitgegeven aan...  
 volgens...  
 De tekens zijn aangewesen door... en zijn behoudlyk opgericht volgens wet.  
 Gemaek in... 1899  
 door...  
 Registrateur van Adm. certifikat

Figure 4: 1899 map of Portion 2 of Zwavelpoort 373JR ([www.csg.dla.gov.za](http://www.csg.dla.gov.za)).



ZIJDEN		HOEKEN.		COORDINATEN.		ZIJDEN.		HOEKEN.		COORDINATEN.			
AB	392.92	A	142.17.18	-	1422.07	A	-	5547.87	AB	393.35	A	142.21.0	
BC	1106.50	B	137.00.50	-	1040.62	E	-	5642.09	BC	1106.50	B	137.0.50	
CD	518.59	C	97.3.20	-	435.70	C	-	6568.62	CD	518.59	C	97.1.20	
DE	1563.24	D	92.36.42	-	831.83	D	-	6903.31	DE	1564.13	D	92.36.40	
EA	516.03	E	71.1.50	-	1894.07	E	-	9756.42	EA	515.95	E	70.56.10	
												A	-
												B	-
												C	-
												D	-
												E	-

1043/1896.

Grootte: 1495 M. 164 v. R.

WARE KOPIE

LANDMEETER-GENERAAL  
SUID-AFRIKA.  
27.7.1897

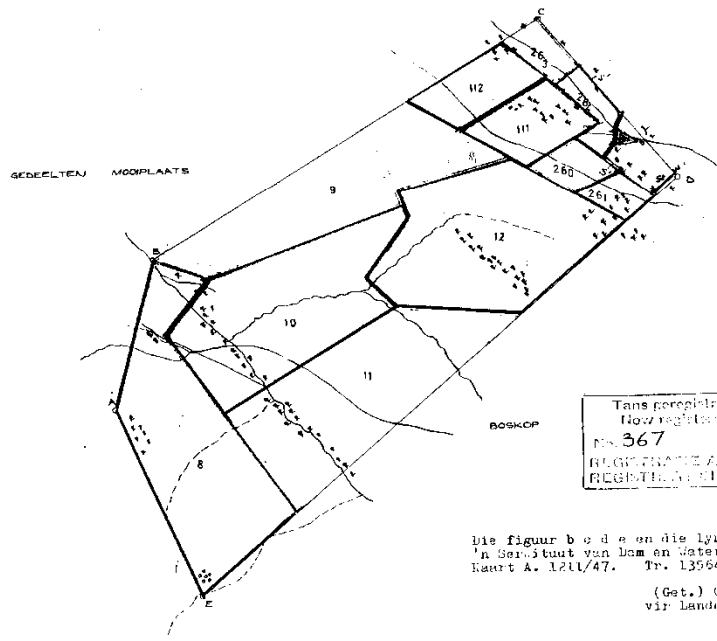

Die figuur b c d e en die lyn a b stel voor 'n Gerest. van Dam en Watervoer. Volgens Kaart A. 1211/47. Tr. 13564/47.  
(Get.) Charles L. Hull.  
vir Landmeter-Generaal.  
14. 5. 47.



\* Nou bekend as Gedeelte f

De bovenstaande Figuur A tot E stelt voor 'een-gedeelte "Lot A" van de Plaats MOOIPLAATS No. 177

gelegen in het distrikt BRONKHORSTFRUIT, wijk Aapies Rivier Zuid Afrikaansche Reprubliek, en bevat 1494 Morgen 556 vierkante Roeden.

De geheele plaats werd oorspronkelijk in Eigendom uitgegeven aan P.J. Joubert volgens Gouvts. Transport d.d. 13de Maart 18

De bakens zijn aangegeven door en zijn behoorlijk opgericht volgens wet. door mij

(Get.) M.H. Walker.  
Landmeter.

Vir Gerwiltute  
Aanklagings en  
Endorsemente  
Sien Aanderkant

No. 2606/96 Goedgekeurd. De zijden hoeken en Grootte van deze kaart zijn onderling bestaanbaar.

(Get.) Johann Rissik.  
Landmeter-Generaal.

Landmeter-Generaals Kantoor,  
25 Aug. 1896.

Ik, J.C. Minnaar, Registrateur van Akten, certificeer dat deze kaart behoort tot Transport No. 5759/1896, op heden uitgereikt ten faveure van Boedel wijlen Johannes Willem Jacobus Joubert.

(Get.) J.C. Minnaar.  
Reg. van Akten.

Registratie Kantoor,  
30 Oct. Nov. 1896.

J.B.

Figure 5: 1896 map of Mooiplaats 367JR ([www.csg.dla.gov.za](http://www.csg.dla.gov.za)).

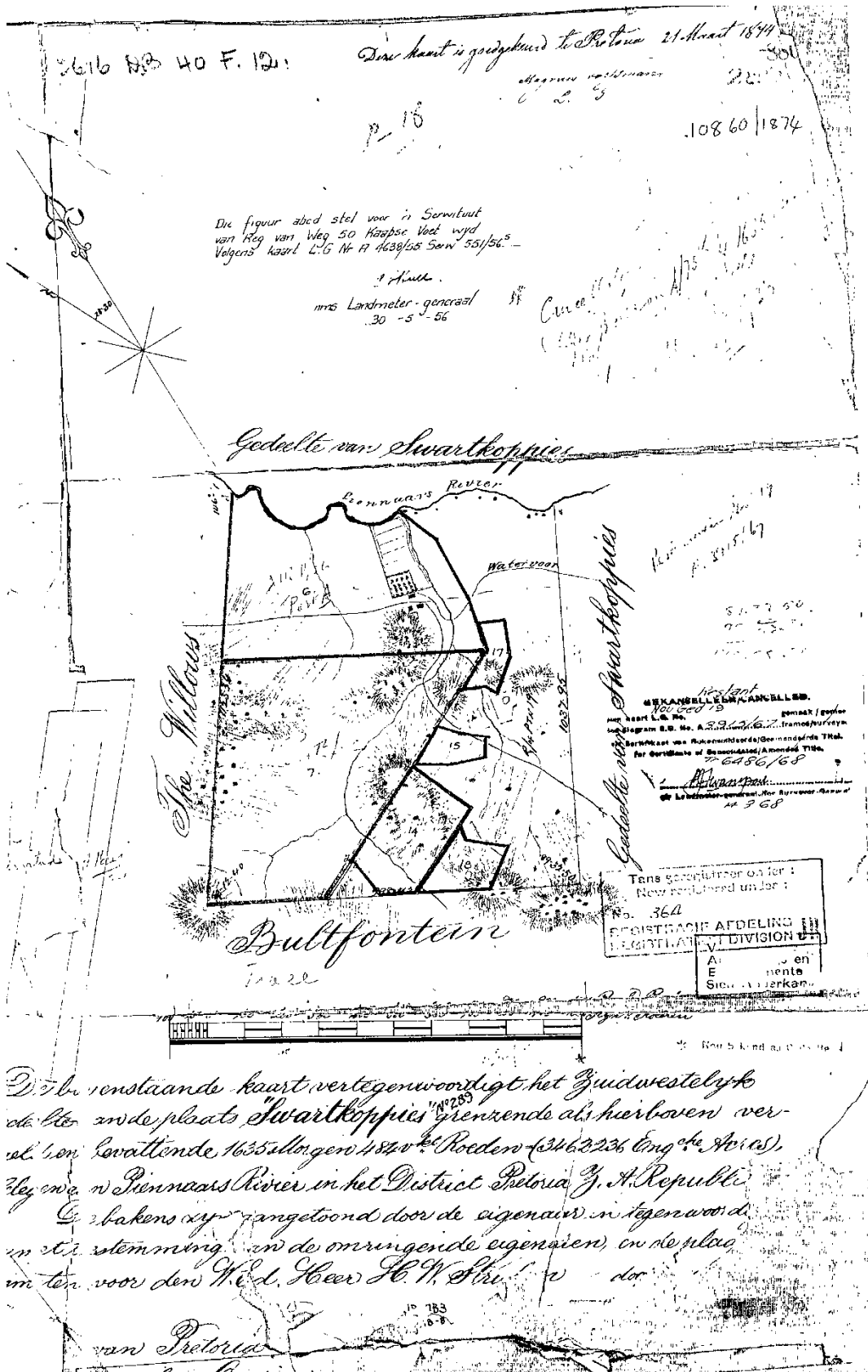

Figure 6: 1874 map of Zwartkoppies 364JR ([www.csg.dla.gov.za](http://www.csg.dla.gov.za)).

## Results of the study area assessment

No sites, features or material of cultural heritage (archaeological and/or historical) origin or significance were identified in the specific study area (the sewer line) during the physical assessment. Two grave sites were however identified by members of Civil Concepts (Pty) Ltd during fieldwork. These sites (Sites 1 & 2 on the Sites Location Map) are situated between Manholes A102 & A103 & near Manhole A105.

A number of sites (mostly Late Iron Age stone-walled sites and more recent historical sites including ruins of farming-related structures and cemeteries) are known to exist in the general geographical area on the farms. These sites were identified during earlier surveys by Kusel and Pelsler (Kusel 2007 & 2019; Pelsler 2016, 2017, 2018 & 2019) but will not be directly impacted upon by the proposed Zwavelpoort Bulk Sewer and the Baviaanspoort Outfall Sewer Line sections. Most of these sites are located far from the areas of impact, with a few located in closer proximity to specifically the Baviaanspoort section. The aerial maps below show their relative location in terms of the study area.

A List of all the sites with their GPS Coordinates and the types of sites they represent are provided below:

1. S25 46 42.34 E28 24 29.12: Grave site
  2. S25 46 55.21 E28 24 26.00: Grave Site
- Sites 1 & 2 were identified and recorded by members of Civil Concepts

3. S25 50 33.60 E28 25 24.50: LIA
4. S25 49 47.70 E28 24 50.20: LIA
5. S25 49 35.60 E28 54.60: Cemetery
6. S25 49 27.80 E28 47.00: Historical water furrow
7. S25 49 19.20 E28 24 55.40: Historical water furrow
8. S25 48 40.23 E28 26 42.76: Cemetery
9. S25 48 37.74 E28 26 50.22: Cemetery
10. S25 48 33.88 E28 26 50.22: LIA
11. S25 47 23.70 E28 25 08.60: Cemetery
12. S25 47 29.20 E28 25 08.60: Cemetery
13. S25 47 31.40 E28 25 01.90: Historical ruins
14. S25 47 34.10 E28 25 04.90: Historical ruins
15. S25 46 42.60 E28 24 29.20: Pienaarsrivier Weir
16. S25 45 37.70 E28 24 15.00: Cemetery
17. S25 45 34.20 E28 24 36.70: Ruins of laborer house and 1 grave
18. S25 45 38.10 E28 24 38.00: Laborer house remains
19. S25 46 18.00 E28 24 32.60: Laborer house remains
20. S25 45 41.20 E28 24 45.90: Laborer house remains
21. S25 45 41.30 E28 24 43.70: Cemetery
22. S25 46 18.00 E28 24 32.60: Laborer house remains
23. S25 46 25.90 E28 24 31.30: Laborer house remains
24. S25 46 27.40 E28 24 34.20: Laborer house remains and 1 grave

- 25. S25 46 28.20 E28 24 32.20: Laborer house remains
- 26. S25 46 31.50 E28 24 33.20: Laborer house remains
- 27. S25 46 36.90 E28 24 31.40: Laborer house remains
- 28. S25 46 42.60 E28 24 29.20: Ruins of laborer house and cemetery with 33 graves. This site is the same as or located close to the Site 2 Grave Site identified & recorded by members of Civil Concepts.

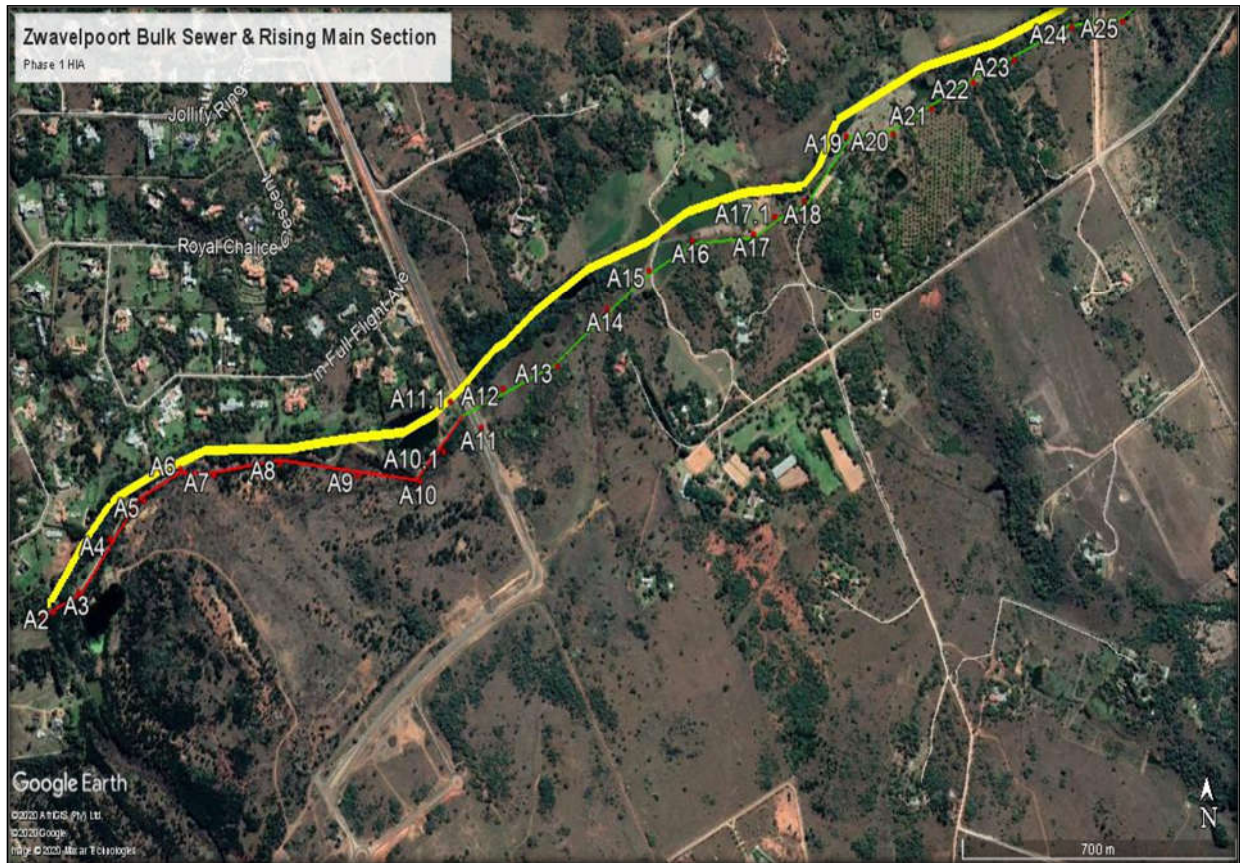

**Figure 7: Aerial view showing Zwavelpoort section from manhole A1/2 up to A25 (Google Earth 2020).**





**Figure 8: General view of area showing the dense vegetation around A5 (Zwavelpoort section).**



**Figure 9: View down section of Zwavelpoortspruit towards points A6-A10.**





**Figure 10: View down Zwavelpoortspruit from approximately A10 towards A15.**



**Figure 11: Another general view along the Zwavelpoortspruit.  
The vegetation is very dense.**





**Figure 12: View of a section of the Zwavelpoortspruit close to point A25 towards A31.**



**Figure 13: Aerial view showing Baviaanspoort line section from manhole point A25 up to A46 (Google Earth 2020).**





**Figure 14: Another general view close to A25 towards A31. Note the vegetation again.**



**Figure 15: General area between A25 & towards A46. If any Late Iron Age site do exist in the area it would be around the hills and ridges.**





**Figure 16: View of vegetation close to point A43.**



**Figure 17: Another view close to A43.**



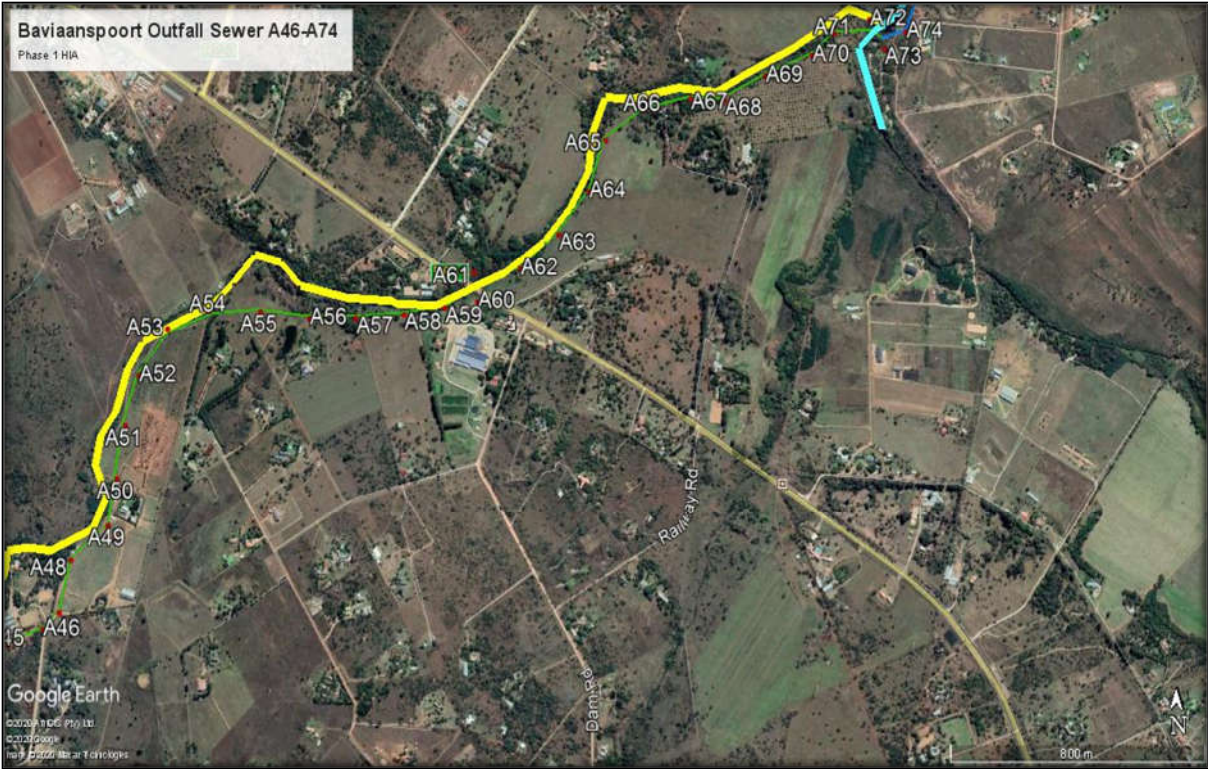

**Figure 18: View towards A44/45.**



**Figure 19: Crossing over the Zwavelpoortspruit close to A60.**





**Figure 20: Aerial view of Baviaanspoort section between manhole point A46 & A74 (Google Earth 2020).**

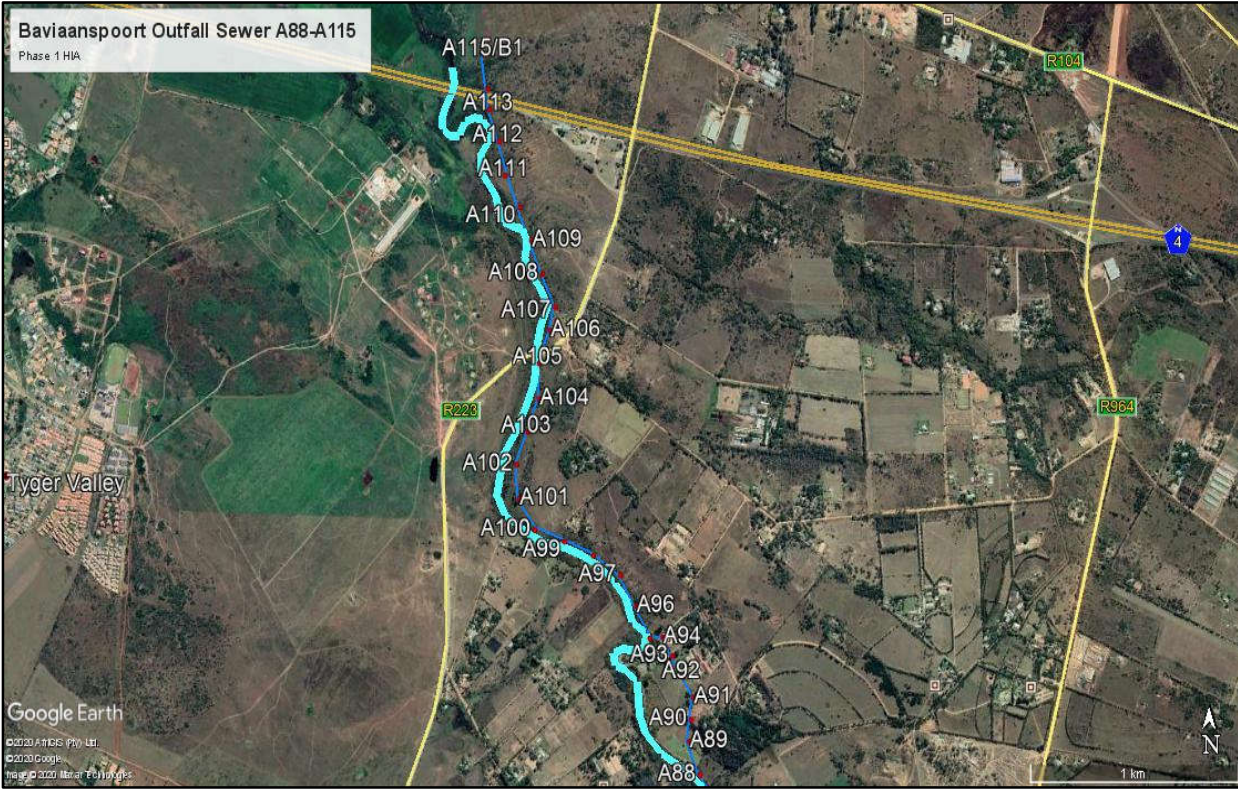

**Figure 21: A view down a section of the Zwavelpoortspruit between A60 & towards A66.**





**Figure 22: Aerial view of Baviaanspoort section between manhole points A74 & A88 (Google Earth 2020).**



**Figure 23: Aerial view of Baviaanspoort section between manhole points A88 & A115 (Google Earth 2020).**





**Figure 24: Another general view of the study area around the Baviaanspoort section.**



**Figure 25: View of section close to A98.**





**Figure 26: A view down a section of the Pienaarsrivier on the Baviaanspoort line.**



**Figure 27: A general view of the area towards A115.**

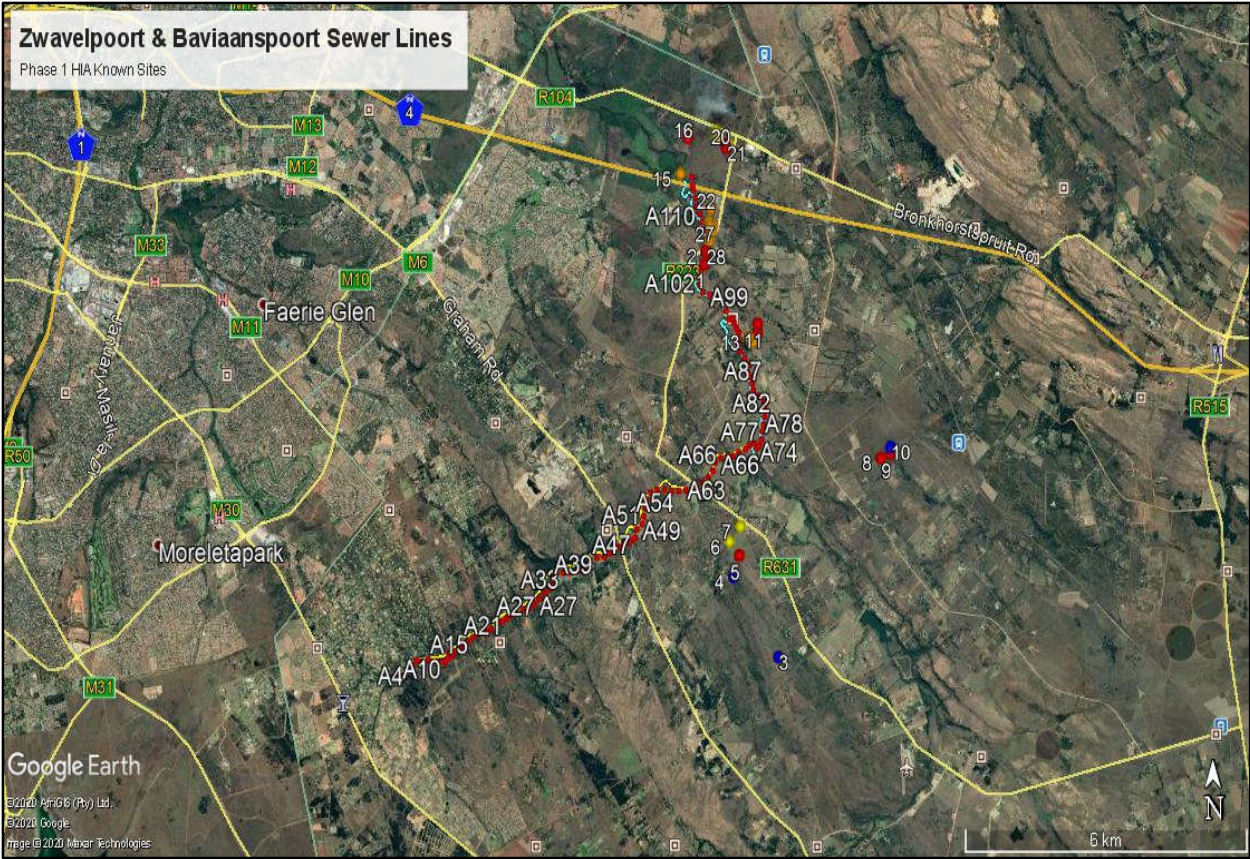

**Figure 28: General view on the Baviaanspoort line section.**

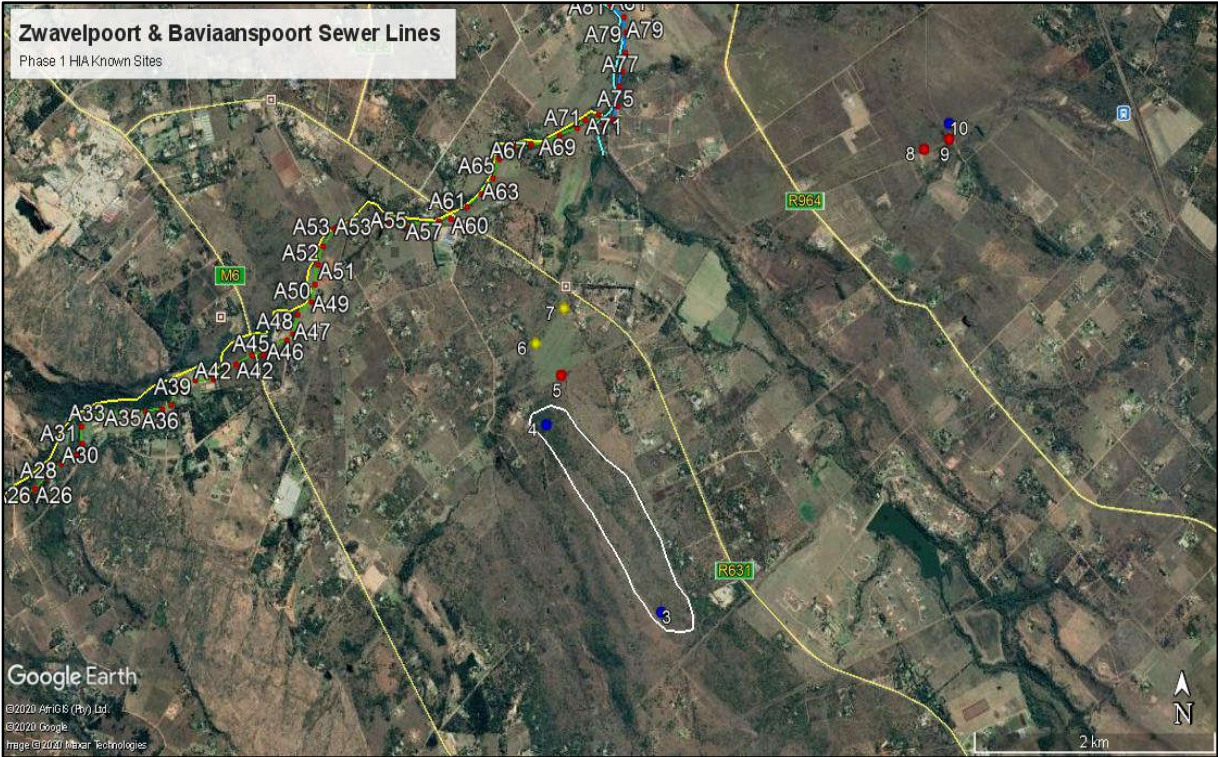

**Figure 29: A view of the general area towards A115 and the N4.**



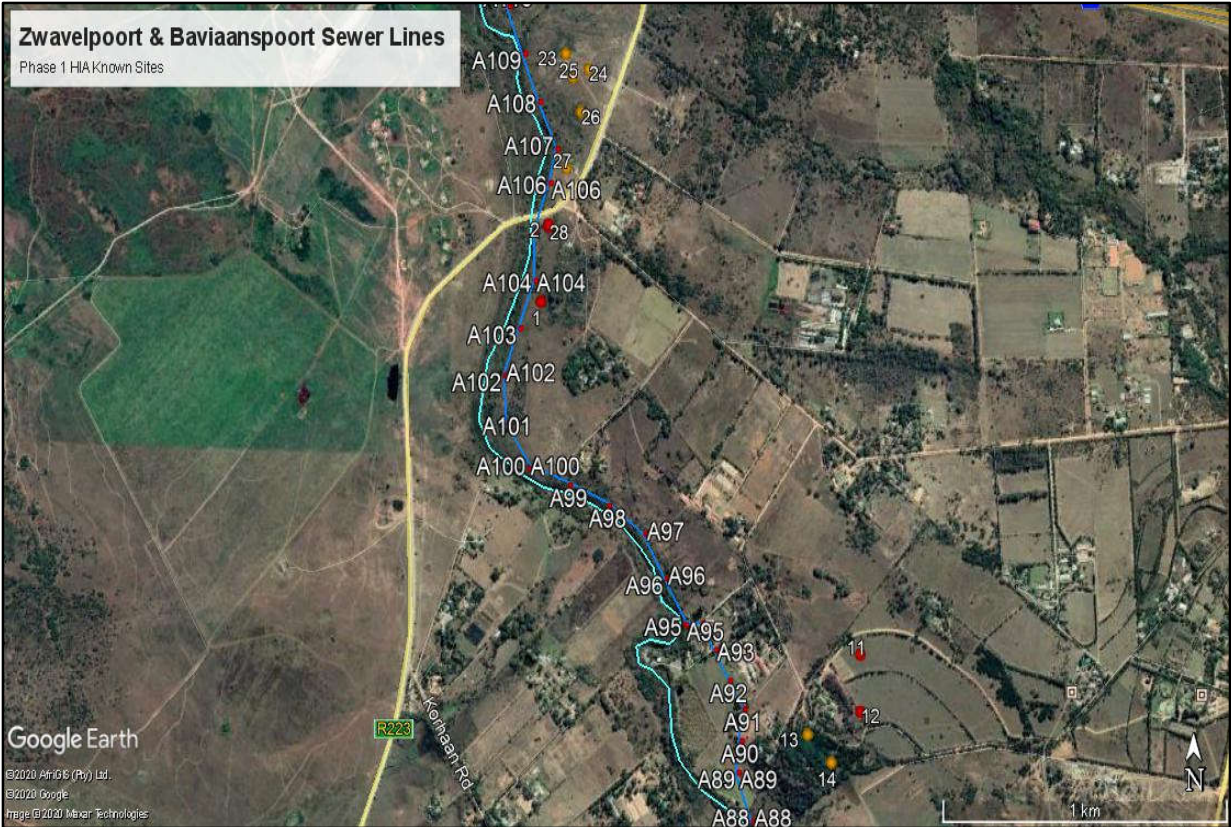

**Figure 30: Map showing location of known heritage sites in the area (Google Earth 2020).  
Blue = LIA. Red = Cemeteries/Graves. Yellow = Recent historical.**

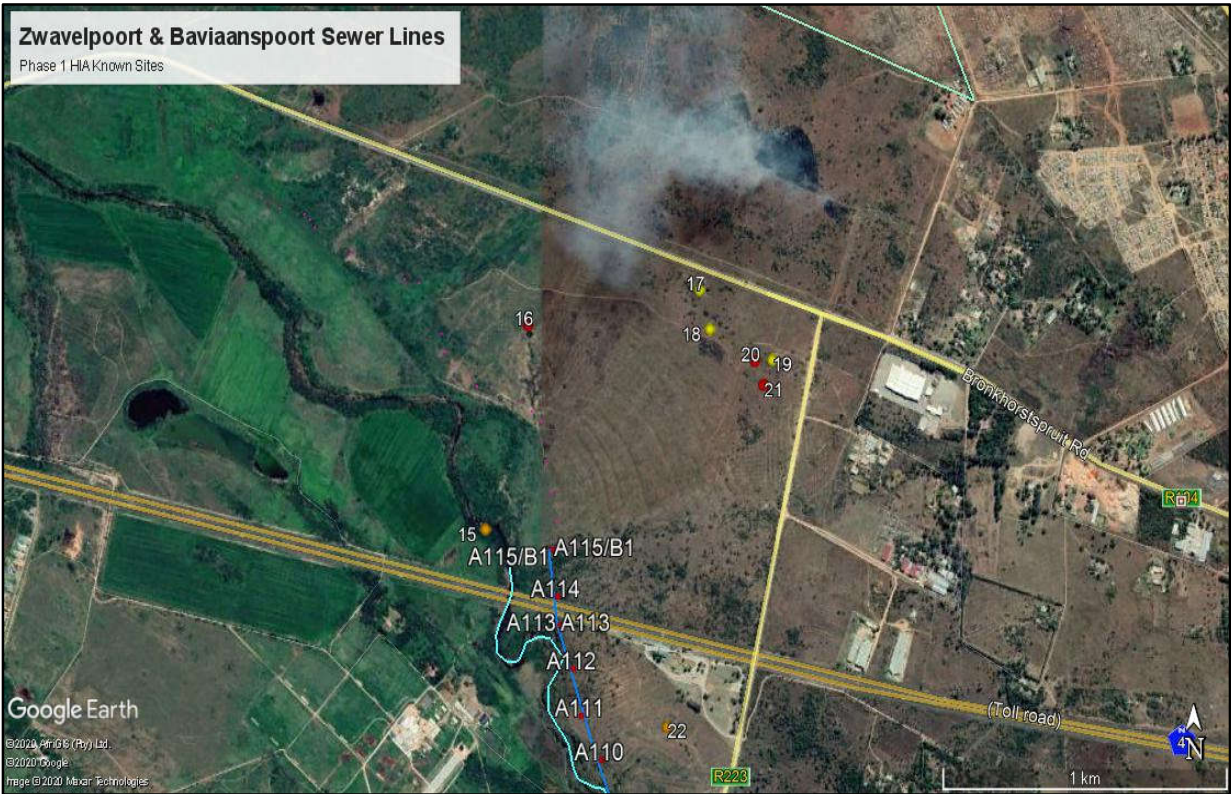

**Figure 31: Sites close to the Baviaanspoort Line section between A26 & A79 (Google Earth 2020).**





**Figure 32: Sites close to the Baviaanspoort Line section between A88 & A109 (Google Earth 2020).**



**Figure 33: Sites in the proximity of the Baviaanspoort Line section between A110 & A115 and further north of the line (Google Earth 2020).**

The Late Iron Age (LIA) sites are mostly stone-walled settlement sites located close to or on rocky ridges and hills and its highly unlikely that sites such as these will be located close to the banks of the Zwavelpoortspruit and Pienaarsrivier. The Sewer Line sections will therefore not impact on similar sites. The historical sites are mainly ruins of farm labour structures, some with associated informal cemeteries, while the cemetery sites are informal mostly. Again, it is relatively unlikely that sites such as these will be impacted by the development actions.

***It should be noted that although all efforts are made to cover a total area during any assessment and therefore to identify all possible sites or features of cultural (archaeological and/or historical) heritage origin and significance, that there is always the possibility of something being missed. This will include low stone-packed or unmarked graves. This aspect should be kept in mind when development work commences and if any sites (including graves) are identified then an expert should be called in to investigate and recommend on the best way forward.***

## **7. CONCLUSIONS AND RECOMMENDATIONS**

APelser Archaeological Consulting (APAC) was appointed by Bokamoso Landscape Architects & Environmental Consultants CC to conduct a Phase 1 Heritage Impact Assessment for the Zwavelpoort Bulk Sewer and the Baviaanspoort Outfall Sewer Line, located on various Portions of the farms Zwavelpoort 375JR, Barrosa 742JR, Mooiplaats 367JR & Zwartkoppies 364JR. The study area is located in the Tshwane Metropolitan Municipality of Gauteng.

Bokamoso was appointed to apply for Environmental Authorization Amendment and Water Use License Amendment for the Zwavelpoort Section, and to apply for Environmental Authorization and Water Use License for the Baviaanspoort Section.

Background research indicated that there are some cultural heritage (archaeological and historical) sites and features in the larger geographical area within which the study area falls. The assessment of the specific study area did not identify any sites, features or material of cultural heritage (archaeological and/or historical) origin or significance.

A number of sites (mostly Late Iron Age stone-walled sites and more recent historical sites including ruins of farming-related structures and cemeteries) are known to exist in the general geographical area on the farms. These sites were identified during earlier surveys by Kusel and Pelser (Kusel 2007 & 2019; Pelser 2016, 2017, 2018 & 2019) but will not be directly impacted upon by the proposed Zwavelpoort Bulk Sewer and Baviaanspoort Outfall Sewer Line sections. Most of these sites are located far from the areas of impact, with a few located in closer proximity to specifically the Baviaanspoort section. Two grave sites were identified by members of Civil Concepts (Pty) Ltd during their survey of the Sewerlines.

The Late Iron Age (LIA) sites are mostly stone-walled settlement site located close to or on rocky ridges and hills and it is highly unlikely that sites such as these will be located close to the banks of the Zwavelpoortspruit and Pienaarsrivier. The Sewer Line sections will therefore not impact on similar sites. The historical sites are mainly ruins of farm labour structures,

some with associated informal cemeteries, while the cemetery sites are informal mostly. Again, it is relatively unlikely that sites such as these will be impacted by the development actions.

***It should be noted that although all efforts are made to locate, identify and record all possible cultural heritage sites and features (including archaeological remains) there is always a possibility that some might have been missed as a result of grass cover and other factors. The subterranean nature of these resources (including low stone-packed or unmarked graves) should also be taken into consideration. Should any previously unknown or invisible sites, features or material be uncovered during any development actions then an expert should be contacted to investigate and provide recommendations on the way forward.***

Finally, from a Cultural Heritage point of view the proposed actions related to the Zwavelpoort Bulk Sewer and the Baviaanspoort Outfall Sewer Line, located on various Portions of the farms Zwavelpoort 375JR, Barrosa 742JR, Mooiplaats 367JR & Zwartkoppies 364JR, should be allowed to continue taking the above into consideration.

## 8. REFERENCES

General and Closer views of study area location: Google Earth 2020.

Location of Known Heritage Sites in the Area: Google Earth 2020.

Study Area Location Map: Provided by Bokamoso Landscape Architects and Environmental Consultants CC

Bergh, J.S. (red.). 1999. **Geskiedenisatlas van Suid-Afrika. Die vier noordelike provinsies**. Pretoria: J.L. van Schaik.

Huffman, T.N. 2007. Handbook to the Iron Age: **The Archaeology of Pre-Colonial Farming Societies in Southern Africa**. Scottsville: University of KwaZulu-Natal Press.

Knudson, S.J. 1978. **Culture in retrospect**. Chicago: Rand McNally College Publishing Company.

Kusel, U. 2007. **CULTURAL HERITAGE RESOURCES IMPACT ASSESSMENT OF REMAINDER 13 AND PORTION 287 - 296 OF THE FARM MOOPLAATS 367 JR TSHWANE GAUTENG. Unpublished Report AFRICAN HERITAGE CONSULTANTS CC**. For: African EPA. August 2007.

Dr. Kusel, U. 2019. **Heritage Impact Assessment for the proposed Sammy Marks mixed-use development Remainder of Portion 2 of the Farm Zwartkoppies 364 JR, City of Tshwane Metropolitan Municipality, Gauteng Province**. Unpublished Report African Heritage Consultants cc. For: LEAP Enviro. September 2019.

Lombard, M., L. Wadley, J. Deacon, S. Wurz, I. Parsons, M. Mohapi, J. Swart & P. Mitchell. 2012. **South African and Lesotho Stone Age Sequence Updated (I)**. South African Archaeological Bulletin 67 (195): 120–144, 2012.

Pelser, A.J. 2016. **REPORT ON AN ASSESSMENT OF HERITAGE SITES ON PORTION 407 (A PORTION OF PORTION 9) OF THE FARM MOOPLAATS 367JR, EAST OF PRETORIA, GAUTENG**. Unpublished Report APELSER ARCHAEOLOGICAL CONSULTING cc APAC016/66. For: Olivehill Architects. November 2016.

Pelser, A.J. 2018. **REPORT ON A PHASE 1 HERITAGE ASSESSMENT FOR PROPOSED DEVELOPMENT ON PORTION 92 OF THE FARM MOOPLAATS 367JR, EAST OF PRETORIA, GAUTENG**. Unpublished Report APELSER ARCHAEOLOGICAL CONSULTING cc APAC018/06. For: Seaton Thomson & Associates. January 2018.

Pelser, A.J. 2019. **SHORT REPORT ON THE ASSESSMENT OF STONE-WALLED LATE IRON AGE NDEBELE SITES AND A HISTORICAL CEMETERY ON PORTIONS 287-296 OF THE FARM MOOPLAATS 367JR, NEAR PRETORIA, GAUTENG**. Unpublished Report APELSER ARCHAEOLOGICAL CONSULTING cc APAC019/104. For: Kanton. October 2019.



Republic of South Africa. 1999. **National Heritage Resources Act** (No 25 of 1999). Pretoria: the Government Printer.

Republic of South Africa. 1998. **National Environmental Management Act** (no 107 of 1998). Pretoria: The Government Printer.

Van Schalkwyk, J.A., A.J. Pelsler & C.J. van Vuuren. 1996. Investigation of Late Iron Age Sites on the farm Hatherley 331 JR, Pretoria District. **Research by the National Cultural History Museum, Volume 5**, p.45-56.

Van Vollenhoven, A.C. 2006. Die prehistoriese en vroeë historiese tydvak in Pretoria. **Suid-Afrikaanse Tydskrif vir Kultuurgeskiedenis**, 20 (2).

Chief Surveyor General Database ([www.csg.dla.gov.za](http://www.csg.dla.gov.za)): Documents (1) 10H65R01 (2) 10HAS101 (3) 10HFJ01

## **APPENDIX A: DEFINITION OF TERMS:**

**Site:** A large place with extensive structures and related cultural objects. It can also be a large assemblage of cultural artifacts, found on a single location.

**Structure:** A permanent building found in isolation or which forms a site in conjunction with other structures.

**Feature:** A coincidental find of movable cultural objects.

**Object:** Artifact (cultural object).

(Also see Knudson 1978: 20).

## **APPENDIX B: DEFINITION/ STATEMENT OF HERITAGE SIGNIFICANCE**

**Historic value:** Important in the community or pattern of history or has an association with the life or work of a person, group or organization of importance in history.

**Aesthetic value:** Important in exhibiting particular aesthetic characteristics valued by a community or cultural group.

**Scientific value:** Potential to yield information that will contribute to an understanding of natural or cultural history or is important in demonstrating a high degree of creative or technical achievement of a particular period

**Social value:** Have a strong or special association with a particular community or cultural group for social, cultural or spiritual reasons.

**Rarity:** Does it possess uncommon, rare or endangered aspects of natural or cultural heritage.

**Representivity:** Important in demonstrating the principal characteristics of a particular class of natural or cultural places or object or a range of landscapes or environments characteristic of its class or of human activities (including way of life, philosophy, custom, process, land-use, function, design or technique) in the environment of the nation, province region or locality.

## **APPENDIX C: SIGNIFICANCE AND FIELD RATING:**

### **Cultural significance:**

- Low: A cultural object being found out of context, not being part of a site or without any related feature/structure in its surroundings.
- Medium: Any site, structure or feature being regarded less important due to a number of factors, such as date and frequency. Also any important object found out of context.
- High: Any site, structure or feature regarded as important because of its age or uniqueness. Graves are always categorized as of a high importance. Also any important object found within a specific context.

### **Heritage significance:**

- Grade I: Heritage resources with exceptional qualities to the extent that they are of national significance
- Grade II: Heritage resources with qualities giving it provincial or regional importance although it may form part of the national estate
- Grade III: Other heritage resources of local importance and therefore worthy of conservation

### **Field ratings:**

- i. National Grade I significance: should be managed as part of the national estate
- ii. Provincial Grade II significance: should be managed as part of the provincial estate
- iii. Local Grade IIIA: should be included in the heritage register and not be mitigated (high significance)
- iv. Local Grade IIIB: should be included in the heritage register and may be mitigated (high/medium significance)
- v. General protection A (IV A): site should be mitigated before destruction (high/medium significance)
- vi. General protection B (IV B): site should be recorded before destruction (medium significance)
- vii. General protection C (IV C): phase 1 is seen as sufficient recording and it may be demolished (low significance)



## **APPENDIX D: PROTECTION OF HERITAGE RESOURCES:**

### **Formal protection:**

National heritage sites and Provincial heritage sites – Grade I and II

Protected areas - An area surrounding a heritage site

Provisional protection – For a maximum period of two years

Heritage registers – Listing Grades II and III

Heritage areas – Areas with more than one heritage site included

Heritage objects – e.g. Archaeological, palaeontological, meteorites, geological specimens, visual art, military, numismatic, books, etc.

### **General protection:**

Objects protected by the laws of foreign states

Structures – Older than 60 years

Archaeology, palaeontology and meteorites

Burial grounds and graves

Public monuments and memorials

## **APPENDIX E: HERITAGE IMPACT ASSESSMENT PHASES**

1. Pre-assessment or Scoping Phase – Establishment of the scope of the project and terms of reference.
2. Baseline Assessment – Establishment of a broad framework of the potential heritage of an area.
3. Phase I Impact Assessment – Identifying sites, assess their significance, make comments on the impact of the development and makes recommendations for mitigation or conservation.
4. Letter of recommendation for exemption – If there is no likelihood that any sites will be impacted.
5. Phase II Mitigation or Rescue – Planning for the protection of significant sites or sampling through excavation or collection (after receiving a permit) of sites that may be lost.
6. Phase III Management Plan – For rare cases where sites are so important that development cannot be allowed.