

Mr John Pether, M.Sc., Pr. Sci. Nat. (Earth Science)

Geological and Palaeontological Consultant

P. O. Box 48318, Kommetjie, 7976.

Tel./Fax: (021) 7833023. Cellphone: 083 744 6295. Email: jpether@iafrica.com. Faxmail: 0866 890732

SAHRA Ref. No. 9/2/066/0001

DMR Ref: NCS 30/5/1/3/3/2/1(100052)MP

12 June 2012

The Senior Heritage Officer
Archaeology, Palaeontology and Meteorite Unit
South African Heritage Resources Agency
PO Box 4637
Cape Town, 8000

**NOTE IN SUPPORT OF EXEMPTION FROM DESKTOP PALAEOLOGICAL IMPACT
ASSESSMENT**

**ENVIRONMENTAL MANAGEMENT PLAN FOR THE PROPOSED EXTENSION OF EXISTING
RAUMIX AGGREGATES (PTY) LTD. QUARRY NEAR AGGENEYS, NORTHERN CAPE**

Portion of Portion 2 of the Farm Aroams 57, Namaqualand

GREENMINED ENVIRONMENTAL is managing a mining application on behalf of Raumix Aggregates (Pty) Ltd. that involves an extension to an existing quarry near Aggeneys in the Northern Cape Province. The proposed mining area will be 1.5ha.

The quarry exploits granite-gneiss bedrock which is crushed for road-making aggregate. The Koeipoort Granite is part of the highly-metamorphosed Late Precambrian rocks of the Aggeneys Subgroup (Bushmanland Group). Previously subsumed in the "Stalhoek Complex" (Figure 1). This bedrock is not fossiliferous.

Quaternary aeolian sand and colluvium mantles the bedrock, but these deposits are very poorly fossiliferous. Moreover, the site of the quarry is effectively bedrock outcrop, with minor Quaternary overburden.

I respectfully submit for consideration by SAHRA that the quarry extension will not impact fossil heritage and that it be exempted from the requirement of a desktop PIA.

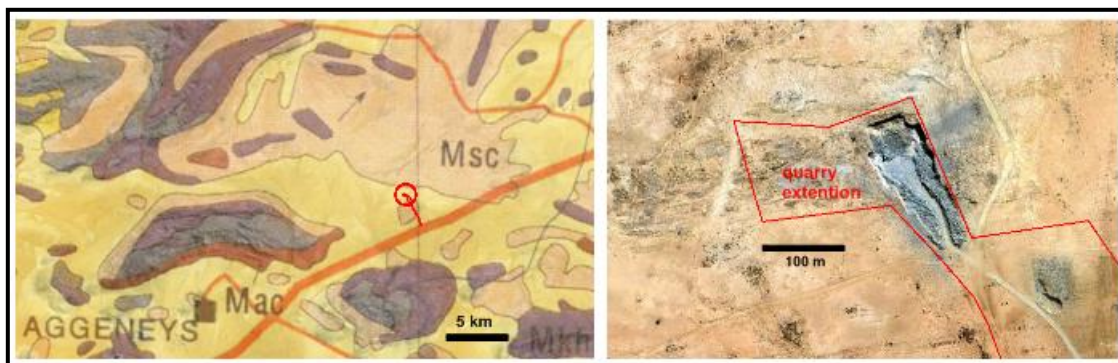

Figure 1. Left: The site (red circle), located on the 1:1000000 geological map. Msc = Stalhoek Complex schists and gneisses that includes the exploited Koeipoort Granite. Right: Detail of site.

Yours faithfully,

John Pether