

9/2/018/204 Rec 4905

**Phase 1 Trial Excavations at Erf 741, Cape Town
29 Chiappini Street, Green Point**

(HWC Ref No: C13/3/6/2/1/1/1/A1, Permit No 2004-11-002
SAHRA Permit No: 80/04/11/011/51)

**Prepared for
Aquacor Property Developers
177 Main Road
Green Point, 8005**

January 2005

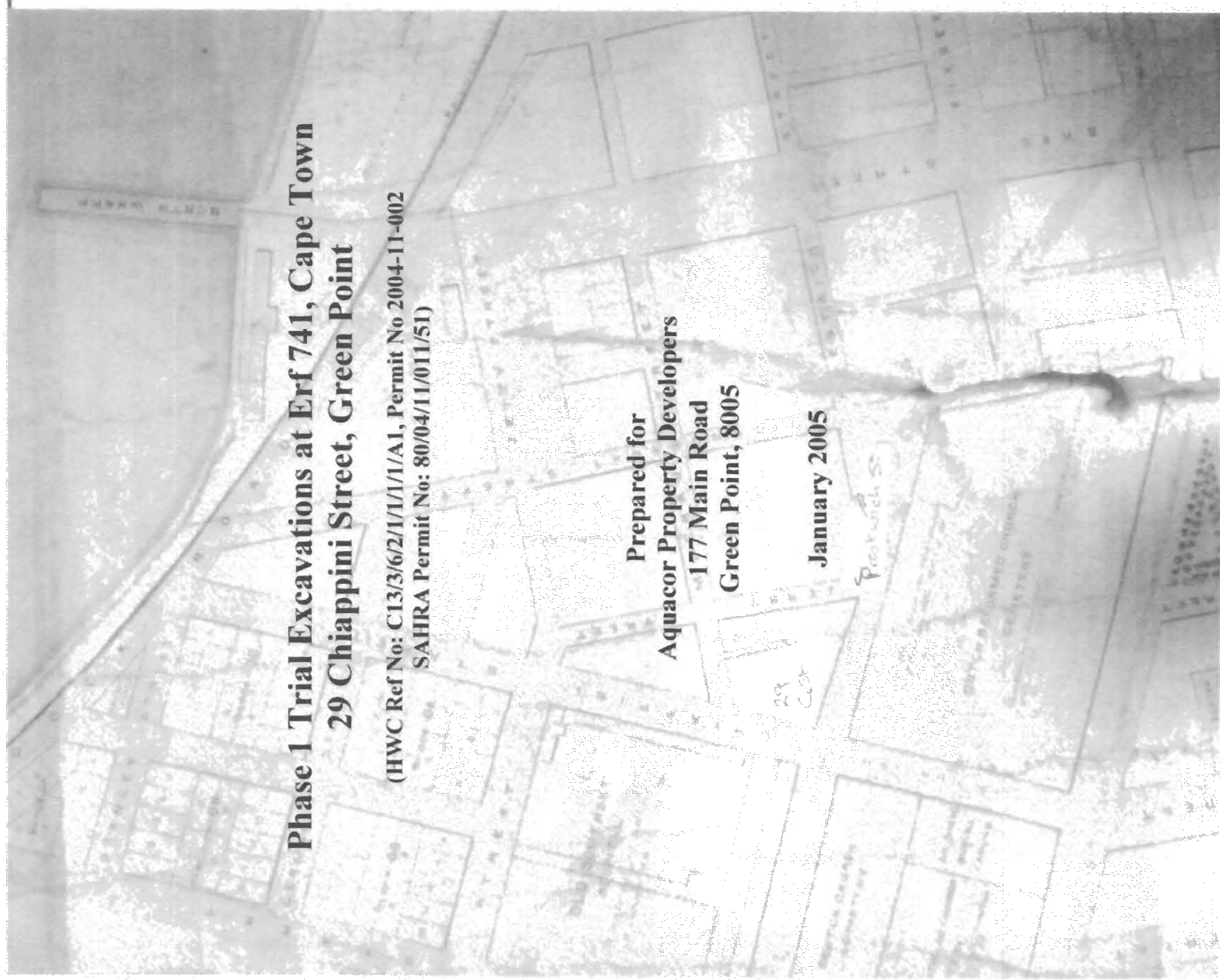

Mary Patrick & Harriet Clift
Cape Archaeological Survey cc
19 Dawlish Road, Plumstead
7800

Tel: (021) 761 4744

Email: maryp@method1.co.za

| | Page |
|---|------|
| <i>Table of contents</i> | i |
| <i>List of Figures</i> | ii |
| <i>List of Photographs</i> | iii |
| <i>Executive summary</i> | iv |
| 1. Brief | 1 |
| 2. Historical background of site | 1 |
| 3. Methodology | 3 |
| 4. Archaeology | 5 |
| 4.1 Excavation | 5 |
| 4.2 Artefacts | 11 |
| 4.2.1 Ceramics | 11 |
| 4.2.2 Glass | 13 |
| 4.2.3 Bone | 13 |
| 4.2.4 Shell | 13 |
| 4.2.5 Building material | 13 |
| 5. Conclusion | 13 |
| 6. Recommendations | 14 |
| List of references | 15 |
| Appendices: | |
| 1. Ceramics Table (Preliminary analysis) | |
| 2. Glass Table (Preliminary analysis) | |
| 3. Bone table | |
| 4. Shell table | |
| 6. Other artefacts (Preliminary analysis) | |

List of Figures

| | Page: |
|---|-------|
| Front page: Portion of M4/236 (CA) showing the location of Erf 741 in the early 20 th century. | |
| 1 Location map. Erf 741 is indicated by the shaded area. | 1 |
| 2 M4/13 of 1910 (CA) shows the portion of the block owned by A Chiappini and Co. Also note the position of Jerry Street, dividing this block from Block BB purchased by Manger in 1814. | 2 |
| 3 Site plan showing the location of the test pits | 4 |
| 4 Test Pit A, south section | 5 |
| 5 Test Pit B, north section | 6 |
| 6 Test Pit C, north section | 7 |
| 7 Test Pit D, west section | 8 |
| 8 Test Pit E, west section | 9 |
| 9 Test Pit F, west section | 10 |

List of Photographs

- 1 Alfred Tooring cleaning onto the small stone rubble layer. 5
- 2 Northern section of Test Pit B. Note collapsed wall 6
- 3 Foundation features in Test Pit C. Note the collapsed shale 'tiles' in the image on the left which over lay the second foundation feature in the image on the right. 7
- 4 Foundations in Test Pit D. The left image shows the start of the foundations at a much higher level. These blocks lay on top of a wider and much deeper base. 8
- 5 Test Pit E. In the image on the left, Laurence Mahlauli is measuring the depth of the rubble layer beneath the surface of the concrete. The image on the right shows the detail of the shallow wall bisecting this test pit. 9
- 6 Foundations along the northern section of Test Pit F. 10
- 7 A selection of ceramics from Test Pits B,A, C and D (clockwise, starting with B on the top left) 11
- 8 Selection of ceramics from Test Pit F. 12
- 9 Selection of ceramics from Test Pit E. 12
- 10 Buttons found on site. Image on the right shows marbles, beads, a fragment of a decorative hair comb, the forearm of a porcelain doll and a cowry shell. 13

Executive Summary

In terms of the draft interim archaeological protocol ('Green Point Protocol'), drawn up in November 2004 by the South African Heritage Resources Agency (SAHRA), Heritage Western Cape (HWC) and the Heritage Resources Section of the Cape Town City Council (HRS), Erf 741, Cape Town, falls within the core of an area stretching from the Bo-Kaap to the V&A Waterfront which has been identified as an area in which there is a high probability of uncovering burials. For this reason, any planned development in this area must be done in accordance with the current heritage legislation and the guidelines set out by the Green Point Protocol. These include the simultaneous application of Section 35 and Section 36 of the National Heritage Resources Act (NHRA) 25 of 1999 which protects all archaeological sites and buildings, structures and features older than 60 years. It is an offence to destroy, damage, excavate, alter or remove from its original position, or collect any archaeological material without a permit issued by the relevant heritage resources agency (HRA). The HRA in this case is Heritage Western Cape and the South African Heritage Resources Agency (SAHRA). Section 36 of the NHRA also requires a Public Participation Process between communities, the planning authority and the developer of a site where it is known that human burial sites exist

Aquacor, the developers of the Metropolis complex, applied for a permit to destroy the archaeological remains underneath the existing building of 29 Chiappini Street (Erf 741, Cape Town). Archaeological excavations commenced in December 2004 and an evaluation of these trial excavations indicate that it is unlikely that Erf 741 formed part of the informal 18th century burial ground that has been uncovered at Prestwich Place, between Alfred and Napier Streets, (2003 and 2004) and at Cobern Street (1995). No further action is needed on behalf of the developer as far as Section 36 of the NHRA is concerned, as no human remains or burials were uncovered during the trial excavations.

Footprints of what may be the remains of 19th century structures were exposed in the trial excavations. During the mid 19th century, Erf 741 was the premises of *A Chiappini and Co*. Until the 1930s, the site was used for low income housing, at which point the buildings were demolished and the area redeveloped for warehouse and retail purposes.

A representative sample of ceramics, glass and building material has been collected and will form part of the Iziko Museums collection of artefacts that cover the early history of Cape Town.

1. Brief

Cape Archaeological Survey was approached by Aquacor Property Developers to conduct trial excavations on Erf 741 on the corner of Chiappini and Prestwich Streets (Figure 1). The main purpose of the trial excavations were to test whether any spill-over from the 18th and 19th century burial grounds in the immediate vicinity was present, and to test the archaeological potential of the site in terms of the early 19th century development of Green Point.



Figure 1: Location map. Erf 741 is indicated by the shaded area.

2. Historical background of site

Erf 741 is situated to the west of Buitengracht Street and south of Somerset Road. Historically the 'Buitengracht' formed the western boundary of Cape Town and this area has, until the early twentieth century, been associated with the burial grounds of the various denominations of the city.

In 1813 and 1814 Johan Hendrick or Hendricus von Manger¹ petitioned for land on the 'Lion's rump' (CO 3895 and CO 3897). In the 1814 petition, he specifies a portion of uncultivated land situated behind the 'Burying place' (CO 3897). At this point in time, the only official Christian burial ground at Cape Town was the DRC burial ground at Somerset Road². On 12 May 1815, the Burgher Senate sold a block of land measuring 277 Square Roods 112 Square Feet to Jan Hendrick von Manger. This block (BB) is described as being bounded to the north by the Amsterdam Battery, to the east the newly surveyed Block AA, to

¹ The Dutch Reform Church minister, who at this time lived at 30 Strand Street (Cape Almanac 1812-1817)

² The oldest Dutch Reformed Church burial ground, behind the Groote Kerk in Adderley Street, had been closed in 1755 and was no longer in use.

the south the land of Gerrit Hendrick ?Meyer and to the west by the burial ground (TD43 12/05/1815 -SgD 133/1814).

In 1852 a portion of land adjacent to Block BB, was sold by the Cape Town Municipality to Johan Andries Heyse Wicht (SgD 465/1852). The documentation attached to TD 232 20/12/1852 includes an extract from the minutes of the Commissioners for the Municipality of Cape Town, dated 21/11/1849 wherein it was decided to sell certain wasteland for the account of the municipality of Cape Town. Furthermore, it was decided to subdivide the wasteland into building allotments. The liberation of the Cape Town slaves in 1838 led to the need for cheap housing in the city. Buitenkant and Buitengracht Streets formed the outer limits of the city for most of the 18th and early 19th centuries, the logical place for these cheap housing developments would therefore be beyond the city limits.

The oldest 'low cost housing' could be found behind the fish market in Green Point (Ward 1 which includes the study area), the slopes of Signal Hill off Hilliger and Rose Streets (Ward 4) and between Boom and Barrack Street in the city centre (Ward 10). The situation thus arose of a handful of landowners putting up buildings quickly and often with no basic amenities. The Wicht family alone owned 496 houses in Cape Town in 1875 (van Heyningen 1989).

According to the Cape Almanacs, the area below Somerset Road to the west of Buitengracht road only really developed in the 1850s and seemed to be mixed retail and residential with a fair number of artisans. A number of master mariners, boatswains and shipwrights also lived in this area, while the fishermen lived on the other side of Buitengracht Street, near the 'Shambles' at Roggebaai.



In 1853, Antonio Chiappini together with his son Edward Lorenzo and William Bates Eldridge, bought 'certain 4 lots of land situated in Cape Town near Somerset Hospital'. The three men were merchants and traded under the name of *A Chiappini and Co*³. Both Chiappini and his son were prominent businessmen who served on the Commercial Exchange (Figure 2).

Figure 2: M4/13 of 1910 (CA) shows the portion of the block owned by A Chiappini and Co. Also note the position of Jerry Street, dividing this block from Block BB purchased by Manger in 1814.

³ Antonio Chiappini was born in Italy and came to Cape Town in 1797. Although he is reputed to have been a painter before coming to Cape Town, he gave it up and went into commerce. He was a prominent member of the Commercial Exchange from 1817 to 1843 and served as its chairman twice. His son, Edward Lorenzo was chairman of the Commercial Exchange from 1853-1854. Antonio Chiappini died in 1860 (A1490).

Between 1860 and 1880 the land encompassing what would become Erf 741 was subdivided and sold. The thread picks up again in 1936, with the Cape Town municipality buying up all these erven again and consolidating them in 1939 into Erf 740. In 1934 the Slums Act made provision for the elimination of slums within the areas under jurisdiction of the Cape Town municipality (Act 53 of 1934). It was during this period that Cape Town City Council was first required to draw up a Plan for the city. In the same year the Cape Provincial Ordinance was passed with the aim of clearing out the inhabitants from the densely populated areas in the city centres which were too close to commercial and industrial centres (Barnett 1994). The need to clean out the slums of the city and to actively plan the development of the city came as a result of the Plague epidemic which broke out in Cape Town in 1900⁴ (van Heyningen 1984).

The 1936 purchase of the land bounded by Chiappini, Mechau and Jerry Streets (Erf 740) was in actual fact the expropriation of land by the Cape Town municipality in terms of the 1934 Slums Act. A report attached to the documentation mentions clearing this area with the object of redeveloping the land as a tenement scheme. Of the 29 erven comprising this block, 27 were declared to be slums. Mr Emmanuel Zammit⁵ who owned Nos 23, 25, 27, 29 Chiappini Street and Nos 40, 42 Prestwich Street opposed the declaration of his properties as slums. He and his son maintained that the buildings were solidly built of stone and not brick and the necessary repairs and upgrading could be made without prohibitive cost. The City Council rejected the Zammit's appeal (3 CT 4/2/1/1326). With the exception of the Shakespeare Hotel (or Bar), the entire block was cleared/demolished between 1939 and 1940 and by 1941 expropriated by the Cape Town City Council. In 1946, Erf 741 was sold to Benjamin Geleer and Willy Kronenberg (who traded as B Geleer and Company). The erf was sold in 1947 to William Vye (Pty) Ltd (Seeman 2004).

3. Methodology

Dr Ute Seeman (2004) produced an archaeological assessment of Erf 741 for Aquacor Property Developers in August 2004. This report provided a summary of the development of the site in general as well as a brief history of the property transfer and placed the site within the immediate neighbourhood of the Somerset burial grounds.

Six trial excavations were executed on Erf 741 in December 2004 by Cape Archaeological Survey to ascertain the archaeological sensitivity of the site. As the premises were still being used by *Rainbow Productions – Events Co-ordinators*, the test pits had to be carefully situated in order not to disrupt the daily operations of the business unnecessarily. The test pits were on average slightly larger than 1m x 1m. In cases where they were much larger, it is indicated. Two test pits were situated inside the building along the Chiappini and Prestwich Street edges (C and D). A third test pit was situated on the exterior of the building, but also along Prestwich Street (A). Two test pits were situated along the northern boundary of the site, one in the courtyard (E) and the other in the storage garage (F). The final test pit was situated in the alleyway separating Erf 741 from the neighbouring site of the New Shakespeare Bar (B) (Figure 3).

⁴ This outbreak was part of the third major Plague pandemic recorded in the history of the world: the first being in Constantinople in 542 AD, the second being the 14th century outbreak which rages in Central Europe. The third outbreak started in China in 1894 and spread to India, from where it spread along the trade routes to Australia, the Americas and Africa (van Heyningen 1984).

⁵ The Zammits lived at St Croix, Green Point

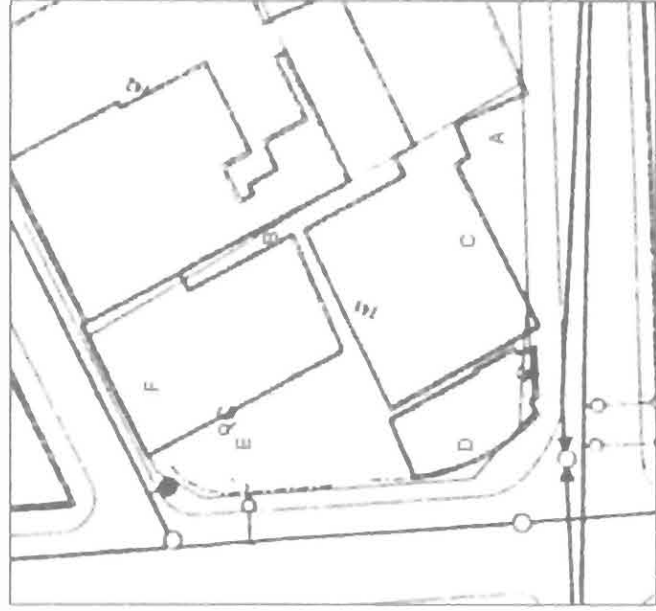

Figure 3: Site plan showing the location of the test pits.

Concrete, varying in depth from 14cm to 34cm, was removed using jackhammers and labour supplied by Western Cape Construction. Mr Alfred Tooring and Mr Laurence Mahlauli stayed on for the duration of the trial excavations. Building rubble was removed, using spades and when necessary picks, to a depth of 50cm below the current floor surface. For the remainder of the excavation the deposit was removed in 15-20cm spits using either trowels or spades and picks, depending on the situation. Foundations were kept in tact, while other features were photographed, recorded and removed. The test pits were taken down to a depth of 120 – 160cm at which point sterile dense yellow/black clay was reached.

4. Archaeology

4.1 Excavations

Test Pit A

Test Pit A was situated between the wall of the existing building and the boundary wall of the neighbouring property. It also bounded on Prestwich Road and was directly opposite the site of the Old Dutch Reformed Church Burial Ground, which was operational between 1755 and 1904.

A concrete layer, about 35cm deep, lay directly on top a red brick rubble layer. At a depth of 75-80cm, slate blocks started appearing in the deposit with red and yellow brick building rubble. These large blocks which were situated underneath the wall of the existing building, (although not part of its foundation) are likely to be the remains of slate block foundations similar to those found in Test Pit C, D and F.



At 95cm a layer of small stones covered the base of the square (Photograph 1). These were removed and the hole deepened. The building rubble continued to a depth of about 120cm. At 124cm a sterile hard yellow gravelly clay was reached. The hole was excavated to a depth of 130cm when nodules of ferrocrete/koffieklip started appearing. The deposit also became very hard.

Photograph 1: Alfred Tooring cleaning onto the small stone rubble layer.

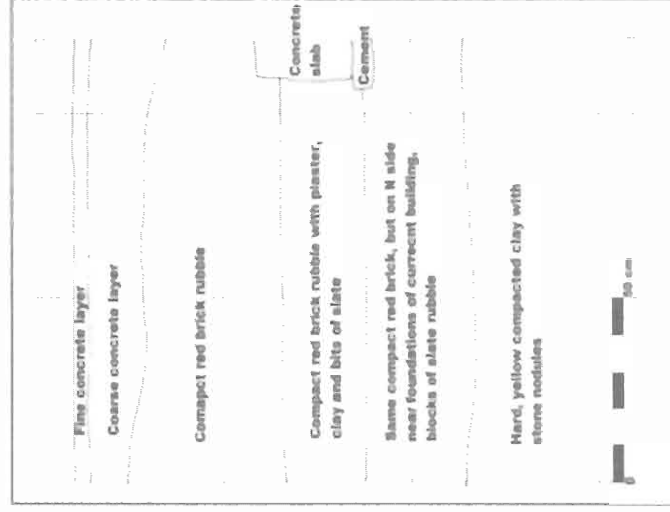

Figure 2: Test Pit A, south section

Test Pit B

Test Pit B was situated in an alley between the garage/store of the existing building and the neighbouring New Shakespeare Bar. It measured 100 x 200cm.



A concrete layer, about 26-28cm deep, lay on top of a thin layer of rubble which covered a toppled wall. Layers of plaster and coloured limewash were clearly visible underneath the bricks (Photograph 2).

Underneath this wall was a dump, similar to that found at Test Pit E, but not as dense. At about 114cm a small stone rubble layer was found, similar to the one in Test Pit A. Underneath this layer was a dark, dense blackish soil (123cm) in which was found several cattle horns and large bones. It is likely that this was a much older dump, which may have related to the activities at the neighbouring Shambles at Roggebaai. At about 140cm the soil became very clayish and water started seeping into the hole.

Photograph 2: Northern section of Test Pit B. Note collapsed wall

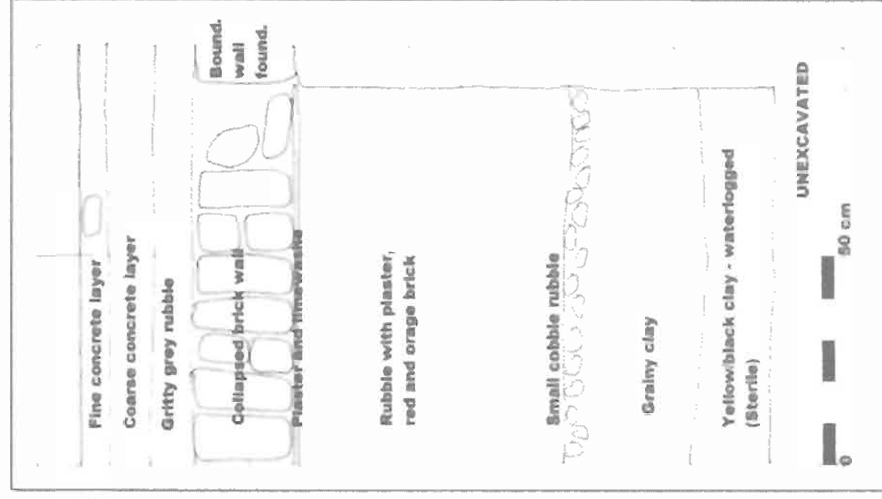
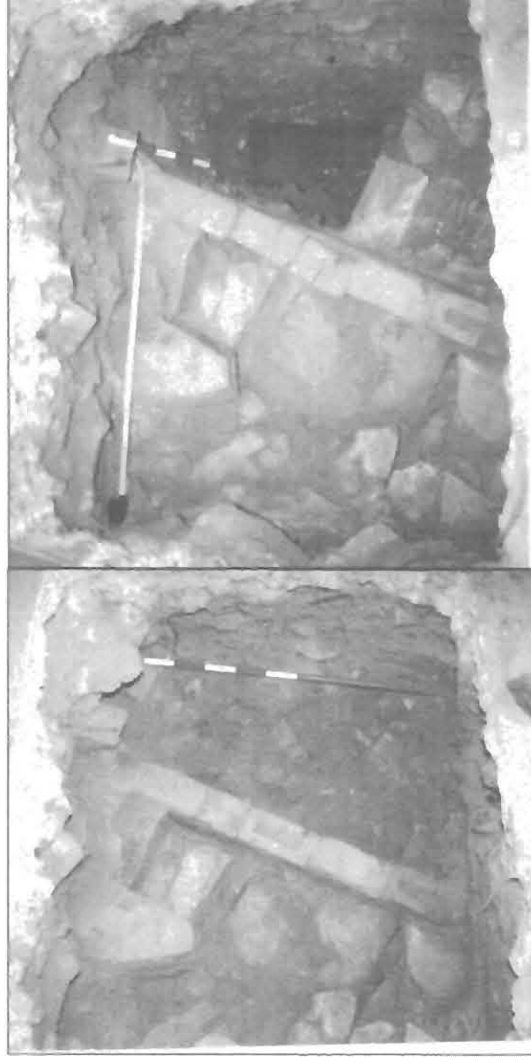

Figure 3: Test Pit B, north section

Test Pit C

Test Pit C was situated inside the existing building, in a room siding onto Prestwich Street. A concrete layer, 12 - 14cm deep, lay on top of building rubble. The soil was very dry and contained fragmented brick building rubble and blocks of slate. At about 50cm below the surface a brick and slate block feature was found running in a NNE-SSW direction. A row of bricks (one brick wide) formed the eastern edge of the slate feature. To the east of these bricks, were a layer of thin slate sheets, possibly roof tiles, which seemed to have collapsed on top of the underlying layer of fine grained brown soil. At 70cm below the surface and beneath the collapsed slate roofing, a second set of foundations were found, lying perpendicular to the first set (Photograph 3). The remains of a narrow foundation trench were present, filled with similar material as the remainder of the pit, but of a looser constituency. From about 92cm below the surface, no more ceramics or glass were found, but specks of plaster and brick continued until 120cm, at which point, the dense yellow/black clay was reached. The base of the foundations lay in this dense yellow/black clay (at 120 cm below the surface of the concrete).



Photograph 3: Foundation features in Test Pit C. Note the collapsed shale 'tiles' in the image on the left which over lay the second foundation feature in the image on the right.

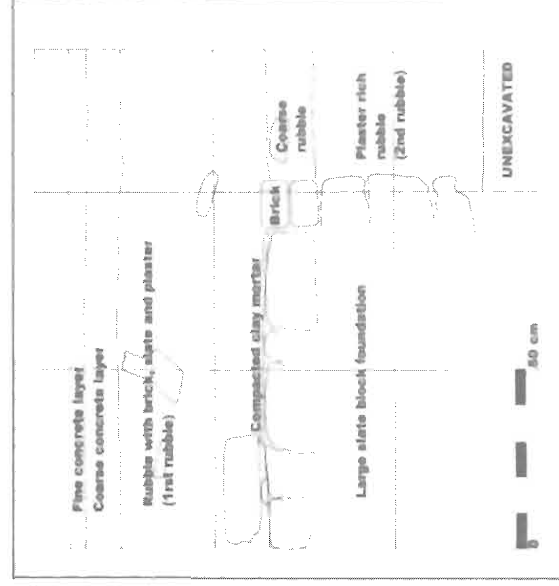
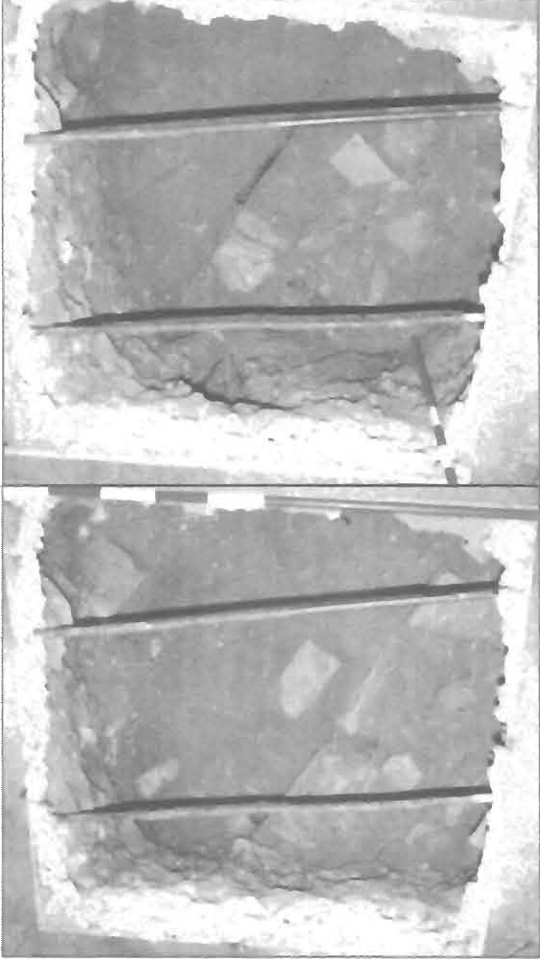

Figure 4: Test Pit C, north section

Test Pit D

Test Pit D was also situated inside the existing building, in a room siding on Chiappini Street. A concrete layer, varying between 14 and 20cm, lay above plaster rich building rubble. Two metal pipes straddled the centre of the test pit. At about 50cm below the surface, similar large slate blocks as in Test Pit C were found. These blocks were orientated in a NW-SE direction (Photograph 4). The slate block foundations were dug into the underlying dense yellow/black clay and the base of the foundations lay at 120cm below the present floor surface.



Photograph 4: Foundations in Test Pit D. The left image shows the start of the foundations at a much higher level. These blocks lay on top of a wider and much deeper base.

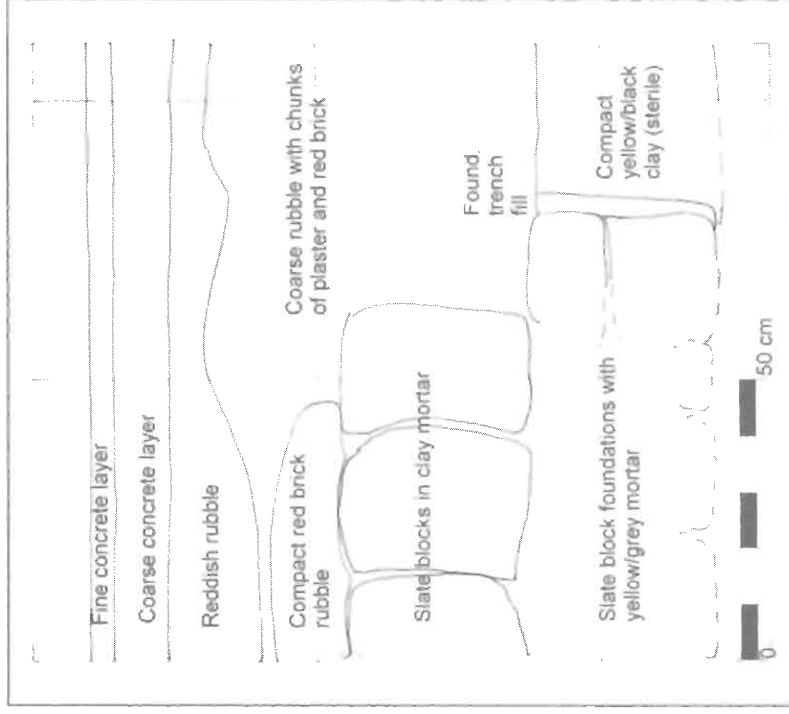
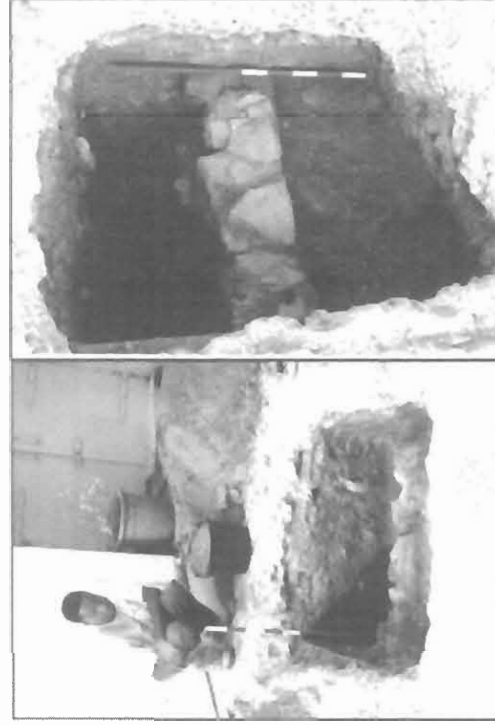

Figure 5: Test Pit D, west section

Test Pit E

Test Pit E was situated in the courtyard of the existing building.

A concrete layer, 34cm deep, lay on top of dark coloured soil, rich in artefactual material. A shallow wall (E-W) lying 43-46cm below the surface, bisected the square. The northern side of the square was excavated separately to a depth of 70cm at which point a sterile sandy layer was reached. The southern side of the square was excavated stratigraphically as far as possible until the sterile sandy layer was reached. Between 100 and 108cm beneath the surface, the sterile yellow sand was interrupted by a gravelly layer, in which few artefacts were found. The pit was abandoned at a depth of 165 cm, when it started filling with water.



Photograph 5: Test Pit E. In the image on the left, Laurence Mahlauli is measuring the depth of the rubble layer beneath the surface of the concrete. The image on the right shows the detail of the shallow wall bisecting this test pit.

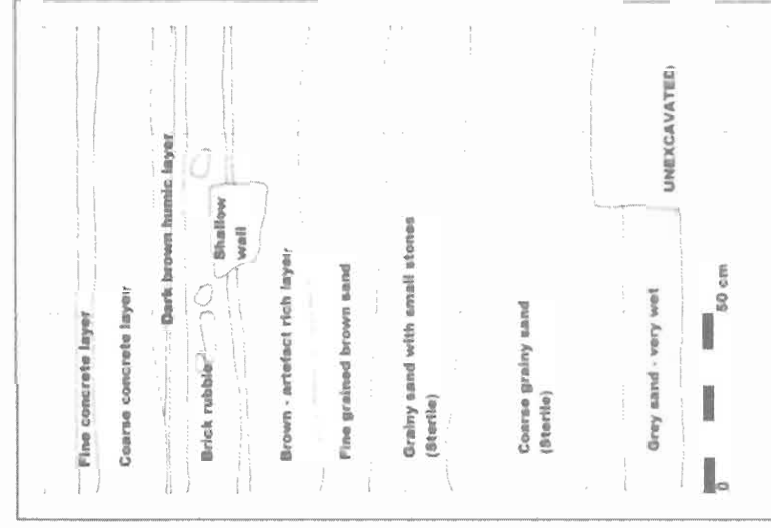
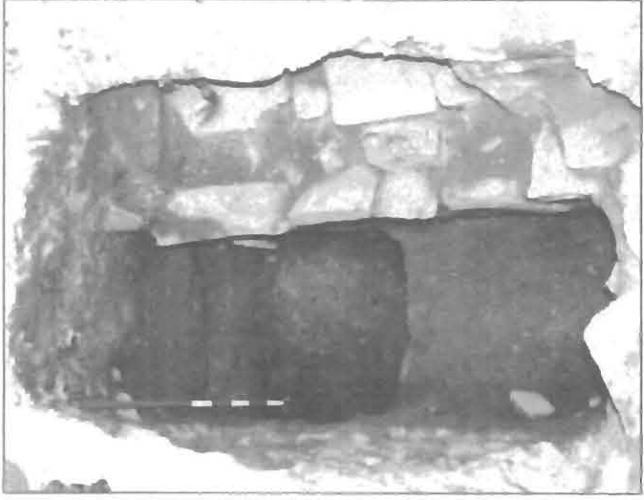

Figure 8: Test Pit E, west section

Test Pit F



Test Pit F was situated in the garage/store of the existing building. It measured 190 x 130 cm. A concrete layer about 23 cm deep, lay on top of a brown soil layer which contained rubble as well as bone and ceramics. At 90 – 94 cm beneath the surface, another layer of small stones was uncovered. Compact yellow/black clay was reached at 136 cm below the surface of the concrete. Slate Block foundations were found in the northern section of the test pit at about 50 cm beneath the surface and extended to a depth of 130 cm beneath the surface (Photograph 6).

Photograph 6. Foundations along the northern section of Test Pit F (Photograph taken facing west).

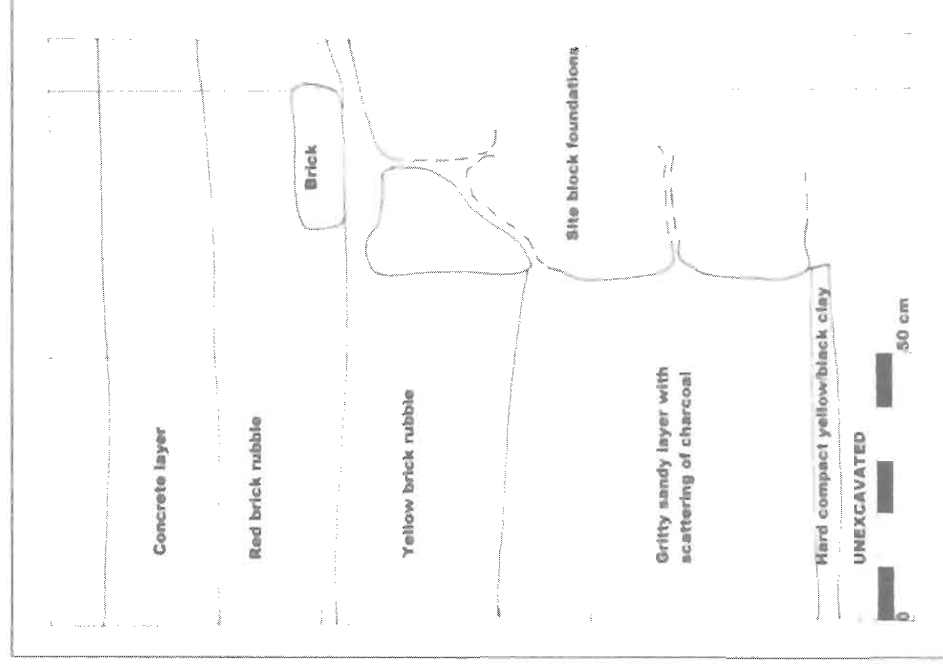

Figure 9: Test Pit F, west section

4.2 Artefacts

4.2.1 Ceramics

Ceramics found on archaeological sites are a useful method of periodizing deposits – both through the presence and absence of certain types and their relative proportions. Ceramics found on archaeological sites are classed in three main categories: earthenware, stoneware and porcelain. Categories can then be further subdivided by ware type and decoration. Key types, useful for dating, were either manufactured for a specific period of time, and/or have been associated with certain time periods in the history of the western Cape, based on their presence in other archaeological assemblages. For example, Chinese and Japanese porcelain dominate Cape assemblages until the end of the 18th century. After 1795 and the occupation of the Cape by the British, the Cape opened as a market for British manufactured refined earthenwares (REW). The intense competition between British potters lead to a fast evolution in styles and wares; a white earthenware covered with a clear yellow-green tinted glaze known as cream coloured ware was manufactured between 1760s to c1820s. Similarly, a white earthenware, but with a slightly blue tinted glaze, known as pearlware, was manufactured between 1775 and the late 1840s (Klosec & Malan 2000, 2004).

The bulk of the ceramics in this assemblage is British manufactured REW dating to the 19th century. The ‘gaudy’ printed REW typical of the late 19th century is largely lacking in this site. This might have something to do with the economic status of the people living there, but more research into this area is needed to fully explain this. Some Chinese porcelain has been found, but not in any great concentration. Water worn sherds found in Test Pit E are more likely to be associated with rubbish being dumped in the grachts and on the beach, than being with the site itself. The King George V coin found just beneath the cement layer in Test Pit E suggests that this slab was thrown during the early half of the 20th century, which coincides with the 1934 demolition of the houses owned by Mr Zammit in Chiappini Street (one of which was 29 Chiappini Street) and the subsequent redevelopment in the 1940s.

Modern ceramics have not been found in any number; only a few highly vitrified shards have been found in the surface layer directly beneath the concrete.



Photograph 7: A selection of ceramics from Test Pits B,A, C and D (clockwise, starting with B on the top left)

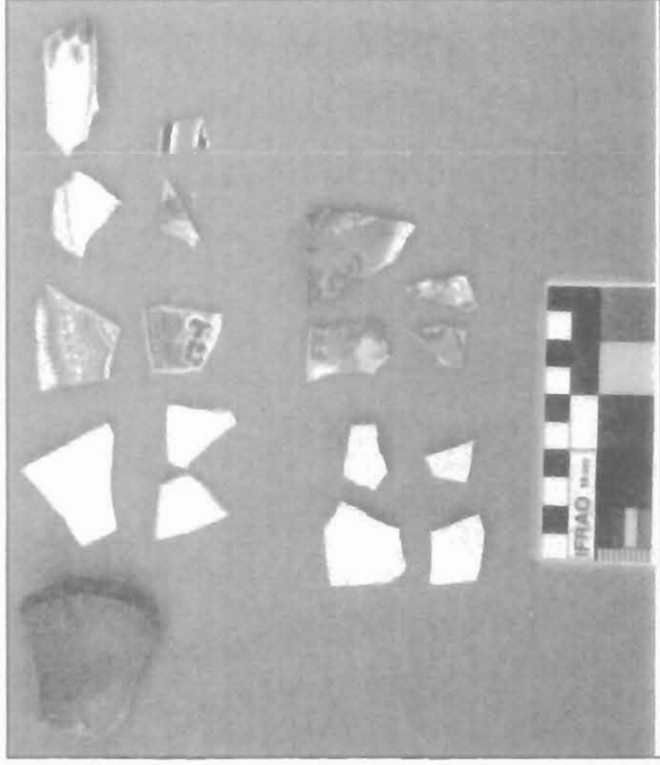

Photograph 8: Selection of ceramics from Test Pit F.

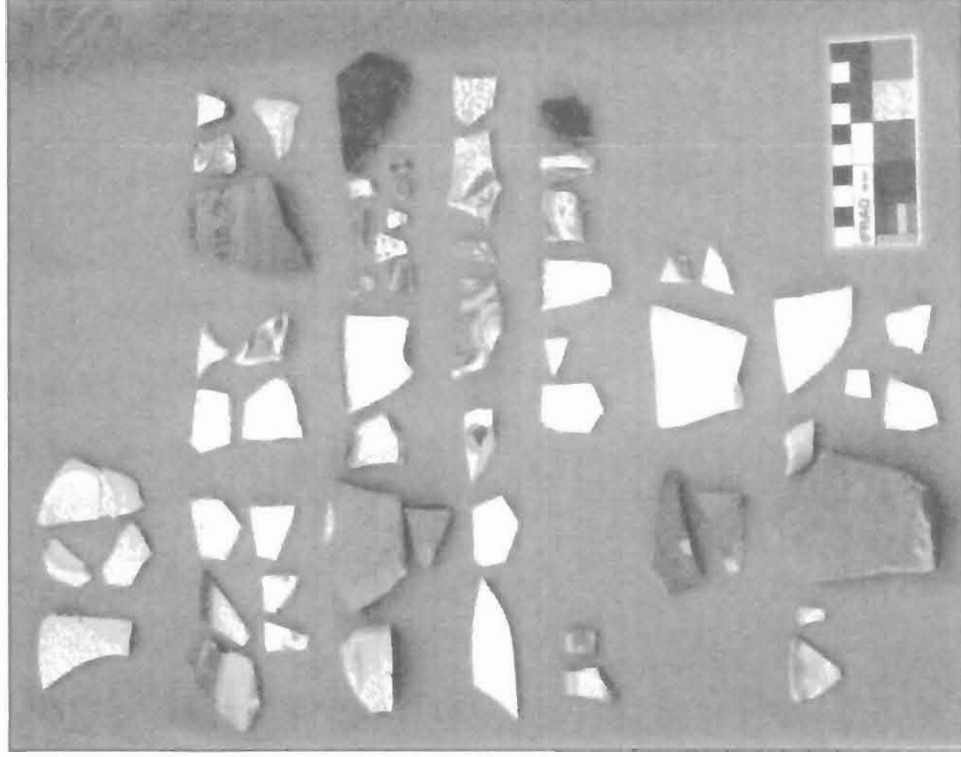

Photograph 9: Selection of ceramics from Test Pit E.

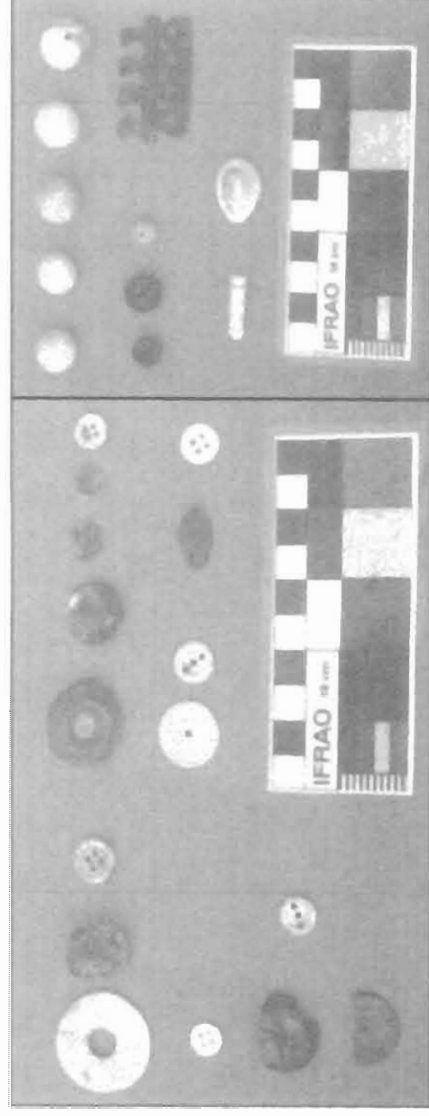

Photograph 10: Buttons found on site. Image on the right shows marbles, beads, a fragment of a decorative hair comb, the forearm of a porcelain doll and a cowry shell.

4.2.2 Glass

The glass found on this site is largely bottle glass and is very fragmented, with the exception of a number of bottles found near the base of Test Pit B. Window glass was also present. Very little tableware was uncovered. A relatively large number of ball-stoppers (mineral water bottles) were found which may have been used by children as marbles. It is possible that these were obtained from the neighbouring pubs and bars (of which there were many in this area).

4.2.3. Bone

Some bones show evidence of butchering and cut marks and Professor Alan Morris, as co-permit holder of the SAHRA Permit No: 80/04/11/011/51, did several on site inspections and has identified the bones as being typical of domestic refuse, being sheep or goat, cow and horse. Some bird and fish bone is present. Appendix 3 (weight of bone in grams) shows the general distribution of the bone. In bulk, the bone accounts for two thirds of the material extracted.

4.2.4 Shell

The shell has not been analysed by a specialist. Small amounts of shell were found throughout the deposit. During the 17th and 18th century (and possibly the early 19th century), shell was commonly burnt and used in shell/lime plaster. Some chunks of shell/lime plaster have been found in the rubble deposits. This plaster is quite gritty, with pieces of shell clearly visible.

4.2.5 Building material

The foundations uncovered during the trial excavations suggest that slate blocks from the nearby quarry in the Bo Kaap were commonly used. Sundried red bricks as well as better quality baked bricks were found in the rubble. The collapsed wall in Test Pit B was largely built of sundried bricks, while the foundation/feature in Test Pit C consisted of a mixture of baked manufactured and sundried bricks.

5. Conclusions

Test pits give a limited view into the archaeological record of a site. In this case, it was sufficient to establish whether or not there were human burials on site and to establish whether or not the archaeology of the 19th and early 20th century Green Point was present. However, test pits do not allow for a detailed understanding of a site.

It is not possible to link the slate block foundations that were found in Test Pits C, D and F. The predominantly early/mid 19th century ceramics that were found in association with these foundations link them to the low income residential area that developed in this vicinity in the 1830s. The general paucity of late to mid 19th century ceramics may relate to the period from the 1850s to c1880 when *A Chiappini and Co* owned the site and it was used as a warehouse.

Plastic barrettes and combs, mineral water ball-stopper marbles (as well as a number of ceramic marbles and a glass one), the King George V coin and a small number of vitrified REW can be related to the period prior to the 1936 demolition of the block as a result of the 1934 Slums Act.

No human burials were found during the trial excavations.

6. Recommendations

The recommendation of this report is that the site be monitored by an archaeologist during the clearance of the site and the excavation of the foundations.

Although it is unlikely that there are formal historical burials on this site, it is possible that there may be prehistoric/Later Stone Age (LSA) burials. Two LSA burials were uncovered at Cobern Street. Should any prehistoric burials be exposed during the clearing of the site and the digging of foundations, they should be considered to be accidental discoveries and excavated under Section 36.

There is an unverified telling that when the existing building was erected, a skeleton was uncovered and reburied somewhere on the site. It is not known whether this was a prehistoric or historic burial. It is not impossible that there may be isolated burials in this area. Should any historical burials be exposed etc, they should be treated as above.

List of References

- Government Gazette, UCT Libraries*
 Act 28 of 1906 Disused cemeteries appropriation Act
 Act 53 of 1934 Slums Act
- National Archives, Cape Town*
 3 CT 4/2/1/1/1326 19/14/26-28 Slums properties
 A1490 Antonio Chiappini 1778-1860
 CCP 1/2/2/1/22 A2
 CO 3895 (306) Letter to Sir John F Cradock, dated 27/08/1813
 CO 3897 (80) Letter to Lord Charles Somerset, dated 11/06/1814
- National Library of South Africa*
 Cape Almanac 1809-1897
 Juta's Street Directory 1900-1930s
 Cape Times Peninsula Directory 1930-1993
- Barnett, N 1994, The planned destruction of District Six in 1940. Studies in the history of Cape Town Vol 7 (1994).
- Bickford-Smith, V and van Heyningen, EB date. Cape Town the making of a city. Cape Town: David Phillip
- 'Green Point Protocol' 2004 Bo-Kaap, De Waterkant, Green Point and V&A Waterfront Area in which there is a probability of burials being uncovered. Draft interim archaeological protocol for Developers. Unpublished draft.
- Klose, J & Malan, A 2000. Understanding ceramics. Excavated ceramics from colonial sites in the southwestern Cape. Ceramics Course Reader 2000.
- Klose, J & Malan, A 2004. DRAFT: Understanding ceramics. Handbook for the Ceramics Workshop April 2004.
- Seeman, U 2004. Archaeological Assessment and Recommendation Erf 741, Cape Town. Unpublished report prepared for Aquacor Property Developers (Pty) Ltd
- Van Heyningen, EB 1984. Cape Town and the plague of 1901. Studies in the history of Cape Town Vol 4(1984)
- Van Heyningen, EB 1989. Public health and society in Cape Town 1880-1910. PhD (History) UCT

Appendix I
Erf 741, Cape Town -
Ceramics

| Test Date | Layer | Base | Ware/Type | Region | Ware/Colour | Decoration/Makers mark | Description | Form | Function | Coun | MNV | Comments |
|-----------|---------------|------------|-----------|----------|---------------------|----------------------------|-------------------|----------------|-----------------|------|-----|------------------|
| 7/12/2004 | 1st rubble | 50 cm | REW | European | White ware | Undecorated | Undiagnostic | | | 1 | | |
| 7/12/2004 | 1st rubble | 50 cm | REW | European | ?Pearlware | UG printed, single colour | Blue, printed bot | Undiagnostic | | 1 | | |
| 7/12/2004 | 1st rubble | 50 cm | Porcelain | Chinese | Export ware | UBW | Food consumpti | Plate | | 2 | | Late 18th, early |
| 7/12/2004 | Red rubble b | | REW | European | White ware | Undecorated | Food distributio | Tureen | | 2 | | |
| 7/12/2004 | Red rubble b | | REW | European | White ware | UG printed, single colour | Blue | Undiagnostic | | 1 | | |
| 7/12/2004 | Rubble | 80 cm | REW | European | White ware | Undecorated | Undiagnostic | | | 1 | | |
| 7/12/2004 | Rubble | 80 cm | REW | European | Cream coloured ware | Undecorated | Undiagnostic | | | 1 | | |
| 7/12/2004 | Rubble | 80 cm | REW | European | White ware | UG printed, single colour | Blue | Undiagnostic | | 1 | | |
| 8/12/2004 | Blw small sto | 110-115 cm | REW | European | White ware | Undecorated | Undiagnostic | | | 1 | | |
| 8/12/2004 | Blw small sto | 110-115 cm | REW | European | White ware | UG printed, single colour | Blue | Undiagnostic | | 2 | | |
| 8/12/2004 | Blw small sto | 110-115 cm | REW | European | White ware | UG sponge | Green | Bowl | Uncertain | 1 | | |
| 8/12/2004 | Blw small sto | 110-115 cm | REW | European | White ware | UG hand painted, 2 colour | Green, black | Cup | Hot beverage co | 1 | | |
| 8/12/2004 | Blw small sto | 110-115 cm | REW | European | Pearlware | UG printed, single colour | Blue | Lid of small | ?Sugar bowl | 1 | | |
| 8/12/2004 | Rubble | 100 cm | REW | European | White ware | Undecorated | Bowl | Uncertain | | 1 | | |
| 8/12/2004 | Rubble | 100 cm | REW | European | White ware | UG printed, Willow pattern | Blue | Undiagnostic | | 1 | | |
| 8/12/2004 | Rubble | 100 cm | REW | European | White ware | Undecorated | Undiagnostic | | | 5 | | |
| 8/12/2004 | Rubble | 100 cm | REW | European | White ware | UG printed, Flow blue | Plate | Food consumpti | | 1 | | |
| 8/12/2004 | Rubble | 100 cm | REW | European | White ware | Shell edge | Blue | Plate | Food consumpti | 2 | | |
| 8/12/2004 | Rubble | 100 cm | REW | European | White ware | UG annular | Brown bands | Undiagnostic | | 1 | | |

| Test Date | Layer | Base | Ware/Type | Region | Ware/Colour | Decoration/Makers mar | Description | Form | Function | Coun | MNV | Comments |
|------------|---------------|--------|-------------|----------|-----------------------|-----------------------------------|-------------------|------------------|------------------|------|-----|---------------|
| 8/12/2004 | Rubble | 100 cm | Stoneware | European | Salt glaze | Grey | Bottle | Uncertain | | 1 | | |
| 8/12/2004 | Rubble | 100 cm | REW | European | Cream coloured ware | Undecorate | Platter | Food distributio | | 6 | | |
| 8/12/2004 | Rubble | 100 cm | REW | European | White ware | UG annular | Blue, black rim b | Undiagnostic | | 1 | | |
| 8/12/2004 | Rubble | 100 cm | REW | European | White ware | UG printed, seaweed | Blue | Undiagnostic | | 1 | | |
| 8/12/2004 | Rubble | 100 cm | REW | European | White ware | UG hand painted, single colour | Blue, floral? | Undiagnostic | | 1 | | |
| 10/12/2004 | Onto small st | 124 cm | REW | European | Cream coloured ware | Undecorated | | Undiagnostic | | 1 | | |
| 10/12/2004 | Onto small st | 124 cm | REW | European | White ware | Banded and incised | Black | Bowl | Food consumpti | 1 | | |
| 10/12/2004 | Onto small st | 124 cm | Porcelain | European | Dark blue glaze | | Small jug, po | Hot beverage co | | 1 | | |
| 10/12/2004 | Onto small st | 124 cm | REW | European | Buff bodied | Coloured glaze | Green | Bowl | ? | 1 | | 19th, 20th |
| 10/12/2004 | Onto small st | 124 cm | Earthenware | European | Red bodied | Yellow glaze interior, Exterior u | | Bowl | Food preparation | 1 | | 2nd half 19th |
| 10/12/2004 | Onto small st | 124 cm | REW | European | Cream coloured ware | Undecorated | | Plate | Food consumpti | 3 | | |
| 13/12/2004 | Base | 155 cm | Earthenware | ?Asian | Unglazed | Grey exterior, red interior | | Jar | | 3 | | early 19th |
| 13/12/2004 | Base | 155 cm | Porcelain | Chinese | Export ware | UBW | Mark on base | Bowl | Food consumpti | 1 | | Early 18th |
| 13/12/2004 | Base | 155 cm | REW | European | Cream coloured ware | Undecorated | | Undiagnostic | | 1 | | |
| 8/12/2004 | Blw wall | 53cm- | REW | European | White ware | UG printed, single colour | Blue | Tableware | | 1 | | 19th |
| 8/12/2004 | Blw wall | 53cm- | REW | European | White ware | Undecorated | | Undetermine | | 1 | | 19th |
| 8/12/2004 | Blw wall | 53cm- | REW | European | Modern 20th century | Blue, orange daisies along rim | | Cup | Hot beverage co | 1 | | |
| 9/12/2004 | Rubble | 75 cm | Stoneware | European | Liquid glaze interior | Grey/White | Amber liquid gla | Undiagnostic | | 1 | | Post 1860 |
| 9/12/2004 | Rubble | 75 cm | REW | European | White ware | UG hand painted | | Undiagnostic | | 1 | | |
| 9/12/2004 | Rubble | 75 cm | REW | European | White ware | UG printed, single colour | Blue | Plate | Food consumpti | 1 | | |
| 9/12/2004 | Rubble layer | 90 cm | Stoneware | European | Salt glaze | Brown | | Storage jar | Storage | 1 | | |

| Test Date | Layer | Base | Ware/Type | Region | Ware/Colour | Decoration/Makers mar | Description | Form | Function | Coun | MNV | Comments |
|-----------|---------------|-----------|-----------|----------|---------------------|----------------------------|----------------------------|------------------|-----------------|-----------------|-----|------------------|
| 9/12/2004 | Rubble w du | 60 cm | REW | European | Cream coloured ware | Undecorated | Undecorated | Undiagnostic | | 2 | | |
| 9/12/2004 | Rubble w du | 60 cm | REW | European | White ware | UG printed, single colour | UG printed, single colour | Magen, printed b | Cup | Hot beverage co | 1 | |
| 9/12/2004 | Rubble w du | 60 cm | REW | European | White ware | UG printed, Willow pattern | UG printed, Willow pattern | Plate | Food consumpti | 7 | | |
| 9/12/2004 | Rubble w du | 60 cm | REW | European | White ware | Shell edge | Green | Plate | Food consumpti | 3 | | mid-late 19th |
| 6/12/2004 | 1st rubble ja | | REW | European | Cream coloured ware | Undecorated | Undecorated | Undiagnostic | | 2 | | |
| 6/12/2004 | 1st rubble | 50 cm | Porcelain | European | ?Bone china | Undecorated | Undecorated | Cup | Hot beverage co | 1 | | 19th - 20th |
| 6/12/2004 | 2nd rubble | 92 cm | REW | European | Pearlware | UG printed, Willow pattern | Blue | Plate | Food consumpti | 1 | | |
| 6/12/2004 | 2nd rubble | 92 cm | REW | European | White ware | UG printed, single colour | Blue, printed bot | Cup | Hot beverage co | 2 | | |
| 6/12/2004 | 2nd rubble | 92 cm | REW | European | White bodied | Enamelled, yellow | ?Cup | Hot beverage co | 1 | | | |
| 6/12/2004 | Ashy layer ht | | REW | European | White ware | Factory made slipware | Blue bands | Bowl | Food consumpti | 1 | | Late 19th - 20th |
| 6/12/2004 | 1st rubble | 75 cm | REW | European | White ware | Undecorated | Undecorated | Undiagnostic | | 1 | | |
| 8/12/2004 | 1st rubble | 55 cm | REW | European | White ware | UG printed, single colour | Blue | Undiagnostic | | 3 | | 19th |
| 8/12/2004 | Base | 90-100 cm | Porcelain | Chinese | Provincial ware | UBW | Undiagnostic | Undiagnostic | | 1 | | |
| 8/12/2004 | Base | 90-100 cm | REW | European | Cream coloured ware | Undecorated | Undecorated | Uncertain | | 2 | | |
| 8/12/2004 | Base | 90-100 cm | REW | European | White ware | UG printed, single colour | Blue, printed bot | Undiagnostic | | 1 | | |
| 8/12/2004 | Rubble | 73-86 cm | Porcelain | Chinese | Provincial ware | UG blue/Green | Undiagnostic | Undiagnostic | | 1 | | |
| 8/12/2004 | Rubble | 73-86 cm | REW | European | White ware | Undecorated | Undecorated | Undiagnostic | | 2 | | |
| 8/12/2004 | Rubble | 73-86 cm | REW | European | White ware | UG printed, Willow pattern | Blue | Undiagnostic | | 2 | | |
| 8/12/2004 | Rubble | 73-86 cm | REW | European | Pearlware | UG hand painted | Berries, blue, Gre | Undiagnostic | | 1 | | |
| 8/12/2004 | Rubble | 73-86 cm | REW | European | White ware | UG printed, single colour | Blue | Undiagnostic | | 1 | | |
| 7/12/2004 | 1st rubble N | 50 cm | REW | European | Pearlware | UG hand painted | Blue, Floral | Bowl | Food consumpti | 1 | | |

| Test Date | Layer | Base | Ware/Type | Region | Ware/Colour | Decoration/Makers mar | Description | Form | Function | Coun | MNV | Comments |
|-----------|--------------|-------|-------------|----------|-------------------------|-----------------------------|-------------------|---------------------|-----------------|---------|------|-----------------|
| 7/12/2004 | 1st rubble N | 50 cm | REW | European | Cream coloured ware | Undecorated | | Plate | Food consumpti | 2 | | |
| 7/12/2004 | 1st rubble N | 50 cm | REW | European | White ware | Undecorated | | Undiagnostic | | 1 | | |
| 7/12/2004 | 1st rubble S | | Stoneware | European | Salt glaze | Brown | | Storage jar | Storage | 1 | | |
| 7/12/2004 | 1st rubble S | | REW | European | White ware | UG printed, single colour | Blue | Plate | Food consumpti | 1 | | |
| 7/12/2004 | Dump S side | 55 cm | Porcelain | European | White ware | Blue and gold rim | | Plate | Food consumpti | 1 | | |
| 7/12/2004 | Dump S side | 55 cm | Porcelain | Chinese | Export ware | UBW | | Plate | Food consumpti | 1 | | 18th, water wor |
| 7/12/2004 | Dump S side | 55 cm | REW | European | White ware | Undecorated | | Undiagnostic | | 3 | | |
| 7/12/2004 | Dump S side | 55 cm | REW | European | White ware | Moulded | | Plate | Food consumpti | 2 | | |
| 7/12/2004 | Rubble | 75 cm | REW | European | Cream coloured ware | Undecorated | | Plate | Food consumpti | 8 | | |
| 7/12/2004 | Rubble | 75 cm | REW | European | Pearlware | UG printed, single colour | Blue | Plate | Food consumpti | 1 | | |
| 7/12/2004 | Rubble | 75 cm | REW | European | Pearlware | Factory made slipware | Cats eye, blue an | Chamber pot | Hygiene | 2 | 19th | |
| 7/12/2004 | Rubble | 75 cm | REW | European | White ware | UG printed, single colour | Blue | Undiagnostic | | 1 | | |
| 7/12/2004 | Rubble | 75 cm | Stoneware | European | Salt glaze | Grey | | Undiagnostic | | 2 | | |
| 7/12/2004 | Rubble | 75 cm | REW | European | White ware | Undecorated | | Undiagnostic | | 3 | | |
| 7/12/2004 | Rubble | 75 cm | REW | European | White ware | UG printed, seaweed pattern | Green | Undetermine | | 3 | | |
| 7/12/2004 | Rubble | 75 cm | REW | European | Pearlware | UG printed, single colour | Green | Plate | Food consumpti | 1 | | |
| 7/12/2004 | Yellow layer | 60 cm | Porcelain | European | Bone chime | Undecorated | | Cup | Hot beverage co | 1 | | |
| 7/12/2004 | Yellow layer | 60 cm | REW | European | Pearlware | UG printed, Willow pattern | | Plate | Food consumpti | 1 | | |
| 7/12/2004 | Yellow layer | 60 cm | REW | European | White ware | Undecorated | | Undiagnostic | | 4 | | |
| 7/12/2004 | Yellow layer | 60 cm | Stoneware | European | Salt glaze exterior, un | Brown | | Partial inscription | Storage jar | Storage | 1 | |
| 7/12/2004 | Yellow layer | 60 cm | Earthenware | European | Red bodied ware | Yellow glaze interior | | Undetermine | | 1 | | |

| Test Date | Layer | Base | Ware/Type | Region | Ware/Colour | Decoration/Makers mar | Description | Form | Function | Coun | MNV | Comments |
|-----------|-------|---------|-------------|----------|---------------------|---------------------------|--------------|------------------|----------|------|-----|------------------|
| 8/12/2004 | Dump | <140 cm | REW | European | Cream coloured ware | Undecorated | Bowl | Food preparation | 1 | 1 | | |
| 8/12/2004 | Dump | <140 cm | Porcelain | Chinese | Export ware | OG red | Undiagnostic | | 1 | | | Late 18th, water |
| 8/12/2004 | Dump | <140 cm | REW | European | Cream coloured ware | Undecorated | Undiagnostic | | 5 | | | |
| 8/12/2004 | Dump | <140 cm | Stoneware | European | Salt glaze | Brown | Storage jar | Storage | 2 | 1 | | |
| 8/12/2004 | Dump | <140 cm | Porcelain | Chinese | Export ware | UBW | Plate | Food consumpti | 1 | 1 | | Water worn |
| 8/12/2004 | Dump | 80 cm | Porcelain | Chinese | Export ware | UBW | Undiagnostic | | 1 | | | |
| 8/12/2004 | Dump | 80 cm | Porcelain | Chinese | Provincial ware | UG blue/grey, buff bodied | Undiagnostic | | 1 | | | 18th |
| 8/12/2004 | Dump | 80 cm | REW | European | Cream coloured ware | Undecorated | Undiagnostic | | 11 | | | |
| 8/12/2004 | Dump | 80 cm | REW | European | Cream coloured ware | Undecorated | Cup | Hot beverage co | 2 | 1 | | |
| 8/12/2004 | Dump | 80 cm | REW | European | Cream coloured ware | Undecorated | Plate | Food consumpti | 2 | 1 | | |
| 8/12/2004 | Dump | 80 cm | REW | European | White ware | Undecorated | Undiagnostic | | 4 | | | |
| 8/12/2004 | Dump | 80 cm | European | European | White ware | Shell edge | Saucer | Hot everage con | 1 | 1 | | |
| 8/12/2004 | Dump | 80 cm | REW | European | Pearlware | UG printed, single colour | Tureen base | Food distributo | 3 | 1 | | |
| 8/12/2004 | Dump | 80 cm | Porcelain | ?Chinese | UG hand painted, | Blue | Undiagnostic | | 1 | | | 19th |
| 8/12/2004 | Dump | 80 cm | Earthenware | European | Black glaze | Black band along edge | Undiagnostic | | 1 | | | |
| 8/12/2004 | Dump | 70 cm | REW | European | White ware | Black band along edge | Undetermine | | 1 | | | |
| 8/12/2004 | Dump | 70 cm | REW | European | White ware | Undecorated | Plate | Food consumpti | 25 | 5 | | |
| 8/12/2004 | Dump | 70 cm | REW | European | White ware | Green slip glaze | Undiagnostic | | 2 | | | |
| 8/12/2004 | Dump | 70 cm | Porcelain | Chinese | Export ware | Red and gold | Ginger jar | Storage | 1 | 1 | | |
| 8/12/2004 | Dump | 70 cm | REW | European | Pearlware | Shell edge | Plate | Food consumpti | 1 | 1 | | |
| 8/12/2004 | Dump | 70 cm | REW | European | White ware | UG printed, single colour | Undiagnostic | | 6 | | | |

| Test Date | Layer | Base | Ware/Type | Region | Ware/Colour | Decoration/Makers mar | Description | Form | Function | Coun | MNV | Comments |
|------------|---------------|--------|-------------|----------|---------------------|-----------------------------|-------------------------|------------------|----------------|------|-----|-----------------|
| 8/12/2004 | Dump S side | 70 cm | Earthenware | European | Red bodied | Black glaze | UG annular/slip pattern | Brown | Undiagnostic | 1 | | |
| 8/12/2004 | Dump S side | 70 cm | Stoneware | European | Salt glaze | Brown | Bottle | Blacking | 1 | | | |
| 8/12/2004 | Dump S side | 70 cm | REW | European | White ware | Shell edge | Plate | Food consumpti | 4 | 3 | | |
| 8/12/2004 | Dump S side | 70 cm | REW | European | White ware | UG printed, Willow pattern | Blue | Undiagnostic | | 3 | | |
| 8/12/2004 | Dump S side | 70 cm | REW | European | Cream coloured ware | UG printed, Seaweed pattern | Green | Lidded vessel | Uncertain | 3 | 1 | |
| 8/12/2004 | Dump S side | 70 cm | REW | European | White ware | UG hand painted | Green | Undiagnostic | | 1 | | |
| 8/12/2004 | Dump S side | 70 cm | Stoneware | European | Salt glaze | Brown | Storage jar | Storage | 1 | 1 | | |
| 8/12/2004 | Grainy yellow | 100 cm | REW | European | Cream coloured ware | Undecorated | Undiagnostic | | 1 | | | |
| 8/12/2004 | Grainy yellow | 100 cm | REW | European | White ware | Undecorated | Undiagnostic | | 1 | | | |
| 8/12/2004 | Grainy yellow | 100 cm | Stoneware | European | Salt glaze | Brown | Undiagnostic | | 2 | | | |
| 8/12/2004 | Grainy yellow | 100 cm | REW | European | White ware | UG printed, single colour | Blue | Undiagnostic | | 1 | | |
| 13/12/2004 | 1st rubble la | 50 cm | REW | European | White ware | Undecorated | Cup | Hot beverage co | 2 | 1 | | Possible crossm |
| 13/12/2004 | 1st rubble la | 50 cm | REW | European | Tin glaze | Glaze popped off | Undiagnostic | | 1 | | | |
| 13/12/2004 | 1st rubble la | 50 cm | REW | European | White ware | Undecorated | Undiagnostic | | 8 | | | |
| 13/12/2004 | 1st rubble la | 50 cm | REW | European | White ware | Undecorated | Dish | Food distributio | 1 | 1 | | |
| 13/12/2004 | 1st rubble la | 50 cm | REW | European | White ware | UG printed, single colour | Blue, printed bot | Undetermin | | 1 | | |
| 13/12/2004 | 1st rubble la | 50 cm | REW | European | White ware | UG printed, Willow pattern | Blue | Plate | Food consumpti | 1 | 1 | |
| 13/12/2004 | 1st rubble la | 50 cm | REW | European | White ware | UG sponge | Blue | Undetermin | | 1 | | |
| 13/12/2004 | 1st rubble la | 50 cm | REW | European | White ware | UG annular | Black and blue b | | | 1 | | |

| Test Date | Layer | Base | Ware/Type | Region | Ware/Colour | Decoration/Makers mar | Description | Form | Function | Coun | MNV | Comments |
|------------|---------------|--------|---------------|----------|---------------------|--------------------------------|--------------------|-------------------|----------|------|-----|-----------------|
| 13/12/2004 | 1st rubble la | 50 cm | Vitrified REW | European | White ware | Undecorated | Cup | Hot beverage co | 2 | 1 | | |
| 13/12/2004 | 1st rubble la | 50 cm | REW | European | Cream coloured ware | UG hand painted | Underterrine | Green, blue, blue | Bottle | 1 | 1 | Possible crossm |
| 13/12/2004 | 1st rubble la | 50 cm | Stoneware | European | Salt glaze | Brown | Bottle | | | 1 | 1 | |
| 13/12/2004 | 1st rubble la | 50 cm | REW | European | White ware | Undecorated | Plate | Food consumpti | 1 | 1 | | |
| 13/12/2004 | 1st rubble la | 50 cm | REW | European | White ware | Undecorated | Plate | Food consumpti | 1 | 1 | | |
| 13/12/2004 | Base | 130 cm | REW | European | Cream coloured ware | Undecorated | Undiagnostic | | | 3 | | |
| 13/12/2004 | Dump | 79 cm | REW | European | White ware | OG hand painted | Blue, green viola- | Undiagnostic | | 1 | | |
| 13/12/2004 | Dump | 79 cm | REW | European | White ware | Undecorated | Undiagnostic | | | 7 | | |
| 13/12/2004 | Dump | 79 cm | Porcelain | European | White ware | Undecorated | Undetermine | | | 2 | | |
| 13/12/2004 | Dump | 79 cm | REW | European | White ware | Fluted | Bowl | Food preparation | 1 | 1 | | |
| 13/12/2004 | Dump | 79 cm | REW | European | White ware | Undecorated | Cup | Hot beverage co | 3 | 1 | | Possible crossm |
| 13/12/2004 | Dump | 79 cm | Stoneware | European | Salt glaze | Brown | Undiagnostic | | | 2 | | |
| 13/12/2004 | Dump | 79 cm | REW | European | White ware | UG banded | Saucer | Hot beverage co | 1 | 1 | | |
| 13/12/2004 | Dump | 79 cm | REW | European | Pearlware | UG hand painted, single colour | Shallow dish | Food distributio | 1 | 1 | | |
| 13/12/2004 | Dump | 79 cm | REW | European | Cream coloured ware | UG hand painted | Underterrine ? | Green, blue, blue | 4 | 1 | | Possible crossm |
| 13/12/2004 | Dump | 79 cm | REW | European | White ware | UG printed, single colour | Plate | Food consumpti | 1 | 1 | | |
| 13/12/2004 | Dump | 79 cm | REW | European | Tin glaze | Glaze popped off | Undiagnostic | | | 1 | | Late 19th |
| 13/12/2004 | Dump | 79 cm | REW | European | Pearlware | Undecorated | Undiagnostic | | | 1 | | |
| 13/12/2004 | Onto small st | 90 cm | REW | European | White ware | UG printed, single colour | Cup | Hot beverage co | 1 | 1 | | |
| 13/12/2004 | Onto small st | 90 cm | REW | European | White ware | UG printed, single colour | Undiagnostic | | | 2 | | |
| 13/12/2004 | Onto small st | 90 cm | REW | European | White ware | UG printed, Willow pattern | Undiagnostic | | | 1 | | |
| 13/12/2004 | Onto small st | 90 cm | REW | European | Cream coloured ware | Undecorated | Plate | Food consumpti | 4 | 1 | | |

Appendix 2
Erf 741, Cape Town -
Glass

| Pit | Date | Layer | Base | Ware/Type | Region | Ware/Colour | Decoration | Form | Subform | Function | Count | MN | Comments |
|-----|------------|---------------|-------------|--------------|--------|-------------|--------------------|------------------|--------------------|---------------|-------|----|-----------------------|
| A | 7/12/2004 | Red rubble | | Undetermined | | Olive green | | Bottle | Body | ?Wine | 1 | | |
| A | 7/12/2004 | 1st rubble | 50 cm | Container | | Dark green | | Bottle | Body | ?Wine | 1 | | |
| A | 7/12/2004 | Red rubble | | Undetermined | | Aqua | | | | | 1 | | |
| A | 7/12/2004 | Rubble | 80 cm | Flat glass | | Clear | | Window glass | Architectural | Architectural | 1 | | |
| A | 7/12/2004 | 1st rubble | 50 cm | Container | | Aqua | | Bottle | Body | Mineral water | 1 | | |
| A | 8/12/2004 | Blw small sto | 110-115 cm | Container | | Bluish aqua | | Bottle | Body | | 1 | | |
| A | 8/12/2004 | Rubble | 80 - 100 cm | Container | | Aqua | | Bottle | Body | | 2 | | |
| A | 8/12/2004 | Rubble | 80 - 100 cm | Container | | Dark green | | Bottle, cuspment | Body, partial base | Gin | 22 | | |
| A | 8/12/2004 | Blw small sto | 110-115 cm | Container | | Dark green | | Bottle | Partial base | ?Wine | 1 | | |
| B | 10/12/2004 | Rubble onto | 124 cm | Container | | Dark green | | Bottle | Shoulder | Wine | 1 | | |
| B | 13/12/2004 | Base | 155 cm | Container | | Clear | Incised along base | Bottle | Base | ? | 1 | | Hand blown |
| B | 13/12/2004 | Base | 155 cm | Container | | Dark green | | Bottle | Base, body | Wine | 8 | | Hand blown - early 19 |
| B | 13/12/2004 | Base | 155 cm | Container | | Green | | Bottle | Base, body | Wine | 5 | | Hand blown - early 19 |
| B | 13/12/2004 | Base | 155 cm | Container | | Aqua | | Bottle | Ball-stopper | Mineral water | 1 | | |
| B | 8/12/2004 | Blw wall | 53 cm - | Flat glass | | Clear | | Window glass | Architectural | Architectural | 2 | | |
| B | 8/12/2004 | Blw wall | 53 cm - | Undetermined | | Clear | | | | | 5 | | |
| B | 8/12/2004 | Blw wall | 53 cm - | Container | | Brown | | Bottle | Body | | 2 | | |
| B | 8/12/2004 | Blw wall | 53 cm - | Container | | Clear | | Bottle | Lip | ?Milk | 1 | | |
| B | 8/12/2004 | Blw wall | 53 cm - | Container | | Aqua | | Bottle | Ball-stopper | Mineral water | 3 | | |
| B | 8/12/2004 | Blw wall | 53 cm - | Container | | Dark green | | Bottle | Body | Wine | 2 | | |

| Pit Date | Layer | Base | Ware/Type | Region Ware/Colour | Decoration | Form | Subform | Function | Count | MN Comments |
|-----------|---------------|-------|------------|--------------------|----------------------|------------------|--------------------|---------------|-------|--------------|
| 9/12/2004 | Rubble | 75 cm | Container | Dark green | | Bottle | Body, partial base | Wine | 9 | |
| 9/12/2004 | Rubble | 90 cm | Container | Green | | Bottle | Body | Wine | 2 | |
| 9/12/2004 | Rubble | 75 cm | Container | Green | | Bottle | Body | Wine | 2 | |
| 9/12/2004 | Rubble w du | 60 cm | Container | Green | | Bottle | Body | | 2 | |
| 9/12/2004 | Rubble w du | 60 cm | Container | Brown/green | | Bottle | Body | | 1 | |
| 9/12/2004 | Rubble w du | 60 cm | ?Tableware | Clear | Incised | Unclear | | Decoration? | 1 | |
| 9/12/2004 | Rubble w du | 60 cm | Flat glass | Clear | | Window glass | | Architectural | 3 | |
| 6/12/2004 | 1st rubble | | ?Container | Clear | | ?Bottle | Body | ? | 5 | |
| 6/12/2004 | Ashy layer bt | | Container | Green | | Bottle | Body | ? | 2 | |
| 6/12/2004 | Ashy layer bt | | Container | Olive green | | Bottle | Body | Wine | 3 | |
| 6/12/2004 | Ashy layer bt | | Container | Dark green | | Bottle | Body | Wine | 8 | |
| 6/12/2004 | Ashy layer bt | | Container | Clear | Square: Kay Brothers | Bottle | Base | ? | 1 | |
| 6/12/2004 | 1st rubble E | | Flat glass | Clear | | Window glass | | Architectural | 1 | |
| 6/12/2004 | 1st rubble | | Flat glass | Clear | | Window glass | | Architectural | 1 | |
| 6/12/2004 | 1st rubble E | | Container | Clear | Screw top | Bottle | Lip | ? | 1 | |
| 6/12/2004 | 1st rubble | | Container | Green | | Bottle | Body | | 1 | |
| 6/12/2004 | 1st rubble a | | Container | Dark green | | Bottle | Body | | 1 | |
| 7/12/2004 | 2nd rubble | | Container | Green | | Bottle, casement | Body | Gin | 3 | |
| 7/12/2004 | 2nd rubble | | Container | Dark green | | Bottle | Body | Wine | 6 | |
| 7/12/2004 | 2nd rubble | | Flat glass | Clear | | Window glass | | Architectural | 1 | |
| 7/12/2004 | 2nd rubble | | Tableware | Clear | | Wine glass | Stem | Wine drinking | 1 | |
| 7/12/2004 | 3rd rubble | | Container | Dark green | | Bottle | Lip, body | Wine | 2 | 18th century |
| 6/12/2004 | 1st rubble | 75 cm | Flat glass | Clear | | Window glass | | Architectural | 2 | |

| Pit Date | Layer | Base | Ware/Type | Region Ware/Colour Decoration | Form | Subform | Function | Count | MN | Comments |
|-----------|--------------|-------------|--------------|-------------------------------|------------------|------------------------|---------------|-------|----|------------------|
| 6/12/2004 | 1st rubble | 75 cm | Container | Dark green | Bottle, casement | Body | Gin | 1 | | |
| 6/12/2004 | 1st rubble | 75 cm | Container | Aqua | Bottle | Ball-stopper | Mineral water | 1 | | |
| 6/12/2004 | 1st rubble | 55 cm | Flat glass | Clear | Window glass | Architectural | | 2 | | |
| 6/12/2004 | 1st rubble | 55 cm | Container | Dark green | Bottle, casement | Body | Gin | 1 | | |
| 6/12/2004 | 1st rubble | 55 cm | Container | Dark green | Bottle | Partial base, body | Wine | 3 | | |
| 6/12/2004 | 1st rubble | 75 cm | Container | Emerald green | Bottle | Base | ? | 1 | | Mould blown |
| 7/12/2004 | Rubble | 73 - 86 cm | Container | Dark green | Bottle | Body, partial lip | Wine | 2 | | Early 19th? |
| 7/12/2004 | Rubble | 73 - 86 cm | Container | Olive green | Bottle | Body | Wine | 1 | | |
| 7/12/2004 | Rubble | 73 - 86 cm | Undetermined | Clear | Undetermined | | | 1 | | |
| 8/12/2004 | Base | 90 - 100 cm | Undetermined | Dark green | Undetermined | | | 1 | | |
| 7/12/2004 | 1st rubble | 55 cm | Tableware | Clear | ?Glass | | | 1 | | |
| 7/12/2004 | 1st rubble | 55 cm | Flat glass | Clear | Window glass | Architectural | | 6 | | |
| 7/12/2004 | 1st rubble | 55 cm | Container | Clear | Bottle | Body | ? | 1 | | |
| 7/12/2004 | 1st rubble | 55 cm | Container | Aqua | Bottle | Lip, partial base, b | Mineral water | 4 | 2 | |
| 7/12/2004 | 1st rubble | 55 cm | Container | Dark green | Bottle | Partial lip, body | Wine | 7 | 1 | 19th century |
| 7/12/2004 | Yellow layer | 60 cm | Container | Dark green | Bottle | Base, body | Wine | 4 | 1 | Hand blown? |
| 7/12/2004 | Rubble | 75 cm | Container | Aqua | Bottle | Lip, body | Mineral water | 2 | 1 | |
| 7/12/2004 | Rubble | 75 cm | Container | Green | Bottle | Body | Wine | 14 | | |
| 7/12/2004 | Rubble | 75 cm | Container | Dark green | Bottle | Body | Wine | 9 | | |
| 7/12/2004 | Rubble | 75 cm | Container | Dark green | Bottle, casement | Body | Gin | 2 | | |
| 7/12/2004 | Rubble | 75 cm | Tableware | Clear | Wine glass | Foot | Wine drinking | 2 | 1 | |
| 7/12/2004 | 1st rubble | 55 cm | Container | Dark green | Bottle | Partial lip, partial b | Wine | 11 | 2 | Base mould blown |
| 7/12/2004 | 1st rubble | 55 cm | Container | Olive green | Bottle | Body | Wine | 3 | | |

| Pit Date | Layer | Base | Ware/Type | Region | Ware/Colour | Decoration | Form | Subform | Function | Count | MN | Comments |
|-----------|---------------|--------|--------------|-------------|------------------|--------------------|----------------|---------|----------|-------|----|----------|
| 7/12/2004 | Yellow layer | 60 cm | Container | Green | Bottle | Body, lip | Wine | | | 3 | 1 | |
| 7/12/2004 | Yellow layer | 60 cm | Flat glass | Clear | Window glass | Architectural | | | | 1 | | |
| 7/12/2004 | 1st rubble N | 50 cm | Flat glass | Clear | Window glass | Architectural | | | | 7 | | |
| 7/12/2004 | 1st rubble N | 50 cm | Container | Clear | Undetermined | | | | | 1 | | |
| 7/12/2004 | 1st rubble N | 50 cm | Container | Aqua | Bottle | Body | Mineral water | | | 1 | | |
| 7/12/2004 | 1st rubble N | 50 cm | Container | Olive green | Bottle | Body, partial base | Wine | | | 2 | | |
| 7/12/2004 | 1st rubble N | 50 cm | Container | Dark green | Bottle | Body, partial base | Wine | | | 9 | | |
| 7/12/2004 | 1st rubble S | 55 cm | Container | Aqua | Bottle | Body, partial base | Mineral water? | | | 3 | | |
| 7/12/2004 | Yellow layer | 60 cm | Container | Aqua | Bottle | Body | Mineral water | | | 5 | | |
| 7/12/2004 | 1st rubble S | 55 cm | Flat glass | Clear | Window glass | Architectural | | | | 7 | | |
| 7/12/2004 | 1st rubble S | 55 cm | Container | Green | Bottle | Body | Wine | | | 2 | | |
| 8/12/2004 | Dump | 80 cm | Container | Green | Bottle | Body | ? | | | 2 | | |
| 8/12/2004 | Grainy yellow | 100 cm | Flat glass | Clear | Window glass | Architectural | | | | 2 | | |
| 8/12/2004 | Grainy yellow | 100 cm | Container | Dark green | Bottle | Base | Wine | | | 2 | 2 | |
| 8/12/2004 | Dump | 80 cm | Container | Aqua | Undetermined | | | | | 2 | | |
| 8/12/2004 | Grainy yellow | 100 cm | Container | Green | Bottle | Body | Wine | | | 1 | | |
| 8/12/2004 | Dump | 80 cm | Container | Green | Bottle | Body | Wine | | | 6 | | |
| 8/12/2004 | Dump S side | 70 cm | Flat glass | Clear | Window glass | Architectural | | | | 3 | | |
| 8/12/2004 | Dump S side | 70 cm | Undetermined | Clear | Undetermined | | | | | 1 | | |
| 8/12/2004 | Dump S side | 70 cm | Container | Green | Bottle, casement | Body | Gin | | | 4 | | |
| 8/12/2004 | Dump S side | 70 cm | Container | Green | Bottle | Body | Wine | | | 10 | | |
| 8/12/2004 | Dump S side | 70 cm | Container | Dark green | Bottle | Base, body, lip | Wine | | | 13 | 1 | |
| 8/12/2004 | Dump | 80 cm | Flat glass | Clear | Window glass | Architectural | | | | 2 | | |

| Pit | Date | Layer | Base | Ware/Type | Region | Ware/Colour | Decoration | Form | Subform | Function | Count | MN | Comments |
|-----|------------|---------------|---------|--------------|--------|-------------|----------------------|------------------|--------------------|---------------|-------|----|----------|
| E | 8/12/2004 | Dump | 80 cm | Container | | Dark green | | Bottle | Body | Wine | 3 | | |
| E | 9/12/2004 | Dump | <140 cm | Container | | Green | | Bottle | Body | Wine | 4 | | |
| F | 13/12/2004 | Base | 130 cm | Container | | Clear | | Bottle | Body | ? | 1 | | |
| F | 13/12/2004 | Dump | 79 cm | Container | | Green | | Bottle | Body | ? | 2 | | |
| F | 13/12/2004 | Dump | 79 cm | Table glass | | Clear | | Wine glass | Rim | Wine drinking | 3 | 1 | |
| F | 13/12/2004 | Dump | 79 cm | ? | | Clear | Moulded | ? | | | 1 | | |
| F | 13/12/2004 | Dump | 79 cm | Container | | Dark green | Seal, Chateau Lartie | Bottle | Body, seal | Wine | 3 | 1 | |
| F | 13/12/2004 | Dump | 79 cm | Container | | Dark green | | Bottle, easement | Body | Gin | 1 | | |
| F | 13/12/2004 | Dump | 79 cm | Container | | Green | | Bottle | Neck, body | Wine | 5 | 1 | |
| F | 13/12/2004 | Base | 130 cm | Container | | Dark green | | Bottle | Body | Wine | 4 | | |
| F | 13/12/2004 | 1st rubble | 50 cm | Flat glass | | Clear | | Window glass | | Architectural | 3 | | |
| F | 13/12/2004 | Onto small st | 90 cm | Container | | Blue | | Bottle | Lip | Medicinal | 1 | 1 | |
| F | 13/12/2004 | Dump | 79 cm | Container | | Aqua | | Bottle | Base, ball-stopper | Mineral water | 2 | 1 | |
| F | 13/12/2004 | Dump | 79 cm | Container | | Brown | | Bottle | | Beer | 1 | | |
| F | 13/12/2004 | Onto small st | 90 cm | Container | | Green | | Bottle | Body | Wine | 1 | | |
| F | 13/12/2004 | Dump | 79 cm | Flat glass | | Clear | | Window glass | | Architectural | 13 | | |
| F | 13/12/2004 | 1st rubble | 50 cm | Container | | Aqua | | Bottle | Body | Mineral water | 1 | | |
| F | 13/12/2004 | 1st rubble | 50 cm | Undetermined | | Clear | | Undetermined | | | 1 | | |
| F | 13/12/2004 | 1st rubble | 50 cm | Container | | Clear | | Bottle | Stopper | Medicinal | 2 | 1 | |
| F | 13/12/2004 | 1st rubble | 50 cm | Container | | Dark green | | Bottle | Body | Wine | 6 | | |
| F | 13/12/2004 | 1st rubble | 50 cm | Container | | Brown | | Bottle | Body | Beer | 2 | | |
| F | 13/12/2004 | Dump | 79 cm | Undetermined | | Clear | | Undetermined | | | 1 | | |

Appendix 3
Erf 741, Cape Town -
Bone

| Test Pit | Date | Layer | Base | Weight (gm) |
|----------|------------|----------------------------|-----------|-------------|
| A | 7/12/2004 | 1st rubble | 80 cm | 26 |
| A | 7/12/2004 | 1st rubble | 50 cm | 60 |
| A | 8/12/2004 | Blw small stones | 110-115cm | 202 |
| A | 8/12/2004 | Rubble | 100 cm | 74 |
| B | 10/12/2004 | Rubble onto small stones | 124 cm | 82 |
| B | 13/12/2004 | Base | 155 cm | 2062 |
| B | 8/12/2004 | Blw wall | 53cm | 324 |
| B | 9/12/2004 | Rubble | 90 cm | 152 |
| B | 9/12/2004 | Rubble w dump | 60 cm | 224 |
| B | 9/12/2004 | Rubble | 75 cm | 112 |
| C | 6/12/2004 | 1st rubble abv slate block | | 46 |
| C | 6/12/2004 | 1st rubble | | 8 |
| C | 6/12/2004 | 1st rubble E. sid | | 18 |
| C | 6/12/2004 | Ashy layer btwn 1st and | | 266 |
| C | 7/12/2004 | 2nd rubble | 92 cm | 26 |
| C | 7/12/2004 | 3rd rubble | 100 cm | 6 |
| D | 6/12/2004 | 1st rubble | 75 cm | 14 |
| D | 6/12/2004 | 1st rubble | 55 cm | 66 |
| D | 7/12/2004 | Rubble | 73-86 cm | 26 |
| D | 8/12/2004 | Base | 90-100 cm | 2 |
| E | 7/12/2004 | Dump N side | 75 cm | 1456 |
| E | 7/12/2004 | Yellow soil S side | 60 cm | 296 |
| E | 7/12/2004 | Rubble N side | 50 cm | 374 |
| E | 7/12/2004 | Rubble S side | 55 cm | 862 |
| E | 8/12/2004 | Dump S side | 70 cm | 1025 |
| E | 8/12/2004 | Yellow grainy soil | 100 cm | 214 |
| E | 8/12/2004 | Dump | 80 cm | 392 |
| E | 9/12/2004 | Dump | <140 cm | 92 |
| F | 13/12/2004 | Base | 130 cm | 334 |
| F | 13/12/2004 | Dump | 70 cm | 1385 |
| F | 13/12/2004 | 1st rubble layer | 50 cm | 320 |
| F | 13/12/2004 | Onto small stones | 90 cm | 622 |

Appendix 4
Erf 741, Cape Town -
Shell

| Test Pit | Date | Layer | Base | Weight (gm) |
|----------|------------|--------------------|-----------|-------------|
| A | 8/12/2004 | Rubble | 100cm | 8 |
| A | 8/12/2004 | B/w small stones | 110-115cm | 8 |
| A | 7/12/2004 | 1st rubble | 50 cm | 6 |
| B | 13/12/2004 | Base | 155 cm | 42 |
| B | 9/12/2004 | Rubble w dump | 60 cm | 4 |
| B | 9/12/2004 | Rubble | 75 cm | <2 |
| C | 7/12/2004 | 2nd rubble | | 4 |
| D | 6/12/2004 | 1st rubble | 75 cm | 6 |
| E | 9/12/2004 | Dump | <140 cm | 40 |
| E | 8/12/2004 | Yellow grainy soil | 100 cm | 10 |
| E | 7/12/2004 | Rubble N side | 50 cm | 12 |
| E | 7/12/2004 | Rubble S side | 55 cm | 8 |
| E | 7/12/2004 | Yellow soil S side | 60 cm | 10 |
| E | 8/12/2004 | Dump S side | 70 cm | 32 |
| E | 8/12/2004 | Dump | 80 cm | 32 |
| F | 13/12/2004 | Dump | 79 cm | 4 |
| F | 13/12/2004 | Onto small stones | 90 cm | 10 |

Appendix 5
Erf 741, Cape Town -
Other artefacts

| Pit | Date | Layer | Base | Ware/Type | Decoration | Description | Count |
|-----|------------|-------------------|-------------|----------------|------------------|-----------------------------------|-------|
| A | 8/12/2004 | Rubble | 80 - 100 cm | Metal | | Pin | 1 |
| B | 10/12/2004 | Rubble onto smal | 124 cm | ?Plastic | | Thin, strip, 3mm thick | 1 |
| B | 13/12/2004 | Base | 155 cm | Glass bead | | Large, yellow | 1 |
| B | 13/12/2004 | Base | 155 cm | Ceramic | | Pipe stem | 1 |
| B | 8/12/2004 | Blw wall | 53 cm - | Shell | | Button, small, 4 holes | 1 |
| B | 8/12/2004 | Blw wall | 53 cm - | Plastic | | Button, 'tortoise shell', medium | 1 |
| B | 8/12/2004 | Blw wall | 53 cm - | Metal | | Button, large | 1 |
| B | 8/12/2004 | Blw wall | 53 cm - | Metal | | Press-stud | 1 |
| B | 8/12/2004 | Blw wall | 53 cm - | Metal | | Button, small | 1 |
| B | 8/12/2004 | Blw wall | 53 cm - | Ceramic | | Marble, white | 1 |
| B | 8/12/2004 | Blw wall | 53 cm - | Pencil lead | | Pencil lead | 1 |
| B | 9/12/2004 | Rubble | 75 cm | Plastic | 'Tortoise shell' | Barrette | 1 |
| C | 6/12/2004 | Ashy layer blw lr | | Metal | | Pin | 1 |
| C | 6/12/2004 | Ashy layer btwn | | Slate pencil | | Slate pencil | 1 |
| C | 6/12/2004 | 1st rubble layer | | Pipe stem | | | 1 |
| C | 6/12/2004 | Ashy layer btwn | | Plastic | | Blue - unidentifiable | 1 |
| C | 6/12/2004 | Ashy layer btwn | | Ceramic | Mouth piece | Pipe stem | 1 |
| C | 7/12/2004 | 2nd rubble | 92 cm | Glass bead | | Large, black | 1 |
| D | 6/12/2004 | 1st rubble | 75 cm | Ceramic | | Marble, white | 1 |
| D | 6/12/2004 | 1st rubble | 55 cm | Plastic | | Decorative hair comb | 1 |
| D | 7/12/2004 | Rubble | 73-86 cm | Shell | | Cowry shell | 1 |
| E | 13/12/2004 | Dump S side | 70 cm | Metal (?Brass) | | Decorative screw in part of furni | 1 |
| E | 13/12/2004 | Dump S side | 70 cm | Metal | | Brass tack | 1 |
| E | 13/12/2004 | Dump S side | 70 cm | Metal | | Pin | 1 |
| E | 4/12/2004 | Surface | | Coin | King George V | | 1 |
| E | 7/12/2004 | 1st rubble S side | | OES | | Fragment | 1 |
| E | 7/12/2004 | Grainy yellow soi | 100 cm | Ceramic | | Pipe stem | 1 |
| E | 7/12/2004 | 1st rubble S side | | Ceramic | | Pipe stem | 1 |
| E | 7/12/2004 | 1st rubble S side | | Ceramic | | Marble, white | 1 |
| E | 7/12/2004 | Dump S side | 55 cm | Glass | | Marble, white and yellow | 1 |
| E | 7/12/2004 | Yellow layer SE | 60 cm | Ceramic | | Marble, white | 1 |
| E | 7/12/2004 | Dump S side | 55 cm | Porcelain | | Doll's hand and arm | 1 |

| Pit | Date | Layer | Base | Ware/Type | Decoration | Description | Count |
|-----|------------|-------------------|----------|-----------------|------------------|-------------------------|-------|
| E | 7/12/2004 | Yellow layer SE | 60 cm | Glass bead | | Large, black | 1 |
| E | 7/12/2004 | 1st rubble S side | | Slate pencil | | Slate pencil | 2 |
| E | 7/12/2004 | Rubble | 75 cm | Metal | | Serving spoon | 1 |
| E | 7/12/2004 | Dump S side | 55 cm | Metal | Brandy | Aluminium bottle top | 1 |
| E | 7/12/2004 | 1st rubble N sid | 50 cm | Metal | | Brass ring | 1 |
| E | 7/12/2004 | Dump S side | 55 cm | Shell | | Button, small, 4 holes | 1 |
| E | 7/12/2004 | Yellow layer SE | | Bone | | Button, small 3 holes | 1 |
| E | 7/12/2004 | 1st rubble S side | | Metal | Brandy | Aluminium bottle top | 1 |
| E | 7/12/2004 | Yellow layer SE | | Glass and metal | | Button, large | 1 |
| E | 7/12/2004 | Rubble | 75 cm | Bone | | Button, medium, 3 holes | 1 |
| E | 7/12/2004 | Rubble | 75 cm | Bone | | Button base, medium | 1 |
| E | 7/12/2004 | Dump S side | 55 cm | Metal (?Brass) | 6 ivy leaves | Button, small oval | 1 |
| E | 7/12/2004 | Rubble | 75 cm | Ceramic | Partial heel, un | Pipe stem | 2 |
| E | 8/12/2004 | Dump | 80 cm | Bone | | Button base, medium | 1 |
| E | 8/12/2004 | Dump S side | 70 cm | Ceramic | | Pipe stem | 3 |
| E | 8/12/2004 | Dump S side | 70 cm | Stone | | Flint chunk | 1 |
| E | 8/12/2004 | Dump S side | 70 cm | Shell | | Button, small, 4 holes | 1 |
| E | 9/12/2004 | Dump | < 140 cm | Ceramic | | Pipe stem | 1 |
| F | 13/12/2004 | Dump | 79 cm | Bone | | Button base, large | 1 |
| F | 13/12/2004 | Dump | 79 cm | Bone | | Button, medium, 4 holes | 1 |
| F | 13/12/2004 | Dump | 79 cm | Metal (?Brass) | Thisite | Button, medium | 1 |
| F | 13/12/2004 | Dump | 79 cm | Ceramic | | Pipe stem | 1 |