

Prince Albert Conservation Survey
Block 19

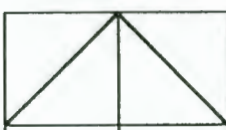

BLOCK/SITE : 19.01
PHOTOS : 08.17, 30.16

NAME : Pep Stores
ADDRESS : Church Street, cnr Parsonage
Street

ERFNO : 560
ZONING :
TYPE : Commercial
PRESENT USE : shop
CONDITION : good
GRADING : A
TODJAPH : BC
ARCHITECT :
CONSDATE : c. 1860
ARCHSTYLE : Victorian
MATERIALS : brick : corrugated iron



DESCRIPTION : Double storey building with
upper floor; timber shopfronts to ground level, with recessed entrances on both streets, with zinc
panelled doors with fanlights. Raised verandah on two sides.

ALTERATIONS :

SITE FEATURES: parapetted outbuildings

ENVIRONMENT : water furrow on both street boundaries; mature gums in front of building; part of Dutch Reformed
HISTORY :

BLOCK/SITE : 19.02
PHOTOS : 08.18

NAME :
ADDRESS : 30 Church Street

ERFNO : 564
ZONING :
TYPE : Residential
PRESENT USE : house/Bailiff's office
CONDITION : good
GRADING : C
TODJAPH : DFF
ARCHITECT :
CONSDATE :
ARCHSTYLE : Victorian
MATERIALS : brick : corrugated iron

DESCRIPTION : Saddle roof with central gable with finials. Bellcast verandah with timber columns and turned
balustrade. Projecting wing on left with covered gable with round louvred vent, windows with louvred
shutters, recessed entrance with 4-panel door and fanlight.

ALTERATIONS :

SITE FEATURES: carport

ENVIRONMENT :
HISTORY :

BLOCK/SITE : 19.03
PHOTOS : 08.19

NAME : Geelwinkel
ADDRESS : 32 Church Street

ERFNO : 565
ZONING :
TYPE : Commercial
PRESENT USE : shop
CONDITION : good
GRADING : C
TODJAPH : FF
ARCHITECT :
CONSDATE :
ARCHSTYLE : Victorian/utilitarian
MATERIALS : brick : corrugated iron



DESCRIPTION : On front boundary. Hipped roof; rusticated quoins at corners. Double door with 2-pane fanlight, timber shopfront windows.

ALTERATIONS :
SITE FEATURES:

ENVIRONMENT :
HISTORY :

BLOCK/SITE : 19.04
PHOTOS : 08.20

NAME : D-Zine
ADDRESS : 34 Church Street

ERFNO : 683
ZONING :
TYPE : Commercial
PRESENT USE : shop
CONDITION : good
GRADING : I
TODJAPH :
ARCHITECT :
CONSDATE :
ARCHSTYLE : Modern
MATERIALS : brick : corrugated iron

DESCRIPTION : L-shaped single storey with covered gable faced with corrugated iron, projecting forward of facade to form porch with steel columns. 3-panel (arched) door with top panel glazed and attached shopfront window.

ALTERATIONS :
SITE FEATURES: fence with creepers and pipe and mesh gate; small front garden

ENVIRONMENT :
HISTORY :

BLOCK/SITE : 19.05
PHOTOS : 08.21

NAME :
ADDRESS : 34 Church Street

ERFNO : 566
ZONING :
TYPE : Residential
PRESENT USE : house
CONDITION : good
GRADING : S/C
TODJAPH : FF
ARCHITECT :
CONSDATE :
ARCHSTYLE : Cape Cottage
MATERIALS : brick : thatch

DESCRIPTION : Thatched cottage with Prince Albert end gables, ladder to loft door on north. Straight verandah on masonry pillars and balustrade. Timber door; steel windows. Attached garage with side hung double doors. Straight verandah on rear facade also.

ALTERATIONS : steel windows

SITE FEATURES: front garden; mesh fence and pipe and mesh gate; round reservoir in rear garden

ENVIRONMENT : furrow along front boundary
HISTORY :

BLOCK/SITE : 19.06
PHOTOS : 08.22

NAME :
ADDRESS : 36 Church Street

ERFNO : 567
ZONING :
TYPE : Residential
PRESENT USE : doctor's rooms
CONDITION : good
GRADING : S
TODJAPH : DE?
ARCHITECT :
CONSDATE :
ARCHSTYLE : late Victorian
MATERIALS : brick : corrugated iron

DESCRIPTION : Symmetrical house with hipped roof and projecting bay windows at each end, on front boundary. 3x3 panelled door with arched 2-pane fanlight; 2x2 arched sashes and French doors with louvred shutters. Rusticated quoins to bay openings. Stone paved stoep.

ALTERATIONS :
SITE FEATURES:

ENVIRONMENT : furrow along front boundary; mature gums on pavement
HISTORY :

BLOCK/SITE : 19.07
PHOTOS : 08.23

NAME : Roosmaryn
ADDRESS : Church Street

ERFNO : 641
ZONING :
TYPE : Residential
PRESENT USE : house
CONDITION : good
GRADING : I
TODJAPH :
ARCHITECT :
CONSDATE : 20th C
ARCHSTYLE : neo Cape Dutch
MATERIALS : brick : thatch

DESCRIPTION : Hipped thatched roof; projecting neo-Cape Dutch centre gable with arched louvred vent and glazed double doors with sidelights and arched fanlight. 6x6 teak sashes with panelled half shutters.
Slasto stoep. Corrugated iron lean-to extensions both sides.

ALTERATIONS :

SITE FEATURES: house set back in garden; low masonry boundary wall; parapetted double garage behind house

ENVIRONMENT : furrow along front boundary; mature trees on pavement
HISTORY :

BLOCK/SITE : 19.08
PHOTOS : needed 08.24

NAME : Fransie Pienaar Museum
ADDRESS : Church Street

ERFNO : 891
ZONING :
TYPE : Residential
PRESENT USE : museum
CONDITION : good
GRADING : S
TODJAPH : BC
ARCHITECT :
CONSDATE : 1904
ARCHSTYLE : Victorian
MATERIALS : brick : corrugated iron

DESCRIPTION : Symmetrical house with central small gable and projecting gables with bay windows at each end; fretwork bargeboards and finials to gables. Straight verandah between with precast columns, masonry wall. 2x2 sashes, panelled door with side- and fanlights.

ALTERATIONS :

SITE FEATURES: front garden without boundary enclosure; various outbuildings at rear of site

ENVIRONMENT : furrow along front boundary; mature trees on pavement
HISTORY : Built in 1904 by the Haak family, owners of the hotel. From 1957-1982 it served as a hospital. Declared a local museum in 1985 and named after its founder, Fransie Pienaar.

BLOCK/SITE : 19.09
PHOTOS : 08.25, 15.19

NAME :
ADDRESS : 44 Church Street

ERFNO : 673
ZONING :
TYPE : Residential
PRESENT USE : house
CONDITION : good
GRADING : I
TODJAPH :
ARCHITECT :
CONSDATE :
ARCHSTYLE : Modern
MATERIALS : brick : thatch



DESCRIPTION : Hipped thatched roof; recessed porch with rusticated square section columns, low wall with facebrick trim. Timber picture windows; glazed door with side and fanlights.

ALTERATIONS :

SITE FEATURES: low stone boundary wall, small front garden; vibracrete walls and timber gate to rear garage

ENVIRONMENT : furrow along front boundary; mature trees on pavement
HISTORY :

BLOCK/SITE : 19.10
PHOTOS : 08.26

NAME : Vrede Hawe
ADDRESS : 46 Church Street

ERFNO : 603
ZONING :
TYPE : Residential
PRESENT USE : house
CONDITION : good
GRADING : S/C
TODJAPH : BC
ARCHITECT :
CONSDATE :
ARCHSTYLE : Victorian
MATERIALS : brick : corrugated iron

DESCRIPTION : Saddle roof with covered gables and finials. Rusticated quoins. 2x2 panelled doors with fanlights; 2x2 sashes. Verandah bellcast with double timber columns, fretwork brackets and frieze, x-balustrade. Parapetted extensi half straight with masonry columns

ALTERATIONS :

SITE FEATURES: stone-faced boundary wall with pipe and mesh fence and gate, bridge over furrow; Garage and store rooms at back

ENVIRONMENT : furrow along front boundary; trees on pavement
HISTORY :

BLOCK/SITE : 19.11
PHOTOS : 08.27

NAME :
ADDRESS : 48 Church Street, cnr
Doordrift Street

ERFNO : 604
ZONING :
TYPE : Residential
PRESENT USE : house
CONDITION : good
GRADING : S
TODJAPH : BCD
ARCHITECT :
CONSDATE :
ARCHSTYLE : Victorian
MATERIALS : brick : corrugated iron

DESCRIPTION : Double storey with hipped roof, projecting gables on two sides with decorative bargeboards, single storey bay on Church Street. Corner quoins. 2x2 sashes. Double storey bellcast verandah between gables with cast iron columns and brackets, timber geometri

ALTERATIONS :

SITE FEATURES: pipe and mesh fence, front garden; saddle roofed barn with corrugated iron doors and timber door to store

ENVIRONMENT :
HISTORY :

BLOCK/SITE : 19.12
PHOTOS :

NAME :
ADDRESS : Doordrift Street

ERFNO : 602
ZONING :
TYPE :
PRESENT USE : undeveloped
CONDITION :
GRADING :
TODJAPH :
ARCHITECT :
CONSDATE :
ARCHSTYLE :
MATERIALS :

DESCRIPTION : vacant erf

ALTERATIONS :
SITE FEATURES:

ENVIRONMENT :
HISTORY :

BLOCK/SITE : 19.13
PHOTOS : 08.28

NAME :
ADDRESS : 16 Doordrift Street

ERFNO : 1455
ZONING :
TYPE : Residential
PRESENT USE : house
CONDITION : good
GRADING : S
TODJAPH : DE
ARCHITECT :
CONSDATE :
ARCHSTYLE : Victorian Cottage
MATERIALS : brick : corrugated iron

DESCRIPTION : Saddle roof, covered end gables. 2x2 sashes with louvred shutters; 3x3 door with fanlight; rusticated quoins. Bellcast verandah with cast iron columns and brackets, dipped wall, diamond windows in end walls.

ALTERATIONS :

SITE FEATURES: pipe and mesh fence with masonry posts and base, small front garden; large grounds with round reservoir; garage and storerooms at back with corrugated iron roof

ENVIRONMENT :
HISTORY :

BLOCK/SITE : 19.14
PHOTOS : 08.29

NAME :
ADDRESS : 18 Doordrift Street

ERFNO : 596, 597
ZONING :
TYPE : Residential
PRESENT USE : house
CONDITION : good
GRADING : C
TODJAPH : DE
ARCHITECT :
CONSDATE :
ARCHSTYLE : Victorian Cottage
MATERIALS : brick : corrugated iron

DESCRIPTION : Saddle roof, covered end gables with loft door and stair on east. 2x2 sashes; French door with 2-pane fanlight; rusticated quoins. Straight verandah with masonry columns and dipped wall, diamond windows in end walls.

ALTERATIONS :

SITE FEATURES: pipe and mesh fence and gate; garage and storerooms behind house; windpump and reservoir

ENVIRONMENT :
HISTORY :

BLOCK/SITE : 19.15
PHOTOS :

NAME :
ADDRESS : Doordrift Street

ERFNO : 596
ZONING :
TYPE : undeveloped
PRESENT USE : part of adjacent property
CONDITION :
GRADING :
TODJAPH :
ARCHITECT :
CONSDATE :
ARCHSTYLE :
MATERIALS :

DESCRIPTION : erf part of site 19.14, 18 Doordrift Street

ALTERATIONS :
SITE FEATURES:

ENVIRONMENT :
HISTORY :

BLOCK/SITE : 19.16
PHOTOS : 08.31

NAME : Zwartberg High School
ADDRESS : Parsonage Street, cnr de
Beer Street, cnr Doordrift
Street

ERFNO : 568, 569, 592, 689, 879, 883
ZONING :
TYPE : Educational
PRESENT USE : high school
CONDITION : good
GRADING : C
TODJAPH : BC
ARCHITECT : *John Pashner*
CONSDATE : 1897 (foun
ARCHSTYLE : Edwardian
MATERIALS : brick : corrugated iron

DESCRIPTION : Double storey building with saddle roof with louvred and turret vent, projecting neo Cape Dutch gables at each side. Palladian windows in gables with plaster surrounds. Straight verandah with double precast columns between. Additional modern buildings.

ALTERATIONS :
SITE FEATURES: various outbuildings and sports facilities

ENVIRONMENT :
HISTORY :

BLOCK/SITE : 19.17
PHOTOS : 08.30

NAME :
ADDRESS : 3 Parsonage Street

ERFNO : 563
ZONING :
TYPE : Residential
PRESENT USE : house
CONDITION : good
GRADING : S
TODJAPH : BC
ARCHITECT :
CONSDATE :
ARCHSTYLE : late Victorian
MATERIALS : brick : corrugated iron

DESCRIPTION : Hipped roof with cast iron cresting and louvred gablets. Two projecting dormers: gables with finials, fretwork decorated barge boards. Rusticated quoins and rough plaster. Dormers have paired 1x1 narrow sashes with louvred shutters. 2x2 panel door with s

ALTERATIONS :

SITE FEATURES: wrought iron boundary fence with plastered posts. Parapetted outbuilding

ENVIRONMENT :
HISTORY :

BLOCK/SITE : 19.18
PHOTOS : 08.32

NAME :
ADDRESS : 1 Parsonage Street

ERFNO : 561, 562
ZONING :
TYPE : Residential
PRESENT USE : house
CONDITION : good
GRADING : S
TODJAPH : BC
ARCHITECT :
CONSDATE :
ARCHSTYLE : Victorian
MATERIALS : brick : corrugated iron

DESCRIPTION : Hipped roof with louvred gablet, cast iron cresting and projecting gables on two sides with round vents and bay windows with smooth quoins. Bullnose verandah between, with timber columns, fretwork brackets and turned balustrade. 2x2 sashes with louvred sh

ALTERATIONS :

SITE FEATURES: wire picket fence with capped posts with razor blade mouldings; small front garden; garage with parapet with semicircular pediment

ENVIRONMENT :
HISTORY :

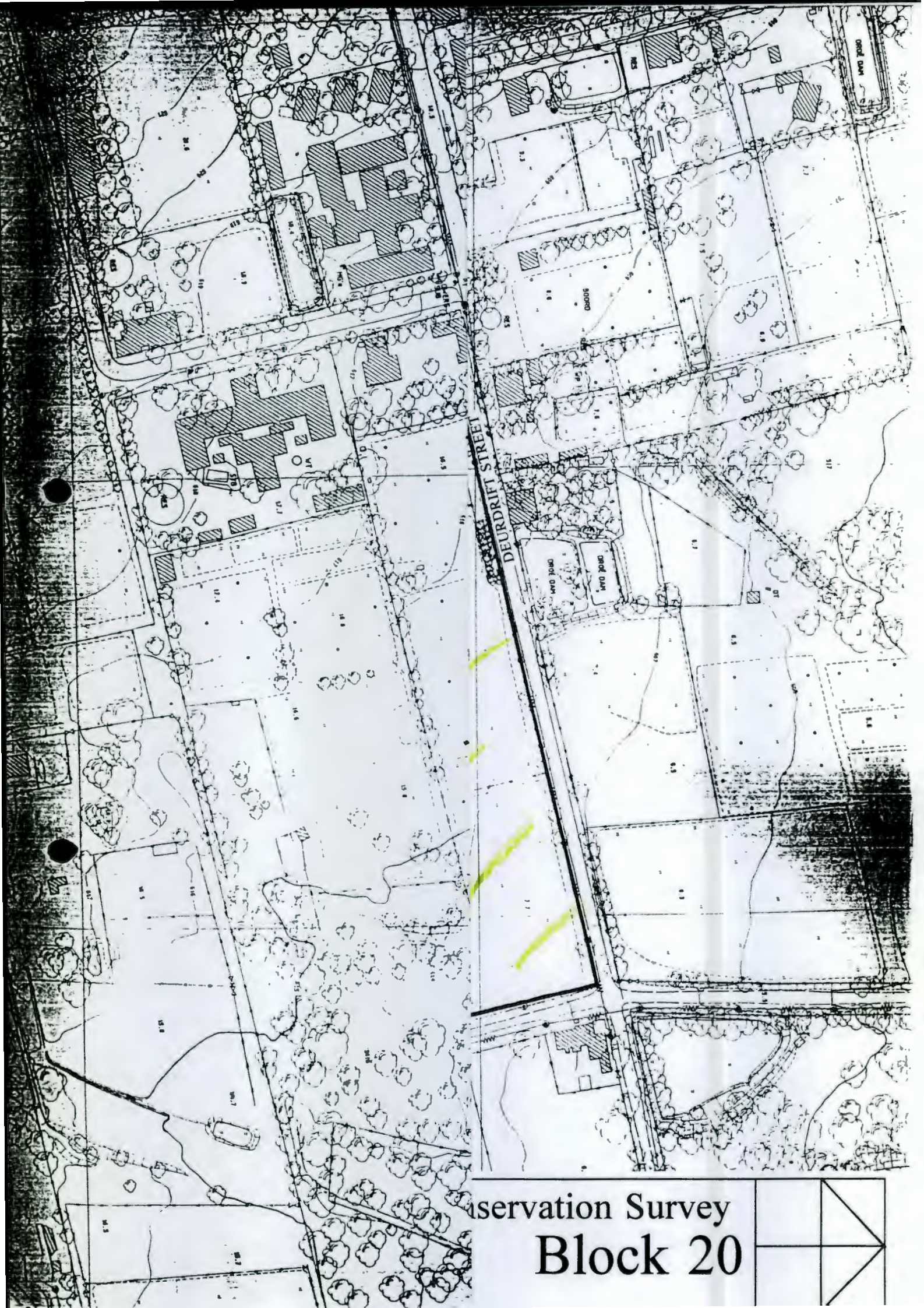

Observation Survey
Block 20

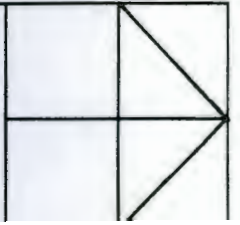

BLOCK/SITE : 20.01
PHOTOS : 05.20

NAME :
ADDRESS : 21 Parsonage Street, cnr
Hope Street

ERFNO : 580
ZONING :
TYPE : Residential
PRESENT USE : house
CONDITION : fair
GRADING : C
TODJAPH : FF
ARCHITECT :
CONSDATE :
ARCHSTYLE : Karoo
MATERIALS : brick : corrugated iron

DESCRIPTION : Cottage with straight parapet with simple cornice and string course. Modern door in old frame with 3-pane fanlight; steel windows.

ALTERATIONS : windows and doors

SITE FEATURES: jacaranda trees in front; mesh fence with pipe and mesh gate; simple parapetted outbuilding

ENVIRONMENT :
HISTORY :

BLOCK/SITE : 20.02
PHOTOS : 05.21, 05.22

NAME : Victoria Place
ADDRESS : 19 Parsonage Street

ERFNO : 579
ZONING :
TYPE : Residential
PRESENT USE : house
CONDITION : good
GRADING : I
TODJAPH :
ARCHITECT :
CONSDATE : 1990s
ARCHSTYLE : Modern/Cape Cottage
MATERIALS : brick : corrugated iron

DESCRIPTION : New "Cape Cottage" style ho

ALTERATIONS :
SITE FEATURES: dam

ENVIRONMENT :
HISTORY :



BLOCK/SITE : 20.03
PHOTOS : 05.23

NAME : Perdeberg
ADDRESS : 17 Parsonage Street

ERFNO : 917
ZONING :
TYPE : Residential
PRESENT USE : house
CONDITION : good
GRADING : S
TODJAPH : BCF?
ARCHITECT :
CONSDATE :
ARCHSTYLE : Victorian Villa
MATERIALS : brick : corrugated iron

DESCRIPTION : Symmetrical villa with projecting gables lower than main roof; cast iron cresting and timber finials. Rough plaster and rusticated quoins. 2x2 sashes with internal shutters; 2x2 door with floral stained and leaded glass fanlight. Bullnose verandah with A

ALTERATIONS :
SITE FEATURES:

ENVIRONMENT : part of a group
HISTORY :

BLOCK/SITE : 20.04
PHOTOS : 05.24

NAME :
ADDRESS : 15 Parsonage Street

ERFNO : 577
ZONING :
TYPE : Residential
PRESENT USE : house
CONDITION : good
GRADING : S
TODJAPH : FF
ARCHITECT :
CONSDATE :
ARCHSTYLE : Cape Cottage
MATERIALS : brick : corrugated iron

DESCRIPTION : Saddle roof, Prince Albert end gables; projecting parapetted wings at each end, with tall casements; rough plaster and rusticated quoins. 2x2 sashes with louvred shutters, 2x2 (arched) panel door with 1-pane fanlight. Bellcast verandah on timber posts.

ALTERATIONS :
SITE FEATURES: pipe and mesh fence with capped posts; stables with Prince Albert end gables

ENVIRONMENT : part of a group
HISTORY :

BLOCK/SITE : 20.05
PHOTOS : 05.25

NAME :
ADDRESS : 13 Parsonage Street

ERFNO : 575
ZONING :
TYPE : Residential
PRESENT USE : house
CONDITION : good
GRADING : S
TODJAPH : DE
ARCHITECT :
CONSDATE :
ARCHSTYLE : Cape Cottage
MATERIALS : brick : corrugated iron

DESCRIPTION : Saddle roof, Prince Albert end gables. Glazed double door with geometric fanlight, large steel windows. Monopitch extension on left, with steel windows, rough plaster & smooth surrounds. Straight verandah on precast columns, low dipped wall, on boundary.

ALTERATIONS :

SITE FEATURES: various outbuildings

ENVIRONMENT : part of a group
HISTORY :

BLOCK/SITE : 20.06
PHOTOS : needed

NAME :
ADDRESS : 11 Parsonage Street

ERFNO : 574
ZONING :
TYPE : Residential
PRESENT USE : house
CONDITION : good
GRADING : C
TODJAPH : FF
ARCHITECT :
CONSDATE :
ARCHSTYLE : Victorian Cottage
MATERIALS : brick : corrugated iron

DESCRIPTION : Simple cottage with 2x2 sashes with internal shutters, 2x2 panelled door.

ALTERATIONS : Unfortunate pregola with "Greek" columns; roof over front door on

SITE FEATURES: plastered garden wall; parapetted outbuildings

ENVIRONMENT : part of a group
HISTORY :

BLOCK/SITE : 20.07
PHOTOS : 05.26

NAME : Villa Marie
ADDRESS : 9 Parsonage Street

ERFNO : 571
ZONING :
TYPE : Residential
PRESENT USE : house
CONDITION : good
GRADING : S
TODJAPH : BCF
ARCHITECT :
CONSDATE :
ARCHSTYLE : Victorian
MATERIALS : brick : corrugated iron

DESCRIPTION : Hipped roof with cast iron cresting. Rough plaster, rusticated quoins. Louvred shutters to all openings. Bellcast verandah with cast iron columns, brackets, frieze and balustrade.

ALTERATIONS :
SITE FEATURES: boundary wall with capped posts and cast iron railing

ENVIRONMENT : part of a group
HISTORY :

BLOCK/SITE : 20.08
PHOTOS : 05.27

NAME : Bona Vista
ADDRESS : 7 Parsonage Street, cnr de
Beer Street

ERFNO : 570
ZONING :
TYPE : Residential
PRESENT USE : house
CONDITION : good
GRADING : NM
TODJAPH : A
ARCHITECT : Christiaan Stadler Combri
CONSDATE : 1906
ARCHSTYLE : Victorian
MATERIALS : brick : corrugated iron



DESCRIPTION : Asymmetrical Victorian villa with hipped roof with cast iron cresting, projecting gables on two sides with bay windows. Tall chimneys twisted on base. Rusticated quoins. Sashes with louvred shutters, panelled doors. Bullnose verandah on corner with cast

ALTERATIONS :
SITE FEATURES: large garden; plastered boundary wall with ball-capped posts, part with cast iron cresting and gate; various outbuildings

ENVIRONMENT : part of a group
HISTORY : Built by the farmer FS Oosthuizen as a town house in 1906.

BLOCK/SITE : 20.09
PHOTOS : 30.01

NAME :
ADDRESS : 4 de Beer Street

ERFNO : 572
ZONING :
TYPE : Residential
PRESENT USE : house
CONDITION : good
GRADING : S
TODJAPH : BC
ARCHITECT :
CONSDATE : 1854 (gabl
ARCHSTYLE : Cape gabled
MATERIALS : unfired brick : corrugated
iron

DESCRIPTION : U-shaped Prince Albert gabled house, gable dated 1854, with Prince Albert end gables. Corrugated iron roof. Rough plaster and quoins. 2x2 door with top arched panels glazed, leaded fanlight; 2x2 sashes with louvred shutters. Bullnose verandah on cast iron

ALTERATIONS :

SITE FEATURES: barn with straight gables; boundary wall and picket fence screened by creepers

ENVIRONMENT : part of a group
HISTORY :

BLOCK/SITE : 20.10
PHOTOS : 30.02

NAME :
ADDRESS : 6 de Beer Street

ERFNO : 573
ZONING :
TYPE : Residential
PRESENT USE : house
CONDITION : fair
GRADING : C
TODJAPH : BC
ARCHITECT :
CONSDATE :
ARCHSTYLE : Cape
MATERIALS : unfired brick : corrugated
iron

DESCRIPTION : Long house with Prince Albert end gables, rough plastered with smooth surrounds. One small 6x6 sash, other steel windows. French doors with coloured glass and board door (no fanlights). Central section has straight verandah on masonry columns with dipped

ALTERATIONS : steel windows

SITE FEATURES:

ENVIRONMENT : part of a group
HISTORY :

BLOCK/SITE : 20.11
PHOTOS : 30.03

NAME :
ADDRESS : de Beer Street

ERFNO : 573
ZONING :
TYPE : Residential
PRESENT USE : house
CONDITION : fair
GRADING : A
TODJAPH : BC
ARCHITECT :
CONSDATE : 1860 (gabl
ARCHSTYLE : Cape/Victorianised
MATERIALS : unfired brick : thatch

DESCRIPTION : Rectangular, 2-room deep Prince Albert gabled house with thatched roof, gable dated 1860, Prince Albert end gables. 2x2 sashes with louvred shutters; 2x2 arched panel doors with plain fanlight. Bullnose verandah with cast iron columns, brackets and frie

ALTERATIONS :
SITE FEATURES:

ENVIRONMENT : part of a group
HISTORY :

BLOCK/SITE : 20.12A
PHOTOS : 30.04

NAME : Innikol
ADDRESS : 12 de Beer Street

ERFNO : 588
ZONING :
TYPE : Residential
PRESENT USE : house
CONDITION : good
GRADING : S
TODJAPH : BC?
ARCHITECT :
CONSDATE : 1850s
ARCHSTYLE : Cape gabled
MATERIALS : unfired brick : corrugated
iron

DESCRIPTION : T-shaped house with Prince Albert gable with triangular pediment (undated), corrugated iron roof. Gable window boarded up. Tall double casements with unpainted louvred shutters. New unpainted stable door and frame. Bullnose verandah on timber posts with

ALTERATIONS :
SITE FEATURES: see 20.12B

ENVIRONMENT : part of a group
HISTORY :

BLOCK/SITE : 20.12B
PHOTOS : 30.04

NAME :
ADDRESS : 14 de Beer Street

ERFNO : 588
ZONING :
TYPE : Recreational
PRESENT USE : outbuilding ?
CONDITION : good
GRADING : S
TODJAPH :
ARCHITECT :
CONSDATE : c. 1870
ARCHSTYLE : Karoo
MATERIALS : unfired brick : corrugated
iron

DESCRIPTION : Parapetted building with strong moulded cornice, razorblade quoins. 2x2 door with 3-pane fanlight.

ALTERATIONS :
SITE FEATURES:

ENVIRONMENT : part of a group
HISTORY : Was built by the artist Gawie Beukes as the first bioscope in Prince Albert.

BLOCK/SITE : 20.13
PHOTOS : 30.05

NAME :
ADDRESS : de Beer Street, cnr
Doordrift Street

ERFNO : 589
ZONING :
TYPE : Residential
PRESENT USE : house
CONDITION : good
GRADING : C/S
TODJAPH :
ARCHITECT :
CONSDATE : 1851 (F&C)
ARCHSTYLE : Cape Gabled
MATERIALS : unfired brick : corrugated
iron

DESCRIPTION : TT-shaped house facing away from street. Hipped roof, two projecting mock chimney gables facing street with louvred diamond ventilators. Lean-to between. Steel windows. Fransen & Cook describe Prince Albert front gable with 1851 date and initials WJC.

ALTERATIONS :
SITE FEATURES: Long barn with steel windows and one wooden shutter. High capped wall to right of house, low capped wall to left. Modern farm stall on corner is a "miniature gabled house".

ENVIRONMENT : part of a group
HISTORY :

BLOCK/SITE : 20.14

PHOTOS :

NAME :

ADDRESS : Doordrift Street, cnr Hope
Street

ERFNO : 568

ZONING :

TYPE : undeveloped

PRESENT USE : farmland

CONDITION :

GRADING :

TODJAPH :

ARCHITECT :

CONSDATE :

ARCHSTYLE :

MATERIALS :

DESCRIPTION : farmland

ALTERATIONS :

SITE FEATURES:

ENVIRONMENT :

HISTORY :

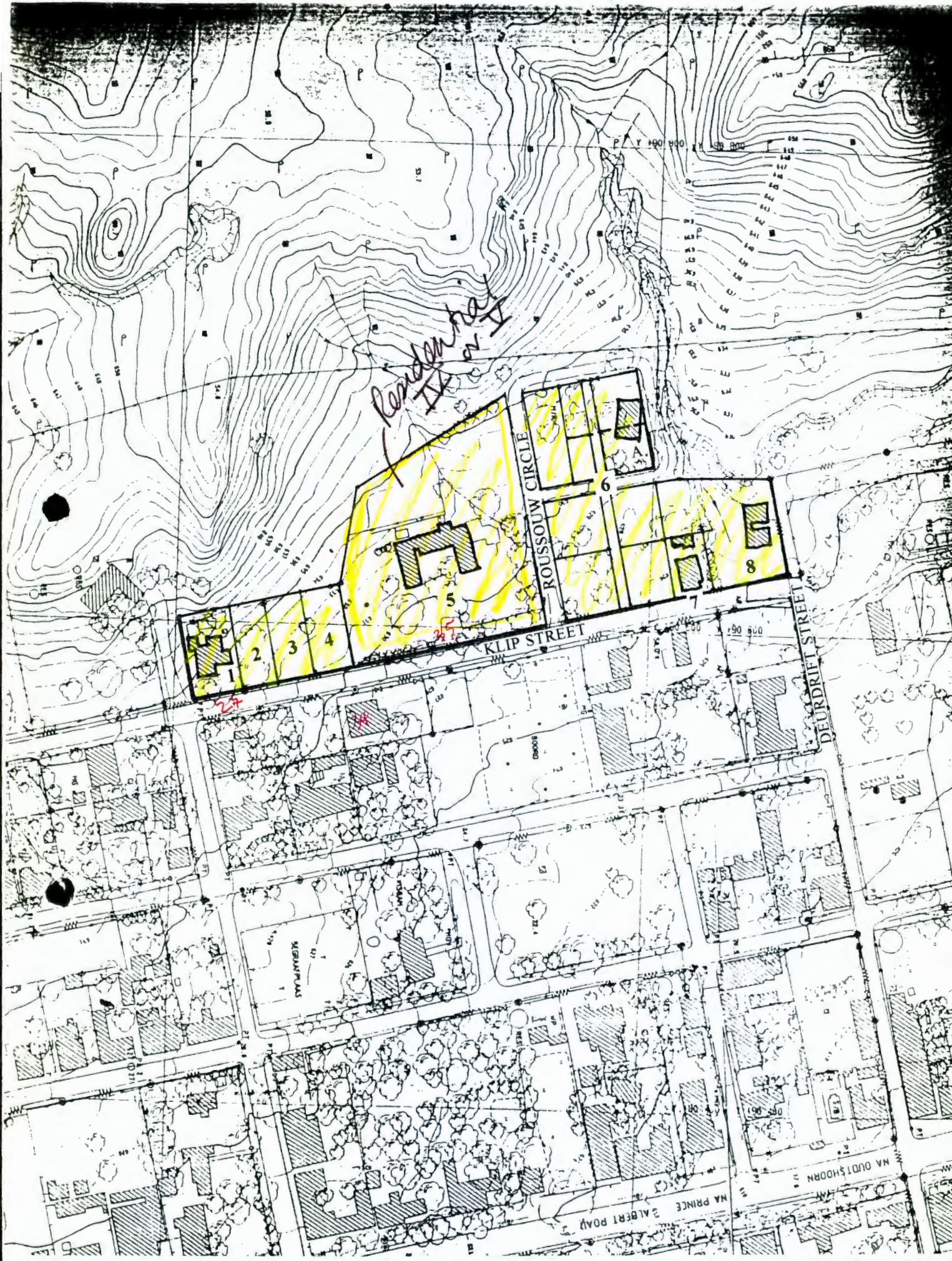

Prince Albert Conservation Survey
Block 21

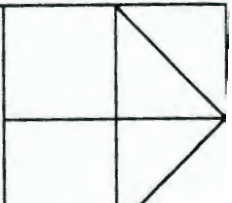

BLOCK/SITE : 21.01
PHOTOS : 02.28

NAME :
ADDRESS : 27 Klip Street, cnr Bank
Street

ERFNO : 270
ZONING :
TYPE : Residential
PRESENT USE : house
CONDITION : fair
GRADING : I
TODJAPH :
ARCHITECT :
CONSDATE : 1980s
ARCHSTYLE : Modern
MATERIALS : brick : corrugated iron

DESCRIPTION : Modern parapetted house with arched porch.

ALTERATIONS :
SITE FEATURES: large pepper tree; plastered retaining wall to boundary; parapetted garage

ENVIRONMENT :
HISTORY :

BLOCK/SITE : 21.02
PHOTOS :

NAME :
ADDRESS : Klip Street

ERFNO : 269
ZONING :
TYPE : undeveloped
PRESENT USE : undeveloped
CONDITION :
GRADING :
TODJAPH :
ARCHITECT :
CONSDATE :
ARCHSTYLE :
MATERIALS :

DESCRIPTION : vacant erf

ALTERATIONS :
SITE FEATURES:

ENVIRONMENT :
HISTORY :

BLOCK/SITE : 21.03
PHOTOS :

NAME :
ADDRESS : Klip Street

ERFNO : 268
ZONING :
TYPE : undeveloped
PRESENT USE : undeveloped
CONDITION :
GRADING :
TODJAPH :
ARCHITECT :
CONSDATE :
ARCHSTYLE :
MATERIALS :

DESCRIPTION : vacant erf

ALTERATIONS :
SITE FEATURES:

ENVIRONMENT :
HISTORY :

BLOCK/SITE : 21.04
PHOTOS :

NAME :
ADDRESS : Klip Street

ERFNO : 267
ZONING :
TYPE : undeveloped
PRESENT USE : undeveloped
CONDITION :
GRADING :
TODJAPH :
ARCHITECT :
CONSDATE :
ARCHSTYLE :
MATERIALS :

DESCRIPTION : vacant erf

ALTERATIONS :
SITE FEATURES:

ENVIRONMENT :
HISTORY :

BLOCK/SITE : 21.05
PHOTOS : 02.29

NAME : Barnard Flats
ADDRESS : 35 Klip Street, cnr Roussouw
Circle

ERFNO : 266
ZONING :
TYPE : Educational
PRESENT USE : flats
CONDITION : fair
GRADING : I
TODJAPH :
ARCHITECT :
CONSDATE :
ARCHSTYLE :
MATERIALS : brick : corrugated iron

DESCRIPTION : U-shaped building with plain end gables, steel windows

ALTERATIONS : was "Coloured" school, converted to 3 flats during 1980s
SITE FEATURES:

ENVIRONMENT :
HISTORY :

BLOCK/SITE : 21.06
PHOTOS :

NAME :
ADDRESS : Klip Street and Roussouw
Circle

ERFNO : 259, 260, 1445, 255, 256, 91
ZONING :
TYPE :
PRESENT USE : mostly undeveloped
CONDITION :
GRADING :
TODJAPH :
ARCHITECT :
CONSDATE :
ARCHSTYLE :
MATERIALS :

DESCRIPTION : subdivision area: undeveloped (except site 21.06A) but erf 256 has a boundary wall

ALTERATIONS :
SITE FEATURES:

ENVIRONMENT :
HISTORY :

BLOCK/SITE : 21.06A
PHOTOS : 02.30

NAME :
ADDRESS : Roussouw Circle

ERFNO : 253, 254
ZONING :
TYPE : Residential
PRESENT USE : house
CONDITION : good
GRADING : I
TODJAPH :
ARCHITECT : H Eschberger
CONSDATE : 1989
ARCHSTYLE : Modern
MATERIALS : brick & facebrick :
corrugated iron
DESCRIPTION : Modern house, saddle roof, plaster and facebrick

ALTERATIONS :
SITE FEATURES:

ENVIRONMENT :
HISTORY :

BLOCK/SITE : 21.07
PHOTOS : 02.31

NAME :
ADDRESS : Klip Street

ERFNO : 251
ZONING :
TYPE : Residential
PRESENT USE : house
CONDITION : fair
GRADING : I/X
TODJAPH :
ARCHITECT :
CONSDATE : 1980s
ARCHSTYLE : Modern
MATERIALS : brick : asbestos sheet

DESCRIPTION : Modern house with overhanging monopitch roof, steel windows

ALTERATIONS :
SITE FEATURES: decorative vibracrete wall

ENVIRONMENT :
HISTORY :

BLOCK/SITE : 21.08
PHOTOS : 02.33

NAME : Harmonie
ADDRESS : Klip Street, cnr Doordrift
Street

ERFNO : 1459
ZONING :
TYPE : Residential
PRESENT USE : house
CONDITION : good
GRADING : I
TODJAPH :
ARCHITECT :
CONSDATE : 1990
ARCHSTYLE : Modern Cape Cottage
MATERIALS : brick : thatch

DESCRIPTION : Modern Cape Cottage style houses, one behind the other. Thatched roofs, mock chimney end gables, varnished small-pane sashes and varnished louvered shutters; 2x2 door with fanlight; stoep.

ALTERATIONS :
SITE FEATURES:

ENVIRONMENT :
HISTORY :

BLOCK/SITE : 21.21
PHOTOS :

NAME :
ADDRESS : Klip Street, cnr Doordrift
Street

ERFNO : 249
ZONING :
TYPE :
PRESENT USE : undeveloped
CONDITION :
GRADING :
TODJAPH :
ARCHITECT :
CONSDATE :
ARCHSTYLE :
MATERIALS :

DESCRIPTION : vacant erf

ALTERATIONS :
SITE FEATURES:

ENVIRONMENT :
HISTORY :

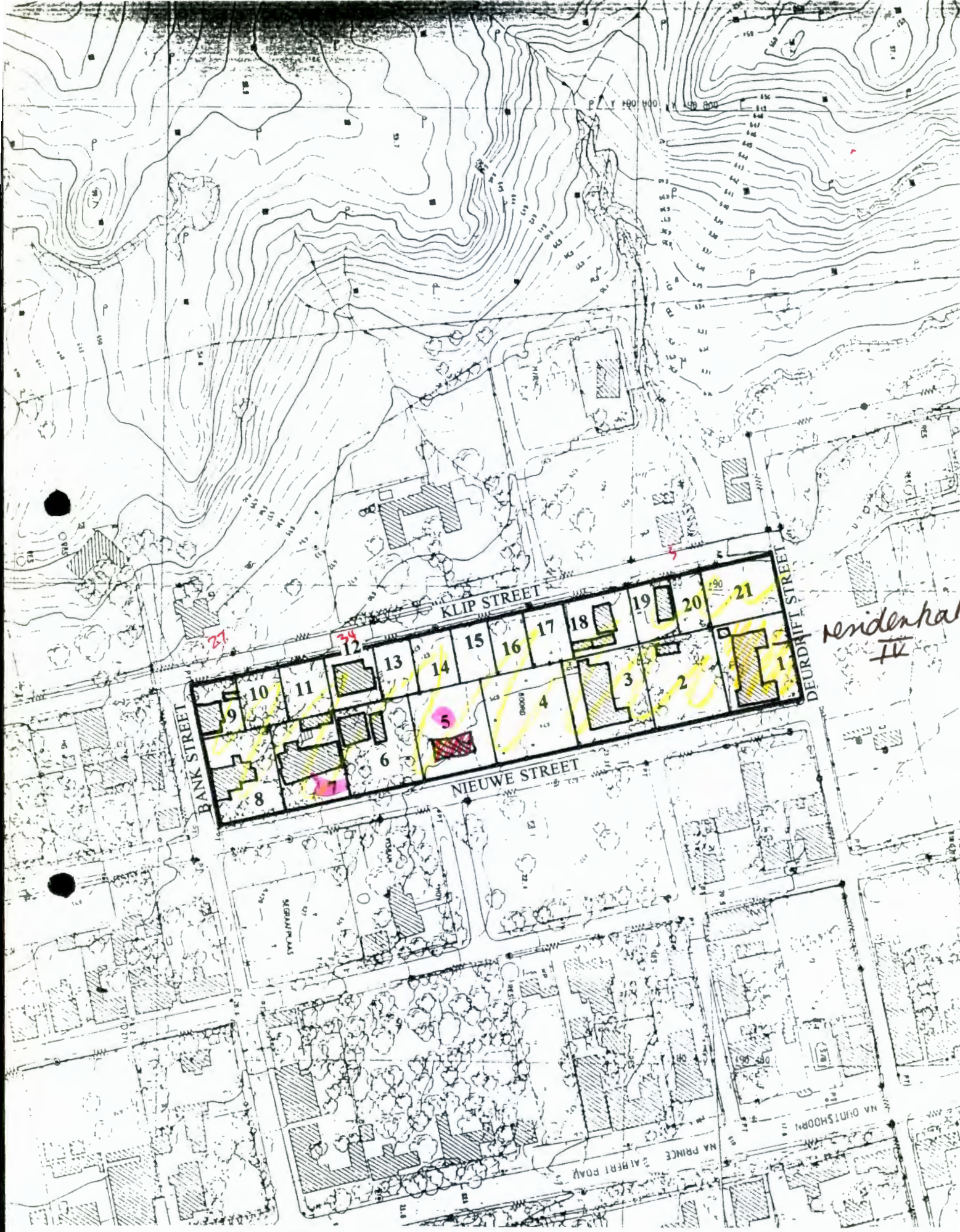

Prince Albert Conservation Survey
Block 22

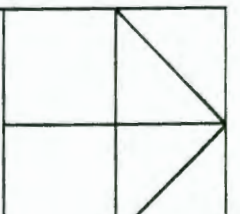

BLOCK/SITE : 22.01
PHOTOS : 02.34

NAME : Meiring Flats
ADDRESS : 1 Nieuwe Street, cnr
Doordrift Street

ERFNO : 229
ZONING :
TYPE : ex-construction site offices
PRESENT USE : flats
CONDITION : fair
GRADING : I/X
TODJAPH :
ARCHITECT :
CONSDATE :
ARCHSTYLE : Modern
MATERIALS : timber and fibre cement board
: corrugated iron

DESCRIPTION : U-shaped prefabricated building with saddle roof, verandah on steel cloumns, steel doors and windows.

ALTERATIONS :
SITE FEATURES:

ENVIRONMENT :
HISTORY :

BLOCK/SITE : 22.02
PHOTOS :

NAME :
ADDRESS : Nieuwe Street

ERFNO : 230
ZONING :
TYPE :
PRESENT USE :
CONDITION :
GRADING :
TODJAPH :
ARCHITECT :
CONSDATE :
ARCHSTYLE :
MATERIALS :

DESCRIPTION : part of site 22.03

ALTERATIONS :
SITE FEATURES:

ENVIRONMENT :
HISTORY :

BLOCK/SITE : 22.03 (22.02/04/14/1)
PHOTOS : 02.35

NAME : Church House/Dutch Reformed
ADDRESS : 67 Nieuwe Street

ERFNO : 231 (230, 234, 242, 243, 244)
ZONING : 245, 246, 247.
TYPE : Religious
PRESENT USE : house
CONDITION : good
GRADING : S/I
TODJAPH : BCF
ARCHITECT :
CONSDATE : 1909 (gab)
ARCHSTYLE : neo Gothic
MATERIALS : brick : corrugated iron

DESCRIPTION : Church with pointed end gables with round vents and three pointed-arch windows (dated 1909);
buttresses; arched timber windows and timber double door with arched fanlight at top of wide stone
steps. Front unaltered; new windows at sides.

ALTERATIONS : Mezzanine floor added to rear part of building internally; new
SITE FEATURES: high stone wall enclosing pool; thatched stone gazebo

ENVIRONMENT : facing Market Square

HISTORY : Constructed in 1909, the church served the "Coloured" Dutch Reformed Mission congregation until they
were removed from the Nuwe Street area in the 1960s, in accordance with the Group Areas Act. The
church was converted to a house in the 1980s.

BLOCK/SITE : 22.04
PHOTOS :

NAME :
ADDRESS : Nieuwe Street

ERFNO : 232
ZONING :
TYPE :
PRESENT USE :
CONDITION :
GRADING :
TODJAPH :
ARCHITECT :
CONSDATE :
ARCHSTYLE :
MATERIALS :

DESCRIPTION : part of site 22.03

ALTERATIONS :
SITE FEATURES:

ENVIRONMENT :
HISTORY :

BLOCK/SITE : 22.05
PHOTOS : 02.36

NAME :
ADDRESS : Nieuwe Street

ERFNO : 233
ZONING :
TYPE : Residential
PRESENT USE : house
CONDITION :
GRADING : I
TODJAPH :
ARCHITECT :
CONSDATE : 1995
ARCHSTYLE : Modern *creat*
MATERIALS : brick ~~steel~~ tile?

DESCRIPTION : New house under construction at time of survey.

ALTERATIONS :
SITE FEATURES:

ENVIRONMENT :
HISTORY :

BLOCK/SITE : 22.06
PHOTOS : 02.37

NAME :
ADDRESS : 61 Nieuwe Street

ERFNO : 234
ZONING :
TYPE : Residential
PRESENT USE : house
CONDITION : fair
GRADING : I
TODJAPH :
ARCHITECT :
CONSDATE :
ARCHSTYLE : Modern Prefabricated
MATERIALS : timber & fibre cement :
corrugated iron

DESCRIPTION : Prefabricated house.

ALTERATIONS :
SITE FEATURES: parapetted garage with lean-to in front.

ENVIRONMENT :
HISTORY :

BLOCK/SITE : 22.07
PHOTOS : 02.38, 03.02

NAME :
ADDRESS : 59 Nieuwe Street

ERFNO : 235
ZONING :
TYPE : Residential
PRESENT USE : house
CONDITION : good
GRADING : I
TODJAPH :
ARCHITECT :
CONSDATE : 1970s
ARCHSTYLE : Mediterranean
MATERIALS : brick : corrugated iron



DESCRIPTION : Modern parapetted "Mediterranean" style house with arched openings.

ALTERATIONS :
SITE FEATURES: facebrick boundary wall

ENVIRONMENT :
HISTORY :

BLOCK/SITE : 22.08
PHOTOS : 03.03

NAME :
ADDRESS : 57 Nieuwe Street, cnr Bank
Street

ERFNO : 235
ZONING :
TYPE : Residential
PRESENT USE : house
CONDITION : good
GRADING : I
TODJAPH :
ARCHITECT :
CONSDATE : 20th C
ARCHSTYLE : Modern
MATERIALS : brick : corrugated iron

DESCRIPTION : L-shaped modern house with hipped roof, steel windows, verandah enclosed with trellis, attached parapetted garage and store.

ALTERATIONS :
SITE FEATURES: cement brick boundary wall

ENVIRONMENT :
HISTORY :

BLOCK/SITE : 22.09 (22.10)

PHOTOS : 03.05

NAME : Deo Volente

ADDRESS : 1 Bank Street, cnr Klip
Street

ERFNO : 237 (238)

ZONING :

TYPE : Residential

PRESENT USE : house

CONDITION : good

GRADING : I

TODJAPH :

ARCHITECT :

CONSDATE :

ARCHSTYLE : no

MATERIALS : brick : IBR

DESCRIPTION : House with monopitch roof with large overhang; steel windows.

ALTERATIONS :

SITE FEATURES: low facebrick boundary wall; parapetted garage with corrugated iron door

ENVIRONMENT :

HISTORY :

BLOCK/SITE : 22.10

PHOTOS :

NAME :

ADDRESS : Klip Street

ERFNO : 238

ZONING :

TYPE :

PRESENT USE :

CONDITION :

GRADING :

TODJAPH :

ARCHITECT :

CONSDATE :

ARCHSTYLE :

MATERIALS :

DESCRIPTION : part of site 22.09

ALTERATIONS :

SITE FEATURES:

ENVIRONMENT :

HISTORY :

BLOCK/SITE : 22.11
PHOTOS :

NAME :
ADDRESS : Klip Street

ERFNO : 239
ZONING :
TYPE :
PRESENT USE : undeveloped
CONDITION :
GRADING :
TODJAPH :
ARCHITECT :
CONSDATE :
ARCHSTYLE :
MATERIALS :

DESCRIPTION : vacant erf

ALTERATIONS :
SITE FEATURES:

ENVIRONMENT :
HISTORY :

BLOCK/SITE : 22.12 (22.13)
PHOTOS : 03.06

NAME :
ADDRESS : 34 Klip Street

ERFNO : 240 (241)
ZONING :
TYPE : Residential
PRESENT USE : house
CONDITION : good
GRADING : I
TODJAPH :
ARCHITECT :
CONSDATE : 1980s
ARCHSTYLE : Modern Cape Cottage
MATERIALS : brick : corrugated iron

DESCRIPTION : Modern house with saddle roof, mock chimney end gables. Recessed verandah. Timber casements.
Attached garage.

ALTERATIONS :
SITE FEATURES: stone boundary wall

ENVIRONMENT :
HISTORY :

BLOCK/SITE : 22.13
PHOTOS :

NAME :
ADDRESS : Klip Street

ERFNO : 241
ZONING :
TYPE :
PRESENT USE :
CONDITION :
GRADING :
TODJAPH :
ARCHITECT :
CONSDATE :
ARCHSTYLE :
MATERIALS :

DESCRIPTION : part of site 22.12

ALTERATIONS :
SITE FEATURES:

ENVIRONMENT :
HISTORY :

BLOCK/SITE : 22.14
PHOTOS :

NAME :
ADDRESS : Klip Street

ERFNO : 242
ZONING :
TYPE :
PRESENT USE :
CONDITION :
GRADING :
TODJAPH :
ARCHITECT :
CONSDATE :
ARCHSTYLE :
MATERIALS :

DESCRIPTION : part of site 22.03

ALTERATIONS :
SITE FEATURES:

ENVIRONMENT :
HISTORY :

BLOCK/SITE : 22.15
PHOTOS :

NAME :
ADDRESS : Klip Street

ERFNO : 243
ZONING :
TYPE :
PRESENT USE :
CONDITION :
GRADING :
TODJAPH :
ARCHITECT :
CONSDATE :
ARCHSTYLE :
MATERIALS :

DESCRIPTION : part of site 22.03

ALTERATIONS :
SITE FEATURES:

ENVIRONMENT :
HISTORY :

BLOCK/SITE : 22.16
PHOTOS :

NAME :
ADDRESS : Klip Street

ERFNO : 244
ZONING :
TYPE :
PRESENT USE :
CONDITION :
GRADING :
TODJAPH :
ARCHITECT :
CONSDATE :
ARCHSTYLE :
MATERIALS :

DESCRIPTION : part of site 22.03

ALTERATIONS :
SITE FEATURES:

ENVIRONMENT :
HISTORY :

BLOCK/SITE : 22.17
PHOTOS :

NAME :
ADDRESS : Klip Street

ERFNO : 245
ZONING :
TYPE :
PRESENT USE :
CONDITION :
GRADING :
TODJAPH :
ARCHITECT :
CONSDATE :
ARCHSTYLE :
MATERIALS :

DESCRIPTION : part of site 22.03

ALTERATIONS :
SITE FEATURES:

ENVIRONMENT :
HISTORY :

BLOCK/SITE : 22.18
PHOTOS : 03.07

NAME :
ADDRESS : Klip Street (access from
Nieuwe Street)

ERFNO : 246
ZONING :
TYPE :
PRESENT USE : outbuilding
CONDITION : good
GRADING : I/X
TODJAPH :
ARCHITECT :
CONSDATE : recent
ARCHSTYLE :
MATERIALS : facebrick : corrugated iron

DESCRIPTION : part of site 22.03. Facebrick with saddle roof and large overhangs: rafters run to ground. Pointed arch vent in gable end, boarded up.

ALTERATIONS :
SITE FEATURES:

ENVIRONMENT :
HISTORY :

BLOCK/SITE : 22.19
PHOTOS : 03.08

NAME :
ADDRESS : Klip Street

ERFNO : 247
ZONING :
TYPE : Funerary
PRESENT USE : store
CONDITION : fair
GRADING : C
TODJAPH :
ARCHITECT :
CONSDATE :
ARCHSTYLE : Karoo
MATERIALS : brick : corrugated asbestos
cement

DESCRIPTION : part of site 22.03. Outbuilding with monopitch Big Six asbestos cement roof. Timber double door and plain timber door, both with timber lintols.

ALTERATIONS : roof? could have been parapetted
SITE FEATURES:

ENVIRONMENT :
HISTORY : Reputedly this was the "Coloured" mortuary and garage for the hearse.

BLOCK/SITE : 22.20
PHOTOS :

NAME :
ADDRESS : Klip Street

ERFNO : 248
ZONING :
TYPE :
PRESENT USE : undeveloped
CONDITION :
GRADING :
TODJAPH :
ARCHITECT :
CONSDATE :
ARCHSTYLE :
MATERIALS :

DESCRIPTION : vacant erf

ALTERATIONS :
SITE FEATURES:

ENVIRONMENT :
HISTORY :

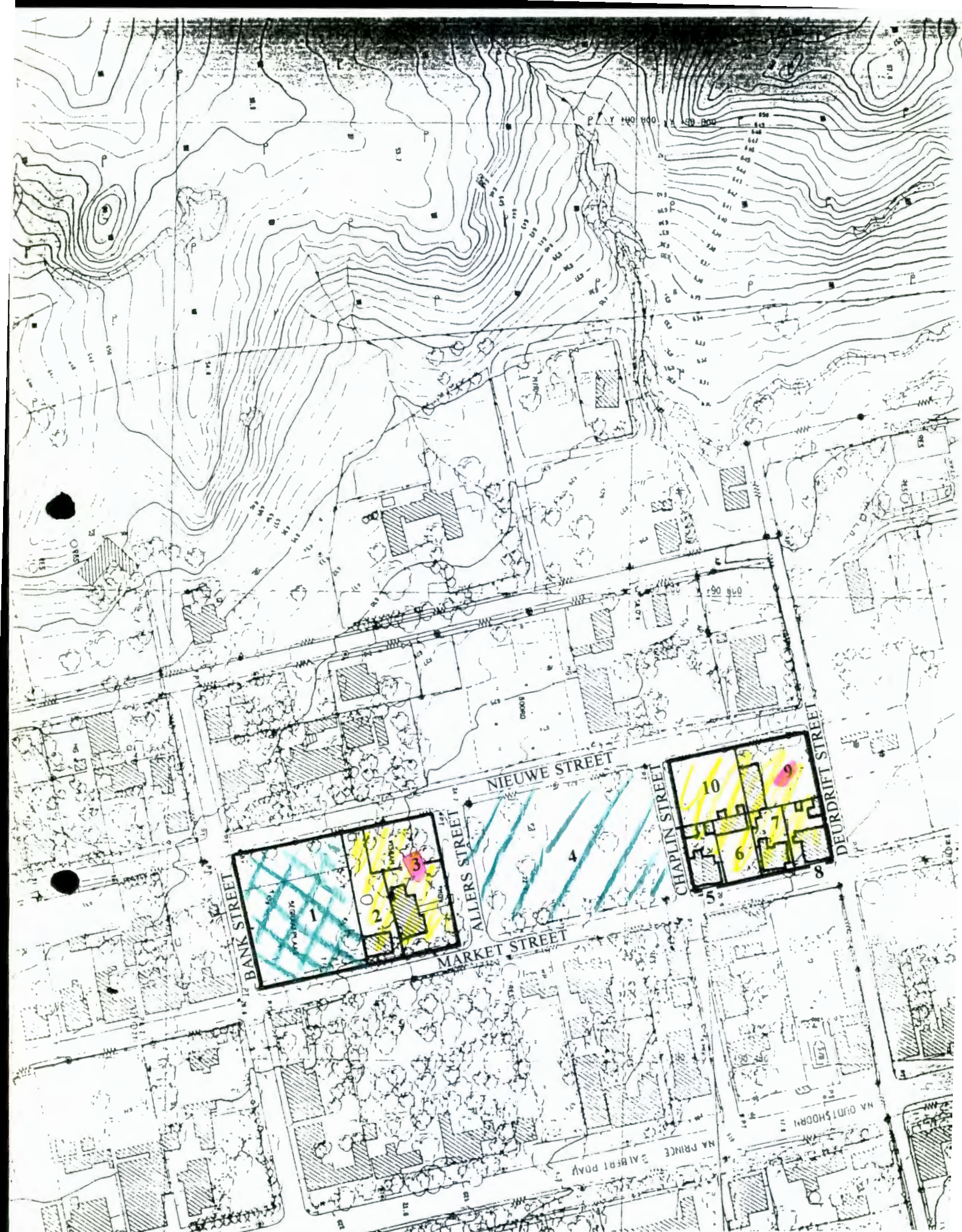

Prince Albert Conservation Survey
Block 23

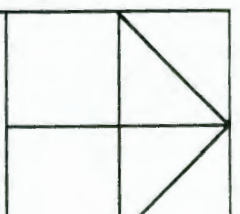

BLOCK/SITE : 23.01
PHOTOS : 11.10

NAME : Dutch Reformed (?) Cemetery
ADDRESS : Market Street, cnr Bank
Street, cnr Nieuwe Street

ERFNO : 219
ZONING :
TYPE : funerary
PRESENT USE : graveyard
CONDITION : fair
GRADING : S
TODJAPH : C
ARCHITECT :
CONSDATE :
ARCHSTYLE : n/a
MATERIALS : n/a

DESCRIPTION : Most graves surfaced with packed stones; formal gravestones, a few vaults and statues; no vegetation of stature.

ALTERATIONS :

SITE FEATURES: plastered and whitewashed boundary wall with capped posts

ENVIRONMENT :

HISTORY :

BLOCK/SITE : 23.02
PHOTOS : 11.01

NAME :
ADDRESS : Market Street

ERFNO : 1449
ZONING :
TYPE : Residential
PRESENT USE : house
CONDITION : good
GRADING : I
TODJAPH :
ARCHITECT :
CONSDATE :
ARCHSTYLE : Modern
MATERIALS : brick : IBR

DESCRIPTION : Modern flat-roofed house with steel windows and slasto-faced stoep with pergola.

ALTERATIONS :

SITE FEATURES: on front boundary

ENVIRONMENT : water furrow runs past site

HISTORY :

BLOCK/SITE : 23.03
PHOTOS : 11.02

NAME :
ADDRESS : Market Street, cnr Allers
Street, cnr Nieuwe Street

ERFNO : 220, 221
ZONING :
TYPE : Residential
PRESENT USE : house and doctor's surgery
CONDITION : good
GRADING : I
TODJAPH :
ARCHITECT :
CONSDATE : 
ARCHSTYLE : Modern
MATERIALS : brick : corrugated iron

DESCRIPTION : Modern house with saddle roof, recessed verandah, steel windows, set back in garden.

ALTERATIONS :
SITE FEATURES: retaining wall and diamond mesh fence

ENVIRONMENT :
HISTORY :

BLOCK/SITE : 23.04
PHOTOS : 11.03

NAME : Market Square
ADDRESS : Market Street, cnr Allers
Street, cnr Nieuwe Street,
cnr Street

ERFNO : 222
ZONING :
TYPE : other
PRESENT USE : open space
CONDITION : n/a
GRADING : S
TODJAPH :
ARCHITECT :
CONSDATE :
ARCHSTYLE : n/a
MATERIALS : n/a

DESCRIPTION : open square bounded by roads on all sides, surfaced with tar and gravel, with planted trees.

ALTERATIONS :
SITE FEATURES:

ENVIRONMENT :
HISTORY :

BLOCK/SITE : 23.05
PHOTOS : 11.04

NAME :
ADDRESS : 81 Market Street

ERFNO : 223
ZONING :
TYPE : Residential
PRESENT USE : house
CONDITION : fair
GRADING : C
TODJAPH : DE
ARCHITECT :
CONSDATE :
ARCHSTYLE : Cape Cottage
MATERIALS : brick : corrugated iron

DESCRIPTION : Pitched roof with rusticated mock-chimney end gables, loft door. Steel windows; glazed double door with fanlight. Straight verandah with timber columns and fretwork drip frieze (partly missing); bridge over water furrow.

ALTERATIONS : steel windows
SITE FEATURES: parapetted outbuilding

ENVIRONMENT : water furrow runs past site
HISTORY :

BLOCK/SITE : 23.06
PHOTOS : 11.05

NAME :
ADDRESS : 83 Market Street

ERFNO : 225, 224
ZONING :
TYPE : Residential
PRESENT USE : house
CONDITION : fair
GRADING : S/C
TODJAPH : DE
ARCHITECT :
CONSDATE :
ARCHSTYLE : Karoo
MATERIALS : brick : corrugated iron

DESCRIPTION : Straight parapet; rough plaster with smooth quoins, surrounds to openings and cornice. 6x6 sashes; wide 12-pane glazed and panelled front door. Straight verandah on timber columns. House sited on back boundary of erf 225, encroaching on erf 224.

ALTERATIONS :
SITE FEATURES: large front garden

ENVIRONMENT :
HISTORY :

BLOCK/SITE : 23.07
PHOTOS : 11.06

NAME :
ADDRESS : 85 Market Street

ERFNO : 226
ZONING :
TYPE : Residential
PRESENT USE : house
CONDITION : good
GRADING : C
TODJAPH : EF
ARCHITECT :
CONSDATE :
ARCHSTYLE : Cape Cottage
MATERIALS : brick : corrugated iron

DESCRIPTION : Saddle roof with Prince Albert end gables, loft door. Straight verandah with masonry columns and wall: part enclosed and part built in with large steel window.

ALTERATIONS : verandah enclosure

SITE FEATURES: small front garden. Pipe and mesh fence and gate with plastered posts and base; outbuilding not described

ENVIRONMENT :
HISTORY :

BLOCK/SITE : 23.08
PHOTOS : 11.07

NAME :
ADDRESS : 85 Market Street, cnr
Doordrift Street

ERFNO : 227
ZONING :
TYPE : Residential
PRESENT USE : house
CONDITION : good
GRADING : C
TODJAPH : DEF
ARCHITECT :
CONSDATE :
ARCHSTYLE : Cape Cottage
MATERIALS : brick : corrugated iron

DESCRIPTION : Saddle roof with Prince Albert end gables, loft door. Steel casements; modern double door in old frame with 4-pane fanlight. Parapetted extension on right. Straight verandah across whole facade with masonry columns and dipped wall.

ALTERATIONS : steel windows, new door in old frame

SITE FEATURES: outbuilding not described

ENVIRONMENT :
HISTORY :

BLOCK/SITE : 23.09
PHOTOS : 11.08

NAME :
ADDRESS : Nieuwe Street, cnr Doordrift
Street

ERFNO : 228
ZONING :
TYPE : Outbuilding
PRESENT USE : storage/house
CONDITION : fair
GRADING : C
TODJAPH : DEF
ARCHITECT :
CONSDATE :
ARCHSTYLE : Karoo
MATERIALS : brick : corrugated iron



DESCRIPTION : Parapetted outbuilding with double timber doors, double corrugated iron doors a single door and a small casement.

ALTERATIONS :
SITE FEATURES:

ENVIRONMENT :
HISTORY :

BLOCK/SITE : 23.10
PHOTOS :

NAME :
ADDRESS : Nieuwe Street, cnr Market
Square

ERFNO : 224
ZONING :
TYPE : undeveloped
PRESENT USE : part of adjacent residential
CONDITION :
GRADING :
TODJAPH :
ARCHITECT :
CONSDATE :
ARCHSTYLE :
MATERIALS :

DESCRIPTION : used as rear garden of erf 225, 83 Market Street

ALTERATIONS :
SITE FEATURES:

ENVIRONMENT :
HISTORY :



Prince Albert Conservation Survey
Block 24

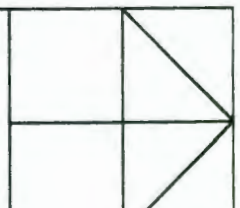

BLOCK/SITE : 24.01
PHOTOS : 03.21

NAME :
ADDRESS : 3 Bank Street

ERFNO : 217
ZONING :
TYPE : Residential
PRESENT USE : house
CONDITION : fair
GRADING : I
TODJAPH :
ARCHITECT :
CONSDATE : 20th C
ARCHSTYLE :
MATERIALS : brick : corrugated iron

DESCRIPTION : House under saddle roof with covered end gables, on street boundary. Central recessed verandah on facebrick columns and wall. Steel windows, modern glazed door.

ALTERATIONS :
SITE FEATURES:

ENVIRONMENT : side street
HISTORY :

BLOCK/SITE : 24.02A
PHOTOS : 03.22

NAME :
ADDRESS : 5 Bank Street

ERFNO : 215
ZONING :
TYPE : Residential
PRESENT USE : house
CONDITION : good
GRADING : C
TODJAPH :
ARCHITECT :
CONSDATE :
ARCHSTYLE : Cape Cottage
MATERIALS : brick : thatch

DESCRIPTION : Thatched house with Prince Albert end gables, attached to 47 Church Street, and on same erf. 6x6 sashes with internal shutters, 4-panel Victorian door with fanlight. On street boundary.

ALTERATIONS :
SITE FEATURES:

ENVIRONMENT :
HISTORY :

BLOCK/SITE : 24.02B
PHOTOS : 03.23

NAME : Onse-Rus
ADDRESS : 47-49 Church Street, cnr
Bank Street

ERFNO : 215, 213
ZONING :
TYPE : Residential
PRESENT USE : house and guest house
CONDITION : good
GRADING : S
TODJAPH : BC
ARCHITECT :
CONSDATE : 1852 (gab1
ARCHSTYLE : Cape Gabled
MATERIALS : brick : thatch

DESCRIPTION : Thatched house with mock chimney end gables, hybrid Prince Albert gable dated 1852. 3x3 panelled door with geometric fanlight now used as front door; sashes with louvred shutters to left and with internal shutters to right of gable. Door under gable has

ALTERATIONS : addition in style to right of gable

SITE FEATURES: plastered boundary wall with capped posts, coping

ENVIRONMENT : part of a group
HISTORY :

BLOCK/SITE : 24.03
PHOTOS : 03.24, 03.25

NAME :
ADDRESS : 51 Church Street

ERFNO : 627
ZONING :
TYPE : Residential
PRESENT USE : house
CONDITION : good
GRADING : S
TODJAPH : BC
ARCHITECT :
CONSDATE : 1858
ARCHSTYLE : Cape Gabled/Karoo
MATERIALS : brick : thatch and corrugated
iron

DESCRIPTION : House with tall, square pedimented gable dated 1858, English decorative thatch. 3x3 door with geometric fanlight (same as no. 47); 12x12 sashes with louvred shutters. Straight verandah on steel posts. Attached parapetted annex with simple cornice. Steel

ALTERATIONS : steel windows in annex

SITE FEATURES: stone retaining wall with pipe and mesh fence to main house, with small front garden; plastered boundary wall with capped posts and coping in front of parapetted annex;

ENVIRONMENT : part of a group
HISTORY :



BLOCK/SITE : 24.04
PHOTOS : 03.26, 04.10 (outbuilding)

NAME :
ADDRESS : 53 Church Street

ERFNO : 210
ZONING :
TYPE : Residential
PRESENT USE : house
CONDITION : good
GRADING : C
TODJAPH : DEF?
ARCHITECT :
CONSDATE : c. 1860 (F)
ARCHSTYLE : Cape, altered
MATERIALS : brick : asbestos slate



DESCRIPTION : House was thatched (see F&C), roof destroyed by fire: now has asbestos slate saddle roof, large overhang forms verandah with plastered columns and timber fretwork. 12x12 sashes, louvred shutters; 2x2 door with spoked fanlight. Parapetted addition right.

ALTERATIONS : thatched roof replaced

SITE FEATURES: wire picket fence with capped posts with razor blade mouldings and plastered base; modern garage facing Church Street; at Market Street side of site is a wind pump and round concrete reservoir, and a barn with corrugated iron saddle roof and PA end gable

ENVIRONMENT :
HISTORY :

BLOCK/SITE : 24.05
PHOTOS : 03.27

NAME : Ortons
ADDRESS : 55 Church Street

ERFNO : 209
ZONING :
TYPE : Commercial
PRESENT USE : shop
CONDITION : good
GRADING : S
TODJAPH : BC?
ARCHITECT : probably built by Gawie B
CONSDATE : c. 1905
ARCHSTYLE : Edwardian Commercial
MATERIALS : brick : corrugated iron

DESCRIPTION : Building with tall parapet with half-round pediment, moulded cornice, "razor blade" frieze and two string courses. Smooth corner quions to lower part of building. Door and shop windows have arched fanlights with plaster mouldings over. Stoep.

ALTERATIONS :
SITE FEATURES:

ENVIRONMENT : part of a group
HISTORY : Second bioscope in Prince Albert, probably built by Gawie Beukes (who accompanied the silent movies on the piano) and known as "Gawie se Hall".

BLOCK/SITE : 24.06
PHOTOS : 03.28

NAME : Seven Arches
ADDRESS : 57 Church Street

ERFNO : 1453
ZONING :
TYPE : Residential
PRESENT USE : house
CONDITION : good
GRADING : NM
TODJAPH :
ARCHITECT :
CONSDATE : 1865
ARCHSTYLE : Victorian/Edw
MATERIALS : brick : corrugated iron

DESCRIPTION : Double storey with hipped roof. 6x6 sashes, glazed double doors, all with moulded plaster surrounds.
Bellcast double storey concrete verandah with precast columns and balusters on first floor, arched openings and precast columns and wall on ground floor.

ALTERATIONS : original timber verandah replaced c. 1933
SITE FEATURES: outbuilding not described

ENVIRONMENT :

HISTORY : Probably built in 1865 and the first double-storey building in Prince Albert, the original wooden verandah was replaced in 1933. At the turn of the century the De Vries Brothers had a general dealer store on the ground floor. In 1912 the artist Gawie Beu

BLOCK/SITE : 24.07
PHOTOS : 04.01

NAME :
ADDRESS : 59 Church Street, cnr
Chaplin Street

ERFNO : 206
ZONING :
TYPE : Residential
PRESENT USE : house
CONDITION : good
GRADING : C
TODJAPH : DF
ARCHITECT :
CONSDATE :
ARCHSTYLE : Victorian/modernised
MATERIALS : brick : corrugated iron

DESCRIPTION : House with saddle roof and turned finials, and central louvred gable vent. Steel windows.
Flat-roofed concrete verandah.

ALTERATIONS : windows, verandah
SITE FEATURES: wall with posts and painted facebrick panels, front garden

ENVIRONMENT :

HISTORY :

BLOCK/SITE : 24.08
PHOTOS : 04.02

NAME :
ADDRESS : 61 Church Street, cnr
Chaplin Street

ERFNO : 832
ZONING :
TYPE : Residential
PRESENT USE : house
CONDITION : good
GRADING : S
TODJAPH :
ARCHITECT :
CONSDATE :
ARCHSTYLE : Victorian
MATERIALS : brick : corrugated iron

DESCRIPTION : Victorian villa with two projecting gables with round vents and decorative timber barge fret. Wavy parapet between bays. 2x2 doors with geometric fanlight; 2x2 sashes with louvres.

ALTERATIONS :
SITE FEATURES: plastered and capped garden wall with capped posts; unfortunate thatched driveway entrance

ENVIRONMENT : group
HISTORY :

BLOCK/SITE : 24.09
PHOTOS : 04.03

NAME :
ADDRESS : 63 Church Street, cnr
Doordrift Street

ERFNO : 200
ZONING :
TYPE : Residential
PRESENT USE : house
CONDITION : good
GRADING : S
TODJAPH : BC
ARCHITECT :
CONSDATE :
ARCHSTYLE : Victorian
MATERIALS : brick : corrugated iron

DESCRIPTION : Double storey house with hipped roof. Bellcast double storey verandah with timber posts and cast iron balustrade on upper level, cast iron posts and brackets below. 2x2 sashes with louvred shutters; bay windows to lower level; upper floor 2x2 door with f

ALTERATIONS :
SITE FEATURES: low capped wall with capped posts, small front garden

ENVIRONMENT : group
HISTORY :

BLOCK/SITE : 24.10
PHOTOS : 04.04

NAME :
ADDRESS : 10-12 Doordrift Street

ERFNO : 201, 202
ZONING :
TYPE : Residential
PRESENT USE : houses
CONDITION : fair
GRADING : S
TODJAPH : DE
ARCHITECT :
CONSDATE :
ARCHSTYLE : Cape/Victorian
MATERIALS : brick : corrugated iron

DESCRIPTION : Semi-detached cottages under single roof with central covered gable with loft door. Rough plaster, rusticated quoins to corners and openings. Straight verandah on timber posts with cross balustrades. 2x2 arched panel doors with fanlights; 2x2 sashes wit

ALTERATIONS :
SITE FEATURES:

ENVIRONMENT :
HISTORY :

BLOCK/SITE : 24.11
PHOTOS :

NAME :
ADDRESS : Doordrift Street , cnr
Market Street

ERFNO : 202
ZONING :
TYPE : undeveloped
PRESENT USE : garden
CONDITION :
GRADING :
TODJAPH :
ARCHITECT :
CONSDATE :
ARCHSTYLE :
MATERIALS :

DESCRIPTION : Garden to adjoining house on erf 201

ALTERATIONS :
SITE FEATURES:

ENVIRONMENT :
HISTORY :

BLOCK/SITE : 24.12
PHOTOS : 04.05

NAME : Oppiehoek
ADDRESS : 2 Market Street, cnr Chaplin
Street

ERFNO : 203
ZONING :
TYPE : Commercial/Residential
PRESENT USE : house/shop
CONDITION : good
GRADING : S
TODJAPH : DEF
ARCHITECT :
CONSDATE :
ARCHSTYLE : Karoo
MATERIALS : brick : corrugated iron

DESCRIPTION : Corner shop/house with recessed corner entrance under straight verandah. Elaborate parapets with pediments and ball urns on corners. Horizontal windows to loft. French doors and steel windows to no.2; shop has timber shopfronts and French doors.

ALTERATIONS : small parapetted addition and garage on left
SITE FEATURES:

ENVIRONMENT :
HISTORY :

BLOCK/SITE : 24.13
PHOTOS : 04.06

NAME :
ADDRESS : 4 Chaplin Street

ERFNO : 203
ZONING :
TYPE : Residential
PRESENT USE : house
CONDITION : fair
GRADING : C
TODJAPH : see site 24.12
ARCHITECT :
CONSDATE :
ARCHSTYLE : Karoo
MATERIALS : brick : corrugated iron

DESCRIPTION : Small parapetted cottage with 6x5 sash and timber bard door with fanlight.

ALTERATIONS : burglar bars
SITE FEATURES:

ENVIRONMENT :
HISTORY :

BLOCK/SITE : 24.15
PHOTOS : 04.07

NAME :
ADDRESS : 3 Chaplin Street

ERFNO : 830
ZONING :
TYPE : Residential
PRESENT USE : house
CONDITION : good
GRADING : S
TODJAPH :
ARCHITECT :
CONSDATE :
ARCHSTYLE : Victorian
MATERIALS : brick : corrugated iron

DESCRIPTION : Saddle roof with timber finials. Projecting bay on left with elaborate pediment. Rusticated. Bellcast verandah with fine cast iron columns, brackets and balustrade, enclosed with matchboard. 2x2 sashes with louvred shutters; 2x2 door with 3-pane fanlight.

ALTERATIONS :
SITE FEATURES:

ENVIRONMENT : water furrow runs past house
HISTORY :

BLOCK/SITE : 24.15
PHOTOS : 04.08

NAME :
ADDRESS : Market Street, cnr Chaplin
Street

ERFNO : 207
ZONING :
TYPE : Residential
PRESENT USE : house
CONDITION : good
GRADING : I
TODJAPH :
ARCHITECT :
CONSDATE :
ARCHSTYLE : Modern
MATERIALS : brick : corrugated iron

DESCRIPTION : Modern cottage. Blank facade to Chaplin Street. May be a converted outbuilding.

ALTERATIONS :
SITE FEATURES:

ENVIRONMENT :
HISTORY :

BLOCK/SITE : 24.16
PHOTOS : 04.09

NAME :
ADDRESS : 20 Market Street

ERFNO : 208
ZONING :
TYPE : Residential
PRESENT USE : house
CONDITION : good
GRADING : X
TODJAPH :
ARCHITECT :
CONSDATE :
ARCHSTYLE : Modern
MATERIALS : brick : tile

DESCRIPTION : Modern villa with tiled roofs.

ALTERATIONS :
SITE FEATURES: wrought iron fence with facebrick posts

ENVIRONMENT :
HISTORY :



Prince Albert Conservation Survey
Block 25

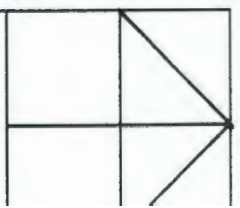

BLOCK/SITE : 25.01
PHOTOS : 11.20

NAME :
ADDRESS : Market Street, cnr Doordrift
Street

ERFNO : 873
ZONING :
TYPE : Communications
PRESENT USE : telephone?
CONDITION : good
GRADING : I
TODJAPH :
ARCHITECT :
CONSDATE :
ARCHSTYLE :
MATERIALS :

DESCRIPTION : Modern utilitarian buildings used by Telkorn

ALTERATIONS :
SITE FEATURES: mesh fence

ENVIRONMENT :
HISTORY :

BLOCK/SITE : 25.02
PHOTOS : 11.21

NAME :
ADDRESS : Doordrift Street

ERFNO : 68
ZONING :
TYPE : Residential
PRESENT USE : house
CONDITION : fair
GRADING : C
TODJAPH :
ARCHITECT :
CONSDATE :
ARCHSTYLE : Karoo
MATERIALS : brick : corrugated iron

DESCRIPTION : Parapetted house with lean-to extension. Steel windows, stable door and solid shutter in extension.

ALTERATIONS : lean-to extension; steel windows
SITE FEATURES: reservoirs and dams; second building not described

ENVIRONMENT : slopes above town, below mountainside
HISTORY :

BLOCK/SITE : 25.03

PHOTOS : 11.22

NAME :

ADDRESS : Market Street, cnr Crosby
Street

ERFNO : 186

ZONING :

TYPE : ?

PRESENT USE : Municipal store

CONDITION : good

GRADING : I

TODJAPH :

ARCHITECT :

CONSDATE :

ARCHSTYLE : Modern utilitarian

MATERIALS : brick : asbestos cement
C1.

DESCRIPTION : utilitarian buildings; one plastered with saddle roof and steel windows, one facebrick with industrial buildings.

ALTERATIONS :

SITE FEATURES:

ENVIRONMENT :

HISTORY : was railway bus station and depot for road deliveries

BLOCK/SITE : 25.04

PHOTOS :

NAME :

ADDRESS : Crosby Street

ERFNO : 839

ZONING :

TYPE : undeveloped

PRESENT USE : undeveloped

CONDITION :

GRADING : undeveloped

TODJAPH :

ARCHITECT :

CONSDATE :

ARCHSTYLE :

MATERIALS :

DESCRIPTION : vacant plot

ALTERATIONS :

SITE FEATURES:

ENVIRONMENT :

HISTORY :



Prince Albert Conservation Survey
Block 26

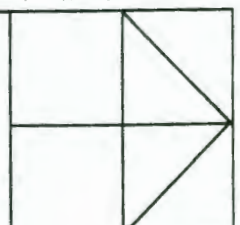

BLOCK/SITE : 26.01
PHOTOS : 04.27

NAME : Spar
ADDRESS : 65 Church Street, cnr
Doordrift Street

ERFNO : 198, 199
ZONING :
TYPE : Commercial
PRESENT USE : shop
CONDITION : good
GRADING : X
TODJAPH :
ARCHITECT :
CONSDATE :
ARCHSTYLE : Modern
MATERIALS : brick : corrugated iron

DESCRIPTION : Saddle roofed building behind modern facade with shopfront windows and metal cladding.

ALTERATIONS :
SITE FEATURES:

ENVIRONMENT :
HISTORY :

BLOCK/SITE : 26.02
PHOTOS : 12.04

NAME :
ADDRESS : 67 Church Street

ERFNO : 197
ZONING :
TYPE : Residential
PRESENT USE : house
CONDITION : good
GRADING : C
TODJAPH :
ARCHITECT :
CONSDATE :
ARCHSTYLE : Victorian cottage
MATERIALS : brick : corrugated iron

DESCRIPTION : Victorian cottage with saddle roof and finials; quoins around openings. Bullnose verandah on timber posts. 12x12 sashes behind intrusive steel mesh burglarproofing. French doors with fanlight.

ALTERATIONS :
SITE FEATURES: small front garden; plastered capped wall with capped posts (new)

ENVIRONMENT :
HISTORY :

BLOCK/SITE : 26.03
PHOTOS : 12.05

NAME :
ADDRESS : 69 Church Street

ERFNO : 196
ZONING :
TYPE : Residential
PRESENT USE : house
CONDITION : good
GRADING : C
TODJAPH : FF
ARCHITECT :
CONSDATE :
ARCHSTYLE : Victorian cottage
MATERIALS : brick : corrugated iron

DESCRIPTION : Victorian cottage with saddle roof and finials; rusticated. Bullnose verandah on precast columns with timber fretwork frieze and balustrade. 2x2 sashes. French doors with fanlight. Unsympathetic new front door and coloured glazing in original opening.

ALTERATIONS : front door
SITE FEATURES: small front garden; facebrick garden wall

ENVIRONMENT :
HISTORY :

BLOCK/SITE : 26.04
PHOTOS : 12.06

NAME : Karoo Slaghuis
ADDRESS : 71 Church Street

ERFNO : 636
ZONING :
TYPE : Commercial
PRESENT USE : shop
CONDITION : good
GRADING : C
TODJAPH :
ARCHITECT :
CONSDATE :
ARCHSTYLE : ?
MATERIALS : brick : corrugated iron

DESCRIPTION : Small shop with saddle roof behind stepped parapet with ball urns. Timber shopfronts.

ALTERATIONS :
SITE FEATURES:

ENVIRONMENT :
HISTORY :

BLOCK/SITE : 26.05

PHOTOS : 12.07

NAME : Shoesave

ADDRESS : 73-75 Church Street

ERFNO : 195

ZONING :

TYPE : Residential

PRESENT USE : shop

CONDITION : fair

GRADING : C

TODJAPH :

ARCHITECT :

CONSDATE :

ARCHSTYLE : Cape Cottage

MATERIALS : brick : corrugated iron

DESCRIPTION : Cottage with Prince Albert end gables; loft door with louvred shutter. Bellcast verandah with timber posts and cross balustrade. Timber shopfronts and doorframes appear to be old (moulded); new doors.

ALTERATIONS :

SITE FEATURES:

ENVIRONMENT :

HISTORY :

BLOCK/SITE : 26.06

PHOTOS : 12.08, 12.09, 12.10

NAME : Swartberg Hotel

ADDRESS : Church Street

ERFNO : 193

ZONING :

TYPE : Residential

PRESENT USE : Hotel

CONDITION : good

GRADING : NM

TODJAPH : AB

ARCHITECT :

CONSDATE : c. 1868

ARCHSTYLE : Victorian

MATERIALS : brick : corrugated iron

DESCRIPTION :

ALTERATIONS :

SITE FEATURES:

ENVIRONMENT :

HISTORY : Probably built in 1868 by John Dayson. The vine in the back garden is reputed to be over 100 years old.

BLOCK/SITE : 26.07
PHOTOS : 12.11

NAME : CJ's Restaurant & Zyl's
ADDRESS : 79 Church Street

ERFNO : 192
ZONING :
TYPE : Commercial
PRESENT USE : restaurant and take-aways
CONDITION : fair
GRADING : X
TODJAPH :
ARCHITECT :
CONSDATE :
ARCHSTYLE : no
MATERIALS : brick : corrugated iron

DESCRIPTION : Parapetted commercial building with ugly steel windows; very intrusive painted advertising.

ALTERATIONS :
SITE FEATURES:

ENVIRONMENT :
HISTORY :

BLOCK/SITE : 26.08
PHOTOS : 12.12

NAME :
ADDRESS : 81 Church Street

ERFNO : 191
ZONING :
TYPE : Residential
PRESENT USE : house
CONDITION : fair
GRADING : C
TODJAPH :
ARCHITECT :
CONSDATE :
ARCHSTYLE : Cape Cottage/Victorian
MATERIALS : brick : corrugated iron

DESCRIPTION : Cottage with straight end gables. Main French doors with etched and coloured glass and 8-pane fanlight; tall double casements, flanked by 3x3 double doors with fanlights. Bellcast verandah with timber posts and fretwork frieze.

ALTERATIONS :
SITE FEATURES: Small front garden; unfortunate vibracrete wall. Erf extends to Market Street, has reservoir at rear.

ENVIRONMENT :
HISTORY :

BLOCK/SITE : 26.09
PHOTOS : 12.13

NAME : Servaas Botha
ADDRESS : 83 Church Street

ERFNO : 190
ZONING :
TYPE : Residential
PRESENT USE : house/office
CONDITION : good
GRADING : S/C
TODJAPH : F
ARCHITECT :
CONSDATE :
ARCHSTYLE : Cape Cottage/Edwardian
MATERIALS : brick : corrugated iron

DESCRIPTION : Cottage with mock chimney end gables; rusticated. 2x2 door with arched panels, fanlight; sashes with louvred shutters. Bellcast verandah with precast columns, plastered balustrade wall with precast balusters.

ALTERATIONS :

SITE FEATURES: Small front garden; low plastered wall with capped posts.

ENVIRONMENT :
HISTORY :

BLOCK/SITE : 26.10
PHOTOS : 12.14

NAME :
ADDRESS : 85 Church Street

ERFNO : 697
ZONING :
TYPE : Residential
PRESENT USE : house
CONDITION : good
GRADING : I
TODJAPH :
ARCHITECT :
CONSDATE : 1940-50s
ARCHSTYLE : Modern
MATERIALS : brick : corrugated iron

DESCRIPTION : Modern house with hipped roof and recessed verandah with facebrick columns and balustrade.

ALTERATIONS :

SITE FEATURES: House set back behind trees and shrubs. Wall with facebrick pillars and pipe fence.

ENVIRONMENT :
HISTORY :

BLOCK/SITE : 26.11
PHOTOS : 12.15

NAME :
ADDRESS : 87 Church Street

ERFNO : 188
ZONING :
TYPE : Residential
PRESENT USE : house
CONDITION : good
GRADING : I
TODJAPH :
ARCHITECT :
CONSDATE : 1960s
ARCHSTYLE : Modern ranch
MATERIALS : brick : corrugated iron

DESCRIPTION : Ranch-style bungalow with timber-panelled gable, recessed verandah.

ALTERATIONS :
SITE FEATURES: House set back behind trees and shrubs. Stone boundary wall.

ENVIRONMENT :
HISTORY :

BLOCK/SITE : 26.12
PHOTOS : 12.16

NAME :
ADDRESS : 89 Church Street

ERFNO : 187
ZONING :
TYPE : Residential
PRESENT USE : house
CONDITION : fair
GRADING : S/C
TODJAPH : DEF
ARCHITECT :
CONSDATE :
ARCHSTYLE : Cape Cottage
MATERIALS : brick : thatch

DESCRIPTION : Thatched cottage with Prince Albert end gables. Steel windows, modern door. Bellcast verandah with double timber columns, fine timber fretwork frieze and cross-balustrade.

ALTERATIONS : windows and doors
SITE FEATURES: Small front garden. Low wall with capped posts and picket fence. Second house on Market Street: see site 26.16.

ENVIRONMENT :
HISTORY :

BLOCK/SITE : 26.13
PHOTOS : 12.17

NAME :
ADDRESS : 91 Church Street

ERFNO : 184
ZONING :
TYPE : Residential
PRESENT USE : house
CONDITION : good
GRADING : C
TODJAPH :
ARCHITECT :
CONSDATE :
ARCHSTYLE : Cape Cottage
MATERIALS : brick : corrugated iron

DESCRIPTION : House with mock chimney end gables. Steel windows, modern door. Bellcast verandah on pipe columns with fretwork brackets. Attached garage on left.

ALTERATIONS : windows and doors
SITE FEATURES: Small front garden. Modern pipe fence.

ENVIRONMENT :
HISTORY :

BLOCK/SITE : 26.14
PHOTOS : 12.18

NAME : Standers Groente en Vrugte
ADDRESS : 93 Church Street

ERFNO : 183
ZONING :
TYPE : Commercial
PRESENT USE : shop
CONDITION : fair
GRADING : C
TODJAPH :
ARCHITECT :
CONSDATE :
ARCHSTYLE : Victorian
MATERIALS : brick : corrugated iron

DESCRIPTION : Shop with timber decorated covered gable facing street. Timber shopfronts, glazed and panelled double door. Hipped verandah on masonry posts. Internal cast iron column supports.

ALTERATIONS :
SITE FEATURES:

ENVIRONMENT :
HISTORY :

BLOCK/SITE : 26.15
PHOTOS : 12.19

NAME :
ADDRESS : 95 Church Street, cnr Crosby
Street

ERFNO : 183
ZONING :
TYPE : Residential
PRESENT USE : house
CONDITION : fair
GRADING : C
TODJAPH :
ARCHITECT :
CONSDATE :
ARCHSTYLE : Victorian
MATERIALS : brick : corrugated iron

DESCRIPTION : Victorian house with central recessed verandah under main roof, with arched timber fretwork frieze with finials. 2x2 door with arched 3-pane fanlight; 6x6 arched sashes to "stoepkamers" and steel windows flanking door.

ALTERATIONS : sashes flanking door replaced with steel windows
SITE FEATURES: small front garden; low precast wall with balusters

ENVIRONMENT :
HISTORY :

BLOCK/SITE : 26.16
PHOTOS : 05.17

NAME :
ADDRESS : 28 Market Street

ERFNO : 187
ZONING :
TYPE : Residential
PRESENT USE : house
CONDITION : good
GRADING : C
TODJAPH :
ARCHITECT :
CONSDATE :
ARCHSTYLE : Cape Cottage
MATERIALS : brick : corrugated iron

DESCRIPTION : Cottage with straight end gables. Straight verandah on masonry columns with dipped wall; diamond end windows. Steel windows, stable door.

ALTERATIONS : steel windows
SITE FEATURES: house on front boundary

ENVIRONMENT :
HISTORY :

BLOCK/SITE : 26.17
PHOTOS : 05.18

NAME :
ADDRESS : 26 Market Street

ERFNO : 189
ZONING :
TYPE : Residential
PRESENT USE : house
CONDITION : good
GRADING : C
TODJAPH :
ARCHITECT :
CONSDATE :
ARCHSTYLE : Victorian
MATERIALS : brick : corrugated iron

DESCRIPTION : Victorian villa, facing away from street. Gable to street has fretted barge board, loft door; rough plaster with rusticated quoins. Steel windows with rusticated quoins. Parapetted extension with chimney

ALTERATIONS : steel windows
SITE FEATURES: reservoir; fence covered with creeper

ENVIRONMENT :
HISTORY :

BLOCK/SITE : 26.18
PHOTOS : 05.19

NAME :
ADDRESS : 24 Market Street

ERFNO : 194
ZONING :
TYPE : Residential
PRESENT USE : house
CONDITION : good
GRADING : C
TODJAPH :
ARCHITECT :
CONSDATE :
ARCHSTYLE : Victorian Cottage
MATERIALS : brick : corrugated iron

DESCRIPTION : Cottage with saddle roof, hipped verandah now built in with steel windows and recessed entrance porch.

ALTERATIONS : verandah enclosed with steel windows
SITE FEATURES:

ENVIRONMENT :
HISTORY :



Prince Albert Conservation Survey
Block 27

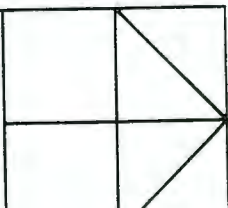

BLOCK/SITE : 27.01
PHOTOS : 06.06

NAME :
ADDRESS : 52 Church Street, cnr
Doordrift Street

ERFNO : 606
ZONING :
TYPE : Residential
PRESENT USE : house
CONDITION : good
GRADING : S
TODJAPH : BC
ARCHITECT :
CONSDATE : 1850
ARCHSTYLE : Cape Dutch
MATERIALS : unfired brick : corrugated
iron

DESCRIPTION : L-shaped house with fine Prince Albert gable, dated 1850 and with initials ACT. 6x6 sashes; modern
panelled stable door with 6-pane fanlight. Stoep with stone facing

ALTERATIONS : door ✓
SITE FEATURES: oak trees in front of house; outbuilding not described; reservoir and lands

ENVIRONMENT :
HISTORY : Built by the Theron family in 1850.

BLOCK/SITE : 27.02
PHOTOS : 06.05

NAME :
ADDRESS : 52B Church Street

ERFNO : 646
ZONING :
TYPE : Residential
PRESENT USE : house
CONDITION : good
GRADING : I
TODJAPH :
ARCHITECT :
CONSDATE : 1950s
ARCHSTYLE : Modern
MATERIALS : brick : corrugated iron

DESCRIPTION : Modern villa with hipped roof and projecting gable; stone-faced chimney; steel windows

ALTERATIONS :
SITE FEATURES: garden; facebrick columns to pipe and mesh fence

ENVIRONMENT :
HISTORY :

BLOCK/SITE : 27.03

PHOTOS : 06.04

NAME : National Hardware (Old)

ADDRESS : Church Street

ERFNO : 605

ZONING :

TYPE : Commercial

PRESENT USE : shop

CONDITION : good

GRADING : S

TODJAPH : BC

ARCHITECT :

CONSDATE : 1944?

ARCHSTYLE : Art Deco

MATERIALS : brick : corrugated iron

DESCRIPTION : Art Deco garage with decorated parapet, recessed in centre. Shopfront windows. Straight verandah with masonry columns over drive-in area. Petrol pumps removed.

ALTERATIONS : converted from petrol station and garage to shop

SITE FEATURES:

ENVIRONMENT :

HISTORY :

BLOCK/SITE : 27.04

PHOTOS : 06.03

NAME :

ADDRESS : 58 Church Street

ERFNO : 836

ZONING :

TYPE : Residential

PRESENT USE : house

CONDITION : good

GRADING : A

TODJAPH :

ARCHITECT :

CONSDATE : 1841

ARCHSTYLE : Cape Dutch

MATERIALS : unfired brick : corrugated
iron

DESCRIPTION : Small rectangular house with pedimented gable dated 1841. End gables with holbol curves and small pediment. Panelled door with spoke fanlight; sash windows. Stoep with end walls.

ALTERATIONS :

SITE FEATURES: set back from boundary

ENVIRONMENT :

HISTORY : The house dates from a year before the official founding of the town.

BLOCK/SITE : 27.05
PHOTOS : 06.02

NAME :
ADDRESS : 60 Church Street

ERFNO : 608
ZONING :
TYPE : Residential
PRESENT USE : boarding house
CONDITION : good
GRADING : S/C
TODJAPH :
ARCHITECT :
CONSDATE :
ARCHSTYLE : Victorian
MATERIALS : brick : corrugated iron

DESCRIPTION : Asymmetrical Victorian house with projecting gable with round vent and decorative timber trim.
Rusticated quoins. Parapetted extension to left with heavy cornice. 2x2 sashes with louvred shutters; glazed door with coloured glass. Straight verandah with d

ALTERATIONS :

SITE FEATURES: Low wall with posts and picket fence in front of verandah section.

ENVIRONMENT : old gum trees in front
HISTORY :

BLOCK/SITE : 27.06
PHOTOS : 06.01

NAME :
ADDRESS : 64 Church Street

ERFNO : 607
ZONING :
TYPE : Residential
PRESENT USE : house
CONDITION : good
GRADING : S/C
TODJAPH : BDE
ARCHITECT :
CONSDATE :
ARCHSTYLE : Cape Cottage
MATERIALS : brick : corrugated iron

DESCRIPTION : Cottage with Prince Albert end gables, loft door. Parapetted extension behind with chimney. 4-panel door with fanlight; sash windows. Bellcast verandah with timber posts and fretwork brackets, enclosed at one end. Parapetted extension with 6-panel door.

ALTERATIONS : steel windows to side elevation

SITE FEATURES: fine plastered wall with capped posts

ENVIRONMENT : old gum trees in front
HISTORY :

BLOCK/SITE : 27.07
PHOTOS : none

NAME :
ADDRESS : 66 Church Street

ERFNO : 651
ZONING :
TYPE : Residential
PRESENT USE : house
CONDITION :
GRADING : I
TODJAPH :
ARCHITECT :
CONSDATE :
ARCHSTYLE : modern
MATERIALS :

DESCRIPTION : modern house set far back on large lands

ALTERATIONS :
SITE FEATURES:

ENVIRONMENT :
HISTORY :

BLOCK/SITE : 27.08
PHOTOS : 07.27

NAME :
ADDRESS : 68 Church Street

ERFNO : 97
ZONING :
TYPE : Residential
PRESENT USE : house
CONDITION : good
GRADING : S/C
TODJAPH : BC
ARCHITECT :
CONSDATE :
ARCHSTYLE : Cape Cottage/Victorian
MATERIALS : brick : corrugated iron

DESCRIPTION : Cottage with Prince Albert end gables. Panelled double door with fanlight; sashes with louvred shutters. Straight verandah with elaborate fretwork columns, frieze and balustrade, with central gablet with fretwork trim. On front boundary.

ALTERATIONS :
SITE FEATURES:

ENVIRONMENT : old gum trees
HISTORY :

BLOCK/SITE : 27.09A
PHOTOS : 07.216

NAME :
ADDRESS : 70 Church Street

ERFNO : 1460
ZONING :
TYPE : Residential
PRESENT USE : house
CONDITION : good
GRADING : C
TODJAPH :
ARCHITECT :
CONSDATE :
ARCHSTYLE : Victorian Cottage
MATERIALS : brick : corrugated iron

DESCRIPTION : House with covered end gables with loft door, projecting gable on right with round louvred vent. Straight quoins and surrounds. 6x6 sashes; panelled door with fanlight. Straight verandah with diamond windows in end walls, posts and plastered wall.

ALTERATIONS :
SITE FEATURES:

ENVIRONMENT : old gum trees
HISTORY :

BLOCK/SITE : 27.09B
PHOTOS : 07.25

NAME : Mon Plasir
ADDRESS : 72 Church Street

ERFNO : 1460
ZONING :
TYPE : Residential
PRESENT USE : house
CONDITION : good
GRADING : C
TODJAPH :
ARCHITECT :
CONSDATE :
ARCHSTYLE : Cape Cottage
MATERIALS : brick : corrugated iron

DESCRIPTION : Cottage with Prince Albert end gables, end on to street. Rough plaster with smooth surrounds. Loft door. Glazed double front door. Parapetted rear portion with chimney.

ALTERATIONS :
SITE FEATURES:

ENVIRONMENT : old gum trees
HISTORY :



BLOCK/SITE : 27.10

PHOTOS : 07.24

NAME :

ADDRESS : 74 Church Street, cnr Leeb
Street

ERFNO : 95, 96

ZONING :

TYPE : Residential

PRESENT USE : house

CONDITION : good

GRADING : C

TODJAPH :

ARCHITECT :

CONSDATE :

ARCHSTYLE : Victorian

MATERIALS : brick : corrugated iron

DESCRIPTION : House with two projecting gables with verandah between. 6x6 sashes, glazed panelled double door with fanlight.

ALTERATIONS : looks much "renewed"

NOTE FEATURES:

ENVIRONMENT : old gum trees

HISTORY :

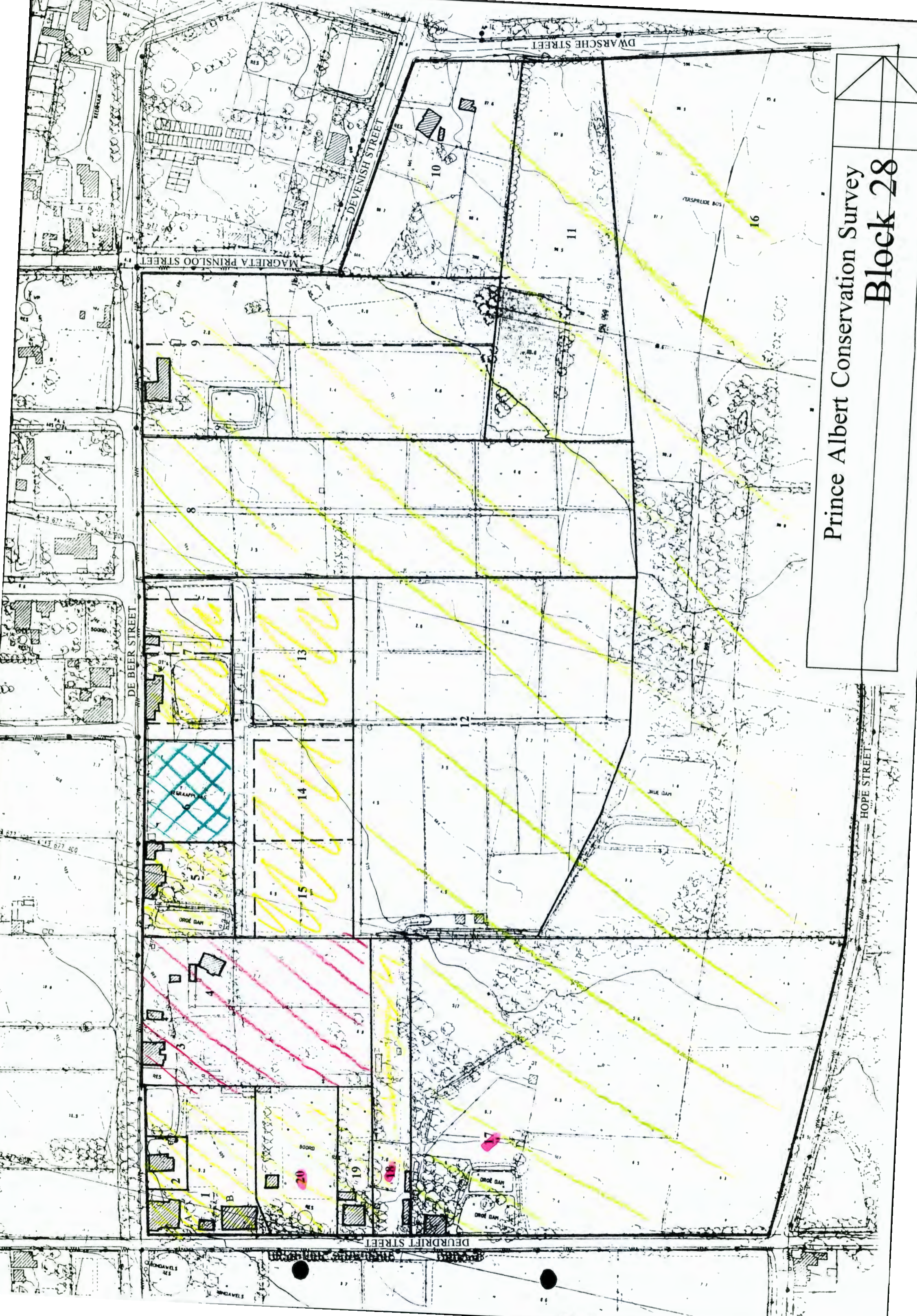

Prince Albert Conservation Survey
Block 28

BLOCK/SITE : 28.01^A
PHOTOS : 30.06, 30.07

NAME : Rozie's Antiques
ADDRESS : 18 de Beer Street, cnr
Doordrift Street

ERFNO : 907
ZONING :
TYPE : Residential
PRESENT USE : house and shop
CONDITION : good
GRADING : A
TODJAPH :
ARCHITECT :
CONSDATE : 1851
ARCHSTYLE : Cape Dutch
MATERIALS : unfired brick : corrugated
iron

DESCRIPTION : TT-shaped house with Prince Albert gable dated 1851 with initials WJC, side-on to street. Tall casements with shutters, glazed double door. Bellcast verandah with timber posts and simple crossed frieze. Parapetted extension on side with sash and glazed d

ALTERATIONS :
SITE FEATURES: low capped garden wall

ENVIRONMENT :
HISTORY : Built by W J Gouws in 1851.

BLOCK/SITE : 28.02
PHOTOS : 30.08, 30.09

NAME :
ADDRESS : 20 de Beer Street

ERFNO : 908
ZONING :
TYPE : Residential
PRESENT USE : house
CONDITION : good
GRADING : S
TODJAPH :
ARCHITECT :
CONSDATE : 1850
ARCHSTYLE : Cape Dutch/Victorianised
MATERIALS : unfired brick : corrugated
iron

DESCRIPTION : Gabled house dated 1850, side-on to street. Central gable now covered; mock chimney end gables. Sashes with louvred shutters. Attached garage with timber gates.

ALTERATIONS : Victorianised: covered gable
SITE FEATURES: plastered wall with capped posts

ENVIRONMENT :
HISTORY :



BLOCK/SITE : 28.03
PHOTOS : 30.10

NAME :
ADDRESS : 22 de Beer Street

ERFNO : 609
ZONING :
TYPE : Residential
PRESENT USE : house
CONDITION : good
GRADING : S
TODJAPH :
ARCHITECT :
CONSDATE :
ARCHSTYLE : Cape Dutch
MATERIALS : unfired brick : thatch

DESCRIPTION : Thatched rectangular house, one room deep with tall holbol gable. Tall casements, glazed French doors. Stoep with end seats and pergola on masonry columns.

ALTERATIONS :
SITE FEATURES:

ENVIRONMENT :
HISTORY :

BLOCK/SITE : 28.04
PHOTOS : 30.11

NAME :
ADDRESS : 24 de Beer Street

ERFNO : 609
ZONING :
TYPE : Residential
PRESENT USE : house
CONDITION : good
GRADING : X
TODJAPH :
ARCHITECT :
CONSDATE :
ARCHSTYLE : Modern
MATERIALS : facebrick : steel tile

DESCRIPTION : Facebrick house at an angle to the street and set back.

ALTERATIONS :
SITE FEATURES: ^Splastered garage

ENVIRONMENT :
HISTORY :



BLOCK/SITE : 28.05
PHOTOS : 30.12

NAME :
ADDRESS : 26 de Beer Street

ERFNO : 93
ZONING :
TYPE : Residential
PRESENT USE : house
CONDITION : fair
GRADING : C
TODJAPH :
ARCHITECT :
CONSDATE :
ARCHSTYLE : Victorian
MATERIALS : brick : corrugated iron

DESCRIPTION : Rectangular house with 2x2 sashes, 4-panel door with fanlight. Bullnose verandah with timber posts and low plastered wall.

ALTERATIONS :
SITE FEATURES: Thatched barn with Prince Albert end gables. Modern door and corrugated iron door.

ENVIRONMENT : semi-rural
HISTORY :

BLOCK/SITE : 28.05⁶
PHOTOS : 30.20, 30.21

NAME : Anglican Cemetery
ADDRESS : de Beer Street

ERFNO : 94
ZONING :
TYPE : Funerary
PRESENT USE : cemetery
CONDITION : poor
GRADING : S
TODJAPH :
ARCHITECT :
CONSDATE : first buri
ARCHSTYLE : n/a
MATERIALS : n/a

DESCRIPTION :

ALTERATIONS :
SITE FEATURES:

ENVIRONMENT :
HISTORY : First burial in 1869.



BLOCK/SITE : 28.06¹⁷
PHOTOS : 30.13

NAME :
ADDRESS : 28 de Beer Street

ERFNO : 89
ZONING :
TYPE : Residential
PRESENT USE : house
CONDITION : good
GRADING : C
TODJAPH :
ARCHITECT :
CONSDATE :
ARCHSTYLE : Cape Dutch
MATERIALS : brick : corrugated iron

DESCRIPTION : Rectangular house with mock chimney end gables. Tall casements with louvred shutters; modern glazed small-pane door. Pergola on intrusive precast columns.

ALTERATIONS :
SITE FEATURES: large dam at rear

ENVIRONMENT : semi rural
HISTORY :

BLOCK/SITE : 28.07⁹
PHOTOS : 30.14

NAME :
ADDRESS : 30 de Beer Street

ERFNO : 67
ZONING :
TYPE : Residential
PRESENT USE : house
CONDITION : good
GRADING : I
TODJAPH :
ARCHITECT :
CONSDATE : late 20th
ARCHSTYLE : modern
MATERIALS : brick : corrugated iron

DESCRIPTION : Modern L-shaped house with mock chimney end gables; large windows.

ALTERATIONS :
SITE FEATURES: open brick patterned boundary wall

ENVIRONMENT : semi-rural
HISTORY :

BLOCK/SITE : 28.08 ¹⁷
PHOTOS : 30.18

NAME :
ADDRESS : 7 Doordrift Street

ERFNO : 613
ZONING :
TYPE : Residential
PRESENT USE : house
CONDITION : good
GRADING : C
TODJAPH :
ARCHITECT :
CONSDATE :
ARCHSTYLE : Cape Cottage
MATERIALS : brick : corrugated iron

DESCRIPTION : Small rectangular house with Prince Albert end gables. Straight verandah on poles with dipped wall, stoepkamer on left. 3-panel Edwardian door with 2-pane fanlight; steel windows.

ALTERATIONS :

SITE FEATURES: very large old oak (landmark); parapetted outbuilding with fine timber double doors.

Is the outbuilding on erf 612? Yes.

ENVIRONMENT : rural
HISTORY :

BLOCK/SITE : 28.09 ¹⁹
PHOTOS : 30.19

NAME :
ADDRESS : 5 Doordrift Street

ERFNO : 611
ZONING :
TYPE : Residential
PRESENT USE : house
CONDITION : fair
GRADING : S
TODJAPH :
ARCHITECT :
CONSDATE : 1856 (gab1
ARCHSTYLE : Cape Dutch
MATERIALS : unfired brick : corrugated
iron

DESCRIPTION : Rectangular house with Prince Albert gable (dated 1856). Rough plaster with quoins. Straight verandah with precast columns and dipped wall; stoepkamer at each end. 2x2 sashes; 4-panel door with single large panel at top, and 3-pane fanlight.

ALTERATIONS :

SITE FEATURES: outbuilding not described

ENVIRONMENT : semi-rural
HISTORY :

BLOCK/SITE : 28.18
PHOTOS : B.03

NAME :
ADDRESS : Doordrift Street

ERFNO : 612
ZONING : Residential I
TYPE : Agricultural
PRESENT USE : agricultural
CONDITION : fair
GRADING : C
TODJAPH :
ARCHITECT :
CONSDATE :
ARCHSTYLE : Karoo
MATERIALS : unfired brick : corrugated
iron

DESCRIPTION : Outbuilding of site 28.17: parapetted, rough plaster with fine old double timber carriage doors
(intrusive electrical box). Rear portion has various openings with rusticated quoins

ALTERATIONS :
SITE FEATURES:

ENVIRONMENT :
HISTORY :

BLOCK/SITE : 28.20
PHOTOS : B.02

NAME :
ADDRESS : 3 Doordrift Street

ERFNO : 909
ZONING : Residential I
TYPE : Agricultural
PRESENT USE : house?
CONDITION : in constr
GRADING : I
TODJAPH :
ARCHITECT :
CONSDATE :
ARCHSTYLE :
MATERIALS : brick : corrugated iron

DESCRIPTION : Orchard with old outbuilding set back from the road, in process of being extended and converted to a
dwelling (September '95). Parapetted with small windows.

ALTERATIONS :
SITE FEATURES:

ENVIRONMENT :
HISTORY :

BLOCK/SITE : 28.10^{01B}
PHOTOS : 30.20

NAME : Rozie's B&B
ADDRESS : Doordrift Street

ERFNO : 907
ZONING :
TYPE : Residential
PRESENT USE : house
CONDITION : good
GRADING : I
TODJAPH :
ARCHITECT :
CONSDATE :
ARCHSTYLE : Modern Cape
MATERIALS : brick : corrugated iron

DESCRIPTION : Modern "Cape" style cottage with lean-to room in front. Carport on masonry columns (not roofed at time of survey)

ALTERATIONS :
SITE FEATURES: plastered boundary wall

ENVIRONMENT :
HISTORY :

BLOCK/SITE : 28.11¹⁰
PHOTOS : 30.23

NAME :
ADDRESS : Devenish Street

ERFNO : 36
ZONING :
TYPE : Residential
PRESENT USE : house
CONDITION : good
GRADING : I
TODJAPH :
ARCHITECT :
CONSDATE :
ARCHSTYLE : modern
MATERIALS : brick : corrugated asbestos

DESCRIPTION : Modern house with steel windows.

ALTERATIONS :
SITE FEATURES:

ENVIRONMENT : rural
HISTORY :



DWARSCHE STREET

Observation Survey
lock 29 (North)



2902

BLOCK/SITE : 29.07
PHOTOS : 30.24

NAME :
ADDRESS : Hope Street

ERFNO : ?
ZONING :
TYPE : Residential/Recreational
PRESENT USE : house and campsite
CONDITION : faor
GRADING : C
TODJAPH :
ARCHITECT :
CONSDATE :
ARCHSTYLE : Victorian cottage
MATERIALS : brick : corrugated iron

DESCRIPTION : Victorian cottage with covered end gables and ladder to loft door. Large steel windows and small central flat-arched window (previously a fanlight).

ALTERATIONS : windows and door
SITE FEATURES: modern rondawel with sheet metal roof.

ENVIRONMENT : rural
HISTORY :

BLOCK/SITE : 29.075
PHOTOS : 30.25

NAME : Burger Sweiswerke
ADDRESS : Hope Street, cnr Doordrift Street

ERFNO : 585
ZONING :
TYPE : Residential/Industrial
PRESENT USE : house/welding workshop
CONDITION : fair
GRADING : I
TODJAPH :
ARCHITECT :
CONSDATE :
ARCHSTYLE : modern
MATERIALS : brick : corrugated iron

DESCRIPTION : Modern buildings

ALTERATIONS :
SITE FEATURES: large garage/workshop

ENVIRONMENT : rural
HISTORY :

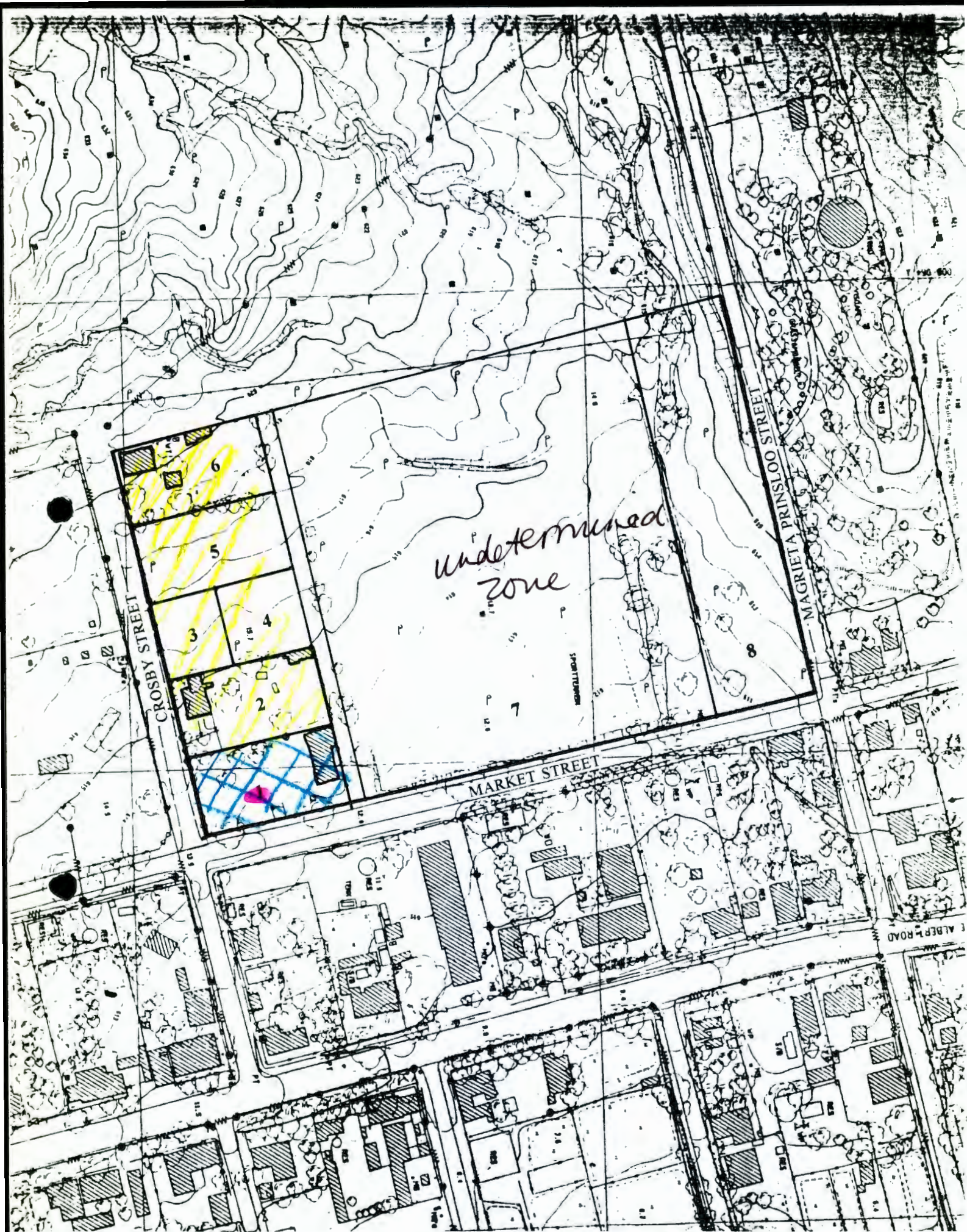

Prince Albert Conservation Survey
Block 30



BLOCK/SITE : 30.01

PHOTOS : 11.23

NAME : P A Motors

ADDRESS : Crosby Street, cnr Market
Street

ERFNO : 173

ZONING :

TYPE : Industrial

PRESENT USE : motor repair workshop

CONDITION : good

GRADING : I

TODJAPH :

ARCHITECT :

CONSDATE :

ARCHSTYLE : modern

MATERIALS : brick : corrugated iron?

DESCRIPTION : Modern flat-roofed building with steel windows, garage door.

ALTERATIONS :

SITE FEATURES:



ENVIRONMENT :

HISTORY :

BLOCK/SITE : 30.02

PHOTOS : 11.24

NAME :

ADDRESS : 3 Crosby Street

ERFNO : 171

ZONING :

TYPE : Residential

PRESENT USE : house

CONDITION : fair

GRADING : C

TODJAPH :

ARCHITECT :

CONSDATE :

ARCHSTYLE : Victorian Cottage

MATERIALS : brick : corrugated iron

DESCRIPTION : Victorian cottage side-on to street with diamond loft window, gable finials. Bullnose verandah on precast columns and dipped wall, diamond windows in encl walls, screened with trellis. 2x2 sashes with louvred shutters; paneled door with 3-pane fanlight.

ALTERATIONS :

SITE FEATURES: diamond mesh fence; old outbuilding (not describe:d)

ENVIRONMENT :

HISTORY :

BLOCK/SITE : 30.03/04

PHOTOS :

NAME :

ADDRESS : Crosby Street

ERFNO : 167, 169, 170

ZONING :

TYPE :

PRESENT USE : undeveloped

CONDITION :

GRADING :

TODJAPH :

ARCHITECT :

CONSDATE :

ARCHSTYLE :

MATERIALS : n/a

DESCRIPTION : vacant erven

ALTERATIONS :

SITE FEATURES:

ENVIRONMENT :

HISTORY :

BLOCK/SITE : 30.03

PHOTOS : 11.25

NAME :

ADDRESS : Crosby Street

ERFNO : 145

ZONING :

TYPE : Residential

PRESENT USE : house

CONDITION : good

GRADING : C

TODJAPH :

ARCHITECT :

CONSDATE :

ARCHSTYLE : Cape Cottage

MATERIALS : brick : corrugated iron

DESCRIPTION : Cape Cottage with mock chimney end gables, side-on to street. Window with solid shutter on gable end; sashes in front. Bullnose verandah on timber posts, stoepkamer on right under straight roof.

ALTERATIONS :

SITE FEATURES: diamond mesh fence

ENVIRONMENT : isolated

HISTORY :

7+8
BLOCK/SITE : 30.06
PHOTOS :

NAME :
ADDRESS : Market Street, cnr magrieta
Prinsloo Street

ERFNO : 896, 147
ZONING :
TYPE :
PRESENT USE : undeveloped
CONDITION :
GRADING :
TODJAPH :
ARCHITECT :
CONSDATE :
ARCHSTYLE :
MATERIALS : n/a

DESCRIPTION : vacant erven

ALTERATIONS :
SITE FEATURES:

ENVIRONMENT :
HISTORY :

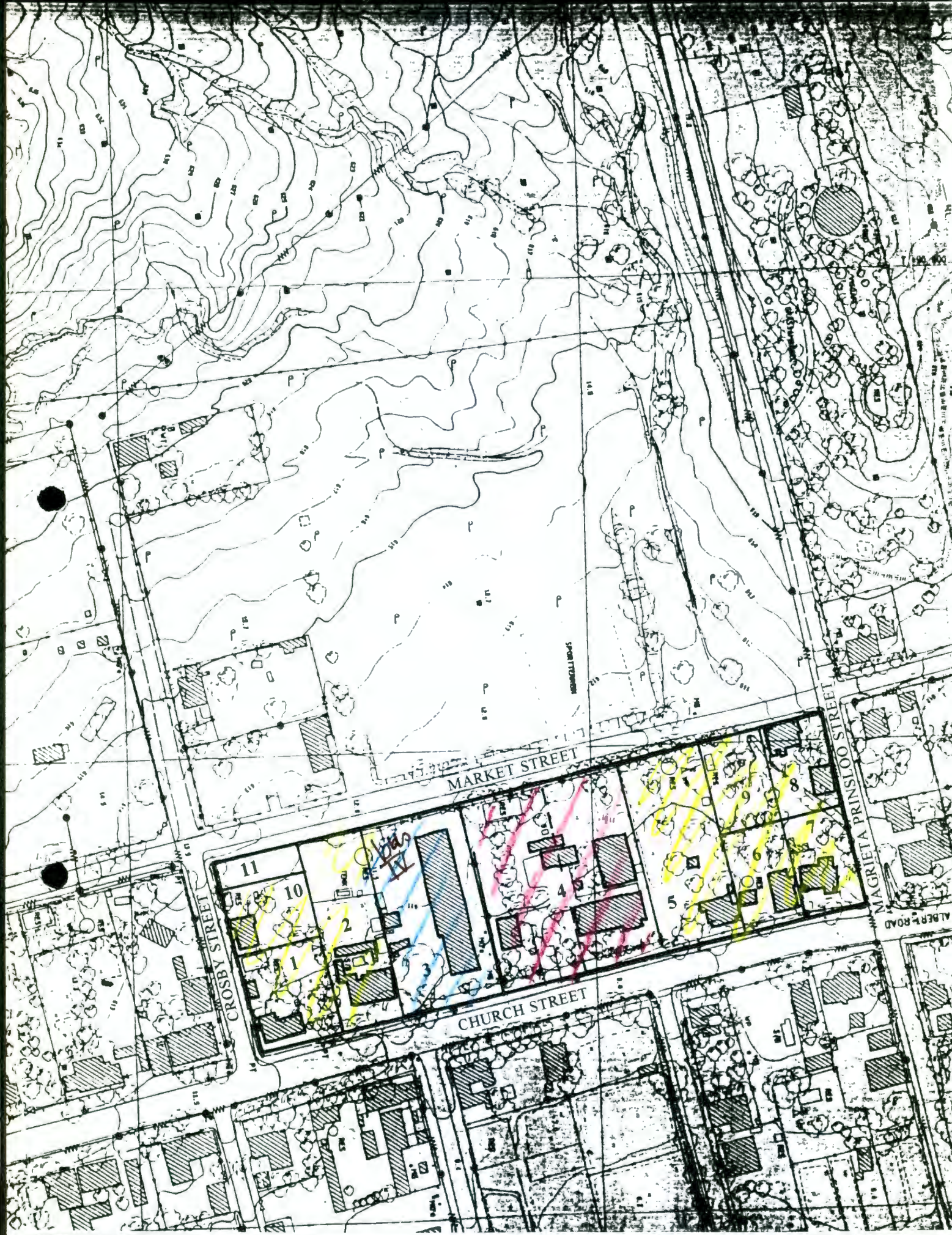

Prince Albert Conservation Survey
Block 31



BLOCK/SITE : 31.01
PHOTOS : 12.20

NAME :
ADDRESS : 97 Church Street, cnr Crosby
Street

ERFNO : 182
ZONING :
TYPE : Residential
PRESENT USE : house
CONDITION : fair
GRADING : S
TODJAPH :
ARCHITECT :
CONSDATE :
ARCHSTYLE : Karoo
MATERIALS : unfired brick : corrugated
iron

DESCRIPTION : Karoo cottage with heavily moulded cornice. French doors and sashes with louvred shutters (with fretwork top rail). Bellcast verandah with steel posts.

ALTERATIONS :
SITE FEATURES: diamond mesh fence; bridge over water furrow

ENVIRONMENT :
HISTORY :

BLOCK/SITE : 31.02
PHOTOS : 12.21

NAME :
ADDRESS : 99 Church Street

ERFNO : 181
ZONING :
TYPE : Residential
PRESENT USE : house
CONDITION : good
GRADING : I
TODJAPH :
ARCHITECT :
CONSDATE :
ARCHSTYLE : modern
MATERIALS : brick : corrugated iron

DESCRIPTION : Modern house, set back in garden and largely obscured by trees.

ALTERATIONS :
SITE FEATURES: diamond mesh fence; bridge over water furrow

ENVIRONMENT :
HISTORY :

BLOCK/SITE : 31.03
PHOTOS : 05.01

NAME : Klein Karoo Kooperasie
ADDRESS : Church Street

ERFNO : 180
ZONING :
TYPE : Commercial
PRESENT USE : shop
CONDITION : good
GRADING : I/X
TODJAPH :
ARCHITECT :
CONSDATE :
ARCHSTYLE : modern utilitarian
MATERIALS : brick : corrugated iron

DESCRIPTION : Modern shed with stepped parapet and raised straight verandah on steel columns. Shopfront windows and double doors.

ALTERATIONS :
SITE FEATURES: site paved; low wall

ENVIRONMENT :
HISTORY :

BLOCK/SITE : 31.04
PHOTOS : 05.02

NAME : South African Police
ADDRESS : Church Street

ERFNO : 178, 179
ZONING :
TYPE : Civic
PRESENT USE : police station
CONDITION : good
GRADING : I/X
TODJAPH :
ARCHITECT :
CONSDATE :
ARCHSTYLE : modern
MATERIALS : cement brick : clay tile

DESCRIPTION : Cement brick and tiled "Ranch" style, set in garden behind tall fence with lights (intrusive).

ALTERATIONS :
SITE FEATURES: water tower and mast behind building

ENVIRONMENT :
HISTORY :

BLOCK/SITE : 31.05
PHOTOS : 05.03

NAME :
ADDRESS : 101 Church Street

ERFNO : 177
ZONING :
TYPE : Residential
PRESENT USE : house
CONDITION : good
GRADING : C
TODJAPH :
ARCHITECT :
CONSDATE :
ARCHSTYLE : Karoo/altered
MATERIALS : brick : corrugated iron

DESCRIPTION : Karoo house with parapet removed and overhanging monopitched roof. 3x3 panel door; one 2x2 sash, one changed to casement. Straight verandah on masonry columns with plastered balustrade, diamond end-wall windows. Lean-to extension on right with chimney.

ALTERATIONS : parapets removed

SITE FEATURES: pipe and mesh fence with masonry posts; two old pepper trees in front of house

ENVIRONMENT : water furrow
HISTORY :

BLOCK/SITE : 31.06
PHOTOS : 05.04

NAME :
ADDRESS : 103 Church Street

ERFNO : 144
ZONING :
TYPE : Residential
PRESENT USE : house
CONDITION : good
GRADING : C
TODJAPH :
ARCHITECT :
CONSDATE :
ARCHSTYLE : Victorian Cottage
MATERIALS : brick : corrugated iron

DESCRIPTION : Simple Victorian cottage with straight verandah on masonry columns and wall. Steel horizontal windows, modern door.

ALTERATIONS : windows and door

SITE FEATURES: decorative vibracrete wall

ENVIRONMENT : water furrow
HISTORY :

BLOCK/SITE : 31.07
PHOTOS : 05.05

NAME : Die Hoek
ADDRESS : 105 Church Street, cnr
Magrieta Prinsloo Street

ERFNO : 146
ZONING :
TYPE : Residential
PRESENT USE : house
CONDITION : good
GRADING : C/I
TODJAPH :
ARCHITECT :
CONSDATE : 1930s
ARCHSTYLE : Moderne Ranch
MATERIALS : brick : corrugated iron

DESCRIPTION : Hipped-roof Ranch style house with projecting hipped gable. Plastered with facebrick trim. Oval steel windows in front. Concrete slab porch on facebrick columns.

ALTERATIONS :
SITE FEATURES: garden; pipe and mesh fence with facebrick columns

ENVIRONMENT : water furrow
HISTORY :

BLOCK/SITE : 31.08
PHOTOS : 05.15

NAME :
ADDRESS : 2 Magrieta Prinsloo Street,
cnr Market Street

ERFNO : 696
ZONING :
TYPE : Residential
PRESENT USE : house
CONDITION : good
GRADING : I
TODJAPH :
ARCHITECT :
CONSDATE : 1930s-1940
ARCHSTYLE : modern
MATERIALS : brick : corrugated iron

DESCRIPTION : Modern house with hipped roof and steel windows.

ALTERATIONS :
SITE FEATURES:

ENVIRONMENT :
HISTORY :

BLOCK/SITE : 31.09
PHOTOS : 05.16

NAME :
ADDRESS : Crosby Street

ERFNO : 626
ZONING :
TYPE : Residential
PRESENT USE : house
CONDITION : good
GRADING : I
TODJAPH :
ARCHITECT :
CONSDATE :
ARCHSTYLE : modern
MATERIALS : brick : corrugated iron

DESCRIPTION : Modern cottage with monopitch roof (no parapets), steel windows, pole pergola on masonry columns.

ALTERATIONS :
SITE FEATURES: pipe and mesh fence

ENVIRONMENT : water furrow
HISTORY :

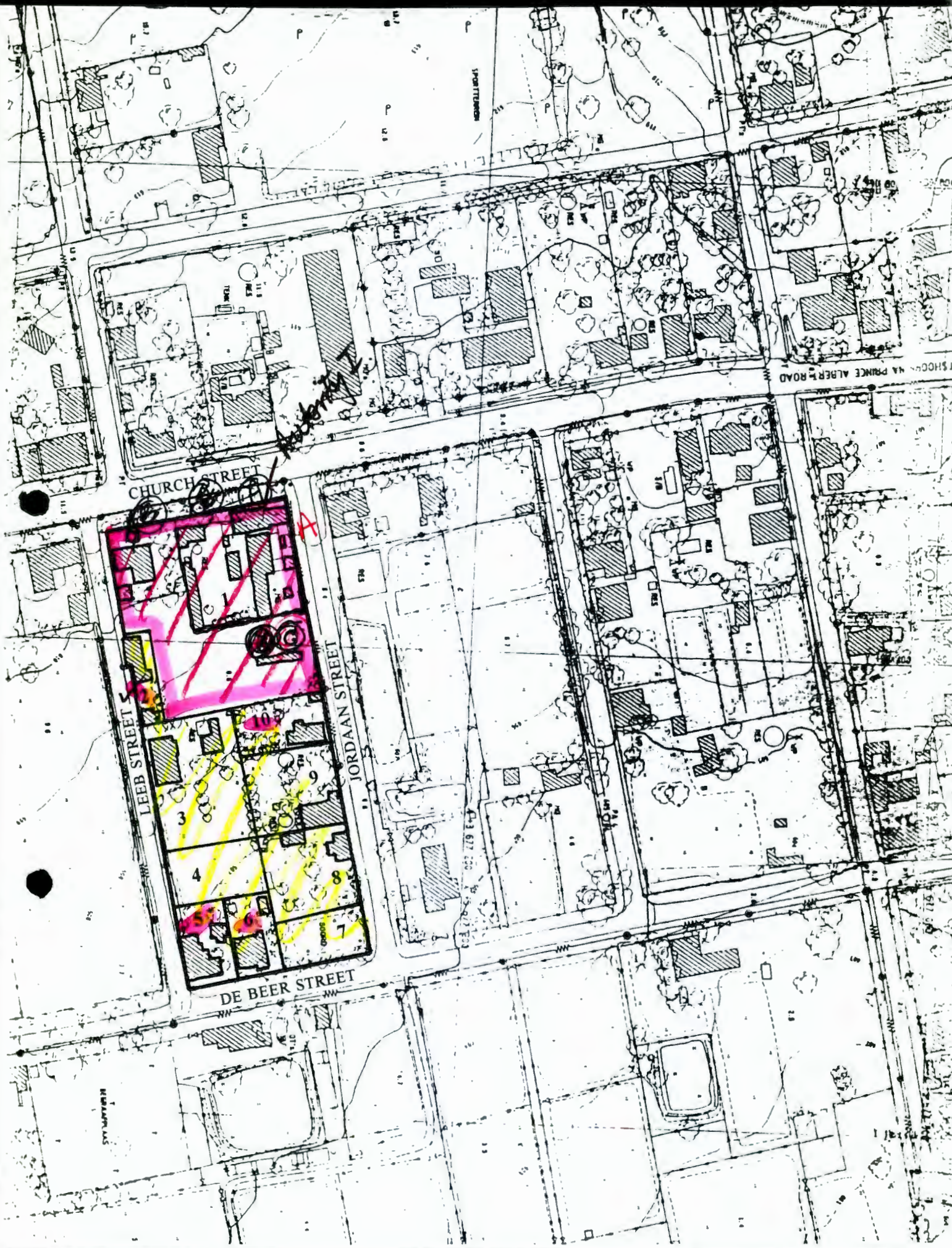

Prince Albert Conservation Survey
Block 32

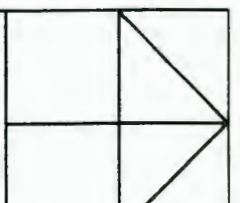

BLOCK/SITE : 32.01A
PHOTOS : 07.15

NAME : Gaol
ADDRESS : Church Street, cnr Jordaan
Street, cnr Leeb Street

ERFNO : 1457
ZONING :
TYPE : Civic
PRESENT USE : gaol
CONDITION : good
GRADING : S
TODJAPH :
ARCHITECT :
CONSDATE :
ARCHSTYLE :
MATERIALS : brick : corrugated iron

DESCRIPTION : ? inadequate

ALTERATIONS :
SITE FEATURES:

ENVIRONMENT :
HISTORY : needs research

walled enclosure, stepped parapet dated 1861,
heavy cornice: straight ver on masonry cols + wall to
central portion. steel windows, modern glazed door,
modern planter, bridge over stoot. Half round gable
to lower extension, heavy cornice. steel sliding door.

BLOCK/SITE : 32.01B
PHOTOS : 07.16?

NAME : 76
ADDRESS : Church Street, cnr Jordaan
Street, cnr Leeb Street

ERFNO : 1457
ZONING :
TYPE :
PRESENT USE :
CONDITION :
GRADING :
TODJAPH :
ARCHITECT :
CONSDATE :
ARCHSTYLE :
MATERIALS :

DESCRIPTION : check

modern house, tiled roof, set back in garden

ALTERATIONS :
SITE FEATURES:

ENVIRONMENT : mature gums
HISTORY :

BLOCK/SITE : 32.01C
PHOTOS :

NAME :
ADDRESS : Church Street, cnr Jordaan
Street, cnr Leeb Street

ERFNO : 1457
ZONING :
TYPE :
PRESENT USE :
CONDITION :
GRADING :
TODJAPH :
ARCHITECT :
CONSDATE :
ARCHSTYLE :
MATERIALS :

DESCRIPTION : extension to gar. corr. iron roof, steel windows,
steel garage door. set back, modern planter

ALTERATIONS :
SITE FEATURES:

ENVIRONMENT :
HISTORY :

BLOCK/SITE : 32.02
PHOTOS : 07.17

NAME :
ADDRESS : 9 Leeb Street

ERFNO : 79
ZONING :
TYPE : Residential
PRESENT USE : house
CONDITION : good
GRADING : C
TODJAPH :
ARCHITECT :
CONSDATE :
ARCHSTYLE : Victorian Cottage
MATERIALS : brick : corrugated iron

DESCRIPTION : Victorian cottage on front boundary. Rough plaster, smooth surrounds; louvred loft vent. Sash windows with louvred shutters; glazed door with fanlight. Bellcast verandah on masonry columns with wall. Parapetted extension on right (ds & ws not descr).

ALTERATIONS :
SITE FEATURES: outbuilding not described

12x12 sashes, glazed Vict d/door
= fanlight. extension steel
casement, mod door.

ENVIRONMENT :
HISTORY :

BLOCK/SITE : 32.03
PHOTOS : 07.18

NAME :
ADDRESS : 11 Leeb Street

ERFNO : 80
ZONING :
TYPE : Residential
PRESENT USE : house
CONDITION : good
GRADING : C
TODJAPH :
ARCHITECT :
CONSDATE :
ARCHSTYLE : Victorian
MATERIALS : brick : corrugated iron

DESCRIPTION : House with central pitched roof with round-topped end gables. Two projecting wings with "holbol" parapets. Verandah under main roof with masonry columns, diamond windows in return walls on each end. 2x2 sashes; glazed door.

ALTERATIONS :
SITE FEATURES: Plastered stepped wall with posts; pipe and mesh gates

ENVIRONMENT :
HISTORY :

BLOCK/SITE : 32.04
PHOTOS : 07.19

NAME :
ADDRESS : Leeb Street

ERFNO : 1444
ZONING :
TYPE : Residential
PRESENT USE : house
CONDITION : good
GRADING : I
TODJAPH :
ARCHITECT :
CONSDATE :
ARCHSTYLE : Modern "Cape Dutch"
MATERIALS : brick : steel tile

DESCRIPTION : Modern "Cape Dutch" house with central holbol gable, mock chimney end gables. Timber casements. Pergola on masonry columns over central porch.

ALTERATIONS :
SITE FEATURES: double garage in same style as house; front garden unfenced

ENVIRONMENT :
HISTORY :

BLOCK/SITE : 32.05
PHOTOS : 07.11

NAME : ~~7~~
ADDRESS : ~~15~~ Leeb Street, cnr de Beer
Street

ERFNO : 85
ZONING :
TYPE : Residential
PRESENT USE : house
CONDITION : good
GRADING : C
TODJAPH :
ARCHITECT :
CONSDATE :
ARCHSTYLE : Cape Cottage
MATERIALS : brick : corrugated iron

DESCRIPTION : Rectangular house with Prince Albert end gables. Sash[?] windows; glazed door with fanlight. Straight verandah with masonry columns and dipped wall, with diamond windows in end walls.

ALTERATIONS :
SITE FEATURES: house on front boundary

6x6 Sashes

ENVIRONMENT :
HISTORY :

BLOCK/SITE : 32.06
PHOTOS : 07.12

NAME :
ADDRESS : 5 de Beer Street

ERFNO : 86
ZONING :
TYPE : Residential
PRESENT USE : house
CONDITION : good
GRADING : C
TODJAPH :
ARCHITECT :
CONSDATE :
ARCHSTYLE : Karoo
MATERIALS : brick : corrugated iron

DESCRIPTION : Karoo cottage with simple string course on parapet. Steel[?] windows; glazed double door[?]. Straight verandah on facebrick columns and wall. Lean-to extension on right.

wooden

ALTERATIONS :
SITE FEATURES: small front garden; pipe and mesh fence with facebrick posts; outbuilding (not described)

ENVIRONMENT :
HISTORY :

BLOCK/SITE : 32.07

PHOTOS :

NAME :

ADDRESS : de Beer Street, cnr Jordaan
Street

ERFNO : 87

ZONING :

TYPE :

PRESENT USE : undeveloped

CONDITION :

GRADING :

TODJAPH :

ARCHITECT :

CONSDATE :

ARCHSTYLE :

MATERIALS :

DESCRIPTION : vacant

ALTERATIONS :

SITE FEATURES:

ENVIRONMENT :

HISTORY :

BLOCK/SITE : 32.08

PHOTOS :

NAME :

ADDRESS : Jordaan Street

ERFNO : 650

ZONING :

TYPE : Outbuilding

PRESENT USE : garage

CONDITION : good

GRADING : I?

TODJAPH :

ARCHITECT :

CONSDATE :

ARCHSTYLE : Karoo

MATERIALS : brick : corrugated iron

DESCRIPTION : Parapetted outbuilding of cottage on erf 82. Two garage doors.

ALTERATIONS :

SITE FEATURES:

ENVIRONMENT :

HISTORY :

BLOCK/SITE : 32.09
PHOTOS : 07.13

NAME :
ADDRESS : Jordaan Street

ERFNO : 82
ZONING :
TYPE : Residential
PRESENT USE : house
CONDITION : good
GRADING : I?
TODJAPH :
ARCHITECT :
CONSDATE :
ARCHSTYLE : Karoo
MATERIALS : brick : corrugated iron

DESCRIPTION : Parapetted cottage on erf 82. Straight verandah, completely enclosed with plastered walls and modern timber windows. Parapetted lean-to on right side.

ALTERATIONS : verandah enclosed
SITE FEATURES: for outbuilding see site 32.08

ENVIRONMENT :
HISTORY :

BLOCK/SITE : 32.10
PHOTOS : 07.14

NAME :
ADDRESS : Jordaan Street

ERFNO : 81
ZONING :
TYPE : Residential
PRESENT USE : house
CONDITION : good
GRADING : C
TODJAPH :
ARCHITECT :
CONSDATE :
ARCHSTYLE : Cape Cottage
MATERIALS : brick : corrugated iron

DESCRIPTION : Cape cottage with straight end gables, side-on to street. ~~Rough plaster with~~
2x2 Sash windows with louvred shutters; panelled door (no fanlight). Straight verandah with precast columns, dipped walls. Projecting parapetted wing to right.

ALTERATIONS :
SITE FEATURES: outbuilding (coach house) *parapetted, wooden door* not described; diamond mesh fence

ENVIRONMENT :
HISTORY :



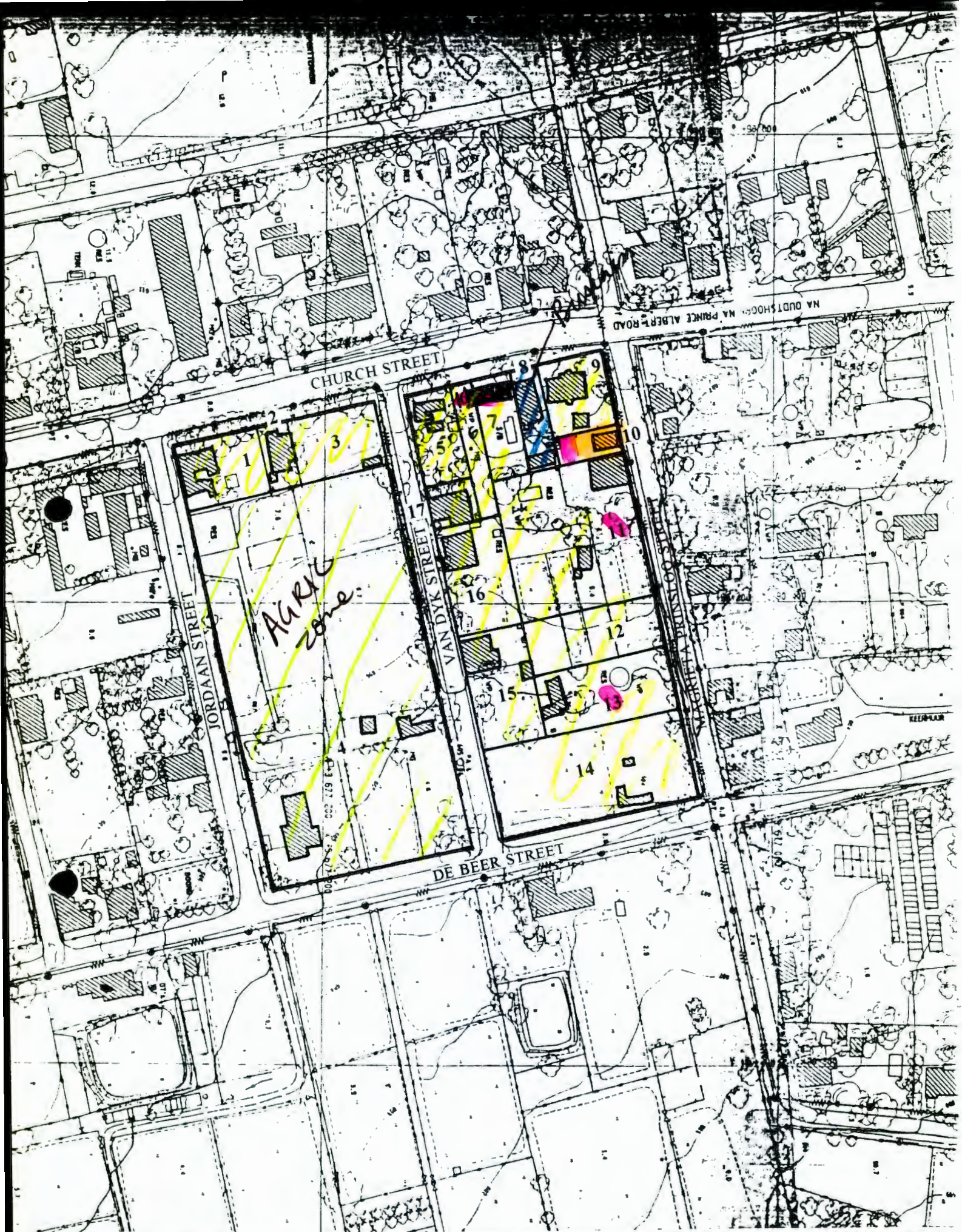

Prince Albert Conservation Survey
Block 33

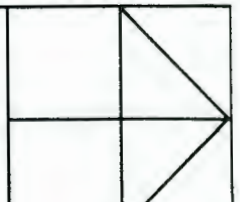

BLOCK/SITE : 33.01
PHOTOS : 07.23

NAME :
ADDRESS : 82 Church Street, cnr
Jordaan Street

ERFNO : 76
ZONING :
TYPE : Residential
PRESENT USE : house
CONDITION : good
GRADING : C
TODJAPH :
ARCHITECT :
CONSDATE :
ARCHSTYLE : Cape Cottage
MATERIALS : brick : IBR

DESCRIPTION : Cape cottage with Prince Albert end gables. Rough plaster with rusticated quoins. Sashes; 4-panel door. Bellcast verandah on timber posts. Parapetted extension at rear with oven and chimney. Window with solid timber shutter on side facade.

ALTERATIONS :
SITE FEATURES: small front yard not cultivated; diamond mesh fence

ENVIRONMENT : mature gums and water furrow on Church Street
HISTORY : was thatched when surveyed by Fransen & Cooke

BLOCK/SITE : 33.02; 33.03
PHOTOS : 07.22

NAME :
ADDRESS : Church Street, cnr van Dyk
Street

ERFNO : 74, 75
ZONING :
TYPE : Residential
PRESENT USE : house
CONDITION : fair
GRADING : S/C
TODJAPH :
ARCHITECT :
CONSDATE :
ARCHSTYLE : Karoo
MATERIALS : brick : corrugated iron

DESCRIPTION : House with plain parapet, side-on to Church Street on erf 75. Part straight verandah with turned timber posts. Timber casements; 2x2 double door with fanlight and 4-panel door, all with moulded surrounds.

ALTERATIONS :
SITE FEATURES: windmill and dam

ENVIRONMENT : mature gums and water furrow on Church Street
HISTORY :

BLOCK/SITE : 33.04
PHOTOS : 07.20, 07.21 (outbuilding)

NAME :
ADDRESS : Jordaan Street, cnr de Beer
Street, cnr van Dyk Street

ERFNO : 70
ZONING :
TYPE : Residential
PRESENT USE : house
CONDITION : good
GRADING : X (house) C
TODJAPH :
ARCHITECT :
CONSDATE :
ARCHSTYLE : modern
MATERIALS : facebrick : clay tile



DESCRIPTION : Modern house: facebrick and plaster, tiled roof, steel windows; recessed verandah with precast columns.

ALTERATIONS :

SITE FEATURES: Thatched barn with Prince Albert end gables, rough plaster, corrugated iron sliding door and steel window

ENVIRONMENT :
HISTORY :

BLOCK/SITE : 33.05
PHOTOS : 07.04

NAME :
ADDRESS : 86 Church Street, cnr van
Dyk Street

ERFNO : 58
ZONING :
TYPE : Residential
PRESENT USE : house
CONDITION : poor
GRADING : S/C
TODJAPH :
ARCHITECT :
CONSDATE :
ARCHSTYLE : Karoo
MATERIALS : unfired brick : corrugated
iron

DESCRIPTION : Karoo cottage with parapet stepped back in section. Stable door with 3-pane fanlight; solid timber shutter on left, louvred shutter on right window.

ALTERATIONS :

SITE FEATURES: windmill; outbuilding not described

ENVIRONMENT : water furrow along street
HISTORY :

BLOCK/SITE : 33.06/07
PHOTOS : 07.03

NAME :
ADDRESS : 88 Church Street

ERFNO : 56, 57
ZONING :
TYPE : Residential
PRESENT USE : house
CONDITION : good
GRADING : S
TODJAPH :
ARCHITECT :
CONSDATE : 1857 (gabl
ARCHSTYLE : Cape Dutch
MATERIALS : unfired brick : thatch and
corrugated iron

DESCRIPTION : Rectangular thatched house with Prince Albert gable (dated 1857). Parapetted extension on left;
low-pitched corrugated iron extension on right. 12x12 sashes; modern door. Bellcast verandah on
steel posts. *rough plaster, smooth surrounds.*

ALTERATIONS :
SITE FEATURES: small front yard; pipe and mesh fence with plasterd posts

ENVIRONMENT : mature gums; water furrow
HISTORY :

BLOCK/SITE : 33.08
PHOTOS : 07.02

NAME : Prince Albert Butchery
ADDRESS : 86 Church Street

ERFNO : 837
ZONING :
TYPE : Commercial
PRESENT USE : butchery
CONDITION : good
GRADING : I
TODJAPH :
ARCHITECT :
CONSDATE :
ARCHSTYLE : modern
MATERIALS : brick : corrugated iron

DESCRIPTION : Rectangular building with monopitch overhanging roof. Shopfront windows. Canopy on steel posts.

ALTERATIONS :
SITE FEATURES: paved in front of building for parking; outbuilding at rear not described

ENVIRONMENT : mature gums on street
HISTORY :

BLOCK/SITE : 33.09
PHOTOS : 07.01

NAME :
ADDRESS : 90 Church Street, cnr
Magrieta Prinsloo Street

ERFNO : 54
ZONING :
TYPE : Residential
PRESENT USE : house
CONDITION : good
GRADING : I
TODJAPH :
ARCHITECT :
CONSDATE : 1930s-1940
ARCHSTYLE : modern
MATERIALS : brick and facebrick :
corrugated iron

DESCRIPTION : House with hipped roof and projecting hipped wing with concrete-roofed bay. Recessed porch with projecting concrete canopy on facebrick columns. Facebrick trim. Steel windows.

ALTERATIONS :
SITE FEATURES: front garden; pipe and mesh fence with facebrick posts

ENVIRONMENT :
HISTORY :

BLOCK/SITE : 33.10
PHOTOS : needed

NAME :
ADDRESS : 2 Magrieta Prinsloo Street

ERFNO : 55
ZONING :
TYPE : Residential
PRESENT USE : house
CONDITION : good
GRADING : C
TODJAPH :
ARCHITECT :
CONSDATE :
ARCHSTYLE : Victorian
MATERIALS : brick : corrugated iron

DESCRIPTION : Rectangular house with covered gable facing street. Rough plaster below eaves height with smooth quoins and decorative surrounds. Panelled door in gable end; 7 windows.

2702 sashes = boarded shutters

ALTERATIONS :
SITE FEATURES: small front garden; plastered wall with capped posts

ENVIRONMENT : water furrow along street
HISTORY :

BLOCK/SITE : 33.11
PHOTOS : 07.10

NAME :
ADDRESS : Magrieta Prinsloo Street

ERFNO : 61
ZONING :
TYPE : Residential
PRESENT USE : house
CONDITION : good
GRADING : C
TODJAPH :
ARCHITECT :
CONSDATE :
ARCHSTYLE : Cape Cottage
MATERIALS : brick : corrugated iron

DESCRIPTION : Cape cottage with mock chimney end gables, one with two round vents; rough plaster with rusticated quoins and surrounds. ? windows; ? door. Straight verandah on two sides with masonry columns and capped wall with capped posts, continuing along boundary

ALTERATIONS : over-restored

SITE FEATURES:

mod casement w/s with plaster surrounds, modern d with flat-arched mod. fanlight.

ENVIRONMENT : water furrow along street
HISTORY :

BLOCK/SITE : 33.12
PHOTOS :

NAME :
ADDRESS : Magrieta Prinsloo Street

ERFNO : 62
ZONING :
TYPE :
PRESENT USE : part of adjacent property -
CONDITION :
GRADING :
TODJAPH :
ARCHITECT :
CONSDATE :
ARCHSTYLE :
MATERIALS : n/a

DESCRIPTION : part of adjoining property (erf 61, site 33.11)

ALTERATIONS :
SITE FEATURES:

ENVIRONMENT :
HISTORY :

BLOCK/SITE : 33.13
PHOTOS : 07.09

NAME :
ADDRESS : Magrieta Prinsloo Street

ERFNO : 63
ZONING :
TYPE : Residential
PRESENT USE : house
CONDITION : poor
GRADING : C
TODJAPH :
ARCHITECT :
CONSDATE :
ARCHSTYLE : Cape Cottage and Karoo
MATERIALS : unfired brick : corrugated
iron

DESCRIPTION : Small L-shaped Cape cottage with Prince Albert end gables; rough plaster. Small ? windows; ? door.
Straight verandah with masonry pillars. Attached parapetted cottage. ? windows; ? doors. Straight
verandah with masonry columns.

ALTERATIONS :
SITE FEATURES: separate toilet; site uncultivated

*steel ws in ci, 6x6 sash in par.
stable d, glazed d/d*

ENVIRONMENT :
HISTORY :

BLOCK/SITE : 33.14
PHOTOS : 07.08

NAME :
ADDRESS : Magrieta Prinsloo Street,
cnr de Beer Street, cnr van
Dyk Street

ERFNO : 65
ZONING :
TYPE : Residential
PRESENT USE : house
CONDITION : poor/dere
GRADING : S/C
TODJAPH :
ARCHITECT :
CONSDATE :
ARCHSTYLE : Karoo
MATERIALS : unfired brick : timber and mud

DESCRIPTION : Parapetted vernacular building, rough plaster. No windows - solid timber shutters; stable doors. Mud
plastered roof.

ALTERATIONS :
SITE FEATURES: another small parapetted building; site not cultivated

ENVIRONMENT :
HISTORY :

BLOCK/SITE : 33.15
PHOTOS : 07.07

NAME :
ADDRESS : van Dyk Street

ERFNO : 64
ZONING :
TYPE : Residential
PRESENT USE : house
CONDITION : good
GRADING : C
TODJAPH :
ARCHITECT :
CONSDATE :
ARCHSTYLE : Karoo
MATERIALS : brick : corrugated iron

DESCRIPTION : Parapetted building with simple cornice, rough plaster. Steel windows; modern door in frame with fanlight. Bullnose verandah on boundary, with masonry columns and wall, partially screened with trellis, and with pipe and mesh gate.

ALTERATIONS : windows and door
SITE FEATURES: windmill; outbuilding not described

ENVIRONMENT :
HISTORY :

BLOCK/SITE : 33.16
PHOTOS : 07.06

NAME :
ADDRESS : 3 van Dyk Street

ERFNO : 60
ZONING :
TYPE : Residential
PRESENT USE : house
CONDITION : good
GRADING : C
TODJAPH :
ARCHITECT :
CONSDATE :
ARCHSTYLE : Victorian Cottage
MATERIALS : brick : corrugated iron

DESCRIPTION : Rectangular cottage with covered gables with finials. Sashes with shutters; 2-panel door. Bullnose verandah with masonry columns and wall; part changed to lean-to extension.

ALTERATIONS : windows; part of verandah changed to extension
SITE FEATURES: small front garden, unfenced

ENVIRONMENT :
HISTORY :

BLOCK/SITE : 33.17
PHOTOS : 07.05

NAME :
ADDRESS : 1 van Dyk Street

ERFNO : 59
ZONING :
TYPE : Residential
PRESENT USE : house
CONDITION : good
GRADING : I/X
TODJAPH :
ARCHITECT :
CONSDATE :
ARCHSTYLE : modern
MATERIALS : brick : corrugated iron

DESCRIPTION : Modern house with low-pitched saddle roof, gable end to street and with recessed verandah with decorative precast elements and arches.

ALTERATIONS :
SITE FEATURES:

ENVIRONMENT :
HISTORY :

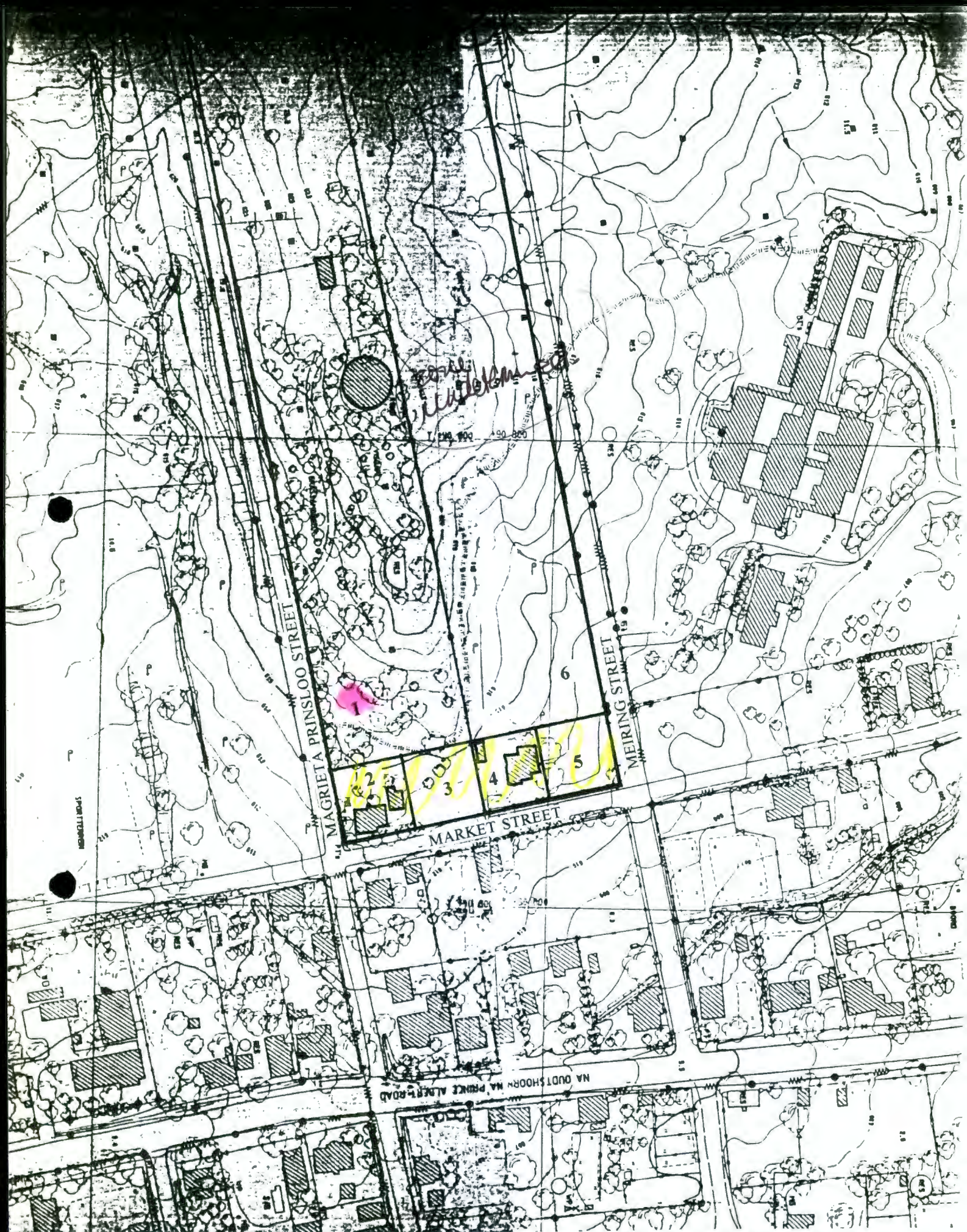

Prince Albert Conservation Survey
Block 34

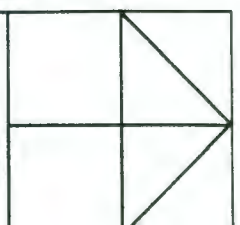

BLOCK/SITE : 34.01

PHOTOS : 11.26

NAME :

ADDRESS : Magrieta Prinsloo Street

ERFNO : 129

ZONING :

TYPE : Residential

PRESENT USE : house

CONDITION : good

GRADING : I/X

TODJAPH :

ARCHITECT :

CONSDATE :

ARCHSTYLE :

MATERIALS : brick? thatch

DESCRIPTION : Thatched rondawel,
plastered

ALTERATIONS :

SITE FEATURES: open-sided thatched structures; various succulents

ENVIRONMENT : highly visible from town

HISTORY : was a reserve for succulent plants

Pg 222

BLOCK/SITE : 34.02

PHOTOS : House with hipped roof and
hipped projecting wing.

NAME :

ADDRESS : Market Street, cnr Magrieta
Prinsloo Street

ERFNO : 136

ZONING :

TYPE : Residential

PRESENT USE : house

CONDITION : good

GRADING : I

TODJAPH :

ARCHITECT :

CONSDATE :

ARCHSTYLE : modern

MATERIALS : brick: corrugated iron

DESCRIPTION :

ALTERATIONS :

SITE FEATURES: small front gardenpipe and mesh fence with plastered posts and base

ENVIRONMENT :

HISTORY :

BLOCK/SITE : 34.03

PHOTOS :

NAME :

ADDRESS : Market Street

ERFNO : 135

ZONING :

TYPE :

PRESENT USE : undeveloped

CONDITION :

GRADING :

TODJAPH :

ARCHITECT :

CONSDATE :

ARCHSTYLE :

MATERIALS :

DESCRIPTION : vacant erf

ALTERATIONS :

SITE FEATURES:

ENVIRONMENT :

HISTORY :

BLOCK/SITE : 34.04

PHOTOS : 11.28

NAME :

ADDRESS : Market Street

ERFNO : 120

ZONING :

TYPE : Residential

PRESENT USE : house

CONDITION : good

GRADING : I

TODJAPH :

ARCHITECT :

CONSDATE :

ARCHSTYLE : modern

MATERIALS : brick : corrugated iron

DESCRIPTION : Modern house with projecting covered gable, steel windows and straight verandah on steel posts.

ALTERATIONS :

SITE FEATURES: front garden; diamond mesh fence on plastered base

ENVIRONMENT :

HISTORY :

BLOCK/SITE : 34.05
PHOTOS :

NAME :
ADDRESS : Market Street

ERFNO : 119
ZONING :
TYPE :
PRESENT USE : undeveloped
CONDITION :
GRADING :
TODJAPH :
ARCHITECT :
CONSDATE :
ARCHSTYLE :
MATERIALS :

DESCRIPTION : vacant erf

ALTERATIONS :
SITE FEATURES:

ENVIRONMENT :
HISTORY :

BLOCK/SITE : 34.06
PHOTOS :

NAME :
ADDRESS :

ERFNO : 121
ZONING :
TYPE :
PRESENT USE : undeveloped
CONDITION :
GRADING :
TODJAPH :
ARCHITECT :
CONSDATE :
ARCHSTYLE :
MATERIALS :

DESCRIPTION : vacant erf

ALTERATIONS :
SITE FEATURES:

ENVIRONMENT :
HISTORY :



Prince Albert Conservation Survey
Block 35

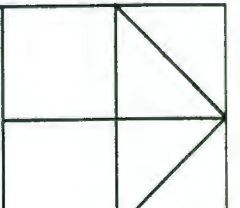

BLOCK/SITE : 35.01
PHOTOS : 05.06

NAME :
ADDRESS : 105a Church Street, cnr
Magrieta Prinsloo Street

ERFNO : 833
ZONING :
TYPE : Residential
PRESENT USE : house
CONDITION : good
GRADING : I
TODJAPH :
ARCHITECT :
CONSDATE :
ARCHSTYLE : modern
MATERIALS : brick : corrugated iron

DESCRIPTION : Modern house with projecting covered gable, steel windows and timber pergola on precast columns

ALTERATIONS :
SITE FEATURES: front garden

ENVIRONMENT :
HISTORY :

BLOCK/SITE : 35.02
PHOTOS : 05.07

NAME :
ADDRESS : 107 Church Street

ERFNO : 140
ZONING :
TYPE : Residential
PRESENT USE : house
CONDITION : good
GRADING : I
TODJAPH :
ARCHITECT :
CONSDATE :
ARCHSTYLE : modern
MATERIALS : brick : corrugated iron

DESCRIPTION : Unobtrusive cottage with hipped and saddle roof. Straight verandah on masonry columns and wall.

ALTERATIONS :
SITE FEATURES: small front garden; pipe and mesh fence with packed stone foundation

ENVIRONMENT :
HISTORY :

BLOCK/SITE : 35.03
PHOTOS : 05.08

NAME :
ADDRESS : 109 Church Street

ERFNO : 139
ZONING :
TYPE : Residential
PRESENT USE : house
CONDITION : good
GRADING : I
TODJAPH :
ARCHITECT :
CONSDATE :
ARCHSTYLE : modern
MATERIALS : brick : corrugated iron

DESCRIPTION : Simple hipped-roof cottage with steel windows, straight verandah on masonry columns and dipped wall.

ALTERATIONS :
SITE FEATURES: small front garden; diamond mesh fence

ENVIRONMENT :
HISTORY :

BLOCK/SITE : 35.04
PHOTOS : 05.09

NAME :
ADDRESS : 111 Church Street

ERFNO : 116
ZONING :
TYPE : Residential
PRESENT USE : house
CONDITION : good
GRADING : I
TODJAPH :
ARCHITECT :
CONSDATE :
ARCHSTYLE : modern
MATERIALS : brick : corrugated iron

DESCRIPTION : House with projecting gable, steel windows and straight verandah on precast columns, set far back on site.

ALTERATIONS :
SITE FEATURES: low stone garden wall

ENVIRONMENT :
HISTORY :

BLOCK/SITE : 35.05
PHOTOS : 05.10, 05.11

NAME :
ADDRESS : 115 Church Street, cnr
Hospital Street

ERFNO : 115
ZONING :
TYPE : Residential
PRESENT USE : house
CONDITION : good
GRADING : I
TODJAPH :
ARCHITECT :
CONSDATE :
ARCHSTYLE : modern
MATERIALS : brick : corrugated iron

DESCRIPTION : House with projecting hippe



ALTERATIONS :
SITE FEATURES: pipe and mesh fence with masonry columns and base

ENVIRONMENT :
HISTORY :

BLOCK/SITE : 35.0⁷₆
PHOTOS : 05.12

NAME :
ADDRESS : 30 Market Street

ERFNO : 117
ZONING :
TYPE : Residential
PRESENT USE : house
CONDITION : fair
GRADING : I
TODJAPH :
ARCHITECT :
CONSDATE :
ARCHSTYLE : Victorian Cottage/modernised
MATERIALS : brick : corrugated iron

DESCRIPTION : Simple saddle-roofed cottage with steel windows and modern door.

ALTERATIONS :
SITE FEATURES: narrow front yard (previously verandah); low plastered wall

ENVIRONMENT :
HISTORY :

BLOCK/SITE : 35.07
PHOTOS : 05.13

NAME :
ADDRESS : 1 Magrieta Prinsloo Street,
cnr Market Street

ERFNO : 137
ZONING :
TYPE : Residential
PRESENT USE : house
CONDITION : good
GRADING : I
TODJAPH :
ARCHITECT :
CONSDATE :
ARCHSTYLE : modern
MATERIALS : brick : corrugated iron

DESCRIPTION : Rectangular house with hipped roof, casement windows, recessed verandah on east.

ALTERATIONS :
SITE FEATURES:

ENVIRONMENT :
HISTORY :

BLOCK/SITE : 35.09
PHOTOS : 05.14

NAME :
ADDRESS : 3 Magrieta Prinsloo Street

ERFNO : 142
ZONING :
TYPE : Residential
PRESENT USE : house
CONDITION : good
GRADING : I
TODJAPH :
ARCHITECT :
CONSDATE : 1930s-1940
ARCHSTYLE : modern
MATERIALS : brick : corrugated iron

DESCRIPTION : L-shaped ranch house with hipped roof, steel windows, recessed porch and facebrick trim

ALTERATIONS :
SITE FEATURES:

ENVIRONMENT :
HISTORY :

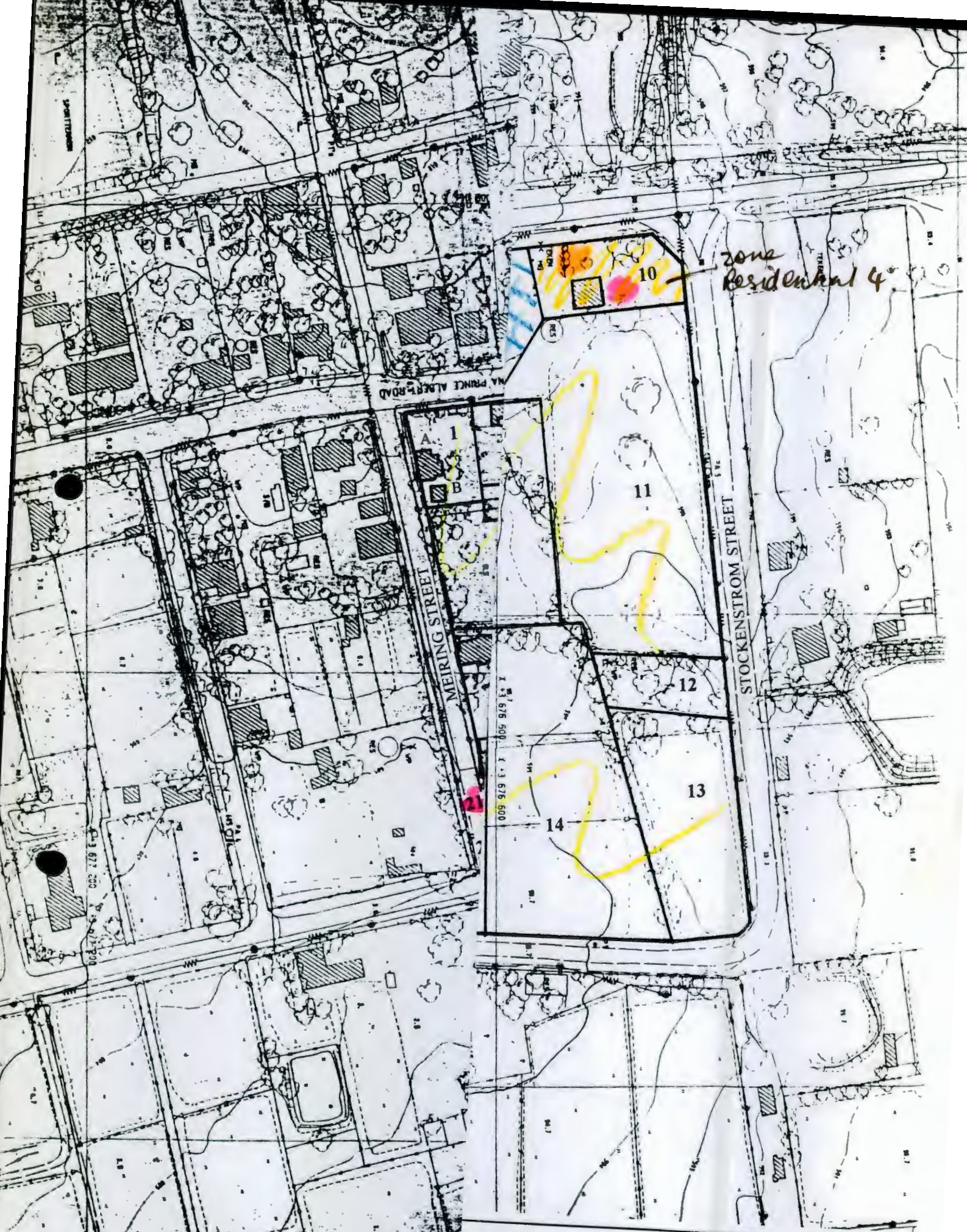

zone Residential 4

ervation Survey
Block 36



BLOCK/SITE : 36.01A
PHOTOS : 06.14

NAME :
ADDRESS : Magrieta Prinsloo Street,
cnr Church Street

ERFNO : 53
ZONING :
TYPE : Residential
PRESENT USE : house
CONDITION : good
GRADING : C
TODJAPH :
ARCHITECT :
CONSDATE :
ARCHSTYLE : Victorian Cottage
MATERIALS : brick : corrugated iron

DESCRIPTION : Victorian cottage with rough plaster and smooth surrounds. Louvred shutters to double doors and sash windows. Bullnose verandah on boundary with timber posts and cross balustrade.

ALTERATIONS :
SITE FEATURES:

ENVIRONMENT :
HISTORY :

BLOCK/SITE : 36.01B
PHOTOS : 06.15

NAME : Little Shop
ADDRESS : Magrieta Prinsloo Street,
cnr Church Street

ERFNO : 53
ZONING :
TYPE : Residential
PRESENT USE : shop
CONDITION : good
GRADING : C
TODJAPH :
ARCHITECT :
CONSDATE :
ARCHSTYLE : Victorian Cottage
MATERIALS : brick : corrugated iron

DESCRIPTION : Victorian cottage with rough plaster and smooth surrounds. 4-panel door with fanlight; 6x6 sashes. Bellcast verandah on timber posts.

ALTERATIONS :
SITE FEATURES:

ENVIRONMENT :
HISTORY :

BLOCK/SITE : 36.02
PHOTOS : 06.16

NAME :
ADDRESS : 110 Church Street

ERFNO : 50
ZONING :
TYPE : Residential
PRESENT USE : house
CONDITION : fair
GRADING : C
TODJAPH :
ARCHITECT :
CONSDATE :
ARCHSTYLE : Karoo
MATERIALS : unfired brick : corrugated
iron

DESCRIPTION : Simple parapetted cottage with simple cornice. Rough plaster with smooth surrounds. Projecting chimney. Steel windows and modern door in frame with fanlight.

ALTERATIONS : windows
SITE FEATURES:

ENVIRONMENT :
HISTORY :

BLOCK/SITE : 36.03
PHOTOS : 06.17

NAME :
ADDRESS : 112 Church Street, cnr
Sonskyn Street

ERFNO : 49
ZONING :
TYPE : Residential
PRESENT USE : house
CONDITION : good
GRADING : C
TODJAPH :
ARCHITECT :
CONSDATE :
ARCHSTYLE : Cape Cottage
MATERIALS : brick : corrugated iron

DESCRIPTION : Cape cottage with mock chimney end gables, rough plaster. Modern doors and windows. Bullnose verandah, partly enclosed.

ALTERATIONS : modernised and verandah enclosed
SITE FEATURES: Parapetted wagon shed with solid timber shutters.

ENVIRONMENT :
HISTORY :

BLOCK/SITE : 36.04
PHOTOS : 06.18

NAME :
ADDRESS : Church Street, cnr Sonskyn
Street

ERFNO : 1471
ZONING :
TYPE :
PRESENT USE : undeveloped
CONDITION :
GRADING :
TODJAPH :
ARCHITECT :
CONSDATE :
ARCHSTYLE :
MATERIALS :

DESCRIPTION : undeveloped erf, except reservoir (see site features) - originally part of "Sonskyn" (site 36.23, now erf 1472).

ALTERATIONS :
SITE FEATURES: rectangular plastered stone reservoir and drinking trough

ENVIRONMENT :
HISTORY :

BLOCK/SITE : 36.05
PHOTOS : 06.23

NAME :
ADDRESS : Church Street

ERFNO : 1470
ZONING :
TYPE : Residential
PRESENT USE : house
CONDITION : good
GRADING : C
TODJAPH :
ARCHITECT :
CONSDATE :
ARCHSTYLE : Karoo
MATERIALS : unfired brick : corrugated
iron

DESCRIPTION : Parapetted cottage with rough plaster and smooth surrounds. Stable door; ^{casements for} sash windows. Old old opening
plastered wall continuous with wall of house: originally part of "Sonskyn" complex (site 36.23).

ALTERATIONS :
SITE FEATURES:

ENVIRONMENT :
HISTORY :

BLOCK/SITE : 36.06
PHOTOS : 06.23

NAME :
ADDRESS : Church Street

ERFNO : 1469
ZONING :
TYPE : Agricultural (store)
PRESENT USE : ?
CONDITION : fair
GRADING : C
TODJAPH :
ARCHITECT :
CONSDATE :
ARCHSTYLE : Cape Cottage
MATERIALS : unfired brick : corrugated
iron

DESCRIPTION : Cape cottage with straight end gables. Stone foundation. Old door. Originally part of "Sonskyn" complex (site 36.23).

ALTERATIONS :
SITE FEATURES: old threshing floor adjacent to building

ENVIRONMENT :
HISTORY :

BLOCK/SITE : 36.07
PHOTOS :

NAME :
ADDRESS : Church Street

ERFNO : 1468, 14667, 1466, 1465, 146
ZONING :
TYPE :
PRESENT USE : undeveloped
CONDITION :
GRADING :
TODJAPH :
ARCHITECT :
CONSDATE :
ARCHSTYLE :
MATERIALS : n/a

DESCRIPTION : vacant land, subdivided

ALTERATIONS :
SITE FEATURES:

ENVIRONMENT :
HISTORY :

BLOCK/SITE : 36.08
PHOTOS : 06.24

NAME :
ADDRESS : Church Street

ERFNO : 855
ZONING :
TYPE : Residential
PRESENT USE : house
CONDITION : good
GRADING : I
TODJAPH :
ARCHITECT :
CONSDATE :
ARCHSTYLE : Modern
MATERIALS : brick : Big Six

DESCRIPTION : Modern rectangular house with facebrick plinth, steel windows, recessed porch.

ALTERATIONS :
SITE FEATURES: front garden, unfenced

ENVIRONMENT :
HISTORY :

BLOCK/SITE : 36.09
PHOTOS : 06.24

NAME : Cafe and Garage
ADDRESS : Church Street

ERFNO : 741, 1498
ZONING :
TYPE : Commercial
PRESENT USE : petrol and service station a
CONDITION : good
GRADING : I
TODJAPH :
ARCHITECT :
CONSDATE :
ARCHSTYLE : Modern
MATERIALS : brick :

DESCRIPTION : Modern building.

ALTERATIONS :
SITE FEATURES: paved forecourt

ENVIRONMENT :
HISTORY :

BLOCK/SITE : 36.10

PHOTOS : none

NAME : *Kwekwalley*
Bottle Store

ADDRESS : Church Street

ERFNO : 852

ZONING :

TYPE : Commercial

PRESENT USE : bottle store

CONDITION : good

GRADING : I

TODJAPH :

ARCHITECT :

CONSDATE :

ARCHSTYLE : modern

MATERIALS : ?

DESCRIPTION : Modern building.

ALTERATIONS :

SITE FEATURES:

ENVIRONMENT :

HISTORY :

BLOCK/SITE : ~~36.11/12~~

PHOTOS :

NAME :

ADDRESS : Fairbairn Street

ERFNO : ~~27, 28, 29, 30~~

ZONING :

TYPE :

PRESENT USE : undeveloped

CONDITION :

GRADING :

TODJAPH :

ARCHITECT :

CONSDATE :

ARCHSTYLE :

MATERIALS :

DESCRIPTION : vacant subdivided erven

ALTERATIONS :

SITE FEATURES:

ENVIRONMENT :

HISTORY

BLOCK/SITE : 36.17
PHOTOS : 0X.06

NAME :
ADDRESS : 1 Villiers Street

ERFNO : 903, 904
ZONING :
TYPE : Residential
PRESENT USE : house
CONDITION : good
GRADING : I
TODJAPH :
ARCHITECT :
CONSDATE :
ARCHSTYLE : Modern
MATERIALS : brick : corrugated iron

DESCRIPTION : Modern house.

ALTERATIONS :
SITE FEATURES: fenced garden with pepper trees

ENVIRONMENT :
HISTORY :

BLOCK/SITE : 36.1/A
PHOTOS : 0X.04

NAME :
ADDRESS : Villiers Street

ERFNO : 27
ZONING :
TYPE : Residential
PRESENT USE : unused/ostrich hatchery
CONDITION : fair
GRADING : C
TODJAPH :
ARCHITECT :
CONSDATE :
ARCHSTYLE : Victorian cottage
MATERIALS : brick : corrugated iron

DESCRIPTION : Victorian cottage with straight verandah on timber posts, with stoepkamer on left of timber boards.
Stable door; steel windows.

ALTERATIONS : windows
SITE FEATURES:

ENVIRONMENT :
HISTORY :

BLOCK/SITE : 36.1⁸~~7~~B
PHOTOS : 0X.05

NAME :
ADDRESS : Villiers Street

ERFNO : 27
ZONING :
TYPE : Residential
PRESENT USE : house
CONDITION : good
GRADING : C
TODJAPH :
ARCHITECT :
CONSDATE :
ARCHSTYLE : Victorian Cottage
MATERIALS : brick : corrugated iron

DESCRIPTION : Victorian cottage with rough plaster. Timber casement windows, one with solid timber shutter; stable door with fanlight. Straight verandah on timber posts: parapetted stoepkamer on right, parapetted extension on left with louvred shutters to window.

ALTERATIONS :
SITE FEATURES: outbuilding not described

ENVIRONMENT :
HISTORY :

BLOCK/SITE : 36.1⁹~~7~~
PHOTOS : 0X.03

NAME :
ADDRESS : 11 de Beer Street

ERFNO : 27
ZONING :
TYPE : Residential
PRESENT USE : house
CONDITION : good
GRADING : I
TODJAPH :
ARCHITECT :
CONSDATE :
ARCHSTYLE : Modern
MATERIALS : brick : corrugated iron

DESCRIPTION : Modern house.

ALTERATIONS :
SITE FEATURES: unfenced front garden

ENVIRONMENT :
HISTORY :

BLOCK/SITE : 36.1820
PHOTOS : 0X.02

NAME :
ADDRESS : de Beer Street, cnr Magrieta
Prinsloo Street

ERFNO : 587
ZONING :
TYPE : Residential
PRESENT USE : house
CONDITION : good
GRADING : I
TODJAPH :
ARCHITECT :
CONSDATE :
ARCHSTYLE : Modern
MATERIALS : brick : corrugated iron

DESCRIPTION : Modern parapetted house.

ALTERATIONS :
SITE FEATURES: unfenced front garden

ENVIRONMENT :
HISTORY :

BLOCK/SITE : 36.1821
PHOTOS : 0X.01

NAME :
ADDRESS : 11 Magrieta Prinsloo Street

ERFNO : 46
ZONING :
TYPE : Residential
PRESENT USE : house
CONDITION : good
GRADING : I
TODJAPH :
ARCHITECT :
CONSDATE :
ARCHSTYLE :
MATERIALS : brick : corrugated iron

DESCRIPTION : House with covered gable facing street, on boundary. Steel windows, decorative shutters, recessed entrance.

ALTERATIONS :
SITE FEATURES: ~~remnants of old wall~~

ENVIRONMENT :
HISTORY :

BLOCK/SITE : 36.18 *22*
PHOTOS : 06.27

NAME :
ADDRESS : Magrieta Prinsloo Street

ERFNO : 844
ZONING :
TYPE : Residential
PRESENT USE : house
CONDITION : fair
GRADING : C
TODJAPH :
ARCHITECT :
CONSDATE :
ARCHSTYLE : Karoo *brakedak*
MATERIALS : unfired brick : *corrugated*
iron

DESCRIPTION : U-shaped parapetted house on boundary with simple cornice, smooth quoins and surrounds. One timber casement, one steel. Low wall across opening of U. Chimney.

ALTERATIONS :
SITE FEATURES: outbuilding not described

ENVIRONMENT :
HISTORY :

BLOCK/SITE : 36.18 *23*
PHOTOS : 06.26

NAME :
ADDRESS : 5 Magrieta Prinsloo Street

ERFNO : 47
ZONING :
TYPE : Residential
PRESENT USE : house
CONDITION : good
GRADING : S/C
TODJAPH :
ARCHITECT :
CONSDATE : 1860 (gabl
ARCHSTYLE : Cape Dutch
MATERIALS : unfired brick : corrugated
iron

DESCRIPTION : Rectangular house, one room deep, with Prince Albert gable (dated 1860) and end gables, side-on to street. Steel windows; modern front door. Straight verandah on masonry columns and wall.

ALTERATIONS : windows
SITE FEATURES: saddle-roofed barn

ENVIRONMENT :
HISTORY :

BLOCK/SITE : 36.2⁴
PHOTOS : 06.22

NAME :
ADDRESS : Sonskyn Street

ERFNO : 635
ZONING :
TYPE : Residential
PRESENT USE : house
CONDITION : good
GRADING : I
TODJAPH :
ARCHITECT :
CONSDATE :
ARCHSTYLE : Modern
MATERIALS : brick : corrugated iron

DESCRIPTION : Modern house.

ALTERATIONS :
SITE FEATURES:

ENVIRONMENT :
HISTORY :

BLOCK/SITE : 36.2⁵
PHOTOS : 06.21

NAME :
ADDRESS : 1 Sonskyn Street

ERFNO : 894
ZONING :
TYPE : Residential
PRESENT USE : house
CONDITION : good
GRADING : C/I
TODJAPH :
ARCHITECT :
CONSDATE :
ARCHSTYLE : Cape Cottage/modernised
MATERIALS : brick : corrugated iron

DESCRIPTION : House with Prince Albert end gables, with loft door. All modern windows except 6x6 sash in lean-to.
Various lean-to extensions

ALTERATIONS : extensively modernised
SITE FEATURES:

ENVIRONMENT :
HISTORY :

BLOCK/SITE : 36.2/6
PHOTOS : 06.20

NAME :
ADDRESS : Sonskyn Street

ERFNO : 634
ZONING :
TYPE : Agricultural (stables)
PRESENT USE : house
CONDITION : fair
GRADING : C
TODJAPH :
ARCHITECT :
CONSDATE :
ARCHSTYLE : Cape
MATERIALS : unfired brick : corrugated
iron

DESCRIPTION : Stable block with straight end gables and parapetted extension. Rough plaster with smooth quoins
Stable doors.

ALTERATIONS :
SITE FEATURES: parapetted outbuilding at rear of site, not described

ENVIRONMENT :
HISTORY :

BLOCK/SITE : 36.2/7
PHOTOS : 06.19

NAME : Sonskyn
ADDRESS : Sonskyn Street

ERFNO : 1472
ZONING :
TYPE : Residential
PRESENT USE : house
CONDITION : fair
GRADING : S/C
TODJAPH :
ARCHITECT :
CONSDATE : 1860s?
ARCHSTYLE : Cape/Victorianised?
MATERIALS : unfired brick : corrugated
iron

DESCRIPTION : Rectangular house with covered end gables with finials; two saddle-roofed dormers with 2x2 sashes
over entrance; ladder t. Rough plaster with smooth surrounds?. Hipped straight verandah across part
of facade, with facebrick columns and wall. 6x6 sashes;

ALTERATIONS : various over time
SITE FEATURES: old capped walls with capped posts; parapetted outbuilding (wagon house?) with yellowwood beams.

ENVIRONMENT : surrounded by parts of the original farm complex, now subdivided from it (sites 36.04, 36.05, 36.06,
HISTORY : merits research

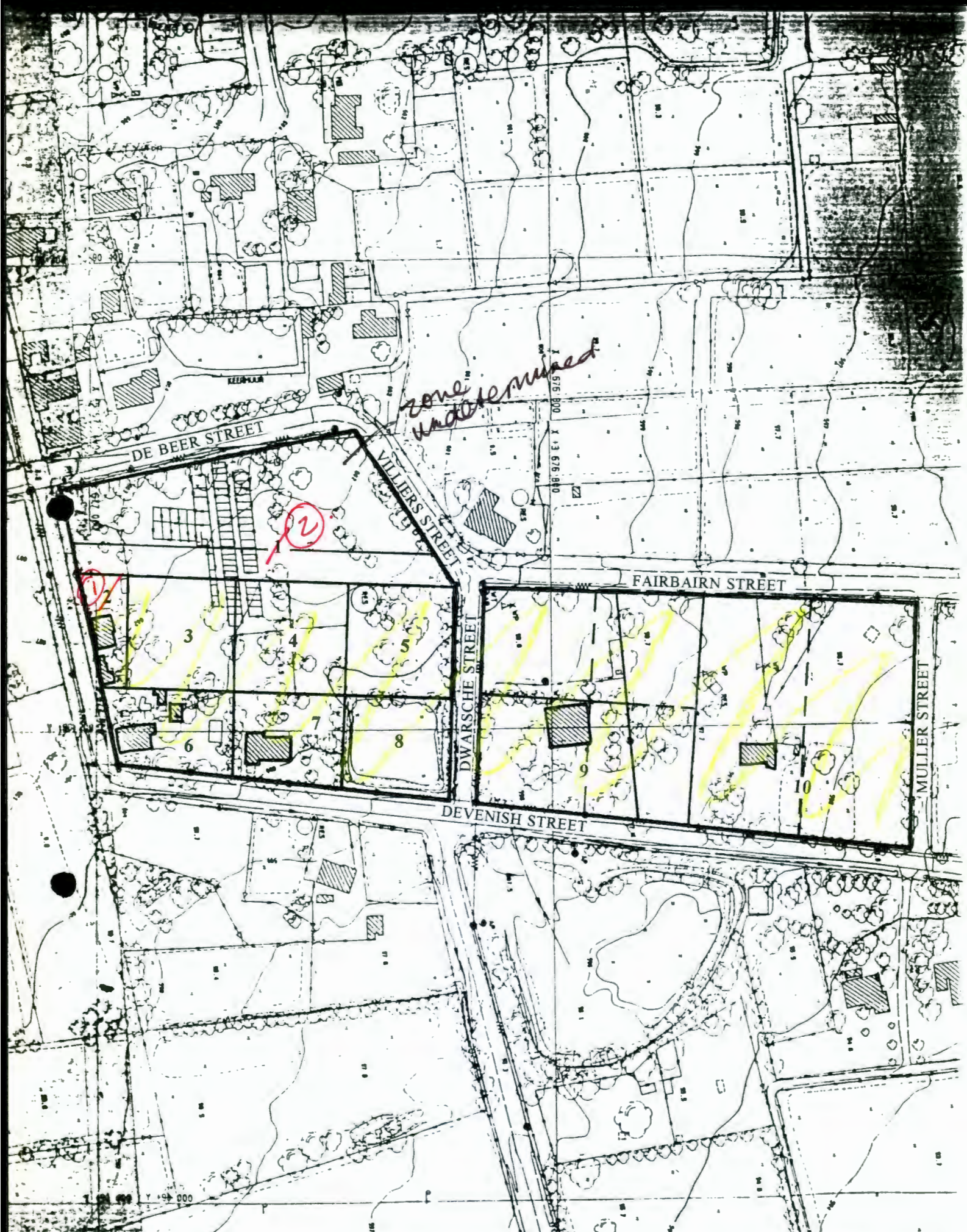

Prince Albert Conservation Survey
Block 37

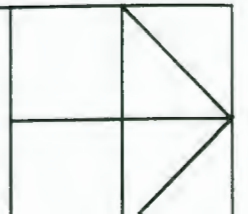

BLOCK/SITE : 37.01
PHOTOS : 06.08

NAME :
ADDRESS : 17 Meiring Street

ERFNO : 44
ZONING :
TYPE : Residential
PRESENT USE : house
CONDITION : fair
GRADING : C
TODJAPH :
ARCHITECT :
CONSDATE :
ARCHSTYLE : Karoo
MATERIALS : brick : corrugated iron

DESCRIPTION : Parapetted house with simple cornice. Steel windows, recessed porch. Open ~~s~~toep with pipe and mesh fence and masonry posts.

ALTERATIONS : modernised
SITE FEATURES: parapetted outbuilding with steel windows and steel garage doors

ENVIRONMENT :
HISTORY :

BLOCK/SITE : 37.02/03/04/05
PHOTOS : 06.07

NAME : Old Cattle Auction Kraals
ADDRESS : de Beer Street, cnr Magrieta
Prinsloo Street

ERFNO : 40, 41, 45
ZONING :
TYPE : Commercial/agricultural
PRESENT USE : unused
CONDITION : n/a
GRADING : I
TODJAPH :
ARCHITECT :
CONSDATE :
ARCHSTYLE : n/a
MATERIALS : n/a

DESCRIPTION : Open land with crush pens for cattle and sheep - previously auction site.

ALTERATIONS :
SITE FEATURES:

ENVIRONMENT :
HISTORY :

BLOCK/SITE : 37.06

PHOTOS : 06.09

NAME :

ADDRESS : 21 Devenish Street

ERFNO : 42, 43

ZONING :

TYPE : Residential

PRESENT USE : house

CONDITION : good

GRADING : C/I

TODJAPH :

ARCHITECT :

CONSDATE :

ARCHSTYLE : Karoo

MATERIALS : brick : corrugated iron

DESCRIPTION : Parapetted house with steel windows.

ALTERATIONS : if old, is modernised

SITE FEATURES: parapetted outbuildings not described; mature gums

ENVIRONMENT :

HISTORY :

BLOCK/SITE : 37.07

PHOTOS : 06.10

NAME : Somerso

ADDRESS : Devenish Street

ERFNO : 39

ZONING :

TYPE : Residential

PRESENT USE : house

CONDITION : good

GRADING : I

TODJAPH :

ARCHITECT :

CONSDATE :

ARCHSTYLE : Modern

MATERIALS : brick : corrugated iron

DESCRIPTION : Modern house.

ALTERATIONS :

SITE FEATURES: plastered boundary wall with posts

ENVIRONMENT :

HISTORY :

BLOCK/SITE : 37.08
PHOTOS :

NAME :
ADDRESS : Devenish Street, cnr
Dwarsche Street

ERFNO : 35
ZONING :
TYPE :
PRESENT USE : undeveloped
CONDITION :
GRADING : I
TODJAPH :
ARCHITECT :
CONSDATE :
ARCHSTYLE :
MATERIALS : n/a

DESCRIPTION : large old dam

ALTERATIONS :
SITE FEATURES:

ENVIRONMENT :
HISTORY :

BLOCK/SITE : 37.09
PHOTOS : 06.11

NAME :
ADDRESS : Devenish Street, cnr
Dwarsche Street

ERFNO : 31, 32
ZONING :
TYPE : Residential
PRESENT USE : house
CONDITION : good
GRADING : I
TODJAPH :
ARCHITECT :
CONSDATE :
ARCHSTYLE : Modern
MATERIALS : brick : corrugated iron

DESCRIPTION : Modern house set back on site.

ALTERATIONS :
SITE FEATURES:

ENVIRONMENT :
HISTORY :

BLOCK/SITE : 37.10
PHOTOS : 06.12

NAME :
ADDRESS : 34 Devenish Street

ERFNO : 28, 29
ZONING :
TYPE : Residential
PRESENT USE : house
CONDITION : good
GRADING : C
TODJAPH :
ARCHITECT :
CONSDATE :
ARCHSTYLE : Karoo
MATERIALS : brick : corrugated iron

DESCRIPTION : Parapetted house with 6x6 sashes, 3-panelled door, chimney at rear; open stoep.

ALTERATIONS :
SITE FEATURES:

ENVIRONMENT :
HISTORY :

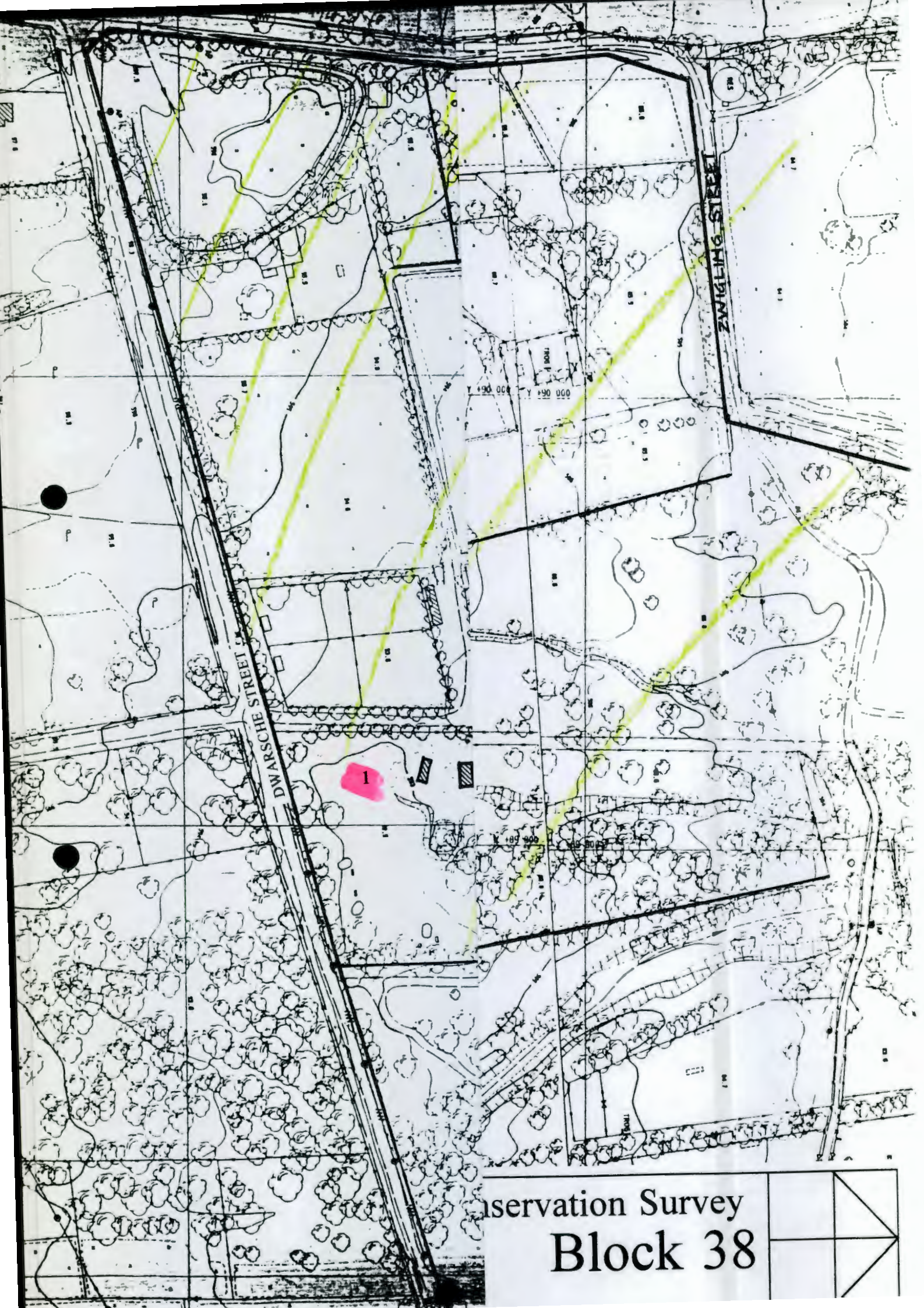

Observation Survey
Block 38

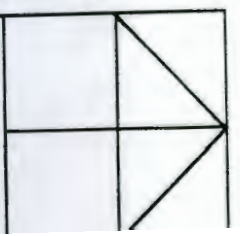

BLOCK/SITE : 38.01
PHOTOS : 06.13

NAME :
ADDRESS : Dwarsche Street

ERFNO : 23?
ZONING :
TYPE : Residential
PRESENT USE : house
CONDITION : good
GRADING : I
TODJAPH :
ARCHITECT :
CONSDATE :
ARCHSTYLE : ~~Modern~~ Karoo.
MATERIALS : brick : corrugated iron

DESCRIPTION : Modern ~~ip~~ parapetted house and outbuildings.

ALTERATIONS :
SITE FEATURES: scattered rondawels

ENVIRONMENT : rural
HISTORY :

BLOCK/SITE : 38.02-06
PHOTOS : none

NAME :
ADDRESS : Devenish Street

ERFNO : 841, 910, etc
ZONING :
TYPE : various
PRESENT USE : residential/agricultural
CONDITION : good
GRADING : I
TODJAPH :
ARCHITECT :
CONSDATE :
ARCHSTYLE : Modern
MATERIALS :

DESCRIPTION : Various modern buildings: house, office, agricultural outbuildings, etc.

ALTERATIONS :
SITE FEATURES:

ENVIRONMENT :
HISTORY :

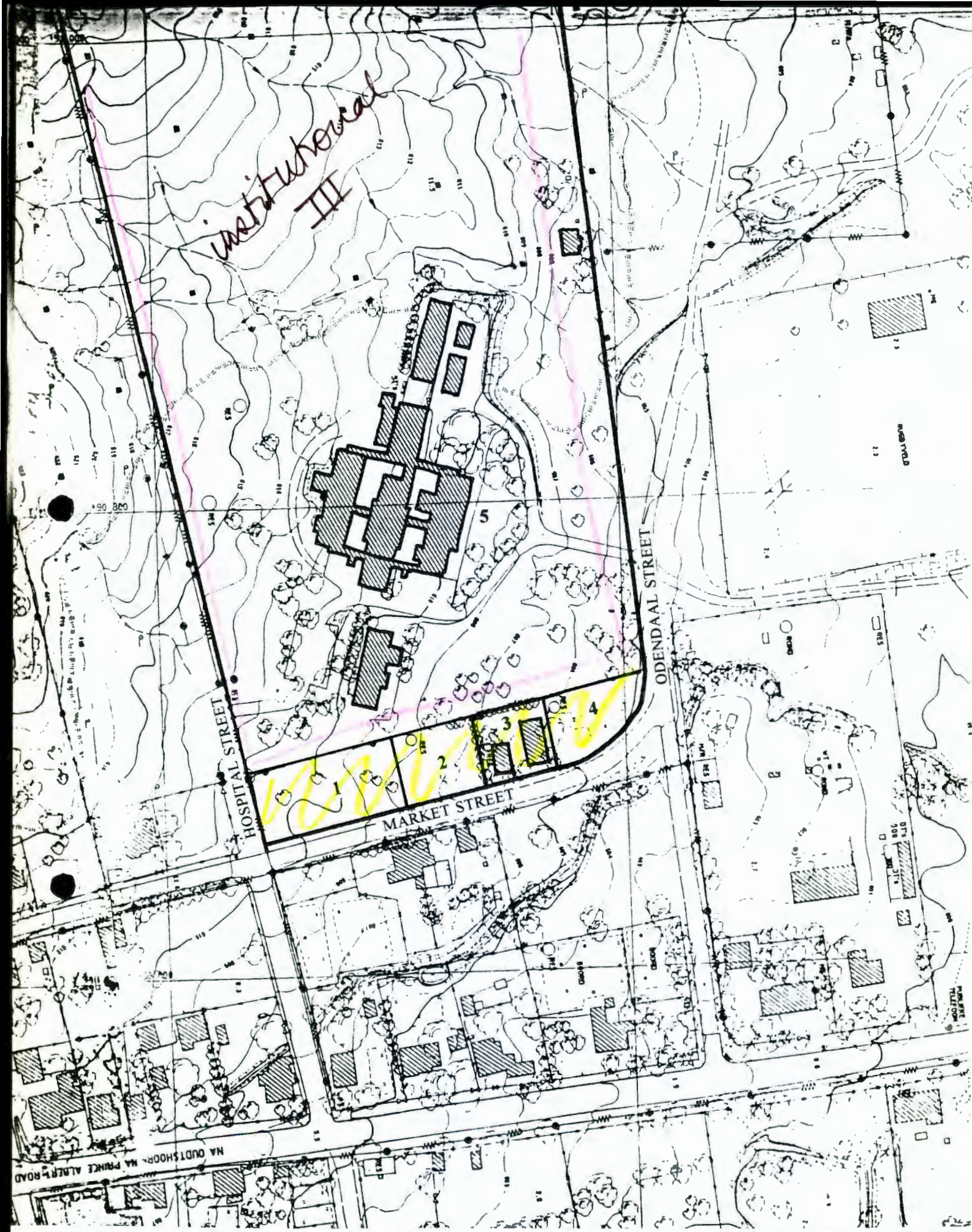

Prince Albert Conservation Survey
Block 39

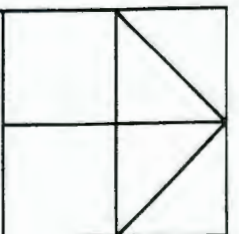

BLOCK/SITE : 39.01

PHOTOS :

NAME :

ADDRESS : Market Street

ERFNO : 111

ZONING :

TYPE :

PRESENT USE : undeveloped

CONDITION :

GRADING :

TODJAPH :

ARCHITECT :

CONSDATE :

ARCHSTYLE :

MATERIALS : n/a

DESCRIPTION : vacant

ALTERATIONS :

SITE FEATURES:

ENVIRONMENT :

HISTORY :

BLOCK/SITE : 39.02

PHOTOS :

NAME :

ADDRESS : Market Street

ERFNO : 106

ZONING :

TYPE :

PRESENT USE : undeveloped

CONDITION :

GRADING :

TODJAPH :

ARCHITECT :

CONSDATE :

ARCHSTYLE :

MATERIALS : n/a

DESCRIPTION : vacant

ALTERATIONS :

SITE FEATURES:

ENVIRONMENT :

HISTORY :

BLOCK/SITE : 39.03

PHOTOS : 11.29

NAME :

ADDRESS : Market Street

ERFNO : 105

ZONING :

TYPE : Residential

PRESENT USE : house

CONDITION : good

GRADING : I

TODJAPH :

ARCHITECT :

CONSDATE :

ARCHSTYLE : Modern

MATERIALS : brick : corrugated iron

DESCRIPTION : Modern house

ALTERATIONS :

SITE FEATURES:

ENVIRONMENT :

HISTORY :

BLOCK/SITE : 39.04

PHOTOS :

NAME :

ADDRESS : Market Street

ERFNO : 914

ZONING :

TYPE :

PRESENT USE : undeveloped

CONDITION :

GRADING :

TODJAPH :

ARCHITECT :

CONSDATE :

ARCHSTYLE :

MATERIALS : n/a

DESCRIPTION : vacant

ALTERATIONS :

SITE FEATURES:

ENVIRONMENT :

HISTORY :

BLOCK/SITE : 39.05
PHOTOS : 11.30

NAME : Hospital
ADDRESS : Hospital Street

ERFNO : 843
ZONING :
TYPE : Social Service
PRESENT USE : hospital
CONDITION : good
GRADING : I
TODJAPH :
ARCHITECT :
CONSDATE :
ARCHSTYLE : Modern
MATERIALS : brick : corrugated iron

DESCRIPTION : Modern single storey, domestically-scaled hospital complex.

ALTERATIONS :
SITE FEATURES:

ENVIRONMENT :
HISTORY :



Prince Albert Conservation Survey
Block 40

BLOCK/SITE : 40.01
PHOTOS : 11.31

NAME :
ADDRESS : 115 Kerk Street, cnr
Hospital Street

ERFNO : 114
ZONING :
TYPE : Residential
PRESENT USE : house
CONDITION : good
GRADING : C
TODJAPH :
ARCHITECT :
CONSDATE :
ARCHSTYLE : Victorian Cottage
MATERIALS : brick : corrugated iron

DESCRIPTION : Victorian cottage with steel windows, door with fanlight. Bullnose verandah on precast columns and wall.

ALTERATIONS : windows
SITE FEATURES: small front yard; diamond mesh fence and pipe and mesh gate

ENVIRONMENT :
HISTORY :

BLOCK/SITE : 40.02
PHOTOS : 11.32

NAME :
ADDRESS : 117 Kerk Street

ERFNO : 109
ZONING :
TYPE : Residential
PRESENT USE : house
CONDITION : fair
GRADING : I
TODJAPH :
ARCHITECT :
CONSDATE : 1930s-1940
ARCHSTYLE : Modern
MATERIALS : brick : corrugated iron

DESCRIPTION : House with hipped roof and hipped projecting gable with bay. Steel windows. Concrete roofed porch with facebrick columns and wall.

ALTERATIONS :
SITE FEATURES: front garden; diamond mesh fence on plastered base

ENVIRONMENT :
HISTORY :

BLOCK/SITE : 40.03A

PHOTOS : 11.33

NAME :

ADDRESS : 119 Kerk Street

ERFNO : 108

ZONING :

TYPE : Residential

PRESENT USE : house

CONDITION : fair

GRADING : C

TODJAPH :

ARCHITECT :

CONSDATE :

ARCHSTYLE : Victorian

MATERIALS : brick : corrugated iron

DESCRIPTION : Victorian house with hipped roof, set slightly back from boundary and attached to adjacent house (40.03B). Sash windows; *6x6 3 panel* door. Bellcast verandah with cast iron columns and brackets and masonry wall.

ALTERATIONS :

SITE FEATURES:

ENVIRONMENT :

HISTORY :

BLOCK/SITE : 40.03B

PHOTOS : 11.33

NAME :

ADDRESS : 121 Kerk Street

ERFNO : 108

ZONING :

TYPE : Residential

PRESENT USE : house

CONDITION : fair

GRADING : C

TODJAPH :

ARCHITECT :

CONSDATE :

ARCHSTYLE : Karoo

MATERIALS : brick : corrugated iron

DESCRIPTION : Karoo cottage with parapet decorated with rounded pediments. Stable and 4-panel doors; *boarded-up w* 2x2 sashes. = *int. shutters*
Attached to adjacent house (40.03A).

ALTERATIONS :

SITE FEATURES:

ENVIRONMENT :

HISTORY :

BLOCK/SITE : 40.04/05

PHOTOS : 11.34

NAME :

ADDRESS : 123 Kerk Street, cnr
Odendaal Street

ERFNO : 103, 102

ZONING :

TYPE : Residential

PRESENT USE : house

CONDITION : good

GRADING : C/I

TODJAPH :

ARCHITECT :

CONSDATE :

ARCHSTYLE : Victorian/modernised

MATERIALS : brick : corrugated iron

DESCRIPTION : Victorian house with covered end gables with finials and round vents. Hipped straight verandah, enclosed at both ends, creating recessed entrance. Steel windows.

ALTERATIONS : steel windows

SITE FEATURES: plastered wall with posts

ENVIRONMENT :

HISTORY :

BLOCK/SITE : 40.06

PHOTOS :

NAME :

ADDRESS : Odendaal Street

ERFNO : 101

ZONING :

TYPE :

PRESENT USE : undeveloped

CONDITION :

GRADING :

TODJAPH :

ARCHITECT :

CONSDATE :

ARCHSTYLE :

MATERIALS :

DESCRIPTION : undeveloped

ALTERATIONS :

SITE FEATURES: gully running across site

ENVIRONMENT :

HISTORY :

BLOCK/SITE : 40.07

PHOTOS : 11.35

NAME :

ADDRESS : 34 Market Street, cnr
Hospital Street

ERFNO : 107, 110

ZONING :

TYPE : Residential

PRESENT USE : house

CONDITION : good

GRADING : C/I

TODJAPH :

ARCHITECT :

CONSDATE :

ARCHSTYLE : Cape Cottage/Victorian Cottage

MATERIALS : brick : corrugated iron

DESCRIPTION : Cape Cottage with mock chimney end gables, saddle-roofed extension with covered gable. Straight verandah largely enclosed and modernised. Steel windows.

ALTERATIONS : modernised

SITE FEATURES: hedge around small front garden

ENVIRONMENT :

HISTORY :