

FOR WAYLEAVE ONLY

Hoerskool Homevale
 Latitude:-28.697892°
 Longitude: 24.733744

KR0601
 La = -28.697843°
 Lo = 24.734080°

KR0602
 La = -28.700460°
 Lo = 24.734193°

KR0601
 La = -28.701256°
 Lo = 24.733887°

- NOTES:**
1. All geometric dimensions are in millimeters unless specified otherwise.
 2. Services incorporated in this drawing are based on wayleaves received and need to be confirmed on site.
 3. Repair damaged pipes if required.
 4. All new trenching indicated in this drawing are not to exceed a MAX of 1m away from the boundary / fence line unless specified otherwise or instructed by council.
 5. Aerial Fibre Poles to be installed every 40-45m instead of conventional trenching

LEGEND

DESCRIPTION	SYMBOL	SYMBOL
Erf nr	10350	●
Existing erf boundary	—	
Proposed Route[Aerial Fibre]	—	
Proposed Route[Trenching]	—	
Proposed Road Cuts	—	
Proposed Directional Drilling	—	
Proposed Frogfoot Handhole	●	
Proposed Aerial Poles	●	



HORIZONTAL LAYOUT
 SCALE 1:2500

Wayleave Requested By:

DATE:	REV:	AMENDMENT:	Name:	Signed:	Date:	ECSA Reg no.
			Frogfoot	K.De Kock		
			Consultant			
			Drawn by	Daniel Mitchell		

Project:	RevisionNr:	Municipality:	Date:
PROPOSED NEW FROGFOOT FIBRE ROUTE - Kimberly	0		31 January 2022
Plan Description:	Sheet:		Scale:
Proposed Aerial Optic fibre route to be constructed along with proposed MH's	LOCALITY		AS SHOWN [A3]
			Frogfoot Reference:
			Kimberly RAIN SITES
			FRG Number:
			FRG

FOR WAYLEAVE ONLY

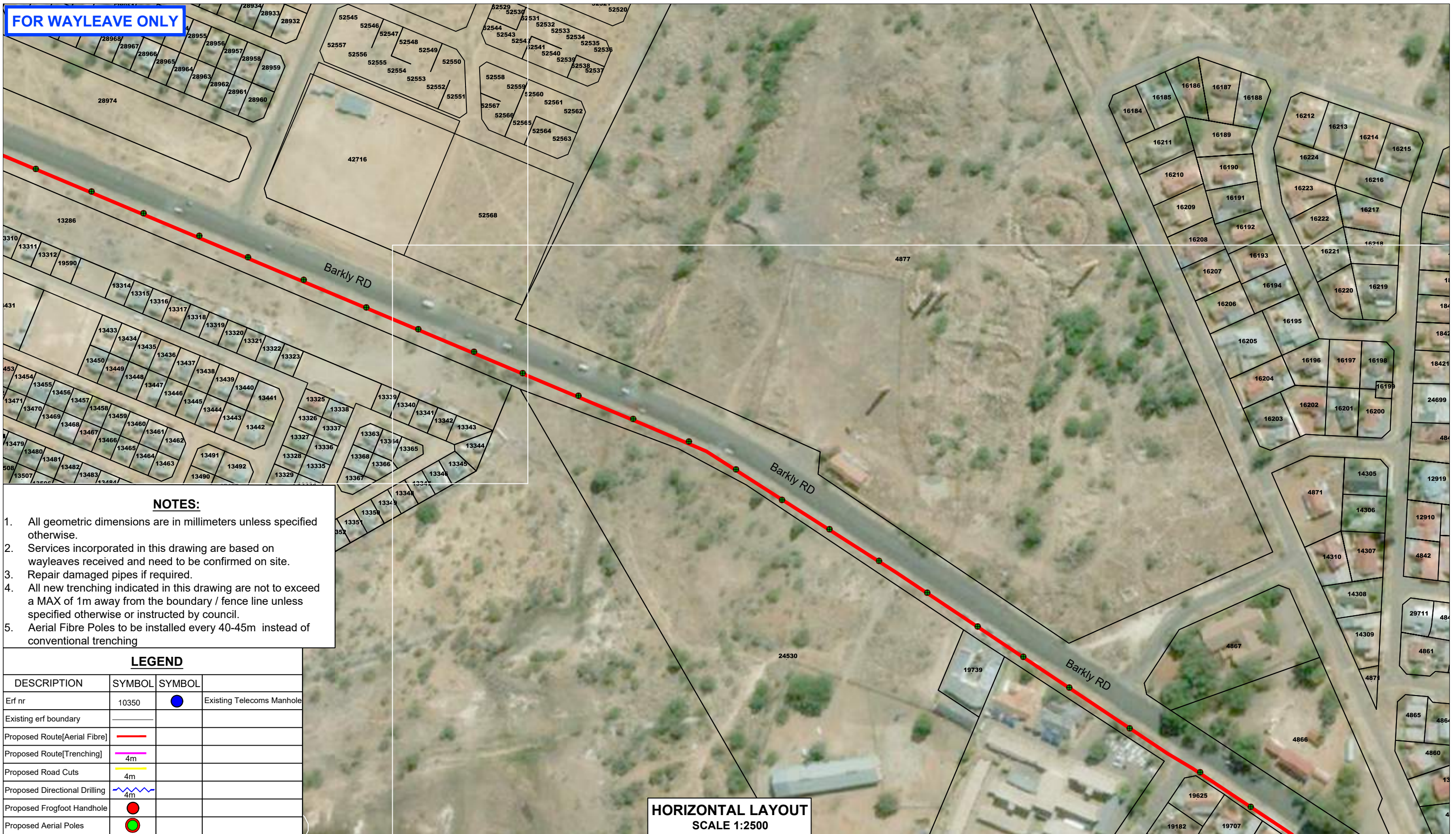

- NOTES:**
1. All geometric dimensions are in millimeters unless specified otherwise.
 2. Services incorporated in this drawing are based on wayleaves received and need to be confirmed on site.
 3. Repair damaged pipes if required.
 4. All new trenching indicated in this drawing are not to exceed a MAX of 1m away from the boundary / fence line unless specified otherwise or instructed by council.
 5. Aerial Fibre Poles to be installed every 40-45m instead of conventional trenching

LEGEND

DESCRIPTION	SYMBOL	SYMBOL	
Erf nr	10350		Existing Telecoms Manhole
Existing erf boundary			
Proposed Route[Aerial Fibre]			
Proposed Route[Trenching]		4m	
Proposed Road Cuts		4m	
Proposed Directional Drilling		4m	
Proposed Frogfoot Handhole			
Proposed Aerial Poles			

**HORIZONTAL LAYOUT
SCALE 1:2500**

Wayleave Requested By:



DATE:	REV:	AMENDMENT:	Name:	Signed:	Date:	ECSA Reg no.
			Frogfoot	K.De Kock		
			Consultant			
			Drawn by	Daniel Mitchell		

Project:	RevisionNr:	Municipality:	Date:
PROPOSED NEW FROGFOOT FIBRE ROUTE - Kimberly	0		31 January 2022
Plan Description:	Sheet:		Scale:
Proposed Aerial Optic fibre route to be constructed along with proposed MH's	LOCALITY		AS SHOWN [A3]
			Frogfoot Reference:
			Kimberly RAIN SITES
			FRG Number:
			FRG

FOR WAYLEAVE ONLY

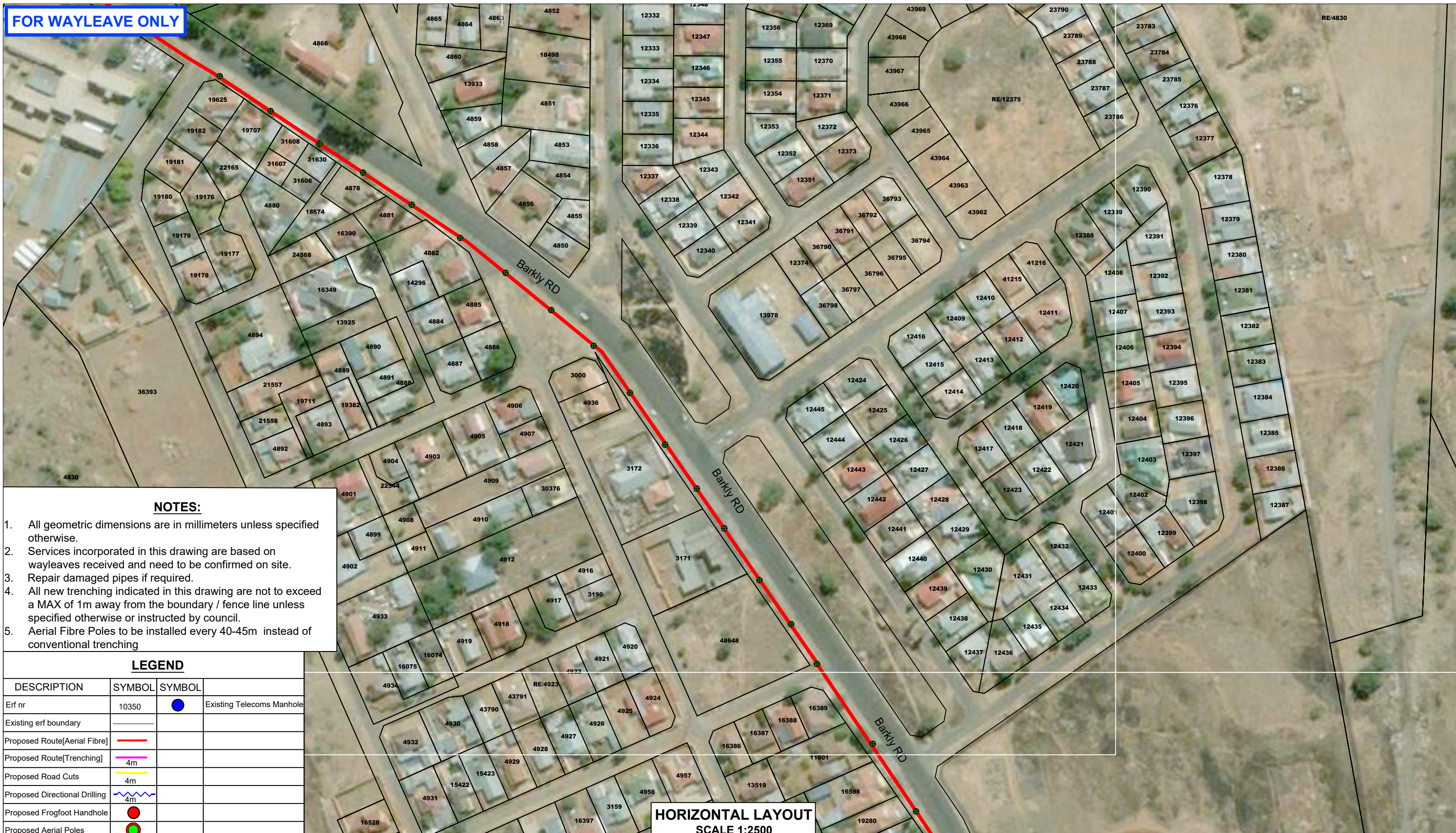

- NOTES:**
1. All geometric dimensions are in millimeters unless specified otherwise.
 2. Services incorporated in this drawing are based on wayleaves received and need to be confirmed on site.
 3. Repair damaged pipes if required.
 4. All new trenching indicated in this drawing are not to exceed a MAX of 1m away from the boundary / fence line unless specified otherwise or instructed by council.
 5. Aerial Fibre Poles to be installed every 40-45m instead of conventional trenching

LEGEND

DESCRIPTION	SYMBOL	SYMBOL	
Erf nr	10350	●	Existing Telecoms Manhole
Existing erf boundary	—		
Proposed Route[Aerial Fibre]	—		
Proposed Route[Trenching]	—		
Proposed Road Cuts	—		
Proposed Directional Drilling	—		
Proposed Frogfoot Handhole	●		
Proposed Aerial Poles	●		

**HORIZONTAL LAYOUT
SCALE 1:2500**

Wayleave Requested By:

DATE:	REV:	AMENDMENT:	Name:	Signed:	Date:	ECSA Reg no.	Project:	RevisionNr:	Municipality:	Date:
			Frogfoot	K.De Kock			PROPOSED NEW FROGFOOT FIBRE ROUTE - Kimberly	0		31 January 2022
			Consultant				Proposed Aerial Optic fibre route to be constructed along with proposed MH's	Sheet:		Scale: AS SHOWN [A3]
			Drawn by	Daniel Mitchell				LOCALITY		Frogfoot Reference: Kimberly RAIN SITES
										FRG Number: FRG

FOR WAYLEAVE ONLY

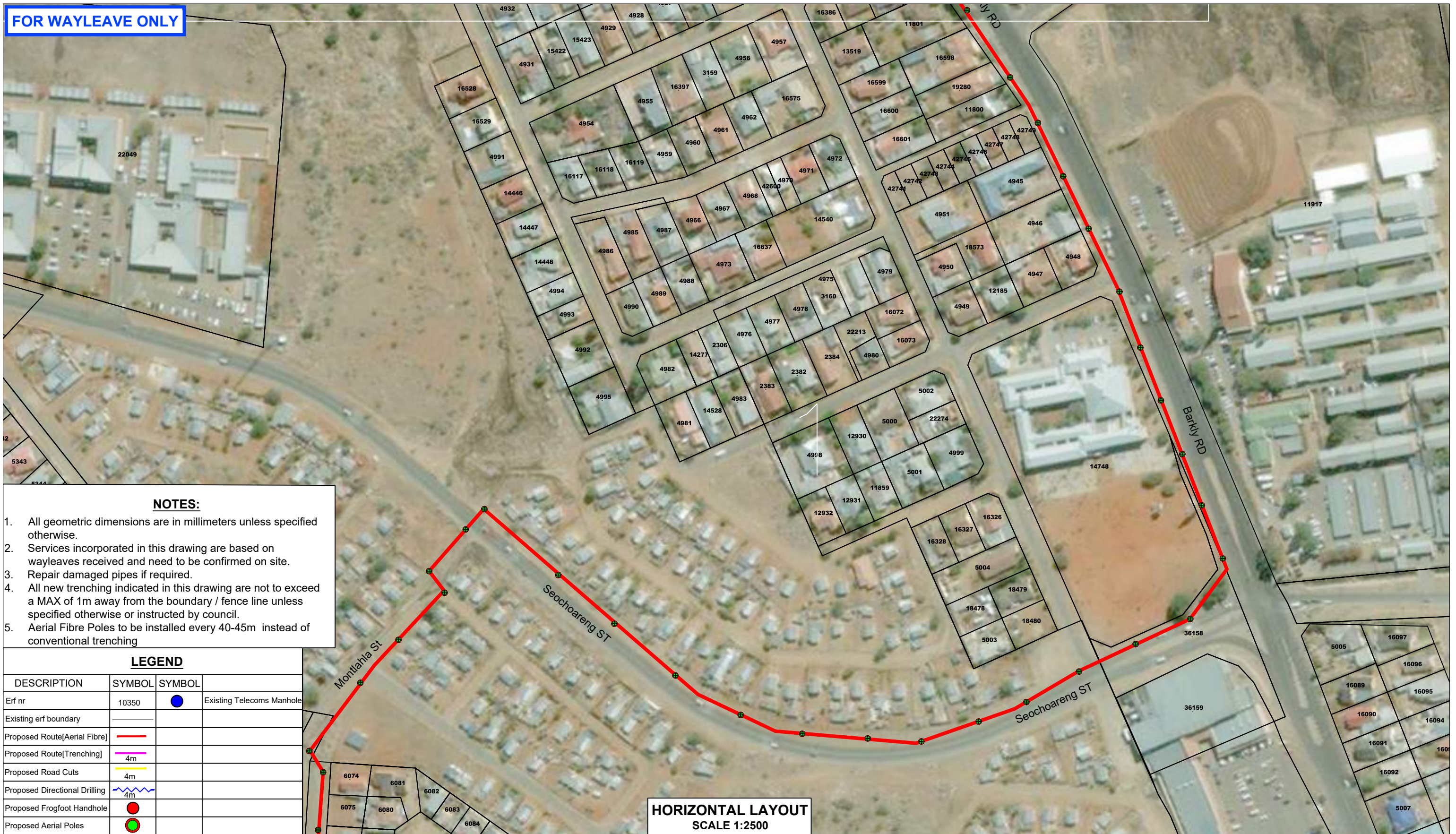

- NOTES:**
1. All geometric dimensions are in millimeters unless specified otherwise.
 2. Services incorporated in this drawing are based on wayleaves received and need to be confirmed on site.
 3. Repair damaged pipes if required.
 4. All new trenching indicated in this drawing are not to exceed a MAX of 1m away from the boundary / fence line unless specified otherwise or instructed by council.
 5. Aerial Fibre Poles to be installed every 40-45m instead of conventional trenching

LEGEND

DESCRIPTION	SYMBOL	SYMBOL	
Erf nr	10350	●	Existing Telecoms Manhole
Existing erf boundary	—		
Proposed Route[Aerial Fibre]	—		
Proposed Route[Trenching]	—		
Proposed Road Cuts	—		
Proposed Directional Drilling	—		
Proposed Frogfoot Handhole	●		
Proposed Aerial Poles	●		

HORIZONTAL LAYOUT
SCALE 1:2500

Wayleave Requested By:

DATE:	REV:	AMENDMENT:	Name:	Signed:	Date:	ECSA Reg no.
			Frogfoot	K.De Kock		
			Consultant			
			Drawn by	Daniel Mitchell		

Project:	RevisionNr:	Municipality:	Date:
PROPOSED NEW FROGFOOT FIBRE ROUTE - Kimberly	0		31 January 2022
Plan Description:	Sheet:		Scale:
Proposed Aerial Optic fibre route to be constructed along with proposed MH's	LOCALITY		AS SHOWN [A3]
			Frogfoot Reference:
			Kimberly RAIN SITES
			FRG Number:
			FRG

FOR WAYLEAVE ONLY

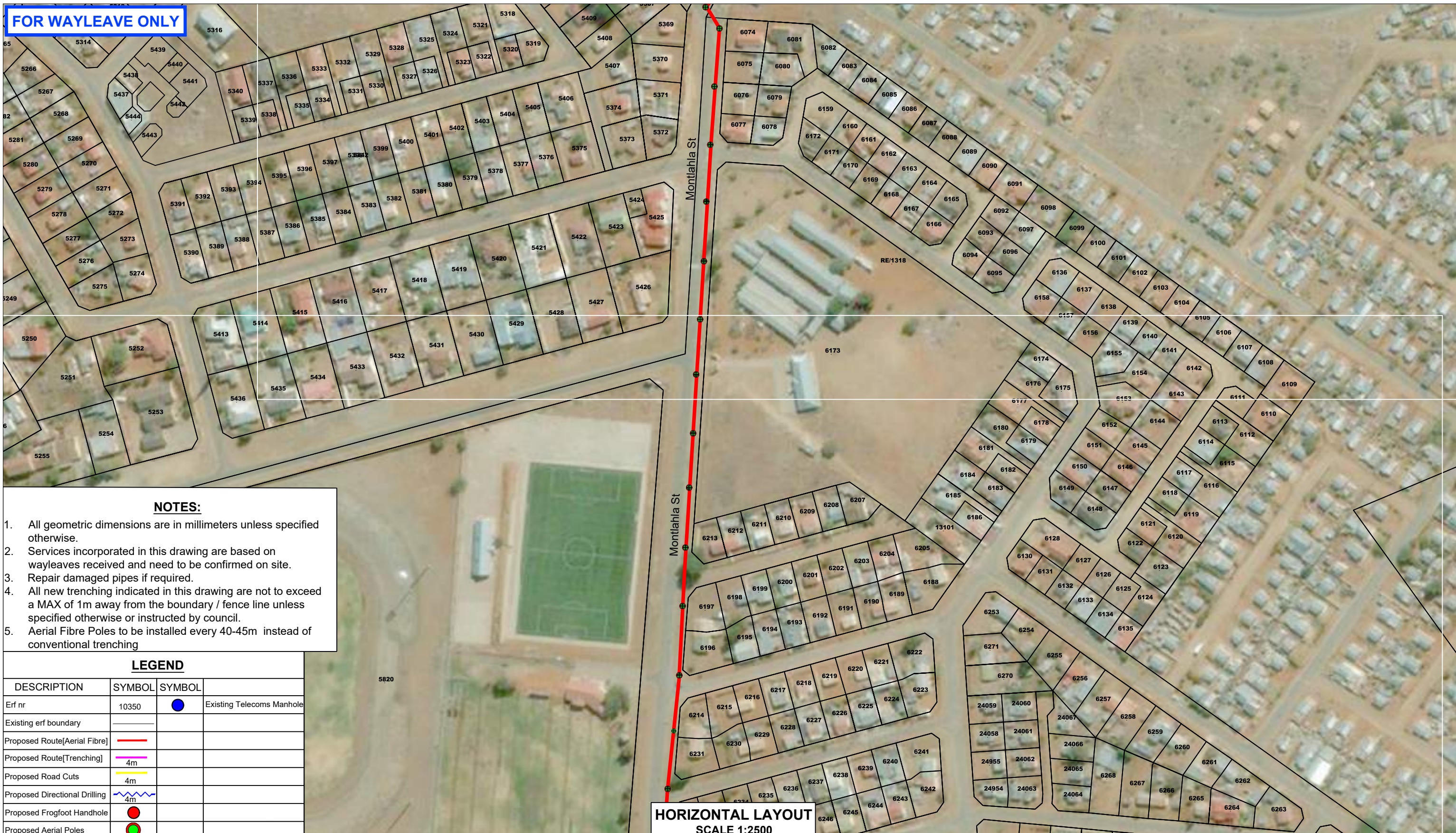



- NOTES:**
1. All geometric dimensions are in millimeters unless specified otherwise.
 2. Services incorporated in this drawing are based on wayleaves received and need to be confirmed on site.
 3. Repair damaged pipes if required.
 4. All new trenching indicated in this drawing are not to exceed a MAX of 1m away from the boundary / fence line unless specified otherwise or instructed by council.
 5. Aerial Fibre Poles to be installed every 40-45m instead of conventional trenching

LEGEND

DESCRIPTION	SYMBOL	SYMBOL	
Erf nr	10350	●	Existing Telecoms Manhole
Existing erf boundary	—		
Proposed Route[Aerial Fibre]	—		
Proposed Route[Trenching]	—		
Proposed Road Cuts	—		
Proposed Directional Drilling	—		
Proposed Frogfoot Handhole	●		
Proposed Aerial Poles	●		

HORIZONTAL LAYOUT
SCALE 1:2500

Wayleave Requested By:		DATE:	REV:	AMENDMENT:	Name:	Signed:	Date:	ECSA Reg no.	Project:	RevisionNr:	Municipality:	Date:
 					Frogfoot	K.De Kock			PROPOSED NEW FROGFOOT FIBRE ROUTE - Kimberly	0		31 January 2022
									Plan Description:	Sheet:		Scale:
									Proposed Aerial Optic fibre route to be constructed along with proposed MH's	LOCALITY		AS SHOWN [A3]
												Frogfoot Reference:
												Kimberly RAIN SITES
												FRG Number:
												FRG

FOR WAYLEAVE ONLY

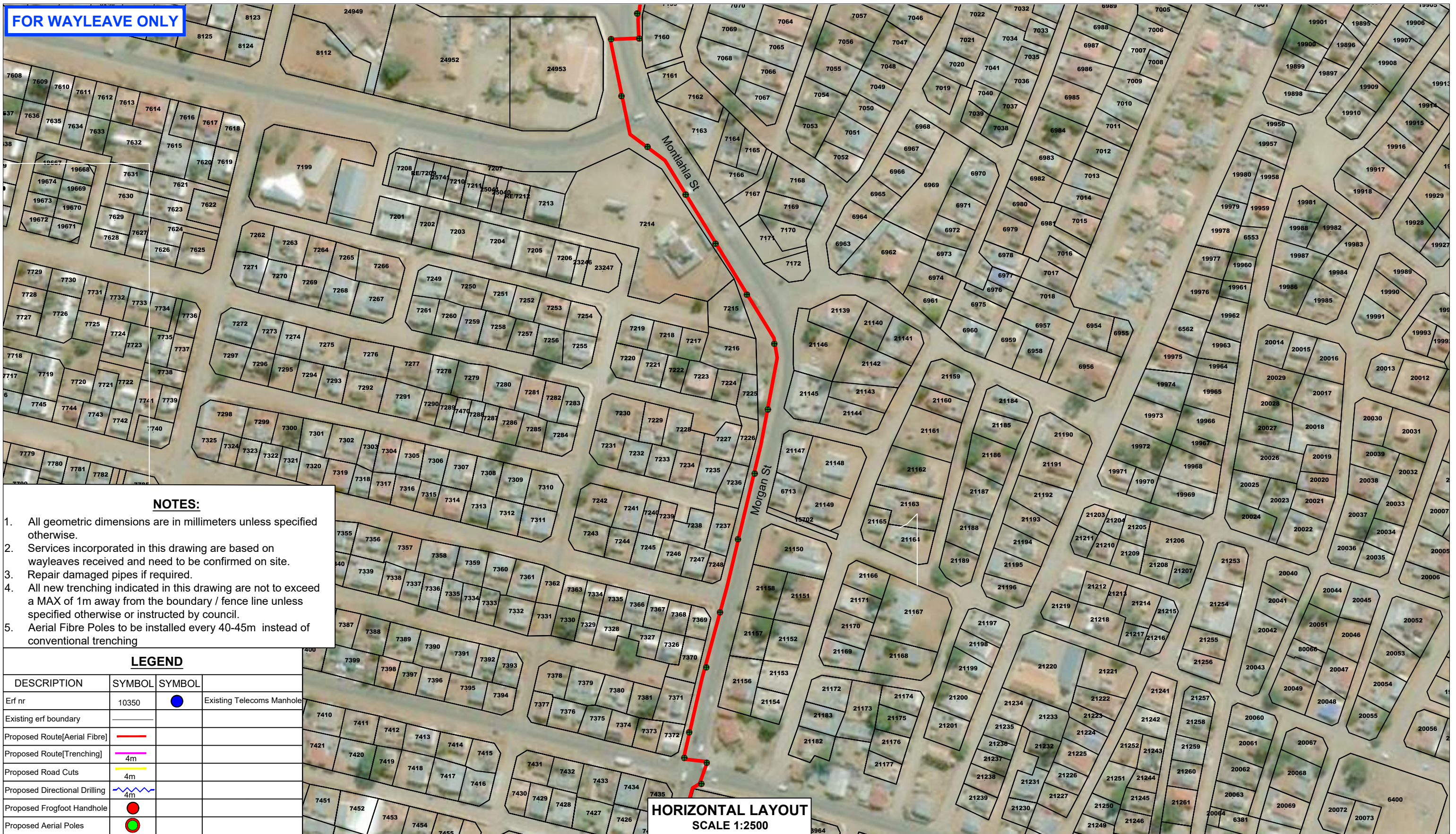

- NOTES:**
1. All geometric dimensions are in millimeters unless specified otherwise.
 2. Services incorporated in this drawing are based on wayleaves received and need to be confirmed on site.
 3. Repair damaged pipes if required.
 4. All new trenching indicated in this drawing are not to exceed a MAX of 1m away from the boundary / fence line unless specified otherwise or instructed by council.
 5. Aerial Fibre Poles to be installed every 40-45m instead of conventional trenching

LEGEND

DESCRIPTION	SYMBOL	SYMBOL
Erf nr	10350	●
Existing erf boundary	—	
Proposed Route[Aerial Fibre]	—	
Proposed Route[Trenching]	—	
Proposed Road Cuts	—	
Proposed Directional Drilling	—	
Proposed Frogfoot Handhole	●	
Proposed Aerial Poles	●	

HORIZONTAL LAYOUT
SCALE 1:2500

Wayleave Requested By:

DATE:	REV:	AMENDMENT:	Name:	Signed:	Date:	ECSA Reg no.
			Frogfoot	K.De Kock		
			Consultant			
			Drawn by	Daniel Mitchell		

Project:	RevisionNr:	Municipality:	Date:
PROPOSED NEW FROGFOOT FIBRE ROUTE - Kimberly	0		31 January 2022
Plan Description:	Sheet:		Scale:
Proposed Aerial Optic fibre route to be constructed along with proposed MH's	LOCALITY		AS SHOWN [A3]
			Frogfoot Reference:
			Kimberly RAIN SITES
			FRG Number:
			FRG

FOR WAYLEAVE ONLY



- NOTES:**
1. All geometric dimensions are in millimeters unless specified otherwise.
 2. Services incorporated in this drawing are based on wayleaves received and need to be confirmed on site.
 3. Repair damaged pipes if required.
 4. All new trenching indicated in this drawing are not to exceed a MAX of 1m away from the boundary / fence line unless specified otherwise or instructed by council.
 5. Aerial Fibre Poles to be installed every 40-45m instead of conventional trenching

LEGEND

DESCRIPTION	SYMBOL	SYMBOL
Erf nr	10350	●
Existing Telecoms Manhole		●
Existing erf boundary	—	
Proposed Route[Aerial Fibre]	—	
Proposed Route[Trenching]	—	
Proposed Road Cuts	—	
Proposed Directional Drilling	—	
Proposed Frogfoot Handhole	●	
Proposed Aerial Poles	●	

Retlamleng School
Latitude:-28.728264°
Longitude:24.742003°

KR0201
La = -28.728239°
Lo = 24.742231°

HORIZONTAL LAYOUT
SCALE 1:2500

Wayleave Requested By:

DATE:	REV:	AMENDMENT:	Name:	Signed:	Date:	ECSA Reg no.	Project:	RevisionNr:	Municipality:	Date:
			Frogfoot	K.De Kock			PROPOSED NEW FROGFOOT FIBRE ROUTE - Kimberly	0		31 January 2022
			Consultant				Plan Description: Proposed Aerial Optic fibre route to be constructed along with proposed MH's	Sheet:		Scale: AS SHOWN [A3]
			Drawn by	Daniel Mitchell				LOCALITY		Frogfoot Reference: Kimberly RAIN SITES
										FRG Number: FRG

FOR WAYLEAVE ONLY

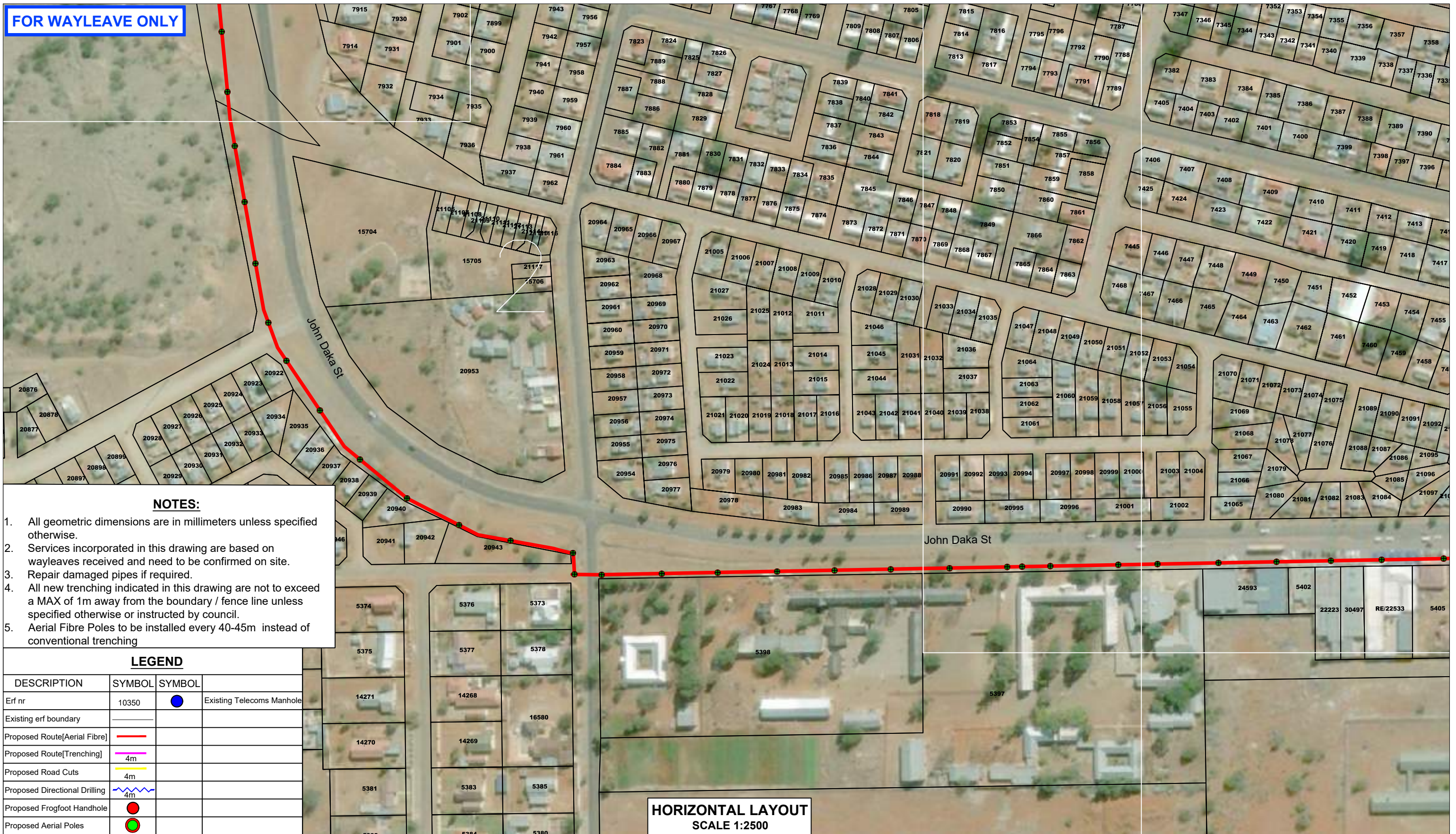

- NOTES:**
1. All geometric dimensions are in millimeters unless specified otherwise.
 2. Services incorporated in this drawing are based on wayleaves received and need to be confirmed on site.
 3. Repair damaged pipes if required.
 4. All new trenching indicated in this drawing are not to exceed a MAX of 1m away from the boundary / fence line unless specified otherwise or instructed by council.
 5. Aerial Fibre Poles to be installed every 40-45m instead of conventional trenching

LEGEND

DESCRIPTION	SYMBOL	SYMBOL
Erf nr	10350	●
Existing erf boundary	—	
Proposed Route[Aerial Fibre]	—	
Proposed Route[Trenching]	—	
Proposed Road Cuts	—	
Proposed Directional Drilling	—	
Proposed Frogfoot Handhole	●	
Proposed Aerial Poles	●	

**HORIZONTAL LAYOUT
SCALE 1:2500**

Wayleave Requested By:

DATE:	REV:	AMENDMENT:	Name:	Signed:	Date:	ECSA Reg no.
			Frogfoot	K.De Kock		
			Consultant			
			Drawn by	Daniel Mitchell		

Project:	RevisionNr:	Municipality:	Date:
PROPOSED NEW FROGFOOT FIBRE ROUTE - Kimberly	0		31 January 2022
Scale:	Sheet:		AS SHOWN [A3]
Project Description:	LOCALITY		Frogfoot Reference:
Proposed Aerial Optic fibre route to be constructed along with proposed MH's			Kimberly RAIN SITES
			FRG Number:
			FRG

FOR WAYLEAVE ONLY

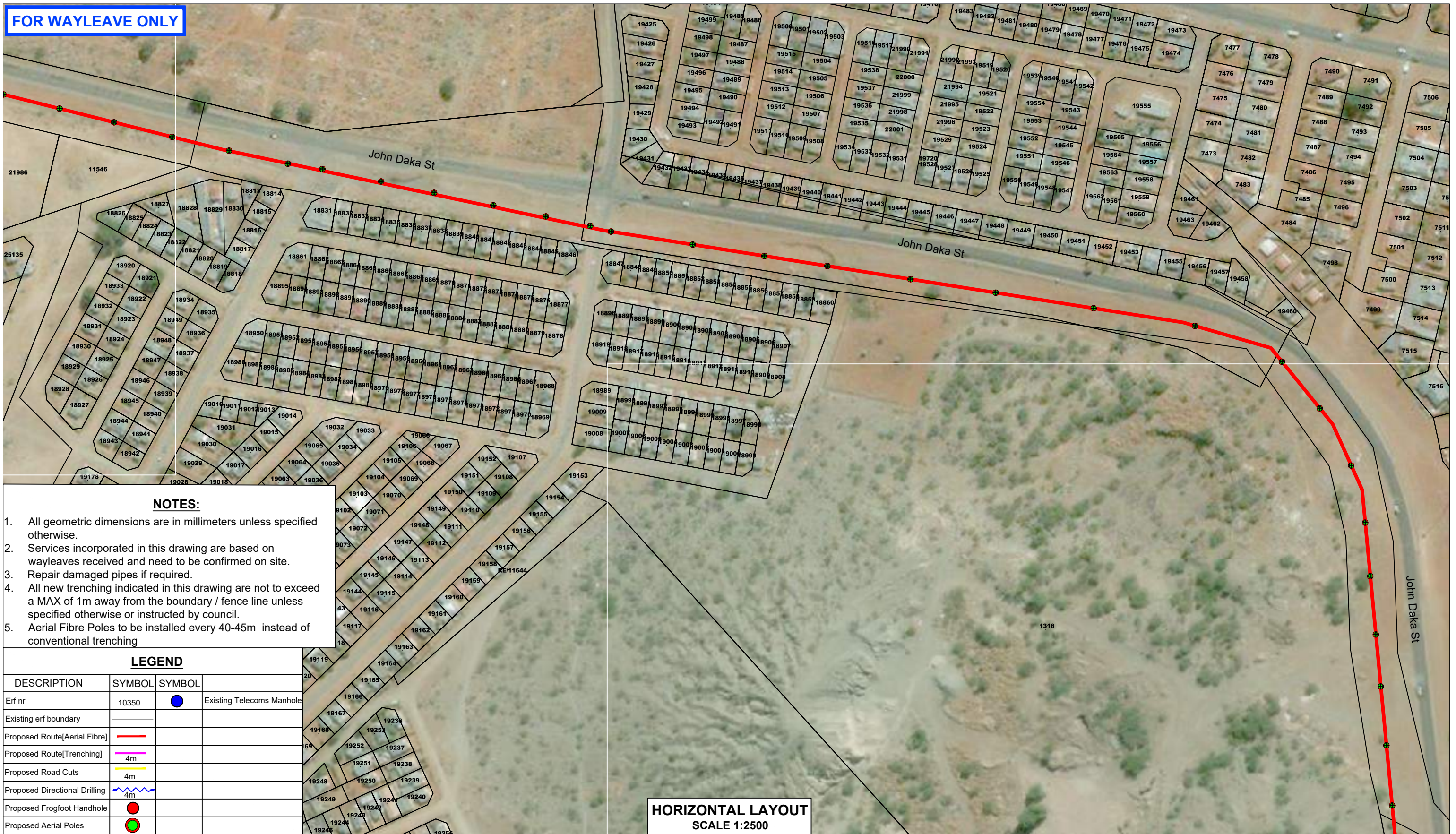

- NOTES:**
1. All geometric dimensions are in millimeters unless specified otherwise.
 2. Services incorporated in this drawing are based on wayleaves received and need to be confirmed on site.
 3. Repair damaged pipes if required.
 4. All new trenching indicated in this drawing are not to exceed a MAX of 1m away from the boundary / fence line unless specified otherwise or instructed by council.
 5. Aerial Fibre Poles to be installed every 40-45m instead of conventional trenching

LEGEND

DESCRIPTION	SYMBOL	SYMBOL
Erf nr	10350	●
Existing Telecoms Manhole		●
Existing erf boundary	—	
Proposed Route[Aerial Fibre]	—	
Proposed Route[Trenching]	—	
Proposed Road Cuts	—	
Proposed Directional Drilling	—	
Proposed Frogfoot Handhole	●	
Proposed Aerial Poles	●	

HORIZONTAL LAYOUT
SCALE 1:2500

Wayleave Requested By:

DATE:	REV:	AMENDMENT:	Name:	Signed:	Date:	ECSA Reg no.
			Frogfoot	K.De Kock		
			Consultant			
			Drawn by	Daniel Mitchell		

Project:	RevisionNr:	Municipality:	Date:
PROPOSED NEW FROGFOOT FIBRE ROUTE - Kimberly	0		31 January 2022
Plan Description:	Sheet:		Scale:
Proposed Aerial Optic fibre route to be constructed along with proposed MH's	LOCALITY		AS SHOWN [A3]
			Frogfoot Reference:
			Kimberly RAIN SITES
			FRG Number:
			FRG

FOR WAYLEAVE ONLY

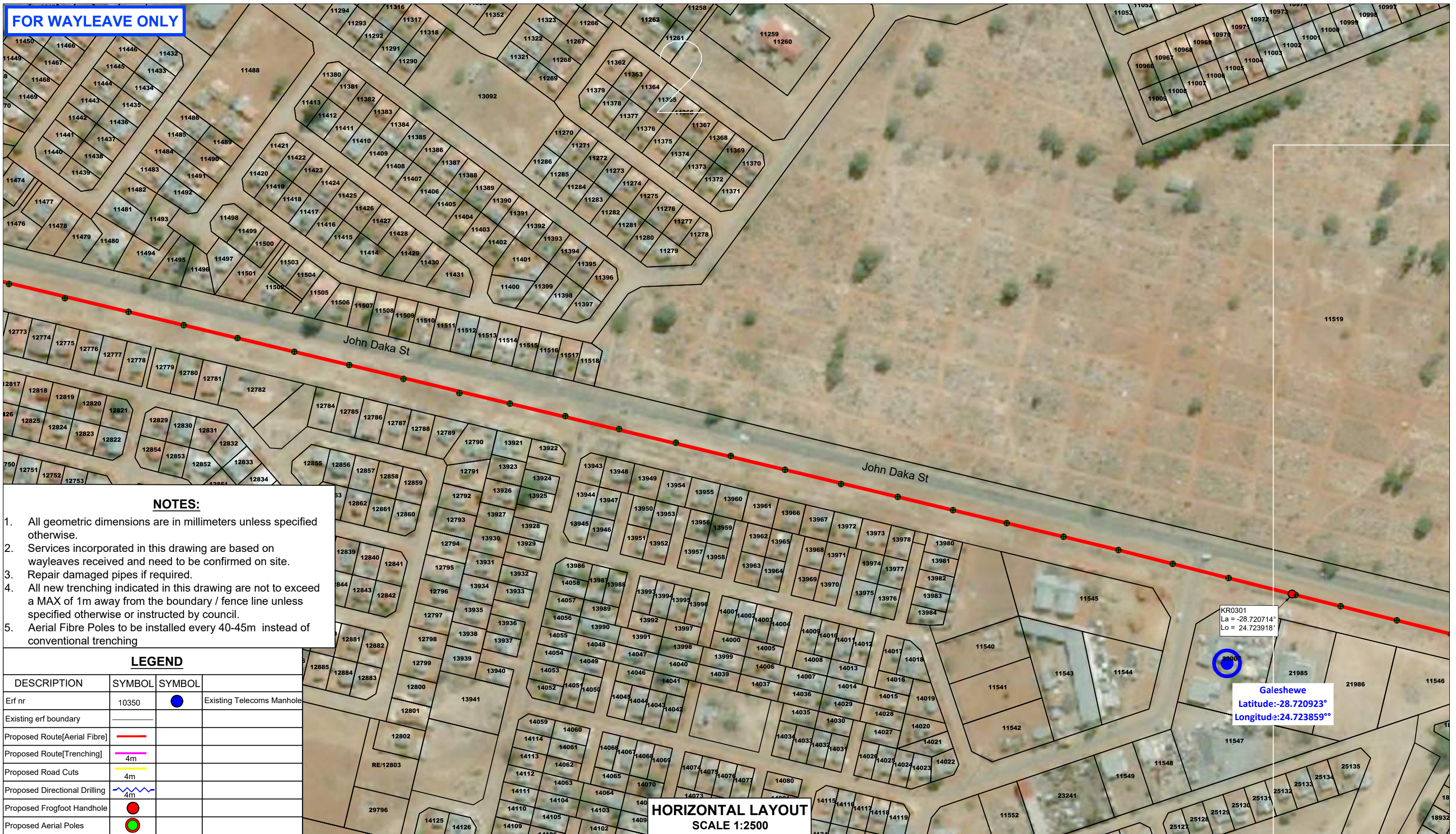

- NOTES:**
1. All geometric dimensions are in millimeters unless specified otherwise.
 2. Services incorporated in this drawing are based on wayleaves received and need to be confirmed on site.
 3. Repair damaged pipes if required.
 4. All new trenching indicated in this drawing are not to exceed a MAX of 1m away from the boundary / fence line unless specified otherwise or instructed by council.
 5. Aerial Fibre Poles to be installed every 40-45m instead of conventional trenching

LEGEND

DESCRIPTION	SYMBOL	SYMBOL	
Erf nr	10350		Existing Telecoms Manhole
Existing erf boundary			
Proposed Route[Aerial Fibre]			
Proposed Route[Trenching]		4m	
Proposed Road Cuts		4m	
Proposed Directional Drilling		4m	
Proposed Frogfoot Handhole			
Proposed Aerial Poles			

HORIZONTAL LAYOUT
SCALE 1:2500

KR0301
La = -28.720714°
Lo = 24.723918°

Galeshewe
Latitude:-28.720923°
Longitude:24.723859°

Wayleave Requested By:

DATE:	REV:	AMENDMENT:	Name:	Signed:	Date:	ECSA Reg no.
			Frogfoot	K.De Kock		
			Consultant			
			Drawn by	Daniel Mitchell		

Project:	RevisionNr:	Municipality:	Date:
PROPOSED NEW FROGFOOT FIBRE ROUTE - Kimberly	0		31 January 2022
Plan Description:	Sheet:		Scale:
Proposed Aerial Optic fibre route to be constructed along with proposed MH's	LOCALITY		AS SHOWN [A3]
			Frogfoot Reference:
			Kimberly RAIN SITES
			FRG Number:
			FRG

FOR WAYLEAVE ONLY

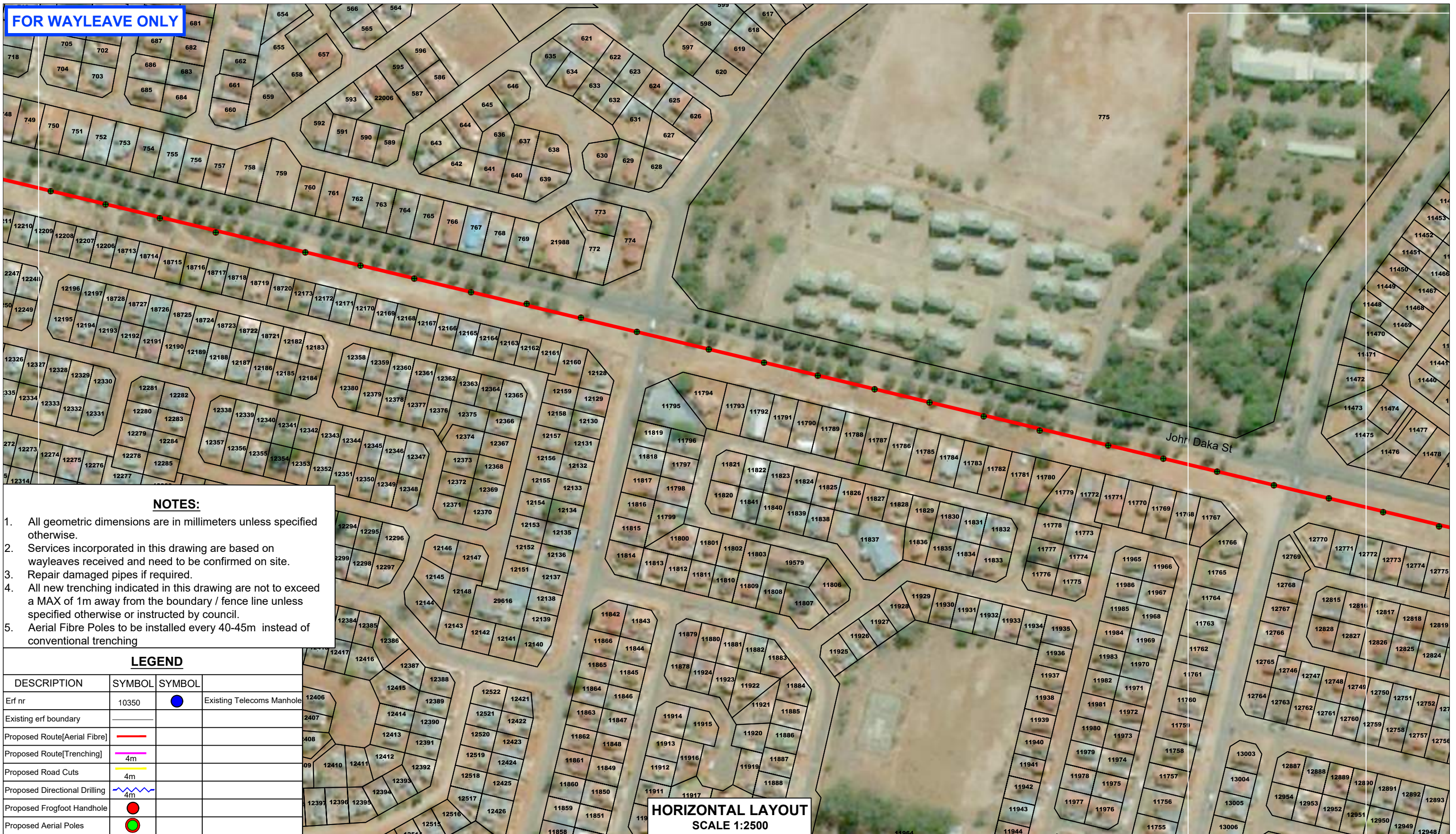

- NOTES:**
1. All geometric dimensions are in millimeters unless specified otherwise.
 2. Services incorporated in this drawing are based on wayleaves received and need to be confirmed on site.
 3. Repair damaged pipes if required.
 4. All new trenching indicated in this drawing are not to exceed a MAX of 1m away from the boundary / fence line unless specified otherwise or instructed by council.
 5. Aerial Fibre Poles to be installed every 40-45m instead of conventional trenching

LEGEND

DESCRIPTION	SYMBOL	SYMBOL
Erf nr	10350	●
Existing erf boundary	—	
Proposed Route[Aerial Fibre]	—	
Proposed Route[Trenching]	—	
Proposed Road Cuts	—	
Proposed Directional Drilling	—	
Proposed Frogfoot Handhole	●	
Proposed Aerial Poles	●	

**HORIZONTAL LAYOUT
SCALE 1:2500**

Wayleave Requested By:

DATE:	REV:	AMENDMENT:	Name:	Signed:	Date:	ECSA Reg no.
			Frogfoot	K.De Kock		
			Consultant			
			Drawn by	Daniel Mitchell		

Project:	RevisionNr:	Municipality:	Date:
PROPOSED NEW FROGFOOT FIBRE ROUTE - Kimberly	0		31 January 2022
Plan Description:	Sheet:		Scale:
Proposed Aerial Optic fibre route to be constructed along with proposed MH's	LOCALITY		AS SHOWN [A3]
			Frogfoot Reference:
			Kimberly RAIN SITES
			FRG Number:
			FRG

FOR WAYLEAVE ONLY

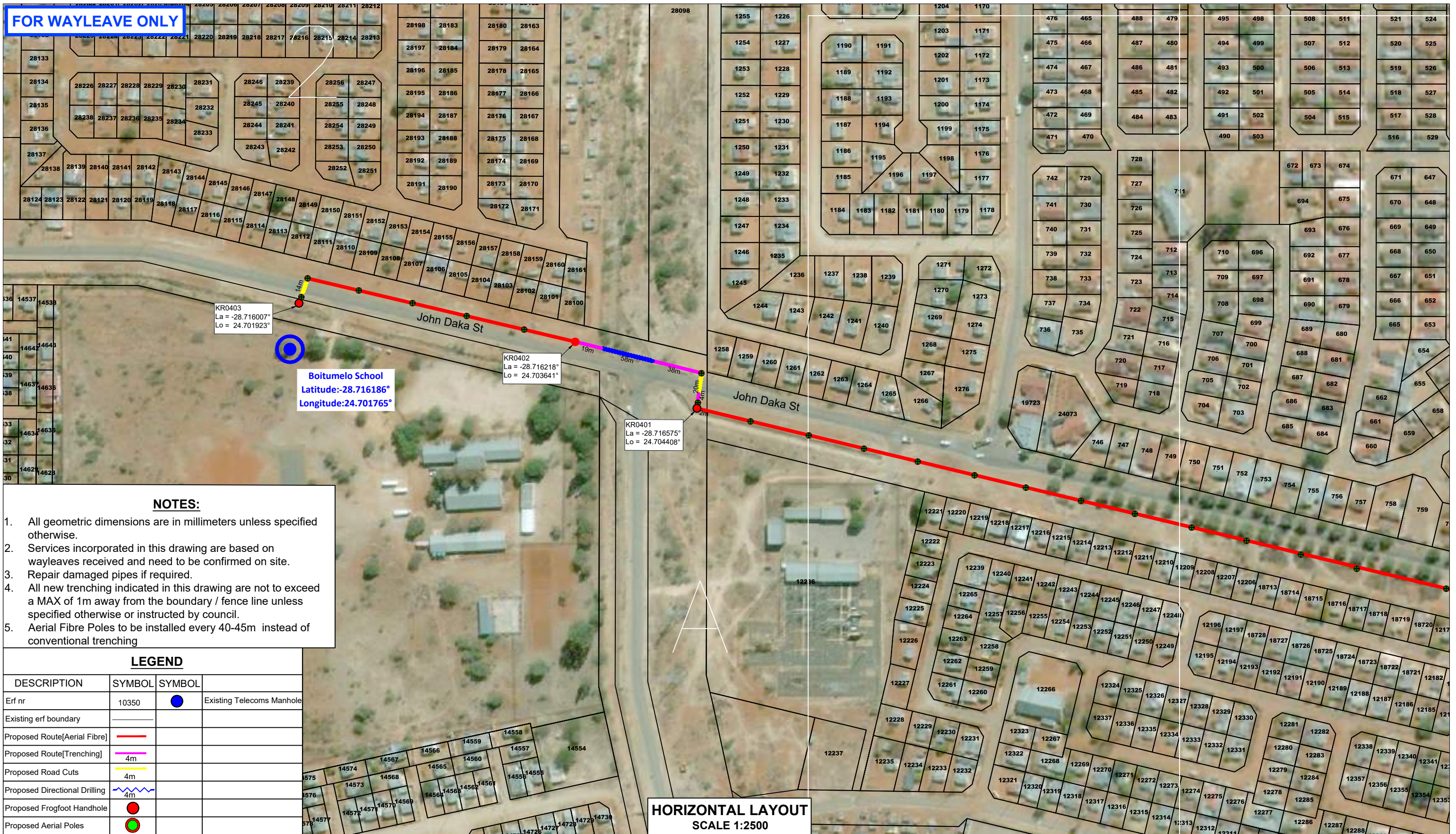

- NOTES:**
1. All geometric dimensions are in millimeters unless specified otherwise.
 2. Services incorporated in this drawing are based on wayleaves received and need to be confirmed on site.
 3. Repair damaged pipes if required.
 4. All new trenching indicated in this drawing are not to exceed a MAX of 1m away from the boundary / fence line unless specified otherwise or instructed by council.
 5. Aerial Fibre Poles to be installed every 40-45m instead of conventional trenching

LEGEND

DESCRIPTION	SYMBOL	SYMBOL	
Erf nr	10350		Existing Telecoms Manhole
Existing erf boundary			
Proposed Route[Aerial Fibre]			
Proposed Route[Trenching]		4m	
Proposed Road Cuts		4m	
Proposed Directional Drilling		4m	
Proposed Frogfoot Handhole			
Proposed Aerial Poles			

**HORIZONTAL LAYOUT
SCALE 1:2500**

Wayleave Requested By:

DATE:	REV:	AMENDMENT:	Name:	Signed:	Date:	ECSA Reg no.	Project:	RevisionNr:	Municipality:	Date:
			Frogfoot	K.De Kock			PROPOSED NEW FROGFOOT FIBRE ROUTE - Kimberly	0		31 January 2022
			Consultant				Plan Description:	Sheet:		Scale: AS SHOWN [A3]
			Drawn by	Daniel Mitchell			Proposed Aerial Optic fibre route to be constructed along with proposed MH's	LOCALITY		Frogfoot Reference: Kimberly RAIN SITES
										FRG Number: FRG

FOR WAYLEAVE ONLY

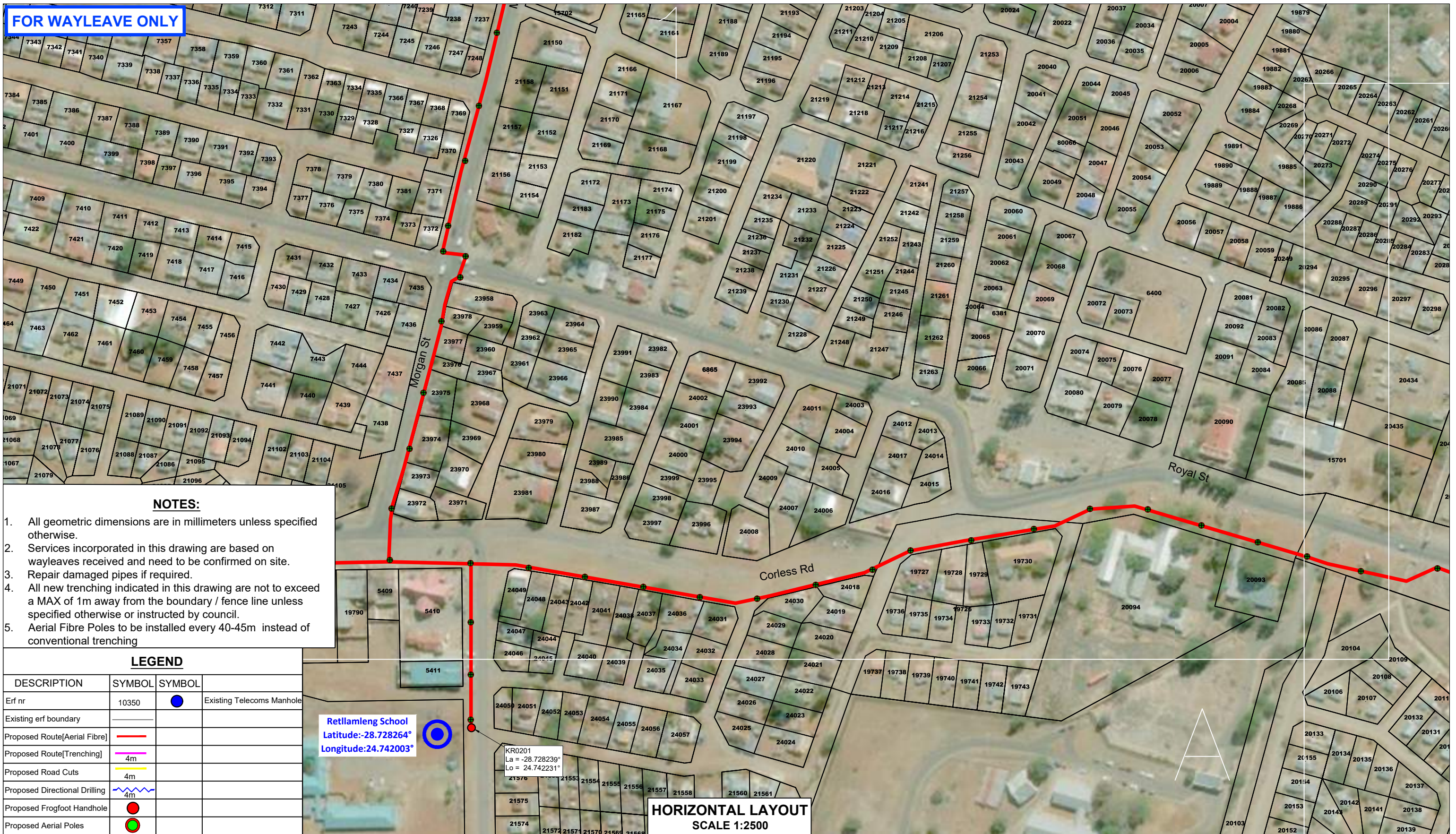

- NOTES:**
1. All geometric dimensions are in millimeters unless specified otherwise.
 2. Services incorporated in this drawing are based on wayleaves received and need to be confirmed on site.
 3. Repair damaged pipes if required.
 4. All new trenching indicated in this drawing are not to exceed a MAX of 1m away from the boundary / fence line unless specified otherwise or instructed by council.
 5. Aerial Fibre Poles to be installed every 40-45m instead of conventional trenching

LEGEND

DESCRIPTION	SYMBOL	SYMBOL	
Erf nr	10350		Existing Telecoms Manhole
Existing erf boundary			
Proposed Route[Aerial Fibre]			
Proposed Route[Trenching]		4m	
Proposed Road Cuts		4m	
Proposed Directional Drilling		4m	
Proposed Frogfoot Handhole			
Proposed Aerial Poles			

Retlamleng School
 Latitude:-28.728264°
 Longitude:24.742003°

KR0201
 La = -28.728239°
 Lo = 24.742231°

HORIZONTAL LAYOUT
 SCALE 1:2500

Wayleave Requested By:

DATE:	REV:	AMENDMENT:	Name:	Signed:	Date:	ECSA Reg no.
			Frogfoot	K.De Kock		
			Consultant			
			Drawn by	Daniel Mitchell		

Project:	RevisionNr:	Municipality:	Date:
PROPOSED NEW FROGFOOT FIBRE ROUTE - Kimberly	0		31 January 2022
Plan Description:	Sheet:		Scale:
Proposed Aerial Optic fibre route to be constructed along with proposed MH's	LOCALITY		AS SHOWN [A3]
			Frogfoot Reference:
			Kimberly RAIN SITES
			FRG Number:
			FRG

FOR WAYLEAVE ONLY

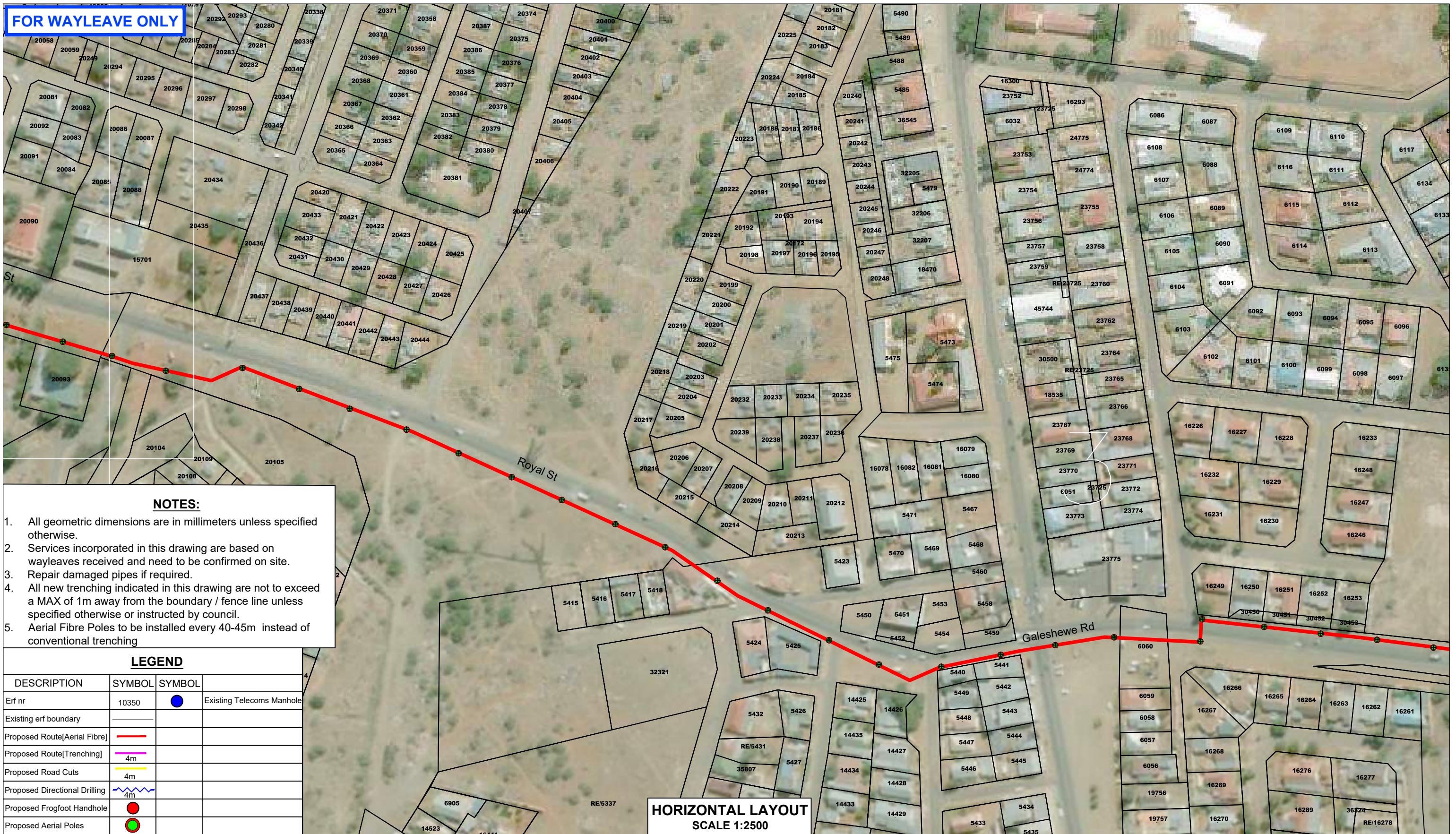

- NOTES:**
1. All geometric dimensions are in millimeters unless specified otherwise.
 2. Services incorporated in this drawing are based on wayleaves received and need to be confirmed on site.
 3. Repair damaged pipes if required.
 4. All new trenching indicated in this drawing are not to exceed a MAX of 1m away from the boundary / fence line unless specified otherwise or instructed by council.
 5. Aerial Fibre Poles to be installed every 40-45m instead of conventional trenching

LEGEND

DESCRIPTION	SYMBOL	SYMBOL
Erf nr	10350	●
Existing Telecoms Manhole		●
Existing erf boundary	—	
Proposed Route[Aerial Fibre]	—	
Proposed Route[Trenching]	—	
Proposed Road Cuts	—	
Proposed Directional Drilling	—	
Proposed Frogfoot Handhole	●	
Proposed Aerial Poles	●	

**HORIZONTAL LAYOUT
SCALE 1:2500**

Wayleave Requested By:

DATE:	REV:	AMENDMENT:	Name:	Signed:	Date:	ECSA Reg no.
			Frogfoot	K.De Kock		
			Consultant			
			Drawn by	Daniel Mitchell		

Project:	RevisionNr:	Municipality:	Date:
PROPOSED NEW FROGFOOT FIBRE ROUTE - Kimberly	0		31 January 2022
Plan Description:	Sheet:		Scale:
Proposed Aerial Optic fibre route to be constructed along with proposed MH's	LOCALITY		AS SHOWN [A3]
			Frogfoot Reference:
			Kimberly RAIN SITES
			FRG Number:
			FRG

FOR WAYLEAVE ONLY

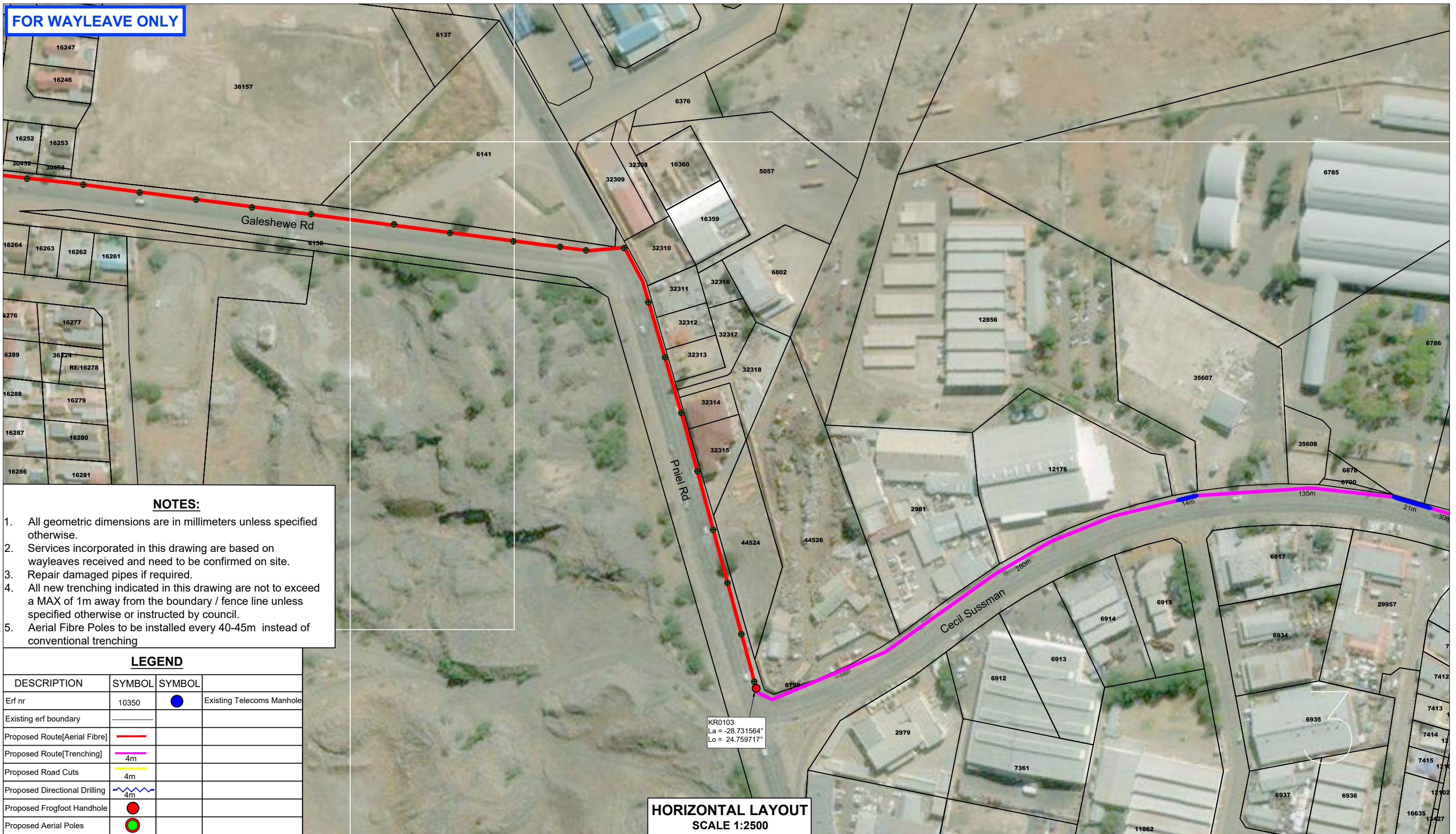

- NOTES:**
1. All geometric dimensions are in millimeters unless specified otherwise.
 2. Services incorporated in this drawing are based on wayleaves received and need to be confirmed on site.
 3. Repair damaged pipes if required.
 4. All new trenching indicated in this drawing are not to exceed a MAX of 1m away from the boundary / fence line unless specified otherwise or instructed by council.
 5. Aerial Fibre Poles to be installed every 40-45m instead of conventional trenching

LEGEND

DESCRIPTION	SYMBOL	SYMBOL	
Erf nr	10350	●	Existing Telecoms Manhole
Existing erf boundary	—		
Proposed Route[Aerial Fibre]	—		
Proposed Route[Trenching]	—		
Proposed Road Cuts	—		
Proposed Directional Drilling	—		
Proposed Frogfoot Handhole	●		
Proposed Aerial Poles	●		

**HORIZONTAL LAYOUT
SCALE 1:2500**

Wayleave Requested By:

DATE:	REV:	AMENDMENT:	Name:	Signed:	Date:	ECSA Reg no.
			Frogfoot	K.De Kock		
			Consultant			
			Drawn by	Daniel Mitchell		

Project:	RevisionNr:	Municipality:	Date:
PROPOSED NEW FROGFOOT FIBRE ROUTE - Kimberly	0		31 January 2022
Plan Description:	Sheet:		Scale:
Proposed Aerial Optic fibre route to be constructed along with proposed MH's	LOCALITY		AS SHOWN [A3]
			Frogfoot Reference:
			Kimberly RAIN SITES
			FRG Number:
			FRG

FOR WAYLEAVE ONLY

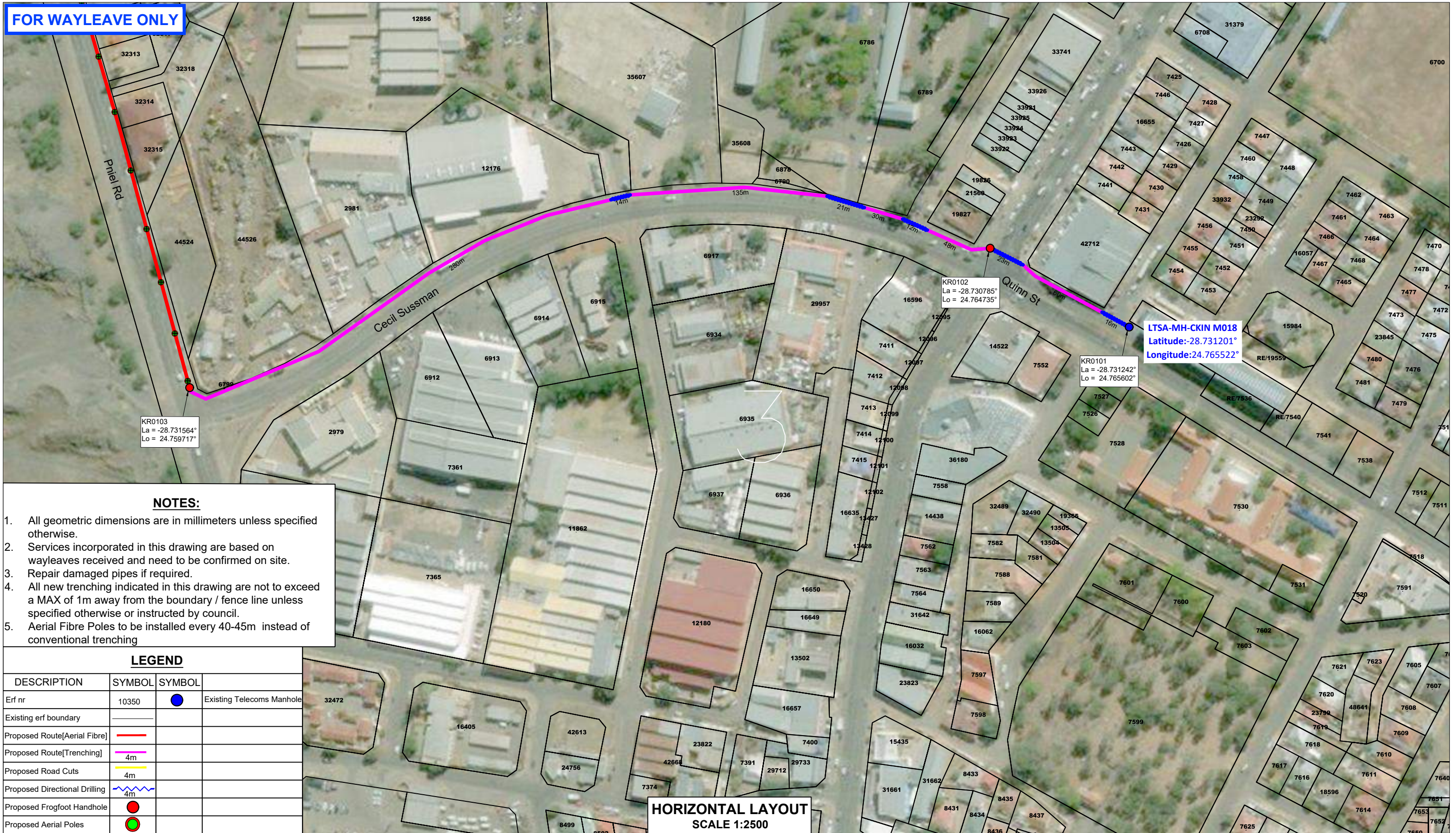

- NOTES:**
1. All geometric dimensions are in millimeters unless specified otherwise.
 2. Services incorporated in this drawing are based on wayleaves received and need to be confirmed on site.
 3. Repair damaged pipes if required.
 4. All new trenching indicated in this drawing are not to exceed a MAX of 1m away from the boundary / fence line unless specified otherwise or instructed by council.
 5. Aerial Fibre Poles to be installed every 40-45m instead of conventional trenching

LEGEND

DESCRIPTION	SYMBOL	SYMBOL
Erf nr	10350	●
Existing erf boundary	—	
Proposed Route[Aerial Fibre]	—	
Proposed Route[Trenching]	—	
Proposed Road Cuts	—	
Proposed Directional Drilling	—	
Proposed Frogfoot Handhole	●	
Proposed Aerial Poles	●	

**HORIZONTAL LAYOUT
SCALE 1:2500**

Wayleave Requested By:

DATE:	REV:	AMENDMENT:	Name:	Signed:	Date:	ECSA Reg no.
			Frogfoot	K.De Kock		
			Consultant			
			Drawn by	Daniel Mitchell		

Project:	RevisionNr:	Municipality:	Date:
PROPOSED NEW FROGFOOT FIBRE ROUTE - Kimberly	0		31 January 2022
Plan Description:	Sheet:		Scale:
Proposed Aerial Optic fibre route to be constructed along with proposed MH's	LOCALITY		AS SHOWN [A3]
			Frogfoot Reference:
			Kimberly RAIN SITES
			FRG Number:
			FRG

FOR WAYLEAVE ONLY



Kimberly Forklift
 Latitude:-28.729797°
 Longitude:24.775479°

KF0001
 La = -28.729760°
 Lo = 24.775614°

KF0002
 La = -28.729843°
 Lo = 24.775600°

HORIZONTAL LAYOUT
 SCALE 1:1500

- NOTES:**
- All geometric dimensions are in millimeters unless specified otherwise.
 - Services incorporated in this drawing are based on wayleaves received and need to be confirmed on site.
 - Repair damaged pipes if required.
 - All new trenching indicated in this drawing are not to exceed a MAX of 1m away from the boundary / fence line unless specified otherwise or instructed by council.
 - Aerial Fibre Poles to be installed every 40-45m instead of conventional trenching

LEGEND

DESCRIPTION	SYMBOL	SYMBOL	
Erf nr	10350	●	Existing Telecoms Manhole
Existing erf boundary	—		
Proposed Route[Aerial Fibre]	—		
Proposed Route[Trenching]	—		
Proposed Road Cuts	—		
Proposed Directional Drilling	—		
Proposed Frogfoot Handhole	●		
Proposed Aerial Poles	●		

Wayleave Requested By:

DATE:	REV:	AMENDMENT:	Name:	Signed:	Date:	ECSA Reg no.
			Frogfoot	K.De Kock		
			Consultant			
			Drawn by	Daniel Mitchell		

Project:	RevisionNr:
PROPOSED NEW FROGFOOT FIBRE ROUTE - Kimberly	0
Plan Description: Proposed Aerial Optic fibre route to be constructed along with proposed MH's	Sheet: LOCALITY

Municipality:

Date:	Scale:	Frogfoot Reference:	FRG Number:
31 January 2022	AS SHOWN [A3]	Kimberly RAIN SITES	FRG

FOR WAYLEAVE ONLY



- NOTES:**
1. All geometric dimensions are in millimeters unless specified otherwise.
 2. Services incorporated in this drawing are based on wayleaves received and need to be confirmed on site.
 3. Repair damaged pipes if required.
 4. All new trenching indicated in this drawing are not to exceed a MAX of 1m away from the boundary / fence line unless specified otherwise or instructed by council.
 5. Aerial Fibre Poles to be installed every 40-45m instead of conventional trenching

LEGEND

DESCRIPTION	SYMBOL	SYMBOL	
Erf nr	10350	●	Existing Telecoms Manhole
Existing erf boundary	—		
Proposed Route[Aerial Fibre]	—		
Proposed Route[Trenching]	—		
Proposed Road Cuts	—		
Proposed Directional Drilling	—		
Proposed Frogfoot Handhole	●		
Proposed Aerial Poles	●		

HORIZONTAL LAYOUT
SCALE 1:1500

Wayleave Requested By:

DATE:	REV:	AMENDMENT:	Name:	Signed:	Date:	ECSA Reg no.
			Frogfoot	K.De Kock		
			Consultant			
			Drawn by	Daniel Mitchell		

Project:	RevisionNr:	Municipality:	Date:
PROPOSED NEW FROGFOOT FIBRE ROUTE - Kimberly	0		31 January 2022
Plan Description:	Sheet:		Scale:
Proposed Aerial Optic fibre route to be constructed along with proposed MH's	LOCALITY		AS SHOWN [A3]
			Frogfoot Reference:
			Kimberly RAIN SITES
			FRG Number:
			FRG

FOR WAYLEAVE ONLY



NOTES:

1. All geometric dimensions are in millimeters unless specified otherwise.
2. Services incorporated in this drawing are based on wayleaves received and need to be confirmed on site.
3. Repair damaged pipes if required.
4. All new trenching indicated in this drawing are not to exceed a MAX of 1m away from the boundary / fence line unless specified otherwise or instructed by council.
5. Aerial Fibre Poles to be installed every 40-45m instead of conventional trenching

LEGEND

DESCRIPTION	SYMBOL	SYMBOL	
Erf nr	10350	●	Existing Telecoms Manhole
Existing erf boundary	—		
Proposed Route[Aerial Fibre]	—		
Proposed Route[Trenching]	—		
Proposed Road Cuts	—		
Proposed Directional Drilling	—		
Proposed Frogfoot Handhole	●		
Proposed Aerial Poles	●		

**HORIZONTAL LAYOUT
SCALE 1:1500**

Wayleave Requested By:



DATE:	REV:	AMENDMENT:	Name:	Signed:	Date:	ECSA Reg no.	Project:	RevisionNr:	Municipality:	Date:
			Frogfoot	K.De Kock			PROPOSED NEW FROGFOOT FIBRE ROUTE - Kimberly	0		31 January 2022
			Consultant				Proposed Aerial Optic fibre route to be constructed along with proposed MH's	Sheet:		Scale: AS SHOWN [A3]
			Drawn by	Daniel Mitchell				LOCALITY		Frogfoot Reference: Kimberly RAIN SITES
										FRG Number: FRG

FOR WAYLEAVE ONLY

L TSA MH
CMOP_M009
La = -28.720361°
Lo = 24.773144°

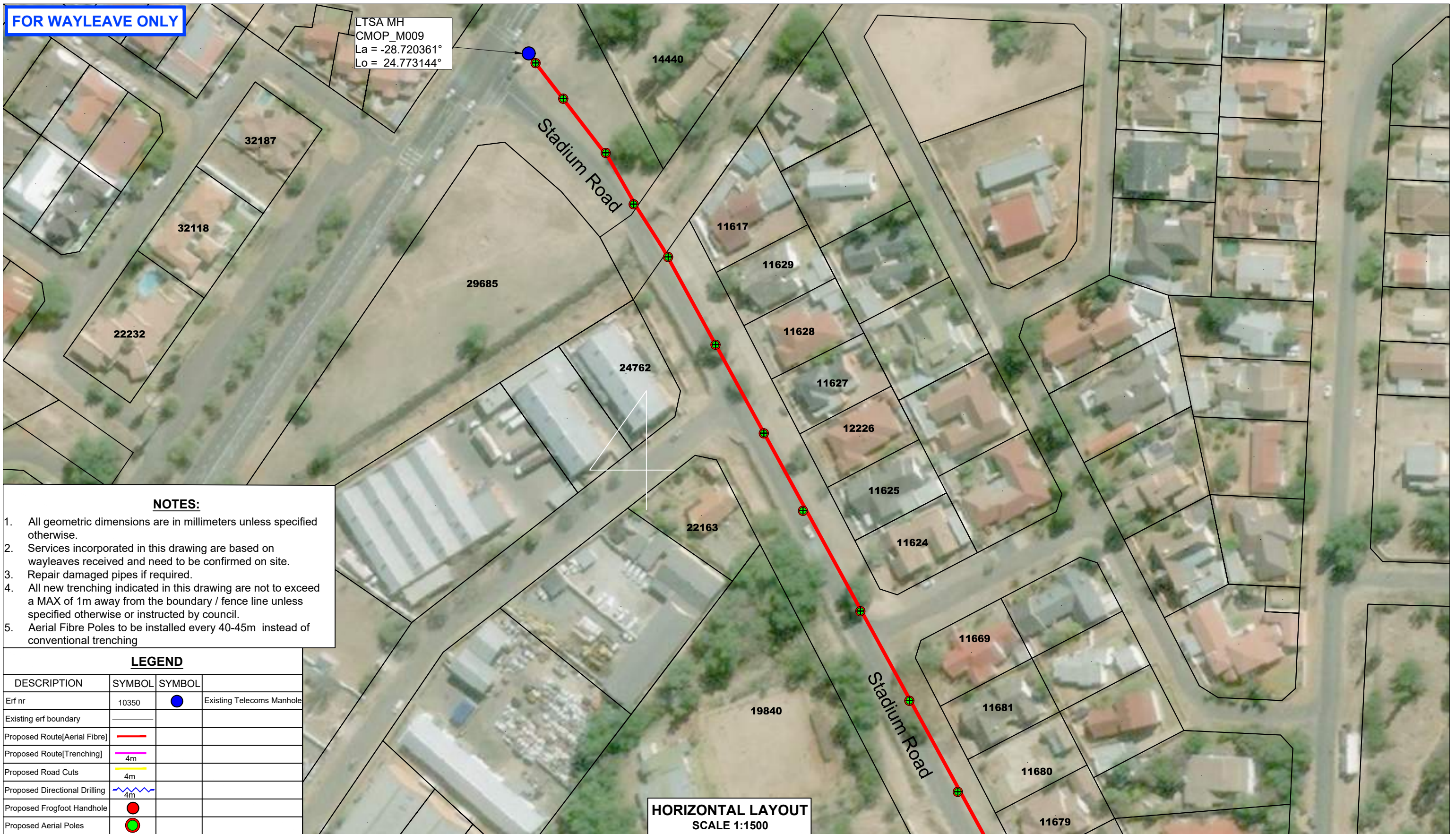

- NOTES:**
1. All geometric dimensions are in millimeters unless specified otherwise.
 2. Services incorporated in this drawing are based on wayleaves received and need to be confirmed on site.
 3. Repair damaged pipes if required.
 4. All new trenching indicated in this drawing are not to exceed a MAX of 1m away from the boundary / fence line unless specified otherwise or instructed by council.
 5. Aerial Fibre Poles to be installed every 40-45m instead of conventional trenching

LEGEND

DESCRIPTION	SYMBOL	SYMBOL	
Erf nr	10350	●	Existing Telecoms Manhole
Existing erf boundary	—		
Proposed Route[Aerial Fibre]	—		
Proposed Route[Trenching]	—		
Proposed Road Cuts	—		
Proposed Directional Drilling	—		
Proposed Frogfoot Handhole	●		
Proposed Aerial Poles	●		

HORIZONTAL LAYOUT
SCALE 1:1500

Wayleave Requested By:



DATE:	REV:	AMENDMENT:	Name:	Signed:	Date:	ECSA Reg no.
			Frogfoot	K.De Kock		
			Consultant			
			Drawn by	Daniel Mitchell		

Project:	RevisionNr:	Municipality:	Date:
PROPOSED NEW FROGFOOT FIBRE ROUTE - Kimberly	0		31 January 2022
Plan Description:	Sheet:		Scale:
Proposed Aerial Optic fibre route to be constructed along with proposed MH's	LOCALITY		AS SHOWN [A3]
			Frogfoot Reference:
			Kimberly RAIN SITES
			FRG Number:
			FRG

FOR WAYLEAVE ONLY

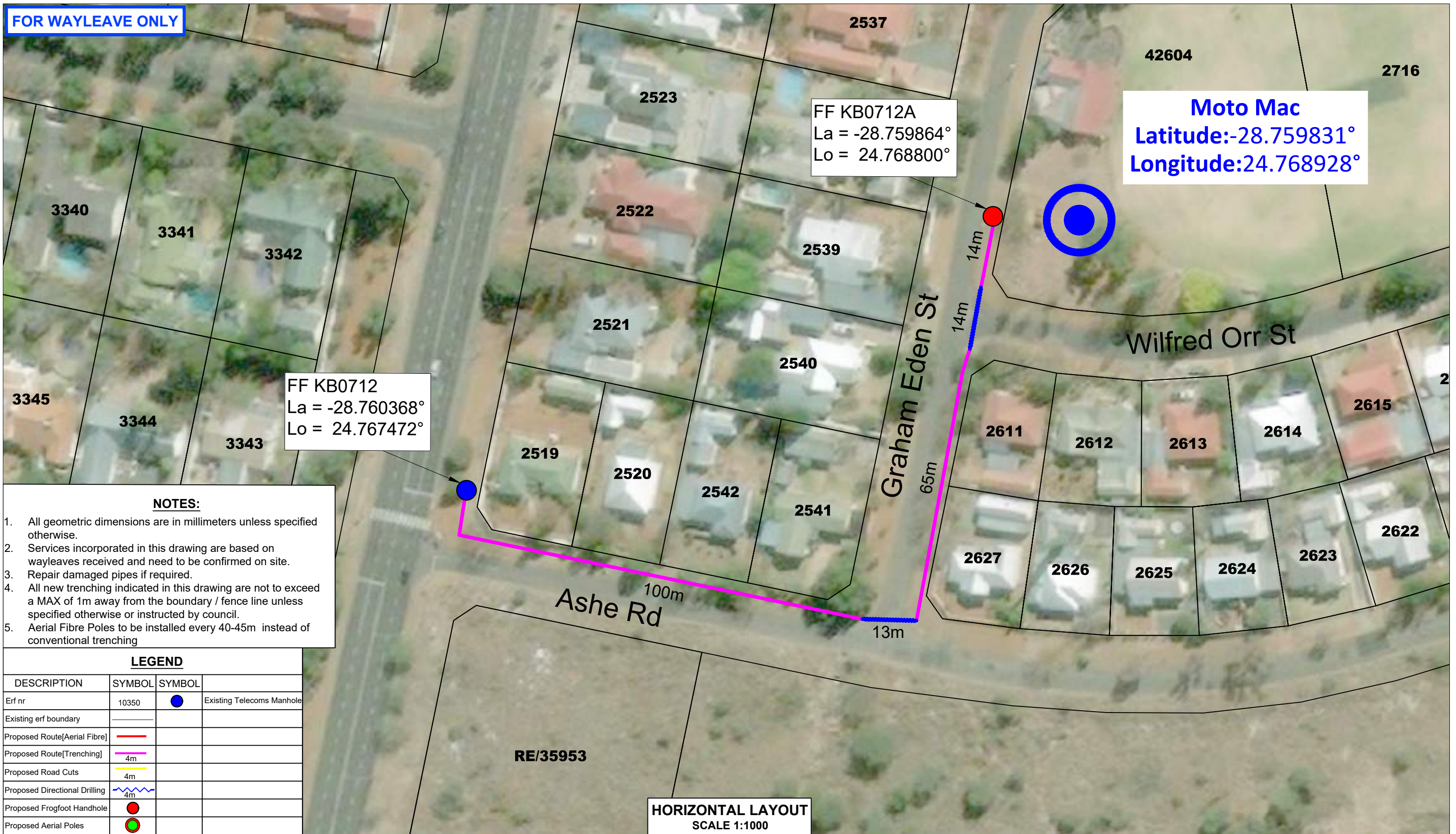

FF KB0712A
 La = -28.759864°
 Lo = 24.768800°

Moto Mac
 Latitude:-28.759831°
 Longitude:24.768928°

FF KB0712
 La = -28.760368°
 Lo = 24.767472°

- NOTES:**
1. All geometric dimensions are in millimeters unless specified otherwise.
 2. Services incorporated in this drawing are based on wayleaves received and need to be confirmed on site.
 3. Repair damaged pipes if required.
 4. All new trenching indicated in this drawing are not to exceed a MAX of 1m away from the boundary / fence line unless specified otherwise or instructed by council.
 5. Aerial Fibre Poles to be installed every 40-45m instead of conventional trenching

LEGEND			
DESCRIPTION	SYMBOL	SYMBOL	
Erf nr	10350		Existing Telecoms Manhole
Existing erf boundary			
Proposed Route[Aerial Fibre]			
Proposed Route[Trenching]		4m	
Proposed Road Cuts		4m	
Proposed Directional Drilling		4m	
Proposed Frogfoot Handhole			
Proposed Aerial Poles			

HORIZONTAL LAYOUT
 SCALE 1:1000

Wayleave Requested By:

DATE:	REV:	AMENDMENT:	Name:	Signed:	Date:	ECSA Reg no.
			Frogfoot	K.De Kock		
			Consultant			
			Drawn by	Daniel Mitchell		

Project:	RevisionNr:
PROPOSED NEW FROGFOOT FIBRE ROUTE - Kimberly	0
Plan Description:	Sheet:
Proposed Aerial Optic fibre route to be constructed along with proposed MH's	LOCALITY

Municipality:

Date: 31 January 2022
 Scale: AS SHOWN [A3]
 Frogfoot Reference: Kimberly RAIN SITES
 FRG Number: FRG

FOR WAYLEAVE ONLY



- NOTES:**
1. All geometric dimensions are in millimeters unless specified otherwise.
 2. Services incorporated in this drawing are based on wayleaves received and need to be confirmed on site.
 3. Repair damaged pipes if required.
 4. All new trenching indicated in this drawing are not to exceed a MAX of 1m away from the boundary / fence line unless specified otherwise or instructed by council.
 5. Aerial Fibre Poles to be installed every 40-45m instead of conventional trenching

LEGEND

DESCRIPTION	SYMBOL	SYMBOL
Erf nr	10350	●
Existing erf boundary	—	
Proposed Route[Aerial Fibre]	—	
Proposed Route[Trenching]	—	
Proposed Road Cuts	—	
Proposed Directional Drilling	—	
Proposed Frogfoot Handhole	●	
Proposed Aerial Poles	●	

**HORIZONTAL LAYOUT
SCALE 1:1000**

Wayleave Requested By:

DATE:	REV:	AMENDMENT:	Name:	Signed:	Date:	ECSA Reg no.
			Frogfoot	K.De Kock		
			Consultant			
			Drawn by	Daniel Mitchell		

Project:	RevisionNr:	Municipality:	Date:
PROPOSED NEW FROGFOOT FIBRE ROUTE - Kimberly	0		31 January 2022
Plan Description:	Sheet:		Scale:
Proposed Aerial Optic fibre route to be constructed along with proposed MH's	LOCALITY		AS SHOWN [A3]
			Frogfoot Reference:
			Kimberly RAIN SITES
			FRG Number:
			FRG

FOR WAYLEAVE ONLY



NOTES:

1. All geometric dimensions are in millimeters unless specified otherwise.
2. Services incorporated in this drawing are based on wayleaves received and need to be confirmed on site.
3. Repair damaged pipes if required.
4. All new trenching indicated in this drawing are not to exceed a MAX of 1m away from the boundary / fence line unless specified otherwise or instructed by council.
5. Aerial Fibre Poles to be installed every 40-45m instead of conventional trenching

LEGEND

DESCRIPTION	SYMBOL	SYMBOL	
Erf nr	10350	●	Existing Telecoms Manhole
Existing erf boundary	—		
Proposed Route[Aerial Fibre]	—		
Proposed Route[Trenching]	—		
Proposed Road Cuts	—		
Proposed Directional Drilling	—		
Proposed Frogfoot Handhole	●		
Proposed Aerial Poles	●		

**HORIZONTAL LAYOUT
SCALE 1:1000**

Wayleave Requested By:



DATE:	REV:	AMENDMENT:	Name:	Signed:	Date:	ECSA Reg no.	Project:	RevisionNr:	Municipality:	Date:
			Frogfoot	K.De Kock			PROPOSED NEW FROGFOOT FIBRE ROUTE - Kimberly	0		31 January 2022
			Consultant							Scale: AS SHOWN [A3]
			Drawn by	Daniel Mitchell			Plan Description:	Sheet:		Frogfoot Reference: Kimberly RAIN SITES
							Proposed Aerial Optic fibre route to be constructed along with proposed MH's	LOCALITY		FRG Number: FRG

