



COBUS DREYER

Pr. Archaeologist/Heritage Specialist

**P.O. Box 12910
BRANDHOF 9324
Bloemfontein
dreyerj@telkomsa.net**

**Tel: 051-444 1187
Fax: 051-444 4395
Cell: 083 357 7982**

20 NOVEMBER 2012

**FIRST PHASE ARCHAEOLOGICAL AND HERITAGE
ASSESSMENT OF THE BORROW PIT DEVELOPMENTS NEAR
CAMPBELL, NORTHERN CAPE**

EXECUTIVE SUMMARY

A borrow pit for the supply of road building material is planned at Campbell in the Northern Cape.

The area proposed for future gravel mining is heavily disturbed and is part of the existing borrow pit. The venture will be part of a large calcrete borrow pit.

A few stone flakes were collected on the floor of the existing pit. These finds originate from a disturbed area and are of minor significance.

There is a large graveyard with many graves right across the road from the proposed borrow pit site. These graves will not be affected by the development at the quarry.

No other cultural or historical remains were found.

I recommend that the planning and development of the borrow pit site may proceed.

INTRODUCTION AND DESCRIPTION

Scope and Limitations of the present project

The present investigation provided the opportunity to examine the area selected for the development a borrow pit. No limitations were experienced during site inspection.

Methodology

1. Standard archaeological survey and recording methods were applied.
2. A survey of the literature was done to obtain information about the archaeology and cultural heritage of the area.
3. The site was inspected on foot.
4. The layout of the site as well as objects and features were plotted by GPS.
5. The main characteristics of the surroundings and features were recorded on camera.

No limitations or obstacles were experienced during the site visit.

INVESTIGATION

A borrow pit for the supply of road building material is planned at Campbell in the Northern Cape. The application is done on behalf of the Siyancuma Local Municipality, P.O. Box 27, Douglas. The area is part of the existing borrow pit and is heavily disturbed (Map 3).

The site was visited on 31 July 2011. Officials from MDA Environmental Consultants, Bloemfontein, accompanied me at the site.

The area was examined for possible archaeological and historical material and to establish the potential impact on any cultural material that might be found. The Heritage Impact Assessment (HIA) is done in terms of the National Heritage Resources Act (NHRA), (25 of 1999) and under the Environmental Conservation Act, (73 of 1989).

The study aims to locate and evaluate the significance of cultural heritage sites, archaeological material, manmade structures and buildings older than 60 years, and sites associated with oral histories and graves that might be affected by the proposed development.

LOCALITY

The borrow pit site is located several kilometres to the south east of Campbell (Map 1) along the R385 gravel road to Douglas, Northern Cape Province (Map 2). Map 4 illustrates the layout of the proposed borrow pit.

Vegetation cover consists mainly of Haak-en-Steek or Umbrella Thorn (*Acacia tortillis*) and Swarthaak or Black Thorn (*Acacia mellifera*) trees (Figs.3-5).

The following GPS coordinates (Cape scale) were taken (Map 3) (2923).

CA	29°49'30"S 023°44'11"E	Altitude 1153m (Figs.1&2)
CB	29°49'26"S 023°44'06"E	Altitude 1154m (Figs.3-5)
G	29°49'28"S 023°44'12"E	Altitude 1149m (Fig.6)

RESULTS

FINDS

The area proposed for the new quarry developments (Map 3) is part of an existing borrow pit (Figs.1&2). Extensive soil excavations resulted in a serious disturbance of the land (Fig.2).

A few stone flakes were collected on the floor of the existing borrow pit (Figs.7-9). The stone flakes and cores are primarily made of Chert and have no secondary trimming. Percussion bulbs are prominent in most cases and prepared platforms are narrow and level. From standard tool typology and basic characteristics, the material could arbitrarily be classified as Later Stone Age.

A large graveyard with many graves (Map 3) is located right across the road from the proposed borrow pit site (Fig.6). These graves will not be affected in any way by the developments at the quarry.

No other, cultural or historical remains were found.

IMPACT ASSESSMENT

The few scattered stone flakes are of minor significance. I anticipate that the borrow pit excavations will have no impact on any cultural or historical remains.

RECOMMENDATIONS

There are no obvious reasons to delay the commencement of further planning of the borrow pit and I recommend that the work may proceed.

MITIGATION

No mitigation measures will be required.

ACKNOWLEDGEMENTS

I thank Marguerite Cronjé from MDA Environmental Consultants, Bloemfontein, for taking me to the site.

SELECT BIBLIOGRAPHY:

BEAUMONT, P.B. & VOGEL, J.C. 1989. Patterns in the age and context of rock art in the Northern Cape. *South African Archaeological Bulletin* 44(150):73-81.

BEAUMONT, P.B., SMITH, A.B. & VOGEL, J.C. 1995. Before the Einiqua: the archaeology of the frontier zone. In Smith, A.B. (Ed.). *Einiqualand: Studies of the Orange River Frontier*. Cape Town: University of Cape Town Press.

DEACON, J. 1992. *Archaeology for Planners, Developers and Local Authorities*. Cape Town: National Monuments Council.

DREYER, J. 2004. Archaeological and historical investigation of the proposed developments at the sewerage dams, Fraserburg, Northern Cape. EIA Report for CEBO Environmental Consultants, Bloemfontein.

DREYER, J. 2004. First phase heritage / archaeological assessment of the borrow pits on the R384 (MR768) road, Vosburg/Carnavon, Northern Cape. EIA Report for CEBO Environmental Consultants, Bloemfontein.

DREYER, J. 2005. Archaeological and cultural heritage investigation of the proposed Wigton – Osborne Eskom power line route, near Hopetown, Northern Cape. EIA Report for CEBO Environmental Consultants, Bloemfontein.

DREYER, J. 2005. Archaeological investigation of the proposed alterations to the Telkom lattice mast at Gamsberg (Ghaamsberg) near Aggeneys, Northern Cape. EIA Report for MDA Environmental Consultants, Bloemfontein.

DREYER, J. 2005. Archaeological and historical investigation of the proposed new borehole and pipeline installation at Hanover, Northern Cape. EIA Report for MDA Environmental Consultants, Bloemfontein.

DREYER, J. 2006. First phase archaeological and cultural heritage assessment of the proposed new oxidation ponds at Prieska, Northern Cape. EIA Report for MDA Environmental Consultants, Bloemfontein.

DREYER, J. 2007. First phase archaeological and cultural heritage assessment of the proposed borrow pit sites and R385 road upgrading between Douglas & Campbell, Northern Cape. EIA Report for MDA Environmental Consultants, Bloemfontein.

DREYER, J. 2007. First phase heritage / archaeological assessment of the borrow pits on the R384 (MR768) road, Vosburg / Carnarvon, Northern Cape. EIA Report for Spatial Solutions Incorporated, Environmental Consultants, Bloemfontein.

DREYER, J. 2007. Archaeological and cultural heritage assessment of the proposed diversion of the divisional road 3112 (R369) on the farm Pampoenpan 35/259, Douglas, Northern Cape. EIA Report for MDA Environmental Consultants, Bloemfontein.

DREYER, J. 2007. First phase archaeological and cultural heritage assessment of the proposed developments of a new cemetery at Stella, North West Province. EIA Report for Spatial Solutions Incorporated, Environmental Consultants, Bloemfontein.

DREYER, J. 2008. First phase archaeological and cultural heritage assessment of the proposed water flow measuring weir site in the Orange River at Blouputs, Northern Cape. EIA Report for Enviroworks Environmental Consultants, Bloemfontein.

DREYER, J. 2008. First phase archaeological and cultural heritage assessment of the grave site along the DR2996 & DR2337 roads, Carnarvon district, Northern Cape. EIA Report for Ninham Shand, Kimberley.

DREYER, J. 2008. First phase archaeological and cultural heritage assessment of the proposed diamond prospecting developments at the farm Kameeldrift 40, Douglas, Northern Cape. EIA Report for Manhattan Mining Company, Johannesburg.

DREYER, J. 2008. Archaeological and cultural heritage assessment of the proposed MTN mast at the farm Elandsdraai 88, near Orange River Station, Hopetown district, Northern Cape. EIA Report for Enviroworks Environmental Consultants, Bloemfontein.

DREYER, J. 2008. First phase archaeological and cultural heritage assessment of the proposed water flow measuring weir site on the Orange River near Sendelingsdrif, Northern Cape. EIA Report for Enviroworks Environmental Consultants, Bloemfontein.

DREYER, J. 2008. First phase archaeological and cultural heritage investigation of the proposed Copperton - Van Wyksvlei water pipe line, Northern Cape. EIA Report for MDA Environmental Consultants, Bloemfontein.

DREYER, J. 2009. First phase archaeological and cultural heritage assessment of the mine prospecting area at Bo-downs 600, Campbell, Northern Cape Province. EIA Report for Geo-Rock International Consultants, Kimberley.

DREYER, J. 2009. First phase archaeological and cultural heritage investigation of the proposed water pipe line from the Toll Gate pump station to Colesberg, Northern Cape. EIA Report for MDA Environmental Consultants, Bloemfontein.

DREYER, J. 2009. First phase archaeological and cultural heritage assessment of the proposed upgrading of the waste water treatment works at Olifantshoek, Northern Cape. EIA Report for MDA Environmental Consultants, Bloemfontein.

DREYER, J. 2010. First phase archaeological and heritage assessment of the proposed water flow measuring weir site in the Orange River at Blouputs, Northern Cape. EIA Report for Enviroworks Environmental Consultants, Bloemfontein.

DREYER, J. 2010. First phase archaeological and heritage assessment of the borrow pit at "The Mills" near Hanover, Northern Cape. EIA Report for Incline Environmental Consultants, Bloemfontein.

DREYER, J. 2010. First phase archaeological & heritage assessment of the new agricultural developments at a Portion of the Remainder of Stand 1178, Kenhardt, Northern Cape. EIA Report for MDA Environmental Consultants, Bloemfontein

DREYER, J. 2010. First phase archaeological and heritage assessment of the mining developments at the farm Nuwejaarskraal 40, Prieska, Northern Cape Province. EIA Report for Herman van Heerden (Incorporated), Douglas.

DREYER, J. 2010. Archaeological & heritage investigation of the proposed diamond prospecting & mining activities at Viletskuil 198, Koringdal, Kareelaagte, Bitterput & Paardekraal, Wonderput, De Voor, Tevreden, Annex Springbokrug, Teleurgesteld, Strydenburg district, Northern Cape. EIA Report for Geo-Rock International Consultants, Kimberley.

DREYER, J. 2011. Archaeological & heritage investigation of the proposed MTN cell phone mast at Brekkierie near Kenhardt, Northern Cape. EIA Report for Spatial Solutions Incorporated, Environmental Consultants, Bloemfontein.

DREYER, J. 2011. First phase archaeological and cultural heritage assessment of the mine prospecting area at La Tour 110 & Margaux 108, Griquatown, Northern Cape Province. EIA Report for Geo-Rock International Consultants, Kimberley.

DREYER, J. 2011. First phase archaeological and heritage assessment of the mining developments at the farm Saxendrift 20, near Douglas, in the Hopetown district, Northern Cape. EIA Report for Milnex Consultants, Schweizer Reneke.

DREYER, J. 2011. Letter of recommendation for the exemption from a first phase archaeological & heritage investigation of the stone quarry at Tweefountainen 11, near Steynsburg, Eastern Cape. EIA Report for Enviroworks Environmental Consultants, Bloemfontein.

DREYER, J. 2011. Letter of recommendation for the exemption from a first phase archaeological & heritage investigation of the stone quarry at Zeekoegat 87, near Steynsburg, Eastern Cape. EIA Report for Enviroworks Environmental Consultants, Cape Town.

DREYER, J. 2012. First phase archaeological and heritage assessment of the proposed new cemetery at Augrabies, Northern Cape. EIA Report for MDA Environmental Consultants, Bloemfontein.

DREYER, J. 2012. First phase archaeological and heritage assessment of the solid waste transfer station site at Augrabies, Northern Cape. EIA Report for MDA Environmental Consultants, Bloemfontein.

DREYER, J. 2012. First phase archaeological and cultural heritage assessment of the proposed water pipeline from Sanddraai 391 to Bokpoort 390, Groblershoop, Northern Cape. EIA Report for Solafrika Consultants, Johannesburg.

DREYER, J. 2012. First phase archaeological & heritage investigation of the proposed new truck stop on Erf 2025, Colesberg, Northern Cape. EIA Report for the Roodt Partnership, Bloemfontein.

DREYER, J. 2012. First phase archaeological and heritage assessment of the diamond mining developments at the farm Blaauplaats (Farm 23), near Prieska, Northern Cape. EIA Report for Rock Runner Consultants, Kimberley.

DREYER, J. 2012. First phase archaeological and heritage assessment of the proposed new cemetery at Alheit near Kakamas, Northern Cape. EIA Report for MDA Environmental Consultants, Bloemfontein.

DREYER, J. 2012. First phase archaeological and heritage assessment of the proposed new extensions to the cemetery at Cillie near Kakamas, Northern Cape. EIA Report for MDA Environmental Consultants, Bloemfontein.

DREYER, J. 2012. Letter of recommendation for the exemption from a first phase archaeological & heritage investigation of the proposed establishment of a Photovoltaic (Solar Power) installation on the farm Wicklow 218, near Hopetown, Northern Cape. EIA Report for Scatec Solar Consultants, Port Elizabeth.

DREYER, J. 2012. First phase archaeological and heritage assessment of the borrow pit developments near Griekwastad, Northern Cape. EIA Report for MDA Environmental Consultants, Bloemfontein.

DREYER, J. 2012. First phase archaeological and heritage assessment of the borrow pit developments near Douglas, Northern Cape. EIA Report for MDA Environmental Consultants, Bloemfontein.

DREYER, J. 2012. First phase archaeological and heritage assessment of the borrow pit developments near Schmidtsdrif, Northern Cape. EIA Report for MDA Environmental Consultants, Bloemfontein.

HUMPHREYS, A.J.B. 1986. Searching for the past. Cape Town: David Philip.

MORRIS, D. 1988. Engraved in place and time: a review of variability in the rock art of the Northern Cape and Karoo. South African Archaeological Bulletin 43(148):109-121.

MORRIS, D. 1990a. 'Etchings' and 'Intaglios' in the Upper Karoo: Part 1: The engravings at Springbok Oog. In Beaumont, P.B. & Morris, D. Guide to archaeological sites in the Northern Cape. Kimberley: McGregor Museum.

MORRIS, D. 1990b. 'Etchings' and 'Intaglios' in the Upper Karoo: Part 2: Engravings on Jagtpan and adjacent farms. In Beaumont, P.B. & Morris, D. Guide to archaeological sites in the Northern Cape. Kimberley: McGregor Museum.

PISTORIUS, J.C.C. 1994. Eskom Archaeological Site Identification Guide. Johannesburg: Eskom.

ROSENTHAL, E. (n.d.). The River of Diamonds. Cape Town: Howard Timmins.

SMITH, A.B. (Ed.). 1995. Einiqualand: Studies of the Orange River Frontier. Cape Town: UCT Press.

SOHNGE, P.G. VISSER, D.J.L. AND VAN RIET LOWE, C. 1937. The geology and archaeology of the Vaal River Basin. Pretoria: Government Printer.

LIST OF ILLUSTRATIONS



Map 1 Campbell in relation to Douglas along the R385.



Map 2 Locality of borrow pit at Campbell, Northern Cape.



Map 3 Proposed borrow pit site at Campbell. Position of GPS coordinates indicated.

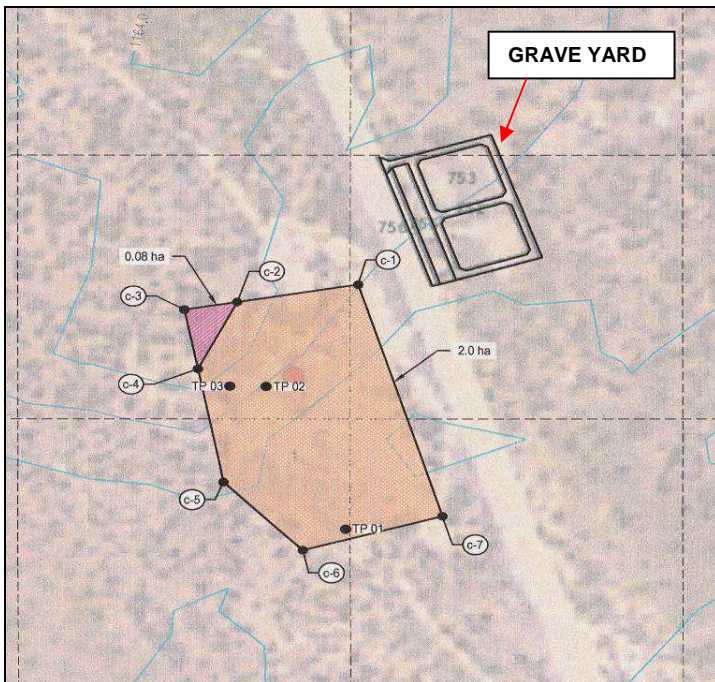

Map 4 Layout of the proposed borrow pit at Campbell.



Fig.1 Point CA at Campbell borrow pit.



Fig.2 Point CA at Campbell borrow pit.



Fig.3 Point CB at Campbell borrow pit.



Fig.4 Point CB at Campbell borrow pit.

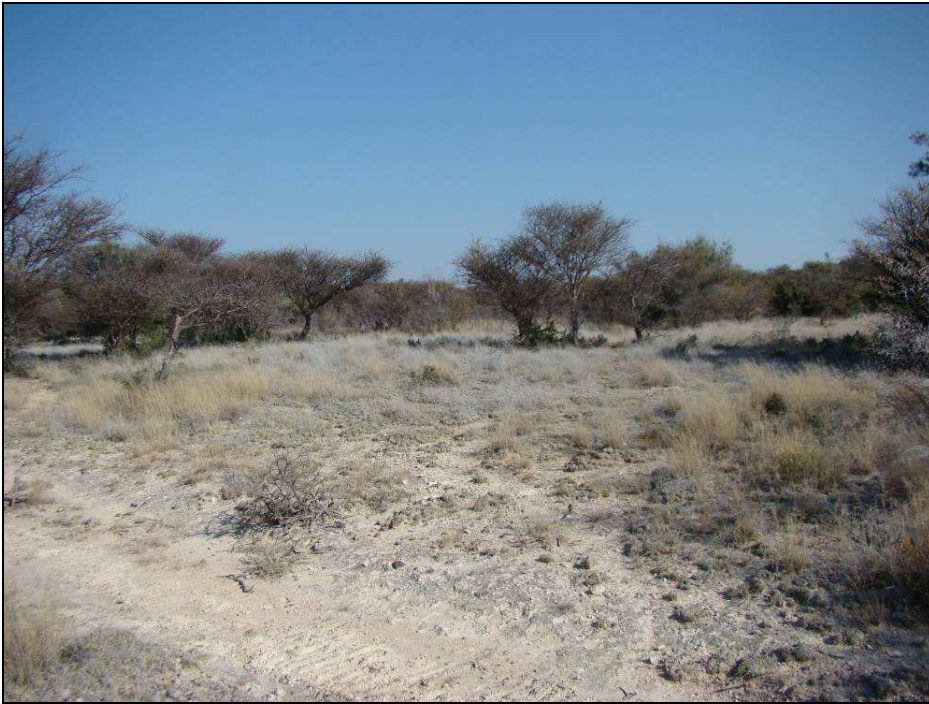

Fig.5 Point CB at Campbell borrow pit.



Fig.6 Graves at Point G near Campbell borrow pit.



Fig.7 Stone flakes at Campbell borrow pit (Pocket knife=84mm).



Fig.8 Stone flakes at Campbell borrow pit (Pocket knife=84mm).



Fig.9 Stone flakes at Campbell borrow pit (Pocketknife=84mm).