



**Archaeological and Heritage Impact
Assessment Report for Proposed Rosedale
Water Treatment Works Project within OR
Tambo District Municipality in the Eastern
Cape Province.**

September 2014

Reveal. Sustain



NZUMBULULO

Final Report

Archaeological and Heritage Impact Assessment (A/HIA) for proposed Rosedale Water Treatment Works Project within OR Tambo District Municipality of the Eastern Cape Province

September 2014

For and on behalf of
GIBB (Pty) Ltd

Approved by: Dr. McEdward Murimbika

Signed:



Position: Principal Investigator

Date: September 2014

h

This report has been prepared by Nzumbululo Cultural Heritage and Development the trading name of Nzumbululo (Pty) Limited, one of the few consultancies able to combine natural, cultural and social environmental expertise under a one-stop consultancy supported by local expertise and knowledge with sub-Saharan regional reach and experience.

This report is confidential to the client and we accept no responsibility of whatsoever nature to third parties to whom this report, or any part thereof, is made known. Any such party relies on the report at their own risk.

This report is provided solely for the purposes set out in it and may not, in whole or in part, be used for any other purpose without prior written consent. Reproduction of this report is a criminal offence.

Document information

TITLE: ARCHAEOLOGICAL AND HERITAGE IMPACT ASSESSMENT REPORT FOR:	
PROPOSED ROSEDALE WATER TREATMENT WORKS PROJECT WITHIN OR TAMBO DISTRICT MUNICIPALITY IN EASTERN CAPE PROVINCE.	
PURPOSE OF SCOPE: The purpose of this document is to describe the cultural values and heritage factors that may be impacted on by the proposed construction of the proposed development. The proposed Rosedale Water Treatment Works development is located in the Mthatha area of the Eastern Cape Province.	
DOCUMENT VERIFICATION	
Signature:	Position:
Name:	Date:
Consulted Walter Fyvie of GIBB (Pty) Ltd Environmental Division to review the document. The document also went through Nzumbululo Heritage Solutions Quality Assurance Department for internal review.	
ENDORSED Client Project Responsible Officer to sign off.	
Signature	Position
Name:	Date:

Nzumbululo RACIE Terms

R	Responsible: the person actually produces the document
A	Accountable: the person who has to answer for quality assurances
C	Consulted: those who are consulted before the document is finalized
I	Informed: those who must be informed when the document is published
E	Endorsed: those who must approve the final document before it is published by the client

Issue	Date	Reason For Issue	Responsible	Accountable
1		Proposed Rosedale Water Treatment Works Project within OR Tambo District Municipality of Eastern Cape Province: Archaeological and Heritage Impact Assessment Report	T. Mlilo	Dr. M. Murimbika

Citation:	The proposed Rosedale Water Treatment Works Project within OR Tambo District Municipality of Eastern Cape Province: ARCHAEOLOGICAL AND HERITAGE IMPACT ASSESSMENT REPORT.
Recipients:	GIBB (Pty) Ltd 2 nd Floor. IBM House, 54 Norfolk Terrace, Westville, Durban Tel: 027 31 267 8565 Fax: 027 31 266 3310
Nzumbululo Holdings Reference	Rosedale Water Treatment Works Project
GIBB-Reference	EIA REF: EC157/ORT/LN1&LN3/M/14-08

Caveat

This HIA Report has been prepared for GIBB (Pty) Ltd by Nzumbululo Heritage Solutions for the expressed purpose of fulfilling the requirements of the National Heritage Resources Act, Act 25 of 1999 and SAHRA regulations in terms of Sec. 38 of the Act.

Authorship: This Report has been prepared by Dr. M. Murimbika (Principal Investigator & Professional Archaeologist) assisted by Mr T. Mlilo for Nzumbululo heritage solutions. The report is for the review of the Heritage Resources Agency (PHRA).

Copyright: This report and the information it contains is subject to copyright and may not be copied in whole or part without written consent of Nzumbululo Heritage Solutions except that the Report may be reproduced by the Nzumbululo Heritage Solutions and report, or portions thereof, may also be duplicated for all project related purposes relating to the Rosedale WTW project, by either GIBB, or their client, O.R. Tambo District Municipality, or their appointed consultants as well the Eastern Cape Heritage Resources Agencies to the extent that this is required for the purposes of the Archaeological and Heritage Management purposes in accordance with the National Heritage Resources Act, Act 25 of 1999.

Geographic Co-ordinate Information: Geographic co-ordinates in this report were obtained using a hand-held Garmin Global Positioning System device. The manufacturer states that these devices are accurate to within +/- 5 m.

Maps: Maps included in this report use data extracted from the NTS Map and Google Earth Pro.

Disclaimer: The Author is not responsible for omissions and inconsistencies that may result from information not available at the time this report was prepared.

The Archaeological and Heritage Impact Assessment Study was carried out within the context of tangible and intangible cultural heritage resources as defined by the SAHRA Regulations and Guidelines as to the authorization for proposed Rosedale Water Treatment Works project.

Signed by Principal Investigator:

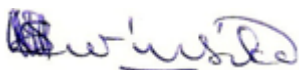

McEdward Murimbika (Ph.D.), September 2014.

TABLE OF CONTENTS

DOCUMENT INFORMATION.....	- 2 -
TABLE OF CONTENTS.....	- 4 -
LIST OF FIGURES	- 4 -
LIST OF PLATES.....	- 5 -
LIST OF TABLES.....	- 6 -
5. EXECUTIVE SUMMARY.....	- 7 -
6. INTRODUCTION	- 17 -
3. METHODOLOGY	- 23 -
4. BRIEF CULTURE HISTORY BACKGROUND OF THE PROJECT AREA	- 25 -
5. RESULTS OF THE ARCHAEOLOGICAL/HERITAGE ASSESSMENT STUDY	- 27 -
7. DESCRIPTION OF PROJECT AREA	- 27 -
7.1. Raw Bulk Water pipeline route (Green line).	- 27 -
9. ROSEDALE WATER TREATMENT WORKS SITE.....	- 42 -
9.1. The Rosedale Water Treatment Works site	- 42 -
9.8. The Proposed Rosedale Reservoir	- 45 -
10. DISCUSSION	- 47 -
11. CULTURAL HERITAGE SITE ASSESSMENT OF SIGNIFICANCE.....	- 48 -
11.1.1. Aesthetic Value.....	- 49 -
11.1.2. Historic Value.....	- 49 -
11.1.3. Scientific value	- 50 -
11.1.4. Social Value.....	- 50 -
12. STATEMENT OF SIGNIFICANCE	- 51 -
13. RECOMMENDATIONS	- 54 -
13.1.1. Community Advisory.....	- 55 -
Recommendation.....	- 55 -
13.1.2. Interpretation & Active Management Recommendations.....	- 56 -
Recommendation.....	- 56 -
14. CONCLUDING REMARKS	- 56 -
15. BIBLIOGRAPHY	- 58 -
16. APPENDIX 1: HUMAN REMAINS AND BURIALS IN DEVELOPMENT CONTEXT.....	- 61 -
17. APPENDIX 2: HERITAGE MANAGEMENT PLAN INPUT INTO THE ROSEDALE WATER TREATMENT WORKS PROJECT EASTERN CAPE PROVINCE EMP.....	68
18. APPENDIX 3: HERITAGE MITIGATION MEASURE TABLE.....	70
19. APPENDIX 4: LEGAL BACKGROUND AND PRINCIPLES OF HERITAGE RESOURCES MANAGEMENT IN SOUTH AFRICA	71

LIST OF FIGURES

Figure 1: Google Earth image showing study area (After GIBB (Pty) Ltd)	- 22 -
--	--------

Figure 2: Topographic Map showing Rosedale Water Treatment Works and associated infrastructure..... - 27 -

LIST OF PLATES

Plate 1: Photo 1 shows Thornhill Pump Station site where the new Rosedale Pump station will be constructed (Author 2014). Note that the site is already disturbed by agriculture activities and erosion. - 31 -

Plate 2: Photos 2 (left) and 3 (right) shows Mthatha Dam wall and section where the proposed pipeline route will cut through from the proposed pump station(Photos by Author 2014). - 31 -

Plate 3: Photos 4 (left) and 5 (right) shows existing reservoir and pipeline along road servitude (L) and pipeline route cutting through heavily disturbed area near the dam wall (Author 2014). - 32 -

Plate 4: Photo 6 shows burial site located 20m from the road servitude and Burial site located about 25m from road servitude along the Highbury (Author 2014). - 32 -

Plate 5: Photos 7 shows burial site located 10m from the Highbury road servitude (Author 2014). Note that the proposed pipe line must stay on the left of the road servitude... - 33 -

Plate 6: Photo 8 shows a burial site located more than 40m from the proposed pipe line servitude (Author 2014). - 34 -

Plate 7: Photo 9 shows pipeline route cutting through a soccer pitch near the Mthatha Dam (Author 2014). - 35 -

Plate 8: Photo 10 shows a school located east of the proposed Rosedale Water Treatment Works Site (Author 2014). - 36 -

Plate 9: Photo 11 shows pipeline route along road servitude (Author 2014). Note built up sections along the proposed pipeline route - 39 -

Plate 10: Photo 12 shows existing water reticulation infrastructure along the proposed pipe line route (Author 2014). - 40 -

Plate 11: Photo 13 shows pipeline route along Highbury Road servitude (Author 2014). - 40 -

Plate 12: Photo 14 shows Rosedale Water Treatment works site (Author 2014). Note that the entire site has been altered due to erosion control measures to protect the Mthatha dam from siltation. - 42 -

Plate 13: Photos 15 and 16 (left) Show visible ridges along the pipeline route (right) shows section of the Rosedale Water Treatment Works (Author 2014). - 43 -

Plate 14: Photos 17 (left) and 18 (right) show Rosedale Water Treatment Works site (Author 2014). Note that the entire site is within the Mthatha dam perimeter fence and is already disturbed..... - 43 -

Plate 15: Photos 19 shows proposed Rosedale reservoir site viewed from Highbury Road (Author 2014)..... - 45 -

Plate 16: Photos 20 Shows an existing reservoir at the proposed Rosedale reservoir site (Author 2014). - 46 -

LIST OF TABLES

Table 1 shows the Rosedale Water Treatment Works and associated infrastructure descriptions..... - 28 -

Table 2: Coordinates points and heritage sites recorded along the Rosedale Water Treatment Works sites and pipeline servitudes. - 28 -

Table 3: Significance assessment of heritage resources based on ICOMOS and NHRA criteria.- 51 -

Table 4: Assessment of impacts to Aesthetic Values related to the scenic routes and sense of place - 52 -

Table 5: Assessment of impacts to Historic Values related to the project area. - 53 -

Table 6: Assessment of impacts to Archaeological Scientific Values related to the project area. - 53 -

5. EXECUTIVE SUMMARY

1.1. Background

Nzumbululo Heritage Solutions was commissioned by GIBB (Pty) Ltd to conduct a phase 1 Archaeological and Heritage Impact Assessment (AIA/HIA) Study for the proposed Rosedale Water Treatment Works Project within OR Tambo District Municipality in the Eastern Cape Province. This report includes an impact study on potential archaeological and cultural heritage resources that may be associated with the proposed development.

1.2. Method Statement

The findings of this report have been informed by desktop data review, field survey and impact assessment reporting which include recommendations to guide heritage authorities in making decisions with regards to the proposed project. This study was conducted as part of the specialist input to the Basic Environmental Impact Assessment exercise. The study and this report follow the South African Heritage Resources Agency (SAHRA) Guidelines for phase 1 AIA/HIA.

1.3. Nature of Proposed Development

This study is part of an EIA exercise triggered by proposed Rosedale Water Treatment Works at Highbury in the Mthatha area. The proposed development will entail construction of a new Rosedale pump station, raw bulk water pipeline, clear water rising main pipeline, Rosedale Water Treatment Works and Reservoir. The raw water pipe line will T-off from the proposed Rosedale Pump station downstream below the Mthatha Dam wall and will cross the Mthatha river and run across grazing land within the Mthatha dam perimeter fence towards the proposed Rosedale Water Treatment Plant water works. The clear water pipe line will T-off from the Rosedale Water Treatment Works and will traverse along the Highbury Road servitude towards the proposed reservoir. Another branch of the pipeline will deliver water to Sonyi network. The proposed pipeline will run along the Nqadu Corridor, located to the north of

Mthatha and the Mthatha Dam. The remainder of the pipeline has undergone a separate Environmental Authorization process and will not be evaluated in this HIA report.

1.4. Project Area

The proposed development is situated at Highbury Village in the Mthatha area within OR Tambo District Municipality in the Eastern Cape Province. A new bulk water pipeline, Water Treatment works and associated infrastructure are proposed for water supply from the Mthatha Dam to feed the towns and settlements within the OR Tambo District Municipality, Eastern Cape Province.

The entire project area including the proposed pipeline servitude, the water treatment plant sites, pump station and water reservoir sites are situated within a predominantly transformed landscape mainly due to cultivation, grazing and residential development.

1.5. The Heritage Impact Assessment Process

This HIA study report is segmented into sections as follows:

1. Executive Summary,
2. Project Background,
3. HIA on the Project Receiving Cultural Landscape project area in line with the NHRA (*Act 25 Section 38*), and
4. Heritage Management Recommendations for immediate project receiving area covering the development, operation to closure phases of the project.

The impact assessment study also includes detailed recommendations on how to mitigate and manage potential negative impacts of the proposed development while enhancing positive effects on the project area.

1.6. The Legal Framework and Guidelines

This HIA study is a specialist study to the EIA process and it is guided by the:

- National Heritage Resources Act, (Section 38 of Act 25 of 1999)
- SAHRA AMP HIA Guideline
- Terms of Reference provided to Nzumbululo Heritage Solutions (2013).

All South African heritage assets are protected by the National Heritage Resources Act of 1999, which makes it an offence to destroy heritage resources without permission from the relevant authority. In terms of the provisions of the NHRA Act of 1999, individual sites within the project area enjoy the varying levels of protection.

1.7. Results of the Study

Analysis of the archaeological, cultural heritage, environmental and historic contexts of the study area predicted that archaeological sites (Stone Age and Historic Archaeological), cultural heritage sites, burial grounds or isolated artifacts were likely to be present on the affected landscape. The field survey was conducted to test this hypothesis and verify this prediction within the proposed Rosedale Water Treatment Works and associated infrastructure servitude. The project receiving areas are situated on previously disturbed and built up land parcels. As such, the proposed development will be an in situ construction that will be contained within existing developments. Intangible impacts to the sense of a place within the project's receiving environment was assessed and deemed to be limited given the level of existing built-up areas in the project footprint area. However, the project area is active with multiple contemporary uses. The most common contemporary class of cultural resources are several grave and burial sites associated with homesteads situated along the proposed pipeline servitude.

1.8. Recommendations

The project footprint area was assessed and rated as having low to medium cultural heritage significance. The following recommendations are made in this report:

- Three burial grounds and gravesites were recorded at different locations along the pipeline route. The sites are within varying distances from the proposed pipeline servitude. As such the developer must plan carefully to avoid

affecting the recorded burials. Furthermore a monitoring plan should be developed and a professional archaeologist should be retained to monitor during excavation for pipeline trenches and foundations for the water treatment plant.

- The project area has considerable existing built-up areas and as such no significant impacts are anticipated on the built environment given the existence of contemporary built-infrastructure or structures already in the project area.
- Low visibility emanating from the proposed bulk water supply development is anticipated, particularly during the post construction phase. Furthermore, the project area has existing commercial and residential developments in place, which will absorb the proposed developments in situ once the project becomes operational. Therefore the visual impacts of the Rosedale water Treatment Works infrastructure are considered to be very low across the receiving contemporary cultural landscape. No mitigation is proposed because the receiving environment is currently in built up areas, with existing minor reticulation powerlines and township settlements with their associated infrastructure and other bulk and service infrastructures. There will be limited cumulative impact given the fact that the pipeline will be buried sub-surface.
- Overall, impacts to heritage resources are not considered to be significant for the project-receiving environment. It is thus concluded that the project may be cleared to proceed as planned subject to the Heritage Authority ensuring that a detailed heritage monitoring procedures are included in the project EMP for the construction phase. These should include chance archaeological finds mitigation procedure in the project EMP specifically to cover subsurface construction activities.
 - The chance finds process will be implemented when necessary especially when archaeological materials and burials are encountered during subsurface construction activities.
 - If archaeological materials are uncovered, work should cease immediately and the Eastern Cape Provincial Heritage Authority (EC-

PRAH) or SAHRA be notified and activity should not resume until appropriate management provisions are in place.

- In the event that previously unknown human remains are accidentally uncovered during development, then work on affected section and the immediate vicinity should be halted and the finds protected and reported to ECPHRA.
- The findings of this report, with approval of the ECPHRA, may be classified as accessible to any interested and affected parties within the limits of the laws.

ABBREVIATIONS

AIA	Archaeological Impact Assessment
APPA	Atmospheric Pollution Prevention Act 45 of 1965
BID	Background Information Document
C	Contractor
CARA	Conservation of Agricultural Resources Act, 1983 (Act No 43)
CECO	Construction Environmental Conservation Officer
DAFF	Department of Agriculture, Forestry and Fisheries
DEA	Department of Environmental Affairs
DSR	Draft Scoping Report
DWA	Department of Water Affairs
EAP	Environmental Assessment Practitioner
ECA	Environmental Conservation Act
ECO	Environmental Conservation Officer
EIA	Environmental Impact Assessment
EIAR	Environmental Impact Assessment Report
EM	Environmental Manager
EMP	Environmental Management Plan
EMPr	Environmental Management Programme
EMPR	Environmental Management Programme Report
EMS	Environmental Management System
FC	Farming Community
GN	General Notice
GNR	General Notice Regulation
Ha	Hectares
HIA	Heritage Impact Assessment
HMP	Heritage Management Plan
I&AP's	Interested and Affected Parties
IDP	Integrated Development Plan
IRR	Issues and Responses Report
IWULA	Integrated Water Use Licence Application
LEDET	Eastern Cape Department of Economic Development,

LIA	Late Iron Age
LFC	Late Farming Community
LSA	Late Stone Age
MIA	Middle Iron Age
MSA	Middle Stone Age
NEMA	National Environmental Management Act 107 of 1998
NEMAQA	National Environmental Management: Air Quality Act 39 of 2004
NEMPAA	National Environmental Management Protected Areas Act
NEMWA	National Environmental Management: Waste Act 59 of 2008
NGO	Non-Government Organisation
NHRA	Nation Heritage Resources Act, Act 25 of 1999
PM	Project Manager
SAHRA	South African Heritage Resources Agency
SM	Site Manager
ToR	Terms of Reference

DEFINITIONS

The following terms used in this Archaeological /Heritage Impact Assessment are defined in the National Heritage Resources Act [NHRA], Act Nr. 25 of 1999, South African Heritage Resources Agency [SAHRA] Policies as well as the Australia ICOMOS Charter (*Burra Charter*):

Archaeological Material remains resulting from human activities, which are in a state of disuse and are in, or on, land and which are older than 100 years, including artifacts, human and hominid remains, and artificial features and structures.

Chance Finds means Archaeological artefacts, features, structures or historical cultural remains such as human burials that are found accidentally in context previously not identified during cultural heritage scoping, screening and assessment studies. Such finds are usually found during earth moving activities such as water pipeline trench excavations.

Compatible use means a use, which respects the cultural significance of a place. Such a use involves no, or minimal, impact on cultural significance.

Conservation means all the processes of looking after a place so as to retain its cultural significance.

Cultural Heritage Resources Same as **Heritage Resources** as defined and used in the National Heritage Resources Act (*Act No. 25 of 1999*). Refer to physical cultural properties such as archaeological and palaeontological sites; historic and prehistoric places, buildings, structures and material remains; cultural sites such as places of ritual or religious importance and their associated materials; burial sites or graves and their associated materials; geological or natural features of cultural importance or scientific significance. **Cultural Heritage Resources** also include **intangible resources** such as religion practices, ritual ceremonies, oral histories, memories and indigenous knowledge.

Cultural significance means aesthetic, historic, scientific, social or spiritual value for past, present or future generations.

Cultural Significance also encompasses the complexities of what makes a place, materials or intangible resources of value to society or part of, customarily assessed in terms of aesthetic, historical, scientific/research and social values.

Environment The surroundings within which humans exist and that are made up of:

- i. the land, water and atmosphere of the earth;
- ii. micro-organisms, plant and animal life;
- iii. any part or combination of (i) and (ii) and the interrelationships among and between them; and,

iv. the physical, chemical, aesthetic and cultural properties and conditions of the foregoing that influence human health and well-being. This includes the economic, social, cultural, historical and political circumstances, conditions and objects that affect the existence and development of an individual, organism or group.

Environmental impact assessment An Environmental Impact Assessment (EIA) refers to the process of identifying, predicting and assessing the potential positive and negative social, economic and biophysical impacts of any proposed project, plan, programme or policy which requires authorisation of permission by law and which may significantly affect the environment. The EIA includes an evaluation of alternatives. As well as recommendations for appropriate mitigation measures for minimising or avoiding negative impacts, measures enhancing the positive aspects of the proposal and environmental management and monitoring measures.

Expansion means the modification, extension, alteration or upgrading of a facility, structure or infrastructure at which an activity takes place in such a manner that the capacity of the facility or the footprint of the activity is increased;

Fabric means all the physical material of the place including components, fixtures, contents and objects.

Grave A place of interment (*variably referred to as burial*), including the contents, headstone or other marker of such a place, and any other structure on or associated with such place. A grave may occur in isolation or in association with others where upon it is referred to as being situated in a cemetery (*contemporary*) or **Burial Ground** (*historic*).

Heritage impact assessment (HIA) refers to the process of identifying, predicting and assessing the potential positive and negative cultural, social, economic and biophysical impacts of any proposed project, plan, programme or policy which requires authorisation of permission by law and which may significantly affect the cultural and natural heritage resources. The HIA includes recommendations for appropriate mitigation measures for minimising or avoiding negative impacts, measures enhancing the positive aspects of the proposal and heritage management and monitoring measures.

Historic Material remains resulting from human activities, which are younger than 100 years, but no longer in use, including artefacts, human remains and artificial features and structures.

Impact The positive or negative effects on human well-being and / or on the environment.

In Situ material culture and surrounding deposits in their original location and context, for example an archaeological site that has not been disturbed by farming.

Interested and affected parties Individuals, communities or groups, other than the proponent or the authorities, whose interests may be positively or negatively affected by the proposal or activity and/ or who are concerned with a proposal or activity and its consequences.

Interpretation means all the ways of presenting the cultural significance of a place.

Late Iron Age this period is associated with the development of complex societies and state systems in southern Africa.

Material culture means buildings, structure, features, tools and other artefacts that constitute the remains from past societies.

Mitigate The implementation of practical measures to reduce adverse impacts or enhance beneficial impacts of an action.

Place means site, area, land, landscape, building or other work, group of buildings or other works, and may include components, contents, spaces and views.

Protected area means those protected areas contemplated in section 9 of the NEMPAA and the core area of a biosphere reserve and shall include their buffers;

Public participation process A process of involving the public in order to identify issues and concerns, and obtain feedback on options and impacts associated with a proposed project, programme or development. Public Participation Process in terms of NEMA refers to: a process in which potential interested and affected parties are given an opportunity to comment on, or raise issues relevant to specific matters

Setting means the area around a place, which may include the visual catchment.

Significance can be differentiated into impact magnitude and impact significance. Impact magnitude is the measurable change (*i.e. intensity, duration and likelihood*). Impact significance is the value placed on the change by different affected parties (*i.e. level of significance and acceptability*). It is an anthropocentric concept, which makes use of value judgments and science-based criteria (*i.e. biophysical, physical cultural, social and economic*).

Site A distinct spatial cluster of artefacts, structures, organic and environmental remains, as residues of past human activity.

Use means the functions of a place, as well as the activities and practices that may occur at the place.

6. INTRODUCTION

1.1. Background

GIBB (Pty) Ltd commissioned Nzumbululo Heritage Solutions to conduct an Archaeological and Heritage Impact Assessment (AIA/HIA) study of the areas that will be affected by the proposed Rosedale Water Treatment Works and Bulk Water Supply pipeline development. This report focuses on the Rosedale Water Treatment Works and associated infrastructure within the OR Tambo District Municipality area in Eastern Cape Province. The AIA and HIA study report there from is for evaluation by the EC PHRA heritage authorities. This report outlines the desktop study, review of previous heritage assessment studies in the general area, field study and presents results of the study as well as discussion on the anticipated impacts of the proposed development as is required by the National Heritage Resources Act, (Act 25 of 1999) Section 38. The study focuses on identifying and assessing potential impacts on archaeological, as well as on other physical cultural properties including historical heritage and intangible resources in relation to the proposed Rosedale Water Treatment Works, raw and clear water supply pipelines as well as associated infrastructure development.

The Nzumbululo team headed by Dr Murimbika, a professional and accredited principal archaeologist and heritage management and risk specialist, undertook the assessments, research and consultations required for the preparation of the report for the purpose of ensuring that the cultural environmental values are taken into consideration and reported into the EIA authorisations and EMP processes spanning the proposed life span of the proposed Rosedale Water Treatment Works and associated development.

The study was designed to ensure that any significant cultural, physical property or sites and related intangible heritage resources are located and recorded, and site significance is evaluated to assess the nature and extent of expected impacts from the proposed development. The assessment includes recommendations to manage

the expected impact of the development site. The report includes recommendations to guide heritage authorities in making appropriate decision with regards to Heritage Management Planning.

Nzumbululo team conducted the assessment; research and consultations required for the preparation of this HIA report in a manner consistent with its obligations set in the NHRA as well as the environmental management legislations. In line with SAHRA guidelines, this section of the report, not necessarily in that order, provides:

- 1) Management summary
- 2) Methodology
- 3) Information with reference to the desktop study
- 4) Map and relevant geodetic images and data
- 5) GPS co-ordinates
- 6) Directions to the site
- 7) Site description and interpretation of the cultural area where the project will take place
- 8) Management details, description of affected cultural environment, photographic records of the project area
- 9) Recommendations regarding the significance of the site and recommendations regarding further monitoring of the site
- 10) Conclusion.

1.2. NATURE OF PROPOSED DEVELOPMENT

The study concerns the proposed establishment of new Rosedale Water Treatment Works and Bulk Water Supply infrastructure in the Mthatha area of the OR Tambo District Municipality of the Eastern Cape Province (Figure 1). The proposed project will involve construction of Water Treatment Works and bulk water supply pipeline, reservoirs and pressure tanks. The proposed Rosedale pump station will be constructed at the existing Thornhill pump station site below the Mthatha dam wall. The proposed pipe line will run along the Highbury village road to the proposed

Water Treatment Plant site and proceed to the existing reservoir near Mavete Village. The proposed pipeline servitude covers a length of approximately 1.9km.

1.3. STATUTORY REQUIREMENTS

This HIA report is a component of a broader EIA Study and addresses the requirements of the NHRA Act 25 of 1999 Section 38 and EIA Terms of Reference in relation to the assessment of impacts of the proposed development on the cultural and heritage resources associated with the receiving environment. The legislations requires that when constructing a linear development exceeding 300m in length or developing an area exceeding 5000 m² in extent, the developer must notify the responsible heritage authority of the proposed development and they in turn must indicate whether an impact assessment is required. The NHR Act notes that "any comments and recommendations of the relevant heritage resources authority with regard to such development have been taken into account prior to the granting of the consent", the heritage authority here being the Eastern Cape Provincial Heritage Authority (PHRA).

The statutory mandate of heritage impact assessment studies is to encourage and facilitate the protection and conservation of archaeological and cultural heritage sites, in accordance with the provisions of the National Heritage Resources Act, Act 25 of 1999 and auxiliary regulations. The National Heritage Resources Act (NHRA) No. 25 of 1999 protects all defined heritage resources including palaeontological, prehistoric and historical material (including ruin) more than 100 years old (*under Section 35*), human remains older than 60 years and located outside of a formal cemetery administered by a local authority (*under Section 36*) and non-ruined structures older than 60 years (*under Section 34*). A broader protection is also offered to Landscapes with cultural significance, which is also protected under the definition of the National Estate (*Section 3 [3.2d]*).

Specific to this study, Section 38 (2a) emphasises that if there is reason to believe that heritage resources will be affected by any proposal to change the status quo, then

an impact assessment report must be submitted. This study is therefore conducted in pursuit of this requirement. Given the fact that this study is subject to the issued EIA and EMP authorisations, the heritage authorities are required to provide comments on the proposed project.

1.4. HIA STUDY TERMS OF REFERENCE

This HIA study was commissioned under the guidance of the requirements of Section 38(3) of the NHRA. As outlined in the introduction section, the activities would include:

1. Hypothesising and Conducting a detailed desk-top level investigation to identify all archaeological, cultural and historic sites in the proposed Rosedale Water Treatment Works and bulk water supply infrastructure project receiving areas;
2. Conduct appropriate physical cultural properties field work and survey to verify results of desktop investigation;
3. During the field survey, document (*GPS coordinates and map*) all archaeological and heritage sites, objects and structures and physical cultural properties identified within the project's receiving environment;
4. Compile a Heritage Impact Assessment report which would include:
 - a. Identification of archaeological, cultural and historic sites within the affected development areas;
 - b. Assess the sensitivity and significance of archaeological remains within the affected development areas;
 - c. Estimation and evaluation of the potential impacts of the proposed construction, operation and maintenance of the proposed development on archaeological, cultural and historic sites in the proposed project receiving areas;
 - d. Measure the impacts in terms of the scale of impact
 - e. Provide appropriate Recommendation of mitigation measures that may add positive impacts while reducing the identified negative impacts on

archaeological, cultural and historic sites in the proposed project receiving areas;

- f. The recommendations should be applicable enough to effectively guide the compliance authorities in issuing a decision regarding the authorisation of the proposed development.
- g. Consideration of relevant PHRA and SAHRA as well and international best practices guidelines; and,
- h. Development Heritage Management Planning guideline: "Guideline for involving heritage stakeholders in the processes".

In essence, both the national heritage and environmental legislations provide protection for the following categories of heritage resources:

- o Landscapes, cultural or natural;
- o Buildings or structures older than 60 years;
- o Archaeological Sites, palaeontological material and meteorites;
- o Burial grounds and graves;
- o Public monuments and memorials;
- o Living heritage (defined as including cultural tradition, oral history, performance, ritual, popular memory, skills and techniques, indigenous knowledge systems and the holistic approach to nature, society and social relationships).

1.5. LOCATION OF ACTIVITY AREA AND IMPACT AREA

The proposed development is situated on the farm Highbury 761 (Lot C) within the OR Tambo District Municipality of the Eastern Cape Province (see Figure 1, 2). The pumping station will be located at the existing Thornhill pump station site located below the dam wall. The pipeline route will run along Highbury Village road from the pump station to the proposed Rosedale Water Treatment Plant and the reservoir. The reservoir is located within the fenced dam area.

Figure 1: Google Earth image showing study area (After GIBB (Pty) Ltd)

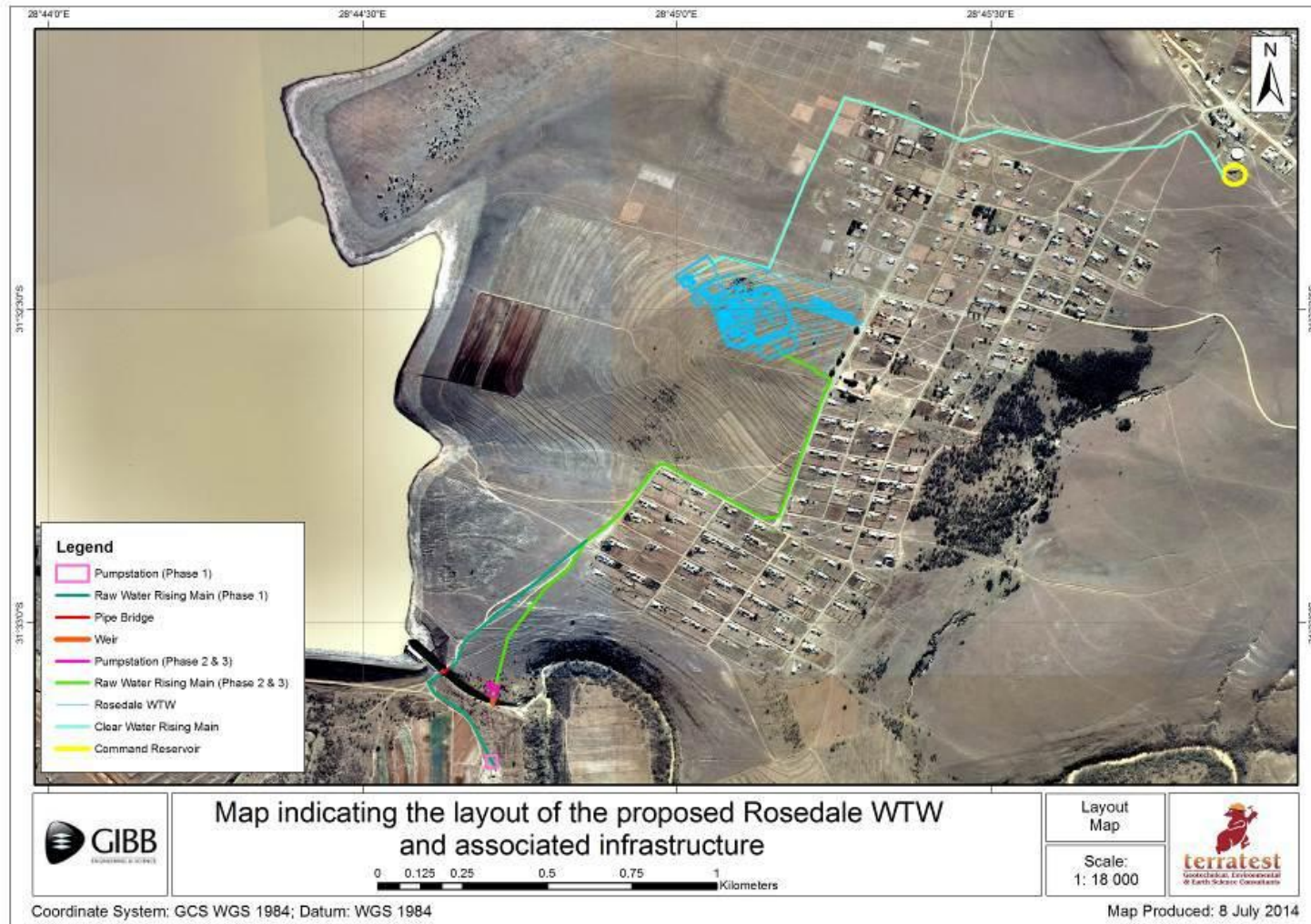

3. METHODOLOGY

The proposed project development requires clearance and authorisation from government compliance agencies including the heritage authority of EC PHRA and or SAHRA. Key HIA objectives for this section of the study are to fulfil the statutory requirements of the National Heritage Resources Act, Act 25 of 1999. In order to meet the objectives of the HIA Phase 1 study, the following tasks were conducted: 1) site file search, 2) literature review, 3) consultations with key stakeholders, 4) completion of a field survey and assessment and 5) analysis of the acquired data and report production. The following tasks were undertaken:

- Preparation of a predictive model for archaeological heritage resources in the study area.
- A review and gap analysis of archaeological, historical and cultural background information, including possible previous heritage consultant reports specific to the affected project area, the context of the study area and previous land use history as well as a site search;
- Field survey of the Rosedale Water Treatment Works and bulk water supply pipe line servitude;
- Physical cultural property recording of any identified sites or cultural heritage places;
- Identification of heritage significance; and
- Preparation of HIA report with recommendation, planning constraints and opportunities associated with the proposed development.

The project area is part of an existing and previously developed and disturbed landscape with village roads and access roads servitudes, bulk and distribution water reticulation pipe lines and infrastructure, urban, peri-urban and rural settlements, informal settlements and other auxiliary infrastructures dominate the affected project area.

Geographic coordinates were obtained with a handheld Garmin GPS global positioning unit. Photographs were taken as part of the documentation process during field study.

3.1. Assumptions and Limitations

The field survey did not include any form of subsurface inspection beyond the inspection of burrows, road cut sections, and the sections exposed by erosion or earth moving disturbances. Furthermore some coordinates and photos for recorded sites were recorded from the road due to lack of access especially for graves located within fenced homesteads. Some assumptions were made as part of the study and therefore some limitations, uncertainties and gaps in information would apply. It should however, be noted that these do not invalidate the findings of this study in any significant way:

1. The proposed Rosedale Water Treatment Works (Pump station, pipeline and Water treatment plant) project development will be limited to specific right of way sites and laydown areas as detailed in the bulk water supply development layout (see figure 1).
2. The construction teams to work at the development site and service sites will use the existing access roads and there will be no major deviations into undisturbed sections.
3. Given the extensive degraded nature on most affected project areas and the high level of existing developments within the affected landscape, most sections of the project area have low potential to yield high significant in situ archaeological or physical cultural properties.
4. No excavations or sampling was undertaken, since a permit from heritage authorities is required to disturb a heritage resource. As such the results herein discussed are based on surface indicators. However, these surface observations concentrated on areas accessible.
5. No Palaeontological study was conducted as part of this HIA.
6. This study did not include any ethnographic and oral interviews. The existing studies from current and historic researches are accepted as adequate for the purposes of this HIA.

3.2. Consultation

No independent community consultation was conducted during this phase of the A/HIA study. However, the EIA Public Participation Process invited comments from affected communities and other interested parties on any matter related to the proposed Rosedale Water Treatment Works development including heritage concerns that may arise as a result of the proposed development.

4. BRIEF CULTURE HISTORY BACKGROUND OF THE PROJECT AREA

The project area is located in the Mthatha area in the OR Tambo District Municipality of Eastern Cape Province of South Africa that boasts a rich traditional history of prehistoric hunter gatherer communities, the late proto-historic and contemporary Xhosa communities as well as the colonial and settler communities and the recent peopling of the region.

The earliest residents of the Eastern Cape region were the hunter-gatherers associated with Early, Middle and Late Stone Age Traditions. Stone Age sites are generally identifiable by stone artefacts found scattered on the ground surface, as deposits in caves and rock shelters as well as in eroded gully or river sections. Archaeological sites such as the Klasies River Mouth main site recorded in the project region confirms the existence of Stone Age sites that conform to the generic SA periodization split into the Early Stone Age (ESA) (2.5 million years ago to 250 000 years ago), the Middle Stone Age (MSA) (250 000 years ago to 22 000 years ago) and the Late Stone Age (LSA) (22 000 years ago to 300 years ago). Stone Age sites in the region are also associated with rock painting sites. Cave sites also exist on the landscape south west of the project area. About 2000 years ago, the Khoekhoe herders moved into the region introducing first animal husbandry in the area.

From an archaeological perspective, the Mthatha area, like most of Eastern Cape region has potential to yield Stone Age period sites (also see Deacon and Deacon, 1997; 1999). Little specific is known about the archaeology of the specific pipeline servitude, mainly because no systematic research has been conducted on the area.

However, the specific affected project-receiving environment has low potential for Stone Age sites since the affected areas consists of previously open velds which does not usually yield such sites. Stone Age sites are usually associated with caves and rock shelters some of which contain rock art paintings. Another class of common archaeological heritage associated with Stone Age periods are coastal shell middens that were campsites and cooking platforms (Binneman 2001, 2005).

The Mthatha region of Eastern Cape also saw the immigration of the Bantu-speaking farmers associated with Late Iron Age. These came to be known as the southern Nguni Xhosa speaking communities (also see Hammond-Tooke, 1992 and Huffman, 2007).

From the 1700s, the EC coastlands and hinterlands also witnessed the spread of colonial and settler communities. This marked more than a century of colonial wars, contestations and establishment of new settler settlements and towns. The town of Mthatha itself has its origins in the colonial villages dating to mid-1800s. Eventually, this effectively ushered in new era of colonial occupation by succeeding Afrikaans and British colonial administration authorities through the last half of the 1800s and into the late 1900s. By 1850s the region witnessed the influx of more settler communities, which triggered settler wars between the African chiefdoms and the incoming settlers. Some of these colonial wars and battles lasted into Anglo-Boer wars of 1899-1902. The later effectively led to complete subjugation of African communities to settler administration starting as part of the British Cape colony. There after the region was subsequently annexed by the British and effectively placed the majority of African communities under the Union of South Africa in 1910, which eventually ended with the establishment of the new South Africa in 1994.

5. RESULTS OF THE ARCHAEOLOGICAL/HERITAGE ASSESSMENT STUDY

7. Description of Project Area

7.1. Raw Bulk Water pipeline route (Green line).

The study involved covering the proposed Rosedale Water Treatment pump station, pipeline, Water treatment plant site and reservoir located on the farm Highbury 761 (Lot C) in the Mthatha area of OR Tambo Municipality in Eastern Cape Province. The Rosedale Water Treatment Works is located on the north of the Mthatha Dam and the pipeline will connect from a connecting point linked to existing pump station to the proposed Rosedale Water Treatment Works (See table 1 below for route description).

Figure 2: Topographic Map showing Rosedale Water Treatment Works and associated infrastructure.

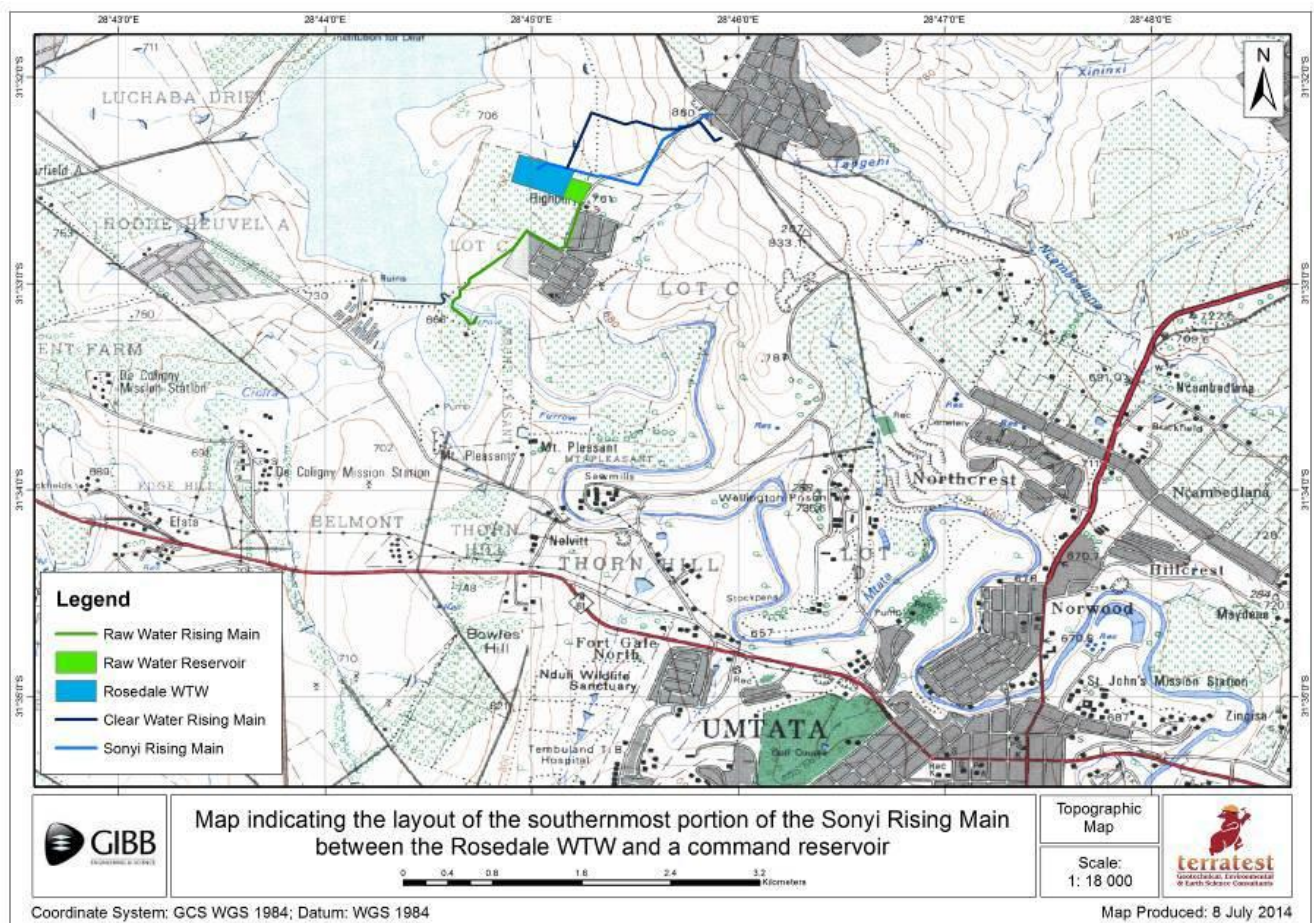

Table 1 shows the Rosedale Water Treatment Works and associated infrastructure descriptions.

Node	Description
Rosedale Pump Station	The pump station site is located at the existing Thornhill Pump Station below the Mthatha Dam wall. The site is located within an established vegetable garden currently in use. There is existing water pumping and reticulation infrastructure within the proposed pumping station site. Raw water will be pumped to the proposed Rosedale Water Treatment Works and clear water will be pumped to the proposed Rosedale Reservoir site. The proposed pipelines will run along village road and village street servitudes. The proposed pump station site is heavily disturbed by previous and current land uses such as agriculture and water reticulation as well as powerlines.
Raw water pipeline and Clear Water pipeline	The proposed Rosedale pipeline will T-off from proposed Rosedale Pump Station to the proposed Rosedale Water Treatment Works within Highbury Village. The proposed pipeline route will run along village road and village street servitude. The proposed clear water pipe line will T-off from the proposed Rosedale Water Treatment Works to the proposed reservoir.
Rosedale Water Treatment site	The proposed Rosedale Water Treatment Site will be located within the Mthatha Dam perimeter fence adjacent to Highbury Comprehensive School. The site has been heavily disturbed by construction of contour ridges to protect the dam from siltation. The site is located less than a kilometer from the Mthatha Dam.
Reservoir	The proposed reservoir site is located within Highbury Village. There are existing reservoirs and communication towers at the site. The site is also surrounded by built up residential infrastructure.

Table 2: Coordinates points and heritage sites recorded along the Rosedale Water Treatment Works sites and pipeline servitudes.

Site	Coordinates	Brief Description	Comment relating to proposed development
Rosedale Pump Station	E028°39'58.3" S31°33'25.0"	Located below the Mthatha Dam wall within an existing pump station earmarked for upgrading. The site is also within a thriving market gardening plot.	Avoid the historical infrastructure -preserve in situ.
Point along pipelines (B)	E28°44'39.9" S31° 33'03.1"	Located within the Mthatha Dam perimeter fence. The area has	The site is of low significance.

Site	Coordinates	Brief Description	Comment relating to proposed development
		been terraced as a measure to control erosion and siltation of the dam.	
Burial site (RWTW 1)	E028°45'01.3" S31°32'46.4"	Located along road and pipeline servitude within a fenced homestead. The burial site is located 5m from road servitude on the right. Three graves were recorded at this site.	High Significance. Preserve in situ. The pipeline should keep to the left of the servitude.
Burial Site (RWTW 2)	E028°45'17.0" S31°32'32.7"	Burial site located at along Highbury Village road. One grave was located at this site. The grave is marked by cement plaster and head stone. The grave is located within fenced homestead, 8m from the road servitude on the right.	High significance, the site must be protected in situ.
Burial Site (RWTW 3)	E028°45'25.3" S31°32'17.5"	Located at Highbury Village approximately 40m from road servitude. Two graves were recorded within fenced homestead.	High significance. Must not be tempered with During construction.
Rosedale Water Treatment Site	E028°45'11.5" S31°32'36.6"	Located between Mthatha dam and Highbury Village. The site covers approximately 500m x500m with the Mthatha Dam perimeter fence. The site is heavily altered by previous agriculture activities and erosion control measures to	The site is of no heritage significance.

Site	Coordinates	Brief Description	Comment relating to proposed development
		avoid siltation of the Mthatha Dam.	
Reservoir site	E028°45'52. 4" S31°32'15. 2"	Located at Highbury Village. There are existing reservoirs and communication infrastructure at the site. The area has already been altered by previous water works and infrastructure developments including adjacent residential infrastructure.	No heritage significance.



Plate 1: Photo 1 shows Thornhill Pump Station site where the new Rosedale Pump station will be constructed (Author 2014). Note that the site is already disturbed by agriculture activities and erosion.



Plate 2: Photos 2 (left) and 3 (right) shows Mthatha Dam wall and section where the proposed pipeline route will cut through from the proposed pump station (Photos by Author 2014).

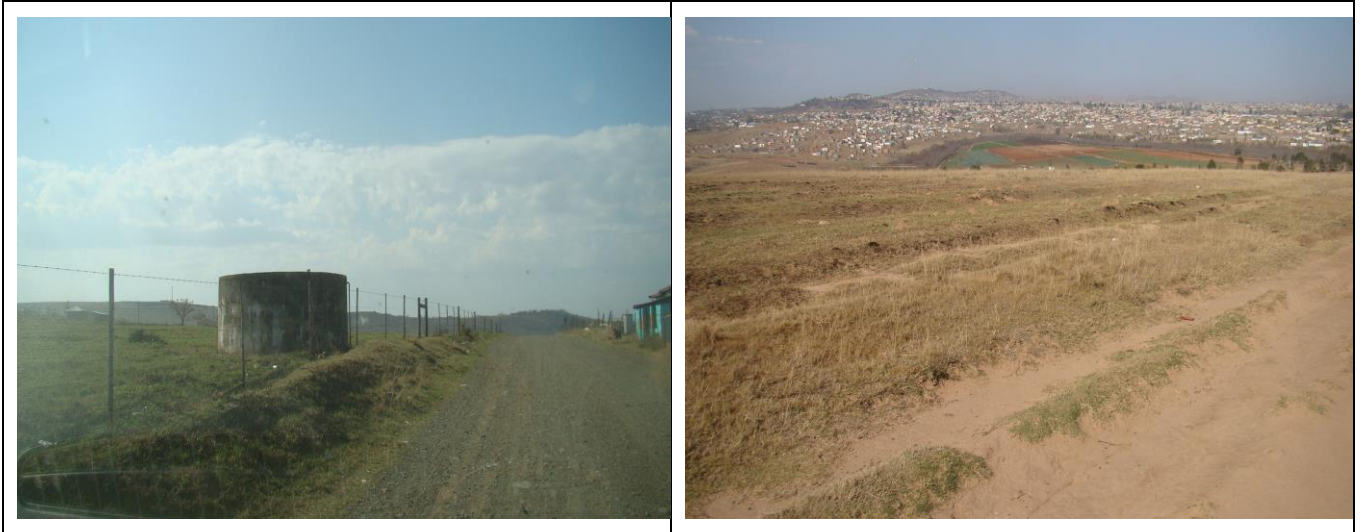

Plate 3: Photos 4 (left) and 5 (right) shows existing reservoir and pipeline along road servitude (L) and pipeline route cutting through heavily disturbed area near the dam wall (Author 2014).



Plate 4: Photo 6 shows burial site located 20m from the road servitude and Burial site located about 25m from road servitude along the Highbury (Author 2014).



Plate 5: Photos 7 shows burial site located 10m from the Highbury road servitude (Author 2014). Note that the proposed pipe line must stay on the left of the road servitude.



Plate 6: Photo 8 shows a burial site located more than 40m from the proposed pipe line servitude (Author 2014).



Plate 7: Photo 9 shows pipeline route cutting through a soccer pitch near the Mthatha Dam (Author 2014).



Plate 8: Photo 10 shows a school located east of the proposed Rosedale Water Treatment Works Site (Author 2014).

7.2. Archaeological finds

No archaeological finds were recorded on the Rosedale pump station and pipeline route. The proposed pipeline route runs along village street, village road and existing pipeline servitudes within built up sections of Highbury Village. Although some sections of the site earmarked for the bulk water supply development are heavily degraded from previous and current land uses such as powerlines, water reticulation infrastructure, formal settlements and village road developments, the servitude has very low potential to yield archaeological resources. However, there is dam infrastructure, grazing land and roads, residential, commercial and associated infrastructures across the entire project area and as such the proposed Rosedale Bulk Water supply pipeline will be additional to in situ developments already on the project area.

7.3. Historical and Built Environment

In general, historic sites are associated with colonial era white settlers, colonial wars, industrialization, recent and contemporary African population settlements, and contemporary ritual sites dating to the last hundred years. However, recent historic period sites and features associated with the, African communities, settler and commercial farming communities are on record in the general project area environment. Although the affected general landscape is associated with historical

events such as white settler migration, colonial wars and the recent African peopling of the region, no listed specific historical sites are on the proposed development sites. The more common functions of places of cultural historical significance may include:

Domestic	Religion
Recreation & culture	Designed landscape
Commerce & trade	Funeral (cemeteries, graves and burial grounds)
Agriculture & subsistence	Civil and Structural Engineering
Social & Health care	Education
	Defence /Military

No historical features or structures were recorded along the proposed Rosedale pipe line servitude. A significant historical landscape is on section of Mthatha urbanscape but it is far from the proposed development site. There is a stretch of houses from Hillcrest to Northcrest that forms historical settlements along the Nqadu Road. However these are located far from the proposed project site. They will not be affected in any way. Some of the buildings within this area are older than 60 years and qualify for protection under the National Heritage Resources Act 25 of 1999. Historical houses and abandoned structures older than 60 years are therefore protected by the National Heritage Resources Act 25 Of 1999. They should not be destroyed without the relevant permit from Eastern Cape Provincial Heritage Resources Agency.

7.4. Burial grounds and graves

The field survey revealed that the local communities in the peri-urban and rural settlements locate their family graves within homesteads in the general Highbury Area. The study recorded Three (3) burial sites on properties along the vicinity of the pipeline routes. The burial sites are located within homesteads and are presumably known. In the majority of cases the graves are marked by cement plaster and inscribed headstones. The burial sites were recorded between 10m to 40m from the proposed pipeline servitude, which makes them fall within the pipeline construction activities impact zone (see table of findings).

Whether burial sites are known or not on record, from a heritage perspective, burial grounds and gravesites are accorded the highest social significance threshold (see Appendix 3). They have both historical and social significance and are considered sacred. Wherever they exist they may not be tampered with or interfered with during any proposed development. It is important to note that the possibility of encountering human remains during subsurface earth moving works anywhere on the landscape is ever present. Although the possibility of encountering previously unidentified burial sites is low to medium along the proposed Rosedale pipeline route, should such sites be identified during subsurface construction work, they are still protected by applicable legislations and they should be protected (also see Appendixes for more details).

7.5. Historical Monuments

There are currently no places within the proposed Rosedale pipeline servitude that are listed on the National Heritage List.

7.6. Cultural landscapes

The project area has established rural and urban settlements associated with the establishment of Mthatha townlands and surrounding peri-urban areas. However, none of these built up areas are classified as high significant heritage areas that are likely to be affected by the proposed pipeline development. The Rosedale bulk water supply infrastructure will merely add to several modern built-up areas within the general cultural landscape around Highbury -Mthatha and the landscape in general.

7.7. Scenic Routes, Sense of Place and Visual Concerns

The project area site can be accessed via the N2 Road to Mathatha and Nqadu road to Highbury and Highbury village road in the broader Mthatha area. The road traverses in an area that is generally scenic in that one experiences the typical vast Eastern Cape biosphere, with both developed and undeveloped open space while

driving along it. The study area is visible from the regional and local main roads and it is an altered environment dominated by built up areas and abandoned agriculture and grazing land within the broader Mthatha area. This represents a pre-existing visual detractor from the sense of place and scenic value from the road. However, it should be borne in mind that the proposed development is an in situ development adding to existing developments within the area. Therefore any possible visual impacts to the project area is less significant and would be of reduced concern given the observation that this concern is already overridden by existing impact.

8. CLEAR WATER PIPE LINE ROUTE

8.1. Rosedale Clear Water rising main pipeline (Blue)

The proposed clear water rising main pipe line route was simultaneously investigated with the raw water pipeline servitude because they are located within the same area; they are located less than a kilometer from each other within the Highbury area. The proposed Rosedale Clear water pipeline route will also run along village street servitudes at Highbury Village.



Plate 9: Photo 11 shows pipeline route along road servitude (Author 2014). Note built up sections along the proposed pipeline route

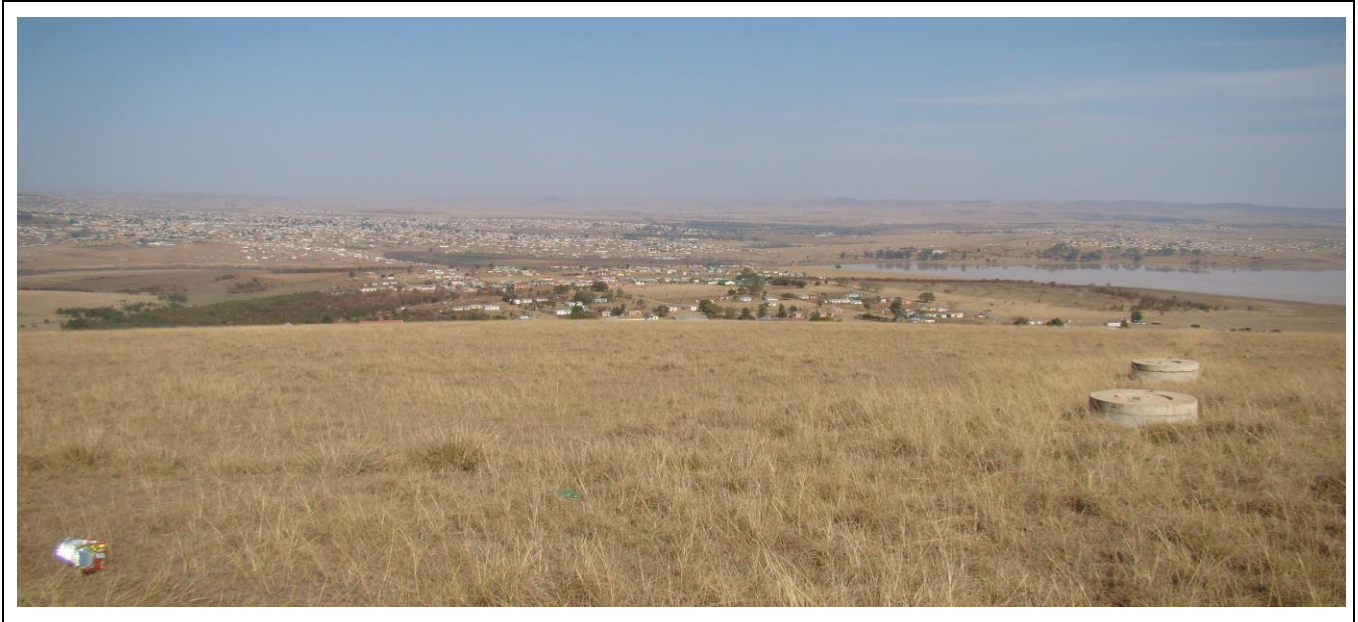

Plate 10: Photo 12 shows existing water reticulation infrastructure along the proposed pipe line route (Author 2014).



Plate 11: Photo 13 shows pipeline route along Highbury Road servitude (Author 2014).

8.2. Archaeological finds

No archaeological finds were recorded along the servitude of the Rosedale clear water pipeline route. The proposed pipeline route runs along village road and street servitudes. There is also an existing pipeline servitude as well as minor reticulation powerline servitude. Although some sections of the site earmarked for the pipeline development are heavily degraded from previous and current land use and from

HIA-ROSEDALE WATER TREATMENT WORKS PROJECT IN OR TAMBO DISTRICT MUNICIPALITY OF EASTERN CAPE PROVINCE, 2014 - 40 -

residential; powerline and village road developments the site has potential to yield archaeological resources. However, there exist roads, residential establishment and other associated infrastructures across the entire project area. As such the proposed pipeline development will be additional to in situ developments already on project area. However, the chances of recovering significant archaeological materials in situ are possible.

8.3. Historical and Built Environment

There are no historical sites or relics recorded on proposed development route. However, the general area is considered part of the Eastern Cape Cultural landscape associated with broader historical events such as white settler migration, colonial wars and the indigenous African peopling of the region.

8.4. Burial grounds and graves

The field survey did not identify any burial site within 40m range of the proposed Rosedale clear water pipeline route along Highbury Road servitude. Local communities bury their deceased within fenced homesteads. As such the burial sites are known and protected from any development. The possibility of encountering previously unidentified burial sites is low along the alternative pipeline route, however, should such sites be identified during subsurface construction work, they are still protected by applicable legislations and they should be protected (also see Appendixes for more details).

8.5. Historical Monuments

There are currently no places along the proposed Rosedale pipeline route that are listed on the National Heritage List.

8.6. Cultural landscapes

The project area has established main road infrastructure, powerlines, boundary fence lines, farming and urban settlements associated with the establishment of

Mthatha town. However, none of these built up areas are affected by the proposed development. The pipeline route will merely add to several modern built-up areas within the general cultural landscape around Highbury-Mthatha and the landscape in general.

8.7. Scenic Routes, Sense of Place and Visual Concerns

The site can also be accessed via R56, N2 and Nqadu Road. The proposed project has limited visual impact due to the existence of highly visible settlements and associated infrastructure such as communication towers, high voltage and minor reticulation powerlines, grazing land, Mthatha Dam infrastructure and boundary fence lines.

9. ROSEDALE WATER TREATMENT WORKS SITE

9.1. The Rosedale Water Treatment Works site

The Proposed Rosedale Water Treatment Site was simultaneously investigated with the clear and raw water pipeline servitudes because they are located within the same area; they are located less than a kilometer from each other within the Highbury area. The proposed Rosedale Water Treatment site is located within the Mthatha Dam perimeter fence opposite Highbury Village.



Plate 12: Photo 14 shows Rosedale Water Treatment works site (Author 2014). Note that the entire site has been altered due to erosion control measures to protect the Mthatha dam from siltation.



Plate 13: Photos 15 and 16 (left) Show visible ridges along the pipeline route (right) shows section of the Rosedale Water Treatment Works (Author 2014).



Plate 14: Photos 17 (left) and 18 (right) show Rosedale Water Treatment Works site (Author 2014). Note that the entire site is within the Mthatha dam perimeter fence and is already disturbed.

9.2. Archaeological finds

No archaeological finds were recorded at the proposed Rosedale Water Treatment Works site. The proposed water treatment works site is located within the Mthatha Dam perimeter fence. The site has been heavily disturbed by previous and current lands use such as siltation control contour ridges. There is also existing pipeline servitude as well as minor reticulation powerline servitude. Although some sections of the site earmarked for the water treatment development are heavily degraded from previous and current land use the site has potential to yield archaeological resources. However, there exist roads, residential establishment and other associated infrastructures across the entire project area. As such the proposed Water Treatment Works development will be additional to in situ developments already on project

area. However, the chances of recovering significant archaeological materials in situ are possible.

9.3. Historical and Built Environment

There are no historical archaeological sites or relics recorded on proposed development site. However, the general area is considered part of the Eastern Cape Cultural landscape associated with broader historical events such as white settler migration, colonial wars and the indigenous African peopling of the region.

9.4. Burial grounds and graves

The field survey did not identify any burial site within the proposed Rosedale Water Treatment works site. The possibility of encountering previously unidentified burial sites is low on the proposed Rosedale Water Treatment site, however, should such sites be identified during subsurface construction work, they are still protected by applicable legislations and they should be protected (also see Appendixes for more details).

9.5. Historical Monuments

There are currently no places at the proposed Rosedale Water Treatment works site that are listed on the National Heritage List.

9.6. Cultural landscapes

The project area has established main road infrastructure, powerlines, boundary fence lines, farming and urban settlements associated with the establishment of Mthatha Town. However, none of these built up areas are affected by the proposed development. The proposed Rosedale Water Treatment site will merely add to several modern built-up areas within the general cultural landscape around Highbury- Mthatha and the landscape in general.

9.7. Scenic Routes, Sense of Place and Visual Concerns

The site can also be accessed via R56, N2 to Mthatha and Nqadu Road to Highbury Village. The proposed project has limited visual impact due to the existence of highly visible settlements and associated infrastructure such as communication towers and minor reticulation powerlines, grazing land, dam infrastructure and fence lines.

9.8. The Proposed Rosedale Reservoir

The Rosedale reservoir site was simultaneously investigated with the pipeline servitudes because they are located within the same area; they are located less than a kilometer from each other within the Highbury area.



Plate 15: Photos 19 shows proposed Rosedale reservoir site viewed from Highbury Road (Author 2014).



Plate 16: Photos 20 Shows an existing reservoir at the proposed Rosedale reservoir site (Author 2014).

9.9. Archaeological finds

No archaeological finds were recorded at the proposed reservoir site. There is an existing reservoir and communication tower adjacent to the site of interest. The site is also surrounded by residential developments and associated infrastructure. There are also existing pipeline servitudes as well as minor reticulation powerline servitude. Although some sections of the site earmarked for the pipeline development are heavily degraded from previous and current land use and from reservoir and access road developments the site has potential to yield archaeological resources. However, there exist roads, residential establishment and other associated infrastructures across the entire project area. As such the proposed reservoir development will be additional to in situ developments already on project area. However, the chances of recovering significant archaeological materials in situ are possible.

9.10. Historical and Built Environment

There are no historical sites or relics recorded on proposed development site. However, the general area is considered part of the Eastern Cape Cultural landscape associated with broader historical events such as white settler migration, colonial wars and the indigenous African peopling of the region.

9.11. Burial grounds and graves

The field survey did not identify any burial site within the proposed reservoir site. The possibility of encountering previously unidentified burial sites is very low on the proposed development site, however, should such sites be identified during subsurface construction work, they are still protected by applicable legislations and they should be protected (also see Appendixes for more details).

9.12. Historical Monuments

There are currently no places at the proposed reservoir site that are listed on the National Heritage List.

9.13. Cultural landscapes

The project area has established main road infrastructure, high voltage powerlines, boundary fence lines, farming and urban settlements associated with the establishment of Mthatha town. However, none of these built up areas are affected by the proposed development. The proposed reservoir will merely add to several modern built-up areas within the general cultural landscape around Mthatha-Highbury and the landscape in general.

9.14. Scenic Routes, Sense of Place and Visual Concerns

The site can also be accessed via R56, N2 and Nqadu-Highbury Road. The proposed project has limited visual impact due to the existence of highly visible settlements, communication towers and associated infrastructure such as high minor reticulation powerlines, grazing land, dam infrastructure and fence lines.

10. DISCUSSION

Although no discernable archaeological traces were recorded along the proposed pipe line servitude and on storage and pressure tank sites, literature review revealed that some archaeological sites may occur within built up areas. The following

observations are worth emphasizing in this discussion prior to making final recommendations:

- Limited ground surface visibility on sections of the project area that had thick vegetation cover at the time of the study may have impeded the detection of archaeological sites. This factor is exacerbated by the fact that the study was limited to general survey without necessarily conducting any detailed inspection of specific localities that will be affected by the proposed Rosedale Water Treatment Works development. The absence of confirmable and significant archaeological cultural heritage sites is not evidence in itself that such in situ sites did not exist in the project area.

11. CULTURAL HERITAGE SITE ASSESSMENT OF SIGNIFICANCE

The appropriate management of cultural heritage resources is usually determined on the basis of their assessed significance as well as the likely impacts of any proposed developments. Cultural significance is defined in the Burra Charter as meaning aesthetic, historic, scientific or social value for past, present and future generations (Article 1.2). Social, religious, cultural and public significance are currently identified as baseline elements of this assessment, and it is through the combination of these elements that the overall cultural heritage values of the site of interest, associated place or area are resolved. Not all sites are equally significant and not all are worthy of equal consideration and management. The significance of a place is not fixed for all time, and what is considered of significance at the time of assessment may change as similar items are located, more research is undertaken and community values change.

The above observation does not lessen the value of the heritage approach, but enriches both the process and the long-term outcomes for future generations as the nature of what is conserved and why, also changes over time (Pearson and Sullivan 1995:7).

African indigenous cultural heritage significance is not limited to items, places or landscapes associated with pre-European contact. Indigenous cultural heritage significance is understood to encompass more than ancient archaeological sites and deposits, broad landscapes and environments. It also refers to sacred places and story sites, as well as historic sites, including mission sites, memorials, and contact sites. This can also refer to modern sites with particular resonance to the indigenous community. The site of interest considered in this project falls within this realm of broad significance.

11.1. Assessment Criteria

The Guidelines to the SAHRA Guidelines and the Burra Charter define the following criterion for the assessment of cultural significance:

11.1.1. Aesthetic Value

Aesthetic value includes aspects of sensory perception for which criteria can and should be stated. Such criteria may include consideration of the form, scale, colour, texture and material of the fabric; sense of place, the smells and sounds associated with the place and its use.

11.1.2. Historic Value

Historic value encompasses the history of aesthetics, science and society, and therefore to a large extent underlies all of the terms set out in this section. The overall Eastern Cape Province region as a place has historic value because it has influenced, or has been influenced by, an historic figure, event, phase or activity. It may also have historic value as the site of an important event. For any given place the significance will be greater where evidence of the association or event survives in situ, or where the settings are substantially intact, than where it has been changed or evidence does not survive. However, some events or associations may be so important that the place retains significance regardless of subsequent treatment.

11.1.3. Scientific value

The scientific or research value of a place will depend upon the importance of the data involved, on its rarity, quality or representativeness, and on the degree to which the place may contribute further substantial information. Scientific value is also enshrined in natural resources that have significant social value. For example, pockets of forests and bushvelds have high ethnobotany value.

11.1.4. Social Value

Social value embraces the qualities for which a place has become a focus of spiritual, religious, political, local, national or other cultural sentiment to a majority or minority group. Social value also extend to natural resources such as bushes, trees and herbs that are collected and harvested from nature for herbal and medicinal purposes.

11.2. Evaluation of Heritage Resource

Based on the information from the national South African Heritage Resources Agency standards of best practice and minimum standards, data capture forms were used to collect information from the field through site condition surveys and observations. (Table 5) After the data was gathered from the field was combined with information from other sources it was deemed essential to establish the value and significance of individual sites as well as to identify any threats to the heritage. The South African National Heritage Resources Act 25 of 1999 grading scale was used to assess significance.

ICOMOS Ranking	South African Legislation (National Heritage Resources Act Ranking)
<ul style="list-style-type: none"> • Very high (World Heritage Sites) 	National Heritage Sites (Grade 1)
<ul style="list-style-type: none"> • High (Nationally significant sites) 	National Heritage Sites (Grade 1), Grade 2 (Provincial Heritage Sites), burials
<ul style="list-style-type: none"> • Medium (regionally significant sites) 	Grade 3a
<ul style="list-style-type: none"> • Low (locally significant sites) 	Grade 3b
<ul style="list-style-type: none"> • Negligible 	Grade 3c
<ul style="list-style-type: none"> • Unknown 	Grade 3a

Table 3: Significance assessment of heritage resources based on ICOMOS and NHRA criteria.

12. STATEMENT OF SIGNIFICANCE

12.1. Aesthetic Value

The aesthetic values of the Rosedale Water Treatment Works HIA Study Area (proposed water treatment works site and water pipeline overall project area) are contained in the valley bushvelds environment and landscape typical of this part of the Eastern Cape Province. The visual and physical relationship between HIA study area and the surrounding cultural Landscape demonstrates the connection of place to the local and oral historical stories of the African communities who populated this region going back into prehistory.

The proposed Rosedale Water Treatment works and associated infrastructure will be situated within an environment and associated cultural landscape, which, although developed by existing settlements, remains representative of the original historical environment and cultural landscape of this part of Eastern Cape Region. The local communities consider the project area a cultural landscape linked to their ancestors and history. However, the proposed developments will not alter this aesthetic value in

any radical way since it will add to the constantly changing and developing settlements (Table below).

Table 4: Assessment of impacts to Aesthetic Values related to the scenic routes and sense of place

	Before Mitigation	After Mitigation
Magnitude	Low	NA
Extent Local -	Local	NA
Duration Long term -	Long term	NA
Significance	Low -	NA
Probability	Definite -	NA
Status	Negative -	NA
Reversible	Yes (with rehabilitation after plant is decommissioned)	NA
Cumulative	Water reticulation infrastructure, offices and reservoirs planned for the area may lead to cumulative visual impacts to the landscape if they were to be constructed. This may be of concern and will detract peoples' experience of the general regional sense of place.	

12.2. Historic Value

There are no such historic relics on the proposed development site; however, such history goes back to the pre-colonial period, through the colonial era, the colonial wars and subsequent colonial rule up to modern day Eastern Cape Province.

Table 5: Assessment of impacts to Historic Values related to the project area.

	Before Mitigation	After Mitigation
Magnitude	Low	Low
Extent Local -	Specific Site	Specific Site
Duration Long term -	Long term	Long term
Significance	Low -	Low -
Probability	Definite -	Probable
Status	Negative -	Negative -
Reversible	Yes (with rehabilitation after plant is decommissioned)	No
Cumulative	No historic or historic archaeology sites will be affected by this development.	

12.3. Scientific value

Past settlements and associated roads, and other auxiliary infrastructure developments and disturbance within the HIA study area associated with the proposed Rosedale Water Treatment Works have resulted in limited intact significant cultural landscapes with the potential to retain intact large scale or highly significant open archaeological site deposits. However, should intact archaeological sites be recorded within the pipeline servitude and immediate surrounding areas, they may retain scientific evidence that may add value to the local and regional history.

Table 6: Assessment of impacts to Archaeological Scientific Values related to the project area.

	Before Mitigation	After Mitigation
Magnitude	Low	NA
Extent Local -	Specific Site	NA
Duration Long term -	Long term	NA
Significance	Low -	NA
Probability	Definite -	NA
Status	Negative -	NA
Reversible	Yes (with rehabilitation after plant is decommissioned)	NA
Cumulative	The archaeological resources falling within the project area are not significant since they do not constitute distinct sites. Since no significant pre-colonial resources occur, cumulative impacts are thus not of concern on this site.	

12.4. Social Value

The Rosedale Water Treatment Works project sites and servitudes fall within a larger and extensive Eastern Cape cultural landscape. The overall area has social value for the local community, as is the case with any populated landscape. The land

provides the canvas upon which daily socio-cultural activities are painted. All these factors put together confirm the social significance of the project area. However, this social significance is not going to be negatively impacted by the proposed bulk water supply development especially given the fact that the development will add value to the human settlements and activities already taking place. In addition the area is already affected by development and this project is an addition to already existing infrastructure such as roads, and agricultural fields and residential developments.

Sections in the vicinity of the project area are covered in thick bushes. Vegetation retains social value as sources of important herbs and traditional medicines as such, they must be considered as medium significant social value sites.

13. RECOMMENDATIONS

1. From a heritage perspective supported by the findings of this study, both the Rosedale Water Treatment works site and associated bulk water pipeline servitude and reservoir sites are feasible for the proposed project. However, the proposed Rosedale Water Treatment Works development should be approved to proceed as planned under observation that construction work does not extend beyond the proposed pipeline route and linear servitude. The foot print impact of the proposed pipeline development and associated infrastructure should be kept to minimal to limit the possibility of encountering chance finds.
2. When the removal of topsoil and subsoil on the site earmarked for the pipeline and pressure and storage tank development commences, the site should be monitored by an archaeologist for subsurface archaeological materials.
3. Should chance archaeological materials or human burials remains be exposed during subsurface construction work on any section of the bulk water pipeline servitude laydown sites, work should cease on the affected area and the discovery must be reported to the heritage authorities immediately so that an investigation and evaluation of the finds can be made. The overriding objective, where remedial action is warranted, is to minimize disruption in

construction scheduling while recovering archaeological and any affected cultural heritage data as stipulated by the PHRA and NHRA regulations.

4. The construction monitoring process would ensure that should any archaeological or human remains be disturbed during subsurface construction work at the Sites of Interest, immediate remedial rescue and salvage work would be actioned without delay.
5. Subject to the recommendations herein made and the implementation of the mitigation measures and adoption of the project EMP, there are no significant cultural heritage resources barriers to the proposed Rosedale Water Treatment Works development in the Eastern Cape Province. The Heritage authority may approve the proposed development to proceed as planned with special commendations to implement the recommendations here in made.

13.1. Management & Policy Recommendations

13.1.1. Community Advisory

Should community consultations being held through the project EIA PPP refer to any cultural issues associated with the project area, such matters should be addressed adequately. The proposed Rosedale Water Treatment Works project is associated with existing peri urban communities in the landscape and their heritage or cultural aspirations that may potentially be affected by the development should be acknowledged in the event that they are identified during the course of the implementation of the proposed development. To date, the PPP consultation process has not identified cultural heritage contestation to the project.

Recommendation

The Project Public Participation Process should ensure that any cultural heritage related matter for this project is given due attention whenever it arises and is communicated to PHRA throughout the proposed project development. This form of extended community involvement would pre-empt any potential disruptions that may arise from previously unknown cultural heritage matter that may have escaped the attention of this study.

13.1.2. Interpretation & Active Management Recommendations

The local communities have a long and significant connection with project area. Like any other generational society, there are several other cultural activities that take place within the affected settlement areas associated with the proposed Rosedale Water Treatment Works and bulk water supply infrastructure.

Recommendation

Although the possibility of conflict between the community and the proposed development related to cultural heritage is unlikely, PHRA should acknowledge on behalf of the community, that the project area is situated in a culturally significant landscape associated with local history and cultural activities. PHRA may also acknowledge that such significance is not tied to physical sites or archaeological sites only, but to intangible heritage such as popular memories, oral history, ancestral remembrance, religious rituals, aesthetic appreciations, living experiences and folklores. As such, the community retains the right to have their constitutionally guaranteed cultural heritage rights respected and protected without being limited to existence of physical evidence such as archaeological sites. Should such issues arise in association with this proposed development, they should have to be adequately addressed by ECPHRA and community.

14. CONCLUDING REMARKS

The literature review, field research and subsequent impact assessment confirmed that the project area is situated within a contemporary cultural landscape dotted with settlements that have long local history. Field survey was conducted during which it was established that the affected project area is degraded by existing and previous land use activities and developments. Although historical and contemporary cultural sites exist in the neighboring farmlands, none were recorded on the direct path of the proposed developments or within the project area that retained any significance that may be affected by implementation of the proposed bulk water supply development. This report concludes that the proposed Rosedale Water Treatment Works development may be approved by Heritage Authority to proceed as planned subject to conditional inclusion of heritage monitoring measures

in the project EMP (also see Appendices) and chance finds procedures for the construction phase.

15. BIBLIOGRAPHY

- Australia ICOMOS. 1999.** The Australia ICOMOS Charter for the Conservation of Places of Cultural Significance (The Burra Charter). Sydney: ICOMOS.
- BAUMANN, N. & WINTER, S. 2005.** Guideline for involving heritage specialists in EIA process. Edition 1. CSIR report No ENV-S-C 2005 053E. Provincial Government of the Western Cape: Department of Environmental Affairs and Developmental Planning.
- BICKFORD, A AND SULLIVAN, S. 1977.** "Assessing the research significance of historic sites" in S Sullivan and S Bowdler (eds) Site Surveys and Significance assessment in Australian Archaeology. Canberra: ANU.
- Binneman, J.N.F. 2001.** An introduction to a Later Stone Age coastal research project along the south-eastern Cape coast. Southern African Field Archaeology 10:75-87.
- Binneman, J.N.F. 2005.** Archaeological research along the south-eastern Cape coast part 1: open-air shell middens Southern African Field Archaeology 13 & 14:49-77.
- Binneman, J. 2008.** A phase 1 archaeological heritage impact assessment of the proposed Sarah Bartmann Project, Hankey, Kouga Municipality, Eastern Cape Province. Prepared for the Wilderness Foundation, Port Elizabeth.
- BURKE, H. And SMITH, C. 2004.** The archaeologist's field handbook. Australia. Allen and Unwin.
- CARTER, B. AND GRIMWADE, G. 2007.** Balancing use and preservation in cultural heritage. International Journal of Heritage Studies.
- CHIRIKURE, S AND PWITI, G. 2008** "Community involvement in archaeology and heritage management: case studies from southern Africa and elsewhere" Current Anthropology 49, 3. 467-485.
- COOPER, M. A., FIRTH, A., CARMAN, J. & WHEATLEY, D. (eds.) 1995:** Managing Archaeology. London: Routledge.
- DEACON H.J. AND DEACON J. 1999.** Human beginnings in South Africa. Cape Town: David Philips Publishers.
- Deacon, H. J. and J. Deacon, 1999.** Human Beginnings in South Africa. Cape Town.
- GLAZEWSKI, J., 2000:** Environmental Law in South Africa. Durban: Butterworths.
- HALL, M. 2006.** Implementing the World Heritage convention: what happens after listing. In A Leask and A Fyall, (eds) Managing world Heritage sites. London: Butterworth. 20-34.

HALL, S AND B. SMITH. 2000. Empowering places: rock shelters and ritual control in farmer-forager interactions in the Northern Province. The South African Archaeological Society. (Goodwin Series, Vol. 8.). Pp. 30–46.

HARGRAVE, M. L. 2009 Best Practices for Archaeological Site Monitoring. Public Works Technical Bulletin 200-1-60.U.S. Army Corps of Engineers, Washington, D.C.

[HTTP://WWW.WBDG.ORG/CCB/ARMYCOE/PWTB/PWTB 200 1 60.PDF.](http://www.wbdg.org/ccb/armycoe/pwtb/pwtb_200_1_60.pdf)

HUFFMAN, T.N. 2007.A handbook of Iron Age Archaeology.University of Kwazulu – Natal Press. Pietermaritzburg.

ICOMOS 2006.The World Heritage Convention and the Buffer zone. ICOMOS SYMPOSIUM, JAPAN

LEASK, A AND FYALL, A. 2006.Managing World Heritage Sites. London: Butterworth-Heimann. Management. International Journal of Heritage Studies 3, 1. 45-53.

MILLAR, S. 2006.Stakeholders and community participation. In A Leask and A Fyall, (eds) Managing world Heritage sites. London: Butter-worth. 37-54.

MURIMBIKA, M. 2013.Unpublished Heritage impact assessment report for proposed wastewater treatment site in OR Tambo Local Municipality in the Eastern Cape Province.

NATIONAL HERITAGE RESOURCES ACT 25 OF 1999

NEUMANN, R. P. 1997. Primitive Ideas: Protected Area Buffer Zones and the Politics of Land in Africa. Development and Change Vol. 28, 559-582.

Nienabar, W. C and Steyn, M 2011. South Africa. In Marques-Grant, N and Fibiger, L. (eds) The Routledge Handbook of Human remains and legislation. London: Routledge.

Orton, C. 2000. Sampling in Archaeology. Cambridge: Cambridge University Press.

Pearson, M and Sullivan, S (1995) Looking After heritage Places: The Basics of heritage Planning for Managers, Landowners and Administrators, Melbourne University Press, Carlton, Victoria, Australia

Pikirayi, I. 2010.Tradition, Archaeological Heritage Protection and Communities in the Eastern Cape Province of South Africa. Organisation for Social Science Research in Eastern and Southern Africa(OSSREA).

Ranger, T. (1983) 'The Invention of Tradition in Colonial Africa', in E. Hobsbawm and T. Ranger (eds) The Invention of Tradition, pp. 211±62. Cambridge: Cambridge University Press.

RIO TINTO 2011. Why cultural heritage matters.
www.riotinto.com/whyculturalheritagematter/pdf.

Rightmire, G.P. & Deacon, H.J. 1991. Comparative studies of Late Pleistocene human remains from Klasies River Mouth, South Africa. Journal of Human Evolution 20:131-156.

SAHRA Minimum Standards for Archaeology and Palaeontological Impact Assessment.

Schalkwyk, J. 2004. Unpublished Heritage Impact Assessment report for proposed development on the remainder of portion 6 of the farm Welverdieend 243 KT Rosedale Water Treatment Plant District, Eastern Cape Province.

Society for American Archaeology 2004 Professional Standards for the Determination of Archaeological

Value.<http://www.saa.org/Portals/0/SAA/GovernmentAffairs/ARPAstandards.pdf>

Walton, T. 2003. Methods for monitoring the condition of historic places. Department of Conservation technical series 27. New Zealand.

Young, C, Chadburn, A and Bedu, I. 2009. Stone Henge world Heritage Site Management Plan. English Heritage.

16. APPENDIX 1: HUMAN REMAINS AND BURIALS IN DEVELOPMENT CONTEXT

BY Murimbika M. [2011]

Murimbika@nzumbululo.com

Developers, land use planners and professional specialist service providers often encounter difficult situations with regards to burial grounds, cemeteries and graves that may be encountered in development contexts. This may be before or during a development project. There are different procedures that need to be followed when a development is considered on an area that will impact upon or destroy existing burial grounds, cemeteries or individual graves. In contexts where human remains are accidentally found during development work such as road construction or building construction, there are different sets of intervention regulations that should be instigated. This brief is an attempt to highlight the relevant regulations with emphasis on procedures to be followed when burial grounds, cemeteries and graves are found in development planning and development work contexts. The applicable regulations operate within the national heritage and local

government legislations and ordinances passed in this regard. These guidelines assist you to follow the legal pathway.

1. First, establish the context of the burial:

A. Are the remains less than 60 years old? If so, they may be subject to provisions of the Human Tissue Act, Cemeteries Ordinance(s) and to local, regional, or municipal regulations, which vary from place to place. The finding of such remains must be reported to the police but are not automatically protected by the National Heritage Resources Act (Act 25 of 1999).

B. Is this the grave of a victim of conflict? If so, it is protected by the National Heritage Resources Act (Section 36(3a)). (Relevant extracts from the Act and Regulations are included below).

C. Is it a grave or burial ground older than 60 years which is situated outside a formal cemetery administered by a local authority? If so, it is protected by the National Heritage Resources Act (Section 36(3b)).

D. Are the human or hominid remains older than 100 years? If so, they are

protected by the National Heritage Resources Act (Section 35(4), see also definition of “archaeological” in Section 2).

2. Second, refer to the terms of the National Heritage Resources Act most appropriate to the situation, or to other Acts and Ordinances:

A. Human remains that are NOT protected in terms of the National Heritage Resources Act (i.e. less than 60 years old and not a grave of a victim of conflict or of cultural significance) are subject to provisions of the Human Tissue Act and to local and regional regulations, for example Cemeteries Ordinances applicable in different Provincial and local Authorities.

B). All finds of human remains must be reported to the nearest police station to ascertain whether or not a crime has been committed.

C). If there is no evidence for a crime having been committed, and if the person cannot be identified so that their relatives can be contacted, the remains may be kept in an institution where certain conditions are fulfilled. These conditions are laid down in the Human Tissue Act (Act No. 65 of 1983). In contexts where the local traditional

authorities given their consent to the unknown remains to be re-buried in their area, such re-interment may be conducted under the same regulations as would apply for known human remains.

3. In the event that a graveyard is to be moved or developed for another purpose, it is incumbent on the local authority to publish a list of the names of all the persons buried in the graveyard if there are gravestones or simply a notification that graves in the relevant graveyard are to be disturbed. Such a list would have to be compiled from the names on the gravestones or from parish or other records. The published list would call on the relatives of the deceased to react within a certain period to claim the remains for re-interment. If the relatives do not react to the advertisement, the remains may be re-interred at the discretion of the local authority.

A. However, it is the responsibility of the developer to ensure that none of the affected graves within the cemetery are burials of victims of conflict. The applicant is also required in line with the heritage legislation to verify that

the graves have no social significance to the local communities.

B. It is illegal in terms of the Human Tissue Act for individuals to keep human remains, even if they have a permit, and even if the material was found on their own land.

4. The Exhumations Ordinance (Ordinance No. 12 of 1980 and as amended) is also relevant. Its purpose is "To prohibit the desecration, destruction and damaging of graves in cemeteries and receptacles containing bodies; to regulate the exhumation, disturbance, removal and re-interment of bodies, and to provide for matters incidental thereto". This ordinance is supplemented and supported by local authorities regulations, municipality by-laws and ordinances.

DEFINITIONS AND APPLICABLE REGULATIONS

1). A "Cemetery" is defined as any land, whether public or private, containing one or more graves.

2). A "grave" includes "(a) any place, whether wholly or partly above or below the level of ground and whether public or private, in which a body is permanently interred or intended to be

permanently interred, whether in a coffin or other receptacle or not, and (b) any monument, tombstone, cross, inscription, rail, fence, chain, erection or other structure of whatsoever nature forming part of or appurtenant to a grave.

3). No person shall desecrate, destroy or damage any grave in a cemetery, or any coffin or urn without written approval of the Administrator.

4). No person shall exhume, disturb, remove or re-inter anybody in a cemetery, or any coffin or urn without written approval of the Administrator.

5). Application must be made for such approval in writing, together with:

a). A statement of where the body is to be re-interred.

b). Why it is to be exhumed.

c). The methods proposed for exhumation.

d). Written permission from local authorities, nearest available relatives and their religious body owning or managing the cemetery, and where all such permission cannot be obtained, the application must give reasons why not.

6). The Administrator has the power to vary any conditions and to impose additional conditions.

7). Anyone found guilty and convicted is liable for a maximum fine of R200 and maximum prison sentence of six months.

5. Human remains from the graves of victims of conflict, or any burial ground or part thereof which contains such graves and any other graves that are deemed to be of cultural significance may not be destroyed, damaged, altered, exhumed or removed from their original positions without a permit from the National Heritage Resources Agency. They are administered by the Graves of Conflict Division at the SAHRA offices in Johannesburg.

“Victims of Conflict” are:

a). Those who died in this country as a result of any war or conflict but excluding those covered by the Commonwealth War Graves Act, 1992 (Act No. 8 of 1992).

b). Members of the forces of Great Britain and the former British Empire who died in active service before 4 September 1914.

c). Those who, during the Anglo Boer War (1899-1902) were removed from South Africa as prisoners and died outside South Africa, and,

d). Those people, as defined in the regulations, who died in the “liberation

struggle” both within and outside South Africa.

6. Any burial that is older than 60 years, which is outside a formal cemetery administered by a local authority, is protected in terms of Section 36(3b) of the National Heritage Resources Act. No person shall destroy damage, alter, exhume or remove from its original position, remove from its original site or export from the Republic any such grave without a permit from the SAHRA.

There are some important new considerations applicable to B & C (above).

SAHRA may, for various reasons, issue a permit to disturb a burial that is known to be a grave of conflict or older than 65 years, or to use, at a burial ground, equipment for excavation or the detection or the recovery of metals.

(Permit applications must be made on the official form Application for Permit: Burial Grounds and Graves available from SAHRA or provincial heritage resources authorities.) Before doing so, however, SAHRA must be satisfied that the applicant:

a). Has made satisfactory arrangements for the exhumation and

re- interment of the contents of such a grave at the cost of the applicant.

b). Has made a concerted effort to contact and consult communities and individuals who by tradition have an interest in such a grave and,

c). Has reached an agreement with these communities and individuals regarding the future of such a grave or burial ground.

PROCEDURE FOR CONSULTATION

The regulations in the schedule describe the procedure of consultation regarding the burial grounds and graves. These apply to anyone who intends to apply for a permit to destroy damage, alter, remove from its original position or otherwise disturb any grave or burial ground older than 60 years that is situated outside a formal cemetery administered by a local authority. The applicant must make a concerted effort to identify the descendants and family members of the persons buried in and/or any other person or community by tradition concerned with such grave or burial ground by:

1). Archival and documentary research regarding the origin of the grave or burial ground;

2). Direct consultation with local community organizations and/or members;

3). The erection for at least 60 days of a notice at the grave or burial ground, displaying in all the official languages of the province concerned, information about the proposals affecting the site, the telephone number and address at which the applicant can be contacted by any interested person and the date by which contact must be made, which must be at least 7 days after the end of the period of erection of the notice; and

4). Advertising in the local press.

The applicant must keep records of the actions undertaken, including the names and contact details of all persons and organizations contacted and their response, and a copy of such records must be submitted to the provincial heritage resources authority with the application.

Unless otherwise agreed by the interested parties, the applicant is responsible for the cost of any remedial action required.

If the consultation fails to reach an agreement, the applicant must submit records of the consultation and the comments of all interested parties as part of the application to the provincial heritage resources authority.

In the case of a burial discovered by accident, the regulations state that when a grave is discovered accidentally in the course of development or other activity:

a). SAHRA or the provincial heritage resources authority (or delegated representative) must, in co-operation with the Police, inspect the grave and decide whether it is likely to be older than 60 years or otherwise protected in terms of the Act; and whether any further graves exist in the vicinity.

b). If the grave is likely to be so protected, no activity may be resumed in the immediate vicinity of the grave, without due investigation approved by SAHRA or the provincial heritage resources authority; and

c). SAHRA or the provincial heritage resources authority may at its discretion modify these provisions in order to expedite the satisfactory resolution of the matter.

d. Archaeological material, which includes human and hominid remains

that are older than 100 years (see definition in section 2 of the Act), is protected by the National Heritage Resources Act (Section 35(4)), which states that no person may, without a permit issued by the responsible heritage resources authority - destroy, damage, excavate, alter or remove from its original site any archaeological or palaeontological material.

The implications are that anyone who has removed human remains of this description from the original site must have a permit to do so. If they do not have a permit, and if they are convicted of an offence in terms of the National Heritage Resources Act as a result, they must be liable to a maximum fine of R100 000 or five years imprisonment, or both.

TREAT HUMAN REMAINS WITH RESPECT

a). Every attempt should be made to conserve graves in situ. Graves should not be moved unless this is the only means of ensuring their conservation.

b). The removal of any grave or graveyard or the exhumation of any remains should be preceded by an historical and archaeological report and a complete recording of original

location, layout, appearance and inscriptions by means of measured drawings and photographs. The report and recording should be placed in a permanent archive.

c). Where the site is to be re-used, it is essential that all human and other remains be properly exhumed and the site left completely clear.

d). Exhumations should be done under the supervision of an archaeologist, who would assist with the identification, classification, recording and preservation of the remains.

e). No buried artifacts should be removed from any protected grave or graveyard without the prior approval of SAHRA. All artifacts should be re-buried with the remains with which they are associated. If this is not possible, proper arrangements should be made for the storage of such relics with the approval of SAHRA.

f). The remains from each grave should be placed in individual caskets or other suitable containers, permanently marked for identification.

g). The site, layout and design of the area for re-interment should take into account the history and culture associated with, and the design of, the original grave or graveyard.

h). Re-burials in mass graves and the use of common vaults are not recommended.

i). Remains from each grave should be re-buried individually and marked with the original grave markers and surrounds.

j). Grouping of graves, e.g. in families, should be retained in the new layout.

k). Material from the original grave or graveyard such as chains, kerbstones, railing and should be re-used at the new site wherever possible.

l). A plaque recording the origin of the graves should be erected at the site of re-burial.

m). Individuals or groups related to the deceased who claim the return of human remains in museums and other institutions should be assisted to obtain documentary proof of their ancestral linkages.

17. APPENDIX 2: HERITAGE MANAGEMENT PLAN INPUT INTO THE ROSEDALE WATER TREATMENT WORKS PROJECT EASTERN CAPE PROVINCE EMP

Objective Protection of archaeological sites and land considered to be of cultural value; Protection of known physical cultural property sites against vandalism, destruction and theft; and The preservation and appropriate management of new archaeological finds should these be discovered during construction.								
No.	Activity	Mitigation Measures	Duration	Frequency	Responsibility	Accountable	Contacted	Informed
Pre-Construction Phase								
1	Planning	Ensure all known sites of cultural, archaeological, and historical significance are demarcated on the site layout plan, and marked as no-go areas.	Throughout Project	Weekly Inspection	Contractor [C] CECO	SM	ECO	EA EM PM
Construction Phase								
1	Emergency Response	Should any archaeological or physical cultural property heritage resources be exposed during excavation for the purpose of construction, construction in the vicinity of the finding must be stopped until heritage authority has cleared the development to continue.	N/A	Throughout	C CECO	SM	ECO	EA EM PM
		Should any archaeological, cultural property heritage resources be exposed during excavation or be found on development site, a registered heritage specialist or PHRA official must be called to site for inspection.		Throughout	C CECO	SM	ECO	EA EM PM
		Under no circumstances may any archaeological, historical or any physical cultural property heritage material be destroyed or removed from site;		Throughout	C CECO	SM	ECO	EA EM PM

	Should remains and/or artefacts be discovered on the development site during earthworks, all work will cease in the area affected and the Contractor will immediately inform the Construction Manager who in turn will inform Heritage Authority/SAHRA.		When necessary	C CECO	SM	ECO	EA EM PM
	Should any remains be found on site that is potentially human remains, the PHRA and South African Police Service should be contacted.		When necessary	C CECO	SM	ECO	EA EM PM
Rehabilitation Phase							
	Same as construction phase.						
Operational Phase							
	Same as construction phase.						

18. Appendix 3: heritage mitigation measure table

Site Ref	HERITAGE Aspect	POTENTIAL IMPACT	Mitigation measures	Responsible PARTY	Penalty	Method Statement required
Chance Archaeological and Burial Sites	General area where the proposed project is situated is a historic landscape, which may yield archaeological, cultural property, remains. There are possibilities of encountering unknown archaeological sites during subsurface construction work which may disturb previously unidentified chance finds.	<p>Possible damage to previously unidentified archaeological and burial sites during construction phase.</p> <p>Unanticipated impacts on archaeological sites where project actions inadvertently uncovered significant archaeological sites.</p> <p>Loss of historic cultural landscape;</p> <p>Destruction of burial sites and associated graves</p> <p>Loss of aesthetic value due to construction work</p> <p>Loss of sense of place</p> <p>Loss of intangible heritage value due to change in land use</p>	<p>In situations where unpredicted impacts occur construction activities must be stopped and the heritage authority should be notified immediately.</p> <p>Where remedial action is warranted, minimize disruption in construction scheduling while recovering archaeological data.</p> <p>Where necessary, implement emergency measures to mitigate.</p> <p>Where burial sites are accidentally disturbed during construction, the affected area should be demarcated as no-go zone by use of fencing during construction, and access thereto by the construction team must be denied.</p> <p>Accidentally discovered burials in development context should be salvaged and rescued to safe sites as may be directed by relevant heritage authority. The heritage officer responsible should secure relevant heritage and health authorities permits for possible relocation of affected graves accidentally encountered during construction work.</p>	Contract or / Project Manager Archaeologist Project EO	Fine and or imprisonment under the PHRA Act & NHRA	<p>Monitoring measures should be issued as instruction within the project EMP.</p> <p>PM/EO/Archaeologists Monitor construction work on sites where such development projects commences within the farm.</p>

19. APPENDIX 4: LEGAL BACKGROUND AND PRINCIPLES OF HERITAGE RESOURCES MANAGEMENT IN SOUTH AFRICA

Extracts relevant to this report from the National Heritage Resources Act No. 25 of 1999, (Sections 5, 36 and 47):

General principles for heritage resources management

5. (1) All authorities, bodies and persons performing functions and exercising powers in terms of this Act for the management of heritage resources must recognize the following principles:

(a) Heritage resources have lasting value in their own right and provide evidence of the origins of South African society and as they are valuable, finite, non-renewable and irreplaceable they must be carefully managed to ensure their survival;

(b) every generation has a moral responsibility to act as trustee of the national heritage for succeeding generations and the State has an obligation to manage heritage resources in the interests of all South Africans;

(c) heritage resources have the capacity to promote reconciliation, understanding and respect, and contribute to the development of a unifying South African identity; and

(d) heritage resources management must guard against the use of heritage for sectarian purposes or political gain.

(2) To ensure that heritage resources are effectively managed—

(a) the skills and capacities of persons and communities involved in heritage resources management must be developed; and

(b) provision must be made for the ongoing education and training of existing and new heritage resources management workers.

(3) Laws, procedures and administrative practices must—

(a) be clear and generally available to those affected thereby;

(b) in addition to serving as regulatory measures, also provide guidance and information to those affected thereby; and

- (c) give further content to the fundamental rights set out in the Constitution.
- (4) Heritage resources form an important part of the history and beliefs of communities and must be managed in a way that acknowledges the right of affected communities to be consulted and to participate in their management.
- (5) Heritage resources contribute significantly to research, education and tourism and they must be developed and presented for these purposes in a way that ensures dignity and respect for cultural values.
- (6) Policy, administrative practice and legislation must promote the integration of heritage resources conservation in urban and rural planning and social and economic development.
- (7) The identification, assessment and management of the heritage resources of South Africa must—
- (a) take account of all relevant cultural values and indigenous knowledge systems;
 - (b) take account of material or cultural heritage value and involve the least possible alteration or loss of it;
 - (c) promote the use and enjoyment of and access to heritage resources, in a way consistent with their cultural significance and conservation needs;
 - (d) contribute to social and economic development;
 - (e) safeguard the options of present and future generations; and
 - (f) be fully researched, documented and recorded.

Burial grounds and graves

36. (1) Where it is not the responsibility of any other authority, SAHRA must conserve and generally care for burial grounds and graves protected in terms of this section, and it may make such arrangements for their conservation as it sees fit.
- (2) SAHRA must identify and record the graves of victims of conflict and any other graves which it deems to be of cultural significance and may erect memorials associated with the grave referred to in subsection (1), and must maintain such memorials.

(3) (a) No person may, without a permit issued by SAHRA or a provincial heritage resources authority—

(a) destroy, damage, alter, exhume or remove from its original position or otherwise disturb the grave of a victim of conflict, or any burial ground or part thereof which contains such graves;

(b) destroy, damage, alter, exhume, remove from its original position or otherwise disturb any grave or burial ground older than 60 years which is situated outside a formal cemetery administered by a local authority; or

(c) bring onto or use at a burial ground or grave referred to in paragraph (a) or (b) any excavation equipment, or any equipment which assists in the detection or recovery of metals.

(4) SAHRA or a provincial heritage resources authority may not issue a permit for the destruction or damage of any burial ground or grave referred to in subsection (3)

(a) unless it is satisfied that the applicant has made satisfactory arrangements for the exhumation and re-interment of the contents of such graves, at the cost of the applicant and in accordance with any regulations made by the responsible heritage resources authority.

(5) SAHRA or a provincial heritage resources authority may not issue a permit for any activity under subsection (3)(b) unless it is satisfied that the applicant has, in accordance with regulations made by the responsible heritage resources authority—

(a) made a concerted effort to contact and consult communities and individuals who by tradition have an interest in such grave or burial ground; and

(b) reached agreements with such communities and individuals regarding the future of such grave or burial ground.

(6) Subject to the provision of any other law, any person who in the course of development or any other activity discovers the location of a grave, the existence of which was previously unknown, must immediately cease such activity and report the discovery to the responsible heritage resources authority which must, in co-

operation with the South African Police Service and in accordance with regulations of the responsible heritage resources authority—

(a) carry out an investigation for the purpose of obtaining information on whether or not such grave is protected in terms of this Act or is of significance to any community; and

(b) if such grave is protected or is of significance, assist any person who or community which is a direct descendant to make arrangements for the exhumation and re-interment of the contents of such grave or, in the absence of such person or community, make any such arrangements as it deems fit.

(7) (a) SAHRA must, over a period of five years from the commencement of this Act, submit to the Minister for his or her approval lists of graves and burial grounds of persons connected with the liberation struggle and who died in exile or as a result of the action of State security forces or agents provocateur and which, after a process of public consultation, it believes should be included among those protected under this section.

(b) The Minister must publish such lists as he or she approves in the Gazette.

(8) Subject to section 56(2), SAHRA has the power, with respect to the graves of victims of conflict outside the Republic, to perform any function of a provincial heritage resources authority in terms of this section.

(9) SAHRA must assist other State Departments in identifying graves in a foreign country of victims of conflict connected with the liberation struggle and, following negotiations with the next of kin, or relevant authorities, it may re-inter the remains of that person in a prominent place in the capital of the Republic.

General policy

47. (1) SAHRA and a provincial heritage resources authority—

(a) must, within three years after the commencement of this Act, adopt statements of general policy for the management of all heritage resources owned or controlled by it or vested in it; and

- (b) may from time to time amend such statements so that they are adapted to changing circumstances or in accordance with increased knowledge; and
- (c) must review any such statement within 10 years after its adoption.
- (2) Each heritage resources authority must adopt for any place which is protected in terms of this Act and is owned or controlled by it or vested in it, a plan for the management of such place in accordance with the best environmental, heritage conservation, scientific and educational principles that can reasonably be applied taking into account the location, size and nature of the place and the resources of the authority concerned, and may from time to time review any such plan.
- (3) A conservation management plan may at the discretion of the heritage resources authority concerned and for a period not exceeding 10 years, be operated either solely by the heritage resources authority or in conjunction with an environmental or tourism authority or under contractual arrangements, on such terms and conditions as the heritage resources authority may determine.
- (4) Regulations by the heritage resources authority concerned must provide for a process whereby, prior to the adoption or amendment of any statement of general policy or any conservation management plan, the public and interested organisations are notified of the availability of a draft statement or plan for inspection, and comment is invited and considered by the heritage resources authority concerned.
- (5) A heritage resources authority may not act in any manner inconsistent with any statement of general policy or conservation management plan.
- (6) All current statements of general policy and conservation management plans adopted by a heritage resources authority must be available for public inspection on request.



Nzumbululo is a dynamic market - leading consultancy providing Sustainability, Energy & Environment [SEE] solutions; water management solutions; Environmental Health and Safety solutions; Cultural Heritage Development solutions; Applied Social Research and Enterprise Development services. We are one of the few consultancies able to combine natural, cultural and social environmental expertise under a one-stop consultancy supported by local expertise and knowledge with sub-Saharan regional reach and experience. In a global hyper-competitive, resource-constrained, green economy, we strive to 'Reveal and Sustain' innovative solutions to applied policy environment and development sectors to achieve success and sustainable competitiveness for our client.



NZUMBULULO

Tel: 27 11 021 4937 / 015 291 3661 Email: info@nzumbululo.com Web: www.nzumbululo.com