



**COPYRIGHT:**

In accordance with the relevant clauses of the Copyright Act (Act 62 of 1978) the copyright in this drawing is reserved by the architect and copyright in the design is reserved by the client. This drawing is the property of the architect and is not to be used for any other purpose without the written consent of the architect. Any reproduction or other use of this drawing without the written consent of the architect is prohibited. The architect is not responsible for any additional or other works or plans that may be made in connection with the plan content from this drawing.

**GENERAL NOTES:**

- All general notes apply to all drawings, details, specifications & any supplementary information of contractual documents.
- When adding or deleting to the drawings, the contractor shall ensure that the building dimensions during the construction process. Please refer to the drawings for the correct dimensions and levels. All dimensions shall be in millimetres unless otherwise stated.
- The contractor is responsible for the means of access, sequencing of work and the safety of the work. Any arrangements to be reported in writing to the architect prior to construction of work.
- Drawings & specifications. Without approval in writing from the architect, the contractor shall not make any changes to the drawings or specifications.
- The contractor is responsible for compliance with all applicable SANS 10400 requirements and for the safety of the work. The contractor shall not be deemed to be responsible for the safety of the work.
- The contractor is responsible for all construction procedures & methodology being carried out & implemented in strict accordance with the latest editions of the relevant standards & specifications.
- The contractor is responsible for checking all opening sizes & vertical & horizontal positions prior to the construction, measurement & installation of the work. Any discrepancies are to be reported in writing to the architect prior to construction of work.
- The contractor is responsible for the provision of personnel for all construction & systems, to be trained & skilled in the relevant construction methods.
- All structure work to be designed, detailed, specified & supervised by the architect. The contractor is responsible for the construction of the structure work to be built from the architect's drawings and the ability to be certified by the structural engineer in compliance with the relevant standards & specifications.
- The architect is not responsible for the construction of the structure work.
- The architect is not responsible for the construction of the structure work.

REV	DATE	DESCRIPTION
01	2024/04/21	FOR INFORMATION ONLY
02	2024/04/21	FOR INFORMATION ONLY



**THE BENJAMIN**  
**ADDITIONS AND ALTERATIONS**

FOR: Urban Line  
 Architect: Mark Newer

**FIRST FLOOR PLAN DEMO**

DATE: 2024/04/21  
 SCALE: 1:100  
 DRAWING NO: 445\_00 | T 00 GA 103 | 01

**DESIGNWORKSHOP**  
 94 Florida road 3, Durban | 4001 | South Africa  
 +27 (0)31 303 5191 | 6  
 +27 (0)31 303 5198 | 6  
 info@designworkshop.co.za

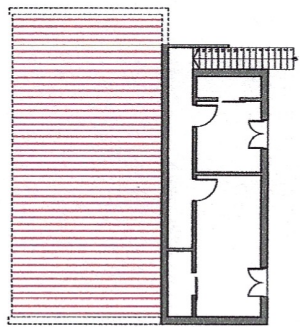
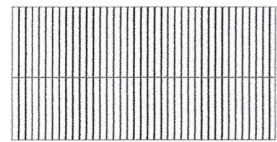

**KEY**

- EXISTING BRICKWORK
- DEMOLISH BRICKWORK
- DEMOLISH EXISTING STRUCTURE

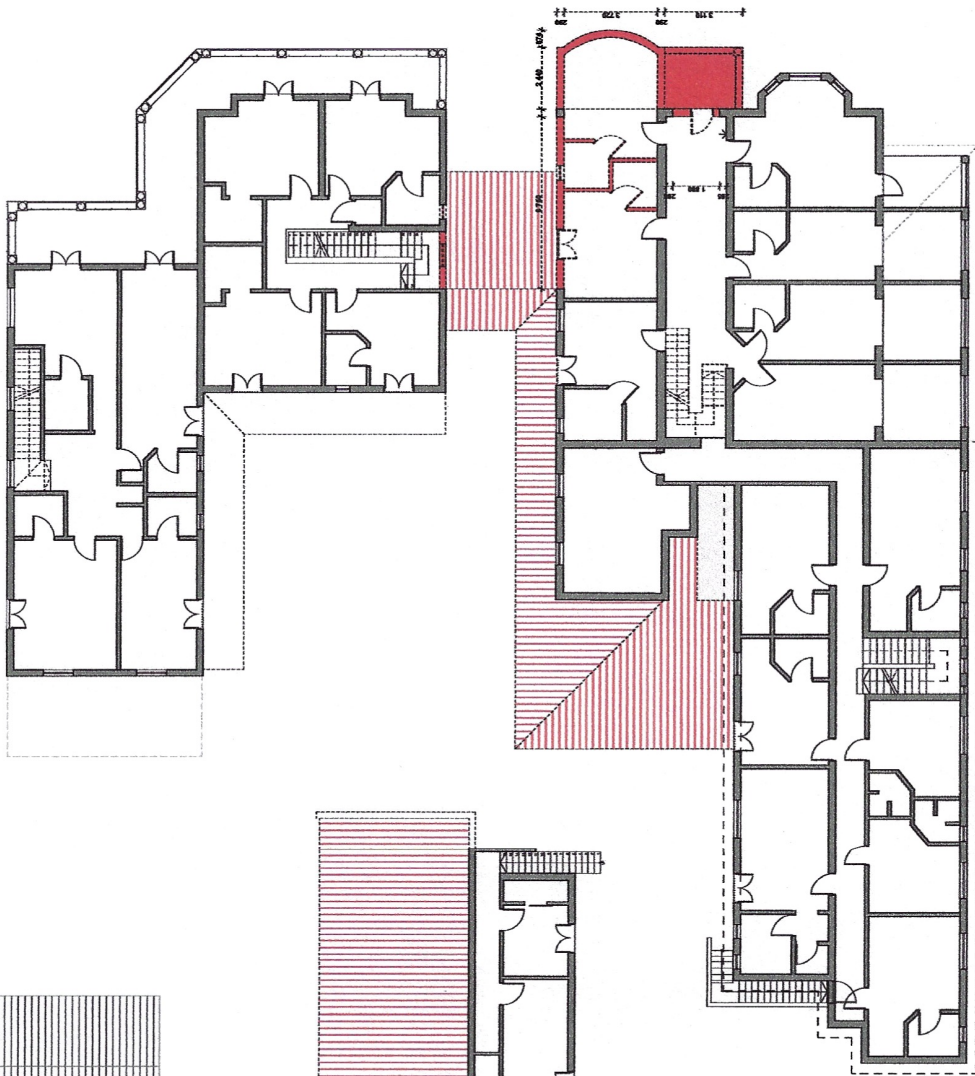



**COPYRIGHT:**

In accordance with the relevant provisions of the Copyright Act (Act 62 of 1978) and the Copyright Regulations (Act 100 of 1978) the copyright in this drawing is reserved by the architect. No part of this drawing may be reproduced, stored in a retrieval system, or transmitted in any form or by any means, electronic, mechanical, photocopying, recording, or by any information storage or retrieval system, without the prior written permission of the architect. The architect's name and the name of the architectural firm shall be included in any reproduction of this drawing. The architect's name and the name of the architectural firm shall be included in any reproduction of this drawing.

**GENERAL NOTES:**

1. All general notes apply to all drawings, unless specifically stated otherwise.
2. Supplementary information of technical specifications is to be provided by the client. The architect is not responsible for the accuracy of this information.
3. The contractor is responsible for the work on-site and for the safety of all workers. The contractor is responsible for the work on-site and for the safety of all workers.
4. The contractor is responsible for the work on-site and for the safety of all workers. The contractor is responsible for the work on-site and for the safety of all workers.
5. The contractor is responsible for the work on-site and for the safety of all workers. The contractor is responsible for the work on-site and for the safety of all workers.
6. The contractor is responsible for the work on-site and for the safety of all workers. The contractor is responsible for the work on-site and for the safety of all workers.
7. The contractor is responsible for the work on-site and for the safety of all workers. The contractor is responsible for the work on-site and for the safety of all workers.
8. The contractor is responsible for the work on-site and for the safety of all workers. The contractor is responsible for the work on-site and for the safety of all workers.
9. The contractor is responsible for the work on-site and for the safety of all workers. The contractor is responsible for the work on-site and for the safety of all workers.
10. All structural work to be designed, detailed, specified & approved by the structural engineer. The contractor is responsible for the work on-site and for the safety of all workers.
11. The contractor is responsible for the work on-site and for the safety of all workers. The contractor is responsible for the work on-site and for the safety of all workers.
12. Refer to project data sheet for comprehensive notes & specifications.

REV.	DATE	DESCRIPTION
00	21/01/21	FOR INFORMATION ONLY
01	22/04/21	FOR INFORMATION ONLY



**THE BENJAMIN  
ADDITIONS AND ALTERATIONS**

FOR: Urban Line

ARCHITECT: Mark Fowler

**FIRST FLOOR PLAN  
PROPOSED**

DATE	NO.	DESCRIPTION	SCALE
22/04/21	01	PROPOSED	1:100
22/04/21	02	REVISION	1:100
22/04/21	03	REVISION	1:100
22/04/21	04	REVISION	1:100
22/04/21	05	REVISION	1:100
22/04/21	06	REVISION	1:100
22/04/21	07	REVISION	1:100
22/04/21	08	REVISION	1:100
22/04/21	09	REVISION	1:100
22/04/21	10	REVISION	1:100
22/04/21	11	REVISION	1:100
22/04/21	12	REVISION	1:100
22/04/21	13	REVISION	1:100
22/04/21	14	REVISION	1:100
22/04/21	15	REVISION	1:100
22/04/21	16	REVISION	1:100
22/04/21	17	REVISION	1:100
22/04/21	18	REVISION	1:100
22/04/21	19	REVISION	1:100
22/04/21	20	REVISION	1:100
22/04/21	21	REVISION	1:100
22/04/21	22	REVISION	1:100
22/04/21	23	REVISION	1:100
22/04/21	24	REVISION	1:100
22/04/21	25	REVISION	1:100
22/04/21	26	REVISION	1:100
22/04/21	27	REVISION	1:100
22/04/21	28	REVISION	1:100
22/04/21	29	REVISION	1:100
22/04/21	30	REVISION	1:100
22/04/21	31	REVISION	1:100
22/04/21	32	REVISION	1:100
22/04/21	33	REVISION	1:100
22/04/21	34	REVISION	1:100
22/04/21	35	REVISION	1:100
22/04/21	36	REVISION	1:100
22/04/21	37	REVISION	1:100
22/04/21	38	REVISION	1:100
22/04/21	39	REVISION	1:100
22/04/21	40	REVISION	1:100
22/04/21	41	REVISION	1:100
22/04/21	42	REVISION	1:100
22/04/21	43	REVISION	1:100
22/04/21	44	REVISION	1:100
22/04/21	45	REVISION	1:100
22/04/21	46	REVISION	1:100
22/04/21	47	REVISION	1:100
22/04/21	48	REVISION	1:100
22/04/21	49	REVISION	1:100
22/04/21	50	REVISION	1:100
22/04/21	51	REVISION	1:100
22/04/21	52	REVISION	1:100
22/04/21	53	REVISION	1:100
22/04/21	54	REVISION	1:100
22/04/21	55	REVISION	1:100
22/04/21	56	REVISION	1:100
22/04/21	57	REVISION	1:100
22/04/21	58	REVISION	1:100
22/04/21	59	REVISION	1:100
22/04/21	60	REVISION	1:100
22/04/21	61	REVISION	1:100
22/04/21	62	REVISION	1:100
22/04/21	63	REVISION	1:100
22/04/21	64	REVISION	1:100
22/04/21	65	REVISION	1:100
22/04/21	66	REVISION	1:100
22/04/21	67	REVISION	1:100
22/04/21	68	REVISION	1:100
22/04/21	69	REVISION	1:100
22/04/21	70	REVISION	1:100
22/04/21	71	REVISION	1:100
22/04/21	72	REVISION	1:100
22/04/21	73	REVISION	1:100
22/04/21	74	REVISION	1:100
22/04/21	75	REVISION	1:100
22/04/21	76	REVISION	1:100
22/04/21	77	REVISION	1:100
22/04/21	78	REVISION	1:100
22/04/21	79	REVISION	1:100
22/04/21	80	REVISION	1:100
22/04/21	81	REVISION	1:100
22/04/21	82	REVISION	1:100
22/04/21	83	REVISION	1:100
22/04/21	84	REVISION	1:100
22/04/21	85	REVISION	1:100
22/04/21	86	REVISION	1:100
22/04/21	87	REVISION	1:100
22/04/21	88	REVISION	1:100
22/04/21	89	REVISION	1:100
22/04/21	90	REVISION	1:100
22/04/21	91	REVISION	1:100
22/04/21	92	REVISION	1:100
22/04/21	93	REVISION	1:100
22/04/21	94	REVISION	1:100
22/04/21	95	REVISION	1:100
22/04/21	96	REVISION	1:100
22/04/21	97	REVISION	1:100
22/04/21	98	REVISION	1:100
22/04/21	99	REVISION	1:100
22/04/21	100	REVISION	1:100

51 Florida road, Durban 1 4001, South Africa  
+27 (0)31 303 5191 | 2  
+27 (0)31 303 5198 | 2  
urbanlinefirstfloorworkshop.co.za | 2

**LAYOUT UNDER  
REVIEW**

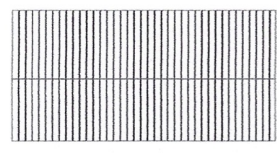

**ROOMS TO BE  
RECONFIGURED TO ALLOW  
FOR ACCESS**

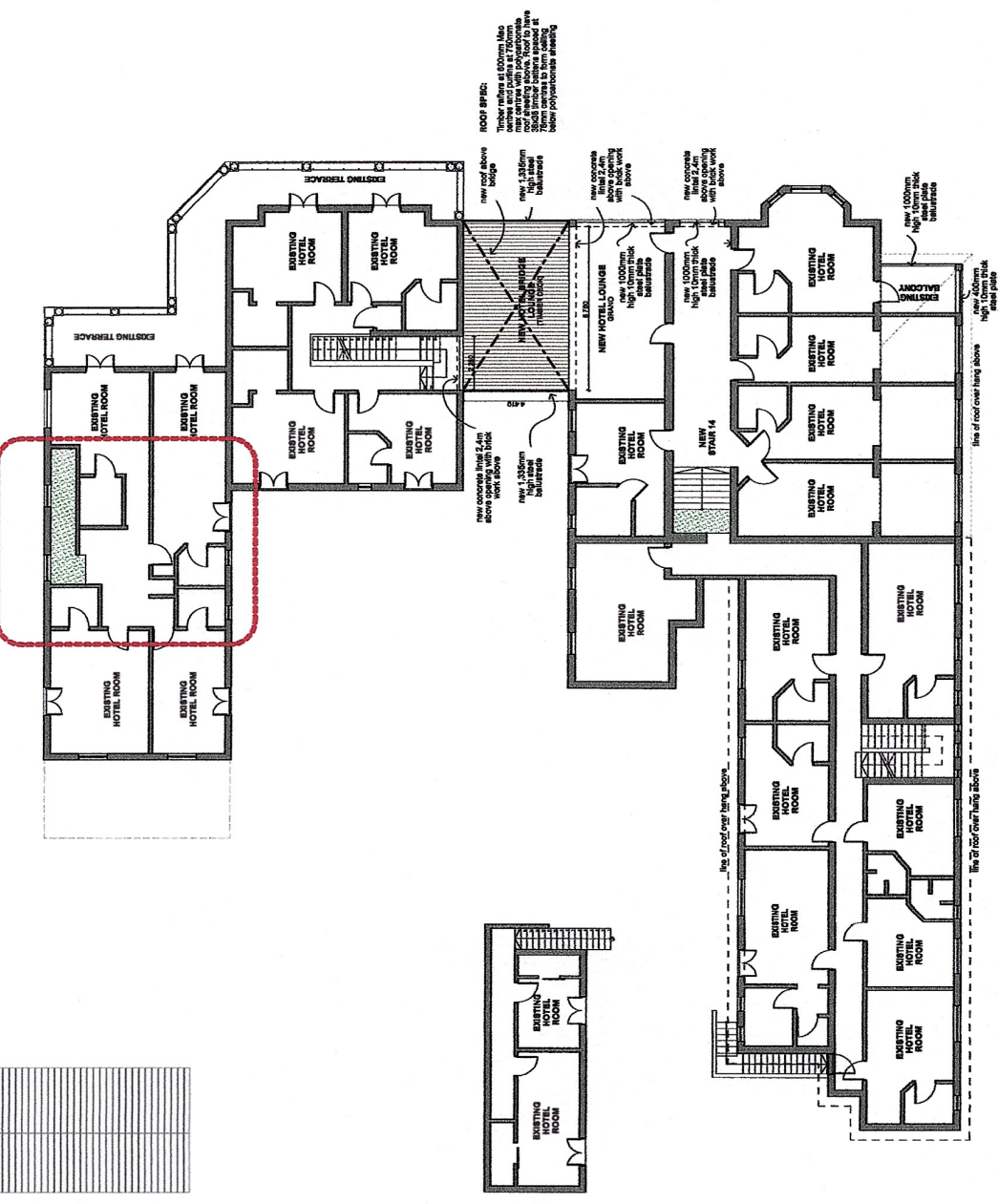



**COPYRIGHT:**

In accordance with the relevant clauses of the Copyright Act (Act 62 of 1978) and the Copyright Regulations (Act 174 of 1978) the copyright in this drawing is reserved by the architect. No part of this drawing may be reproduced, stored in a retrieval system, or transmitted in any form or by any means, electronic, mechanical, photocopying, recording, or by any information storage and retrieval system, without the prior written permission of the architect. The architect's name and address shall be stated on all copies of this drawing. The architect's name and address shall be stated on all copies of this drawing. The architect's name and address shall be stated on all copies of this drawing.

**LOCAL AUTHORITY APPROVAL:**

**WATERPROOFING GENERAL NOTES:**

1. All down pipes must terminate in a trap to be kept under all surfaces.
2. All roof drains must be installed in accordance with BS 5533 and BS 5534.
3. All roof drains must be installed in accordance with BS 5533 and BS 5534.
4. All roof drains must be installed in accordance with BS 5533 and BS 5534.
5. All roof drains must be installed in accordance with BS 5533 and BS 5534.
6. All roof drains must be installed in accordance with BS 5533 and BS 5534.
7. All roof drains must be installed in accordance with BS 5533 and BS 5534.
8. All roof drains must be installed in accordance with BS 5533 and BS 5534.
9. All roof drains must be installed in accordance with BS 5533 and BS 5534.
10. All roof drains must be installed in accordance with BS 5533 and BS 5534.

**DRAINAGE & PLUMBING GENERAL NOTES:**

1. The drainage and plumbing shall be installed in accordance with BS 5533 and BS 5534.
2. The drainage and plumbing shall be installed in accordance with BS 5533 and BS 5534.
3. The drainage and plumbing shall be installed in accordance with BS 5533 and BS 5534.
4. The drainage and plumbing shall be installed in accordance with BS 5533 and BS 5534.
5. The drainage and plumbing shall be installed in accordance with BS 5533 and BS 5534.
6. The drainage and plumbing shall be installed in accordance with BS 5533 and BS 5534.
7. The drainage and plumbing shall be installed in accordance with BS 5533 and BS 5534.
8. The drainage and plumbing shall be installed in accordance with BS 5533 and BS 5534.
9. The drainage and plumbing shall be installed in accordance with BS 5533 and BS 5534.
10. The drainage and plumbing shall be installed in accordance with BS 5533 and BS 5534.

**LOCATION PLAN**

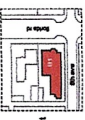

**KEY:**

- New masonry
- New steel
- New plaster + paint
- New concrete
- New glaze
- New wood
- To be demolished

**THE BENJAMIN**

**ADDITIONS AND ALTERATIONS**

FOR: Urban Line  
ARCHITECT: Mark Jones

**BUILDING 01 ELEVATIONS**  
DATE: 11/2024  
SCALE: 1:100

**DESIGNWORKSHOP**

94 Flaxfield Road, L. Thurston, L. Norwich, Norfolk  
+27 (0)133 303 5191  
+27 (0)133 303 5198

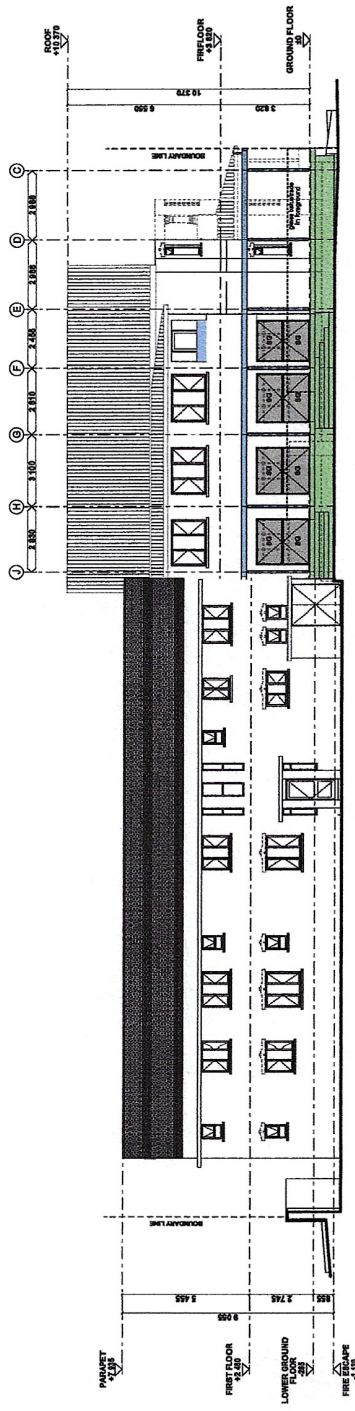

**B1 SOUTH EAST ELEVATION**  
1:100

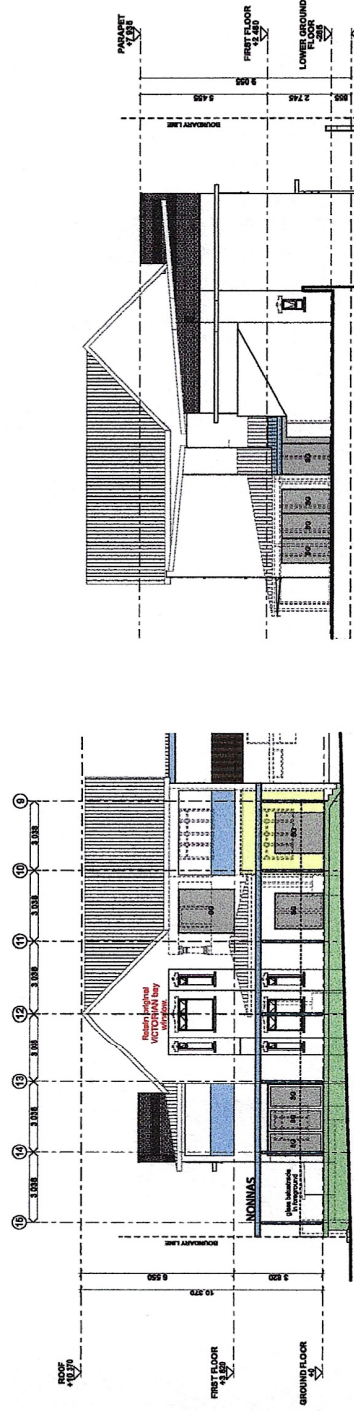

**B1 SOUTH WEST ELEVATION**  
1:100

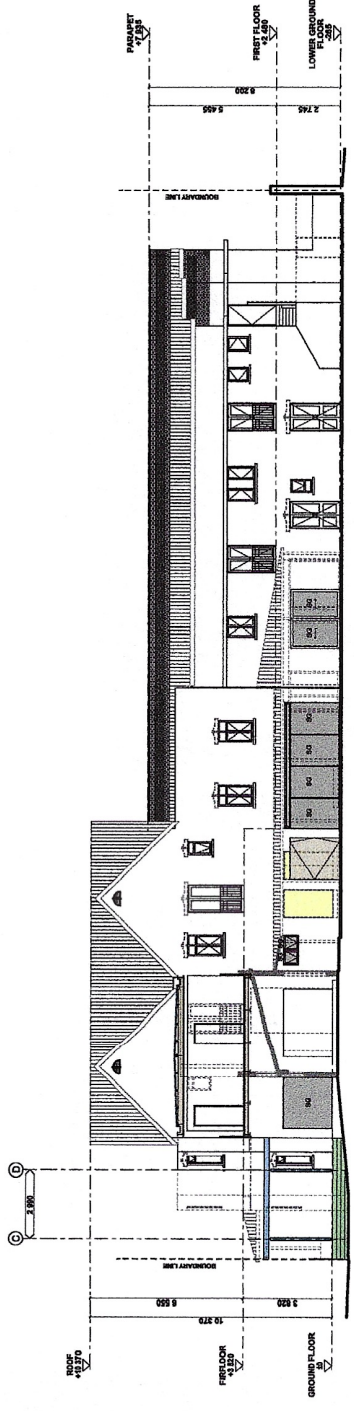

**B1 NORTH EAST ELEVATION**  
1:100

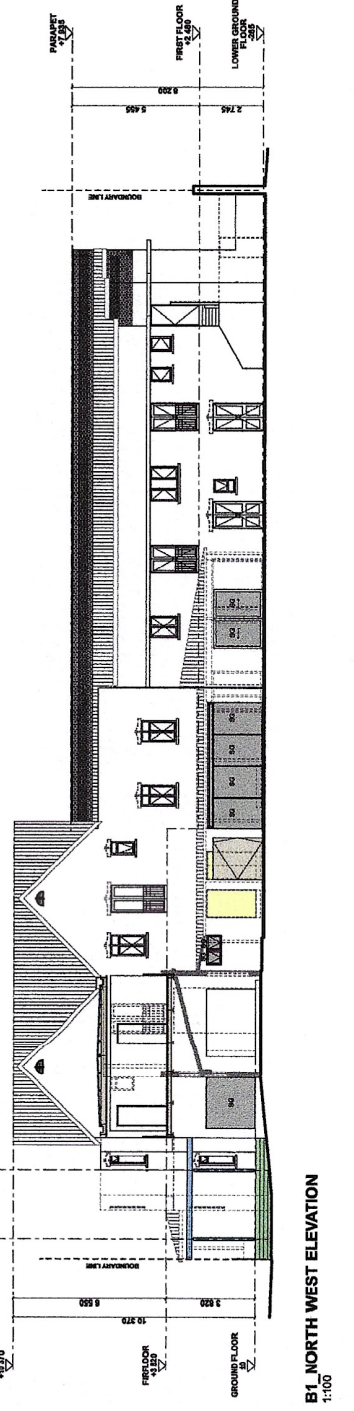

**B1 NORTH WEST ELEVATION**  
1:100

- GENERAL NOTES:**
1. The contractor is responsible for the water supply complying with BS 5533 and BS 5534.
  2. All the construction shall be in accordance with BS 5533 and BS 5534.
  3. All the construction shall be in accordance with BS 5533 and BS 5534.
  4. All the construction shall be in accordance with BS 5533 and BS 5534.
  5. All the construction shall be in accordance with BS 5533 and BS 5534.
  6. All the construction shall be in accordance with BS 5533 and BS 5534.
  7. All the construction shall be in accordance with BS 5533 and BS 5534.
  8. All the construction shall be in accordance with BS 5533 and BS 5534.
  9. All the construction shall be in accordance with BS 5533 and BS 5534.
  10. All the construction shall be in accordance with BS 5533 and BS 5534.

**COPYRIGHT:**

In accordance with the relevant clauses of the Copyright Act (Part 4 of Part 11) of the Copyright Act 1969, the copyright in this drawing is owned by the architect. The architect grants a license to the client to use this drawing for the purposes of the project only. The client agrees to indemnify the architect from any liability or damages arising from the use of this drawing for any other purpose. The architect's liability is limited to the professional fees paid to the architect. The architect's liability does not extend to any consequential or special damages. The architect's liability is limited to the professional fees paid to the architect. The architect's liability does not extend to any consequential or special damages.

**LOCAL AUTHORITY APPROVAL:**

**WATERPROOFING GENERAL NOTES:**

1. All water proofing must comply with BS 6120: Part 1.
2. All water proofing must be applied to all external walls, floors, and roofs.
3. All water proofing must be applied to all external walls, floors, and roofs.
4. All water proofing must be applied to all external walls, floors, and roofs.
5. All water proofing must be applied to all external walls, floors, and roofs.
6. All water proofing must be applied to all external walls, floors, and roofs.
7. All water proofing must be applied to all external walls, floors, and roofs.
8. All water proofing must be applied to all external walls, floors, and roofs.
9. All water proofing must be applied to all external walls, floors, and roofs.
10. All water proofing must be applied to all external walls, floors, and roofs.

**DRAINAGE & PLUMBING GENERAL NOTES:**

1. All drainage and plumbing must comply with BS 6800: Part 1.
2. All drainage and plumbing must be applied to all external walls, floors, and roofs.
3. All drainage and plumbing must be applied to all external walls, floors, and roofs.
4. All drainage and plumbing must be applied to all external walls, floors, and roofs.
5. All drainage and plumbing must be applied to all external walls, floors, and roofs.
6. All drainage and plumbing must be applied to all external walls, floors, and roofs.
7. All drainage and plumbing must be applied to all external walls, floors, and roofs.
8. All drainage and plumbing must be applied to all external walls, floors, and roofs.
9. All drainage and plumbing must be applied to all external walls, floors, and roofs.
10. All drainage and plumbing must be applied to all external walls, floors, and roofs.

**LOCATION PLAN**

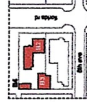

**KEY:**

- New masonry
- New brick
- New plaster + paint
- New concrete
- New glass
- New wood
- Existing
- To be demolished

**THE BENJAMIN**

**ADDITIONS AND ALTERATIONS**

FOR: Ulfen Lites  
 ARCHITECT: macteach  
 BUILDING 02.03.04  
 ELEVATIONS  
 SHEET: 01  
 DATE: 22/08/14  
 SCALE: 1:100  
 PROJECT: 445.00 IM 00 GN 507.00  
 DESIGNWORKSHOP

GENERAL NOTES:  
 1. Mechanical lighting and ventilation to be installed (MVC) and highlighted.  
 2. All work to be completed in accordance with BS 6800: Part 1.  
 3. All work to be completed in accordance with BS 6800: Part 1.  
 4. All work to be completed in accordance with BS 6800: Part 1.  
 5. All work to be completed in accordance with BS 6800: Part 1.  
 6. All work to be completed in accordance with BS 6800: Part 1.  
 7. All work to be completed in accordance with BS 6800: Part 1.  
 8. All work to be completed in accordance with BS 6800: Part 1.  
 9. All work to be completed in accordance with BS 6800: Part 1.  
 10. All work to be completed in accordance with BS 6800: Part 1.

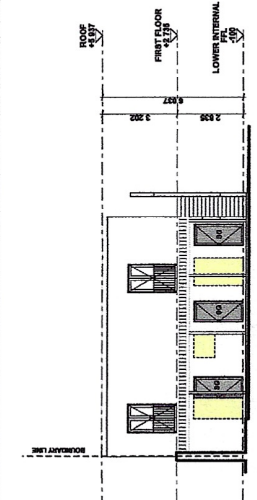

**B3 SOUTH EAST ELEVATION**  
1:100

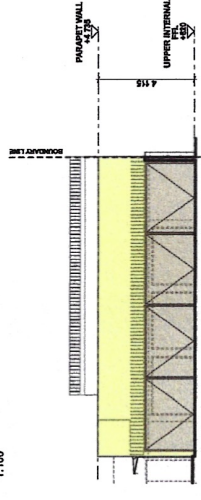

**B3 NORTH WEST ELEVATION**  
1:100

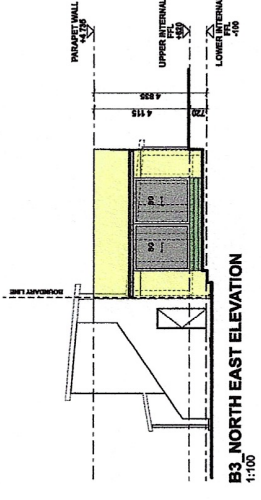

**B3 NORTH EAST ELEVATION**  
1:100

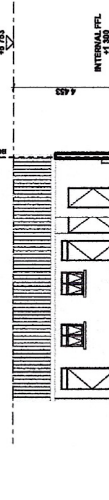

**B4 NORTH EAST ELEVATION**  
1:100

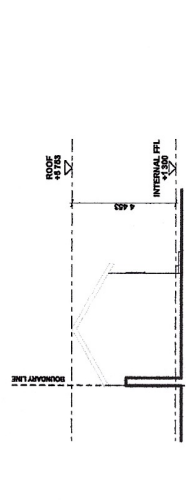

**B4 SOUTH EAST ELEVATION**  
1:100

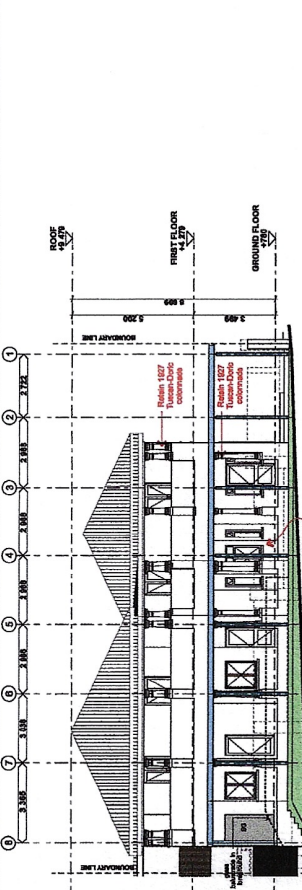

**B2 SOUTH EAST ELEVATION**  
1:100

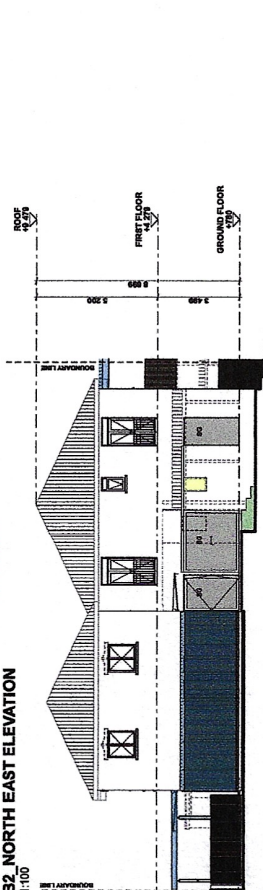

**B2 NORTH EAST ELEVATION**  
1:100

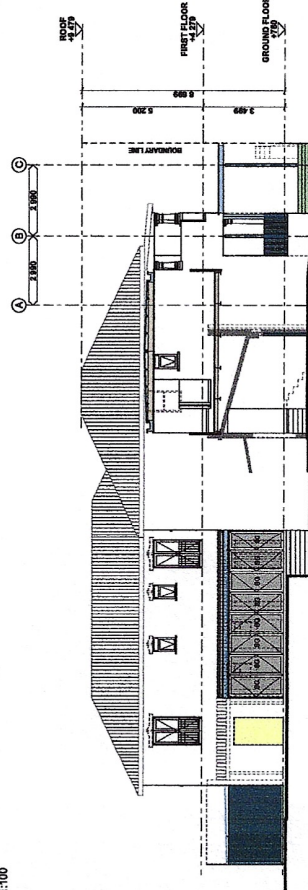

**B2 SOUTH WEST ELEVATION**  
1:100

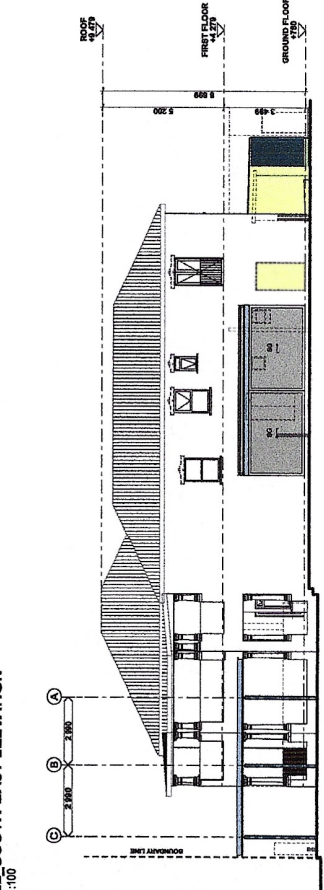

**B2 NORTH WEST ELEVATION**  
1:100