

REVISION STATUS				
Rev.	Date	Description	By	Checked
01	03.05.2022	window and doors revised	PP	NS
02	31.05.2022	abluitions revised plant room and office revised in courtyard space	PP	NS
03	06.06.2022	revised as per meeting with the QS on 31.05.2022	PP	NS/SM

- GENERAL NOTES:**
- CHECK ALL DIMENSIONS AND LEVELS BEFORE COMMENCING ANY WORK.
 - DO NOT SCALE FROM THE DRAWINGS.
 - ANY QUERIES TO BE BROUGHT TO THE ARCHITECT'S ATTENTION.
 - ALL STRUCTURAL STEEL, CONCRETE STRENGTH AND TIMBER SPECIFICATION ARE TO BE IN ACCORDANCE WITH ENGINEER'S DETAILS.
 - DRAWINGS FOR INFORMATION PURPOSES ONLY

CLIENT
The Department of Public Works
455A Jan Smuts Highway
Mayville
Durban
4001

Department: Public Works
PROVINCE OF KWAZULU-NATAL

Tel: 060 554 3053
Email: nqobile.cele@kznpw.gov.za

PRINCIPAL AGENT AND ARCHITECTS
RMA Architects
346 Che Guevara Road
Glenwood
Durban
4001

Tel: 031 201 5173
E-mail: nishara.rma@gmail.com

QUANTITY SURVEYOR
LDM QUANTITY SURVEYORS
21 W Riding Road
Sherwood
Durban
4001

Tel: 031 207 1340
Email: ikhwela@ldm.co.za

ELECTRICAL ENGINEER
Matta Consulting Engineers
11 Sinembe Crescent
Somerset Park
Umhlanga
4051

Tel: 031 566 2800
Email: deon@mattaeng.com

STRUCTURAL AND CIVIL ENGINEERS
Darlingo Consulting Engineers
64 Underwood Road
Hilton Estate
Pinetown
3610

Tel: 031 266 0903
Email: premesh@darlingo.co.za

MECHANICAL ENGINEER
Muteo Consulting
39 Grolbler Street
Polokwane
0750

Tel: 012 664 6577
Email: arinaon@muteo.co.za

PROJECT NAME: MLB BUILDING

ROOF REPLACEMENT AND RENOVATIONS TO THE MLB BUILDING

ERF NO : ERF 106 OF DURBAN & 107 OF DURBAN

DRAWING TITLE: GROUND FLOOR PLAN

DRAWN BY	PP
CHECKED BY	NS/TRW
DATE	31 MARCH 2022
LATEST ISSUE	06 JUNE 2022
SCALE	AS SHOWN

PROJ. NO :	DWG. NO.	REV. NO.
MLB BUILDING	MLB.SP.003	R.03

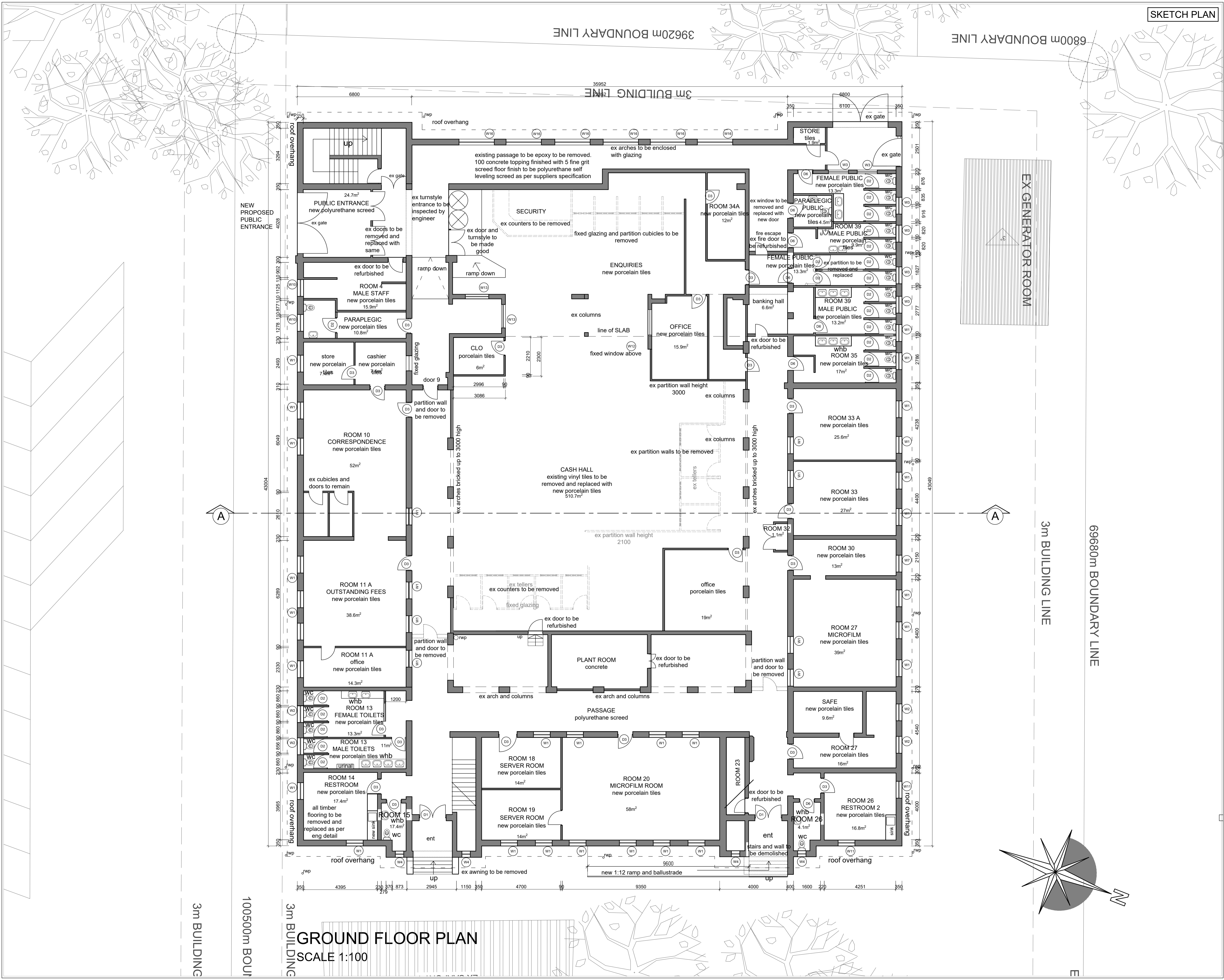

GROUND FLOOR PLAN
SCALE 1:100