

**NATIONAL MONUMENTS COUNCIL
SURVEY OF CONSERVATION-WORTHY
PROPERTIES IN
HANOVER**

1992

**DRAFTED FOR USE AS A
DOCUMENT FOR CONSULTATION
BETWEEN THE NMC
AND THE HANOVER MUNICIPALITY**

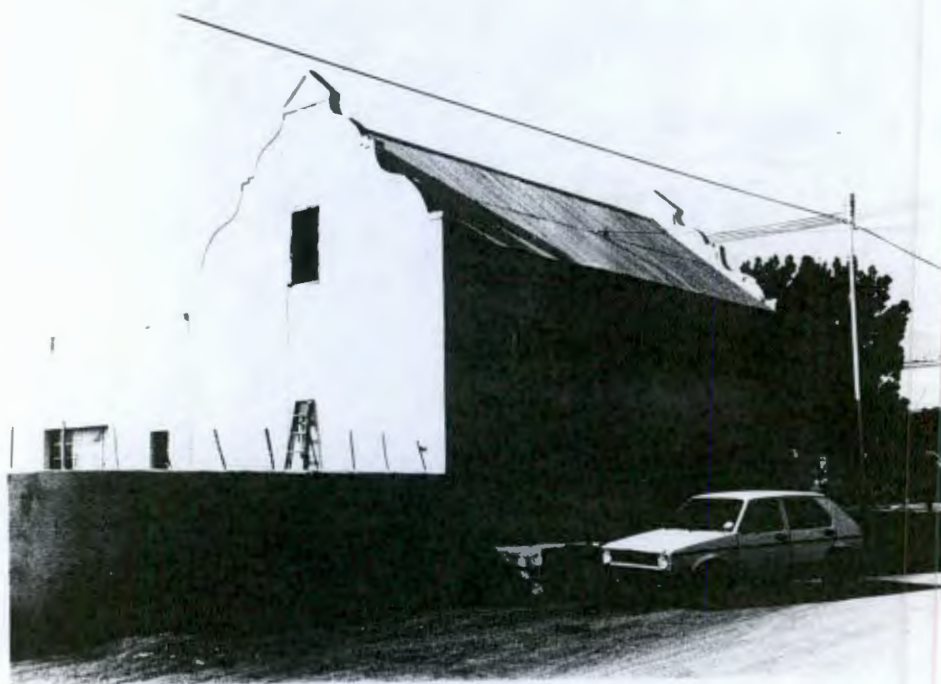

**COMPILED BY: R.W. BRANN
REGIONAL REPRESENTATIVE
NORTHERN CAPE**



1992 0874

SA Heritage Resources Agency Library

INTRODUCTION

The National Monuments Council is presently compiling suveys of conservation - worthy properties in South Africa in order to assist local authorities in formulating conservation policies for their towns.

The surveys also act as a means by which certain protective legislation can be applied to such properties in terms of the National Monuments Act (No. 28 of 1969).

In terms of the Act the NMC may declare national monuments, place buildings on its register of conservation - worthy properties or designate conservation areas.

The purpose of this survey is to act as a guide for proposed conservation measures for individual buildings, or groupings of buildings, which have been identified as worthy of consevation; and to establish consultation with the municipality, and the owners of relevant properties in order to effectively manage our cultural heritage.

Key SUCOLWOPR2
Acc. No. 874/92
Dew. No. 720.968
767 BRA

CONTENTS

1. Classification of properties in terms of the National Monuments Act
2. How to locate a property in the survey
3. The survey, photographs and plan

1. Classification of Properties

Two categories of individual properties are identified:

Firstly, properties which are considered to be of outstanding historical, cultural and/or architectural and contextual merit are given and are proposed for investigation for possible declaration as national monuments. These properties are given the rating as NAT. MONUMENT in the field on the attached computer printouts named NMCCAT.

Secondly, properties of intrinsic architectural, cultural and/ or aesthetic merit and which are of local importance are proposed for the National Register - a register of all properties in South Africa for which conservation planning and management are deemed necessary. Such properties are given the rating REGISTER in the above - mentioned field.

Where strong groupings of conservation - worthy properties are identified, conservation areas are proposed. Factors to consider here are the character of infill architecture in terms of scale, style and location as well as the general environment in which the properties are situated. Where relevant, the boundaries of such areas are indicated on the plan annexed to the survey.

One of the first steps the NMC proposes in planning for conservation is the placement of properties on the National Register. This step establishes formal consultation between the the NMC, the local authority and the property owners. It also forms the basis for possible further conservation measures; namely research into the possible declaration of national monuments and the designation of conservation areas.

2. How to Locate a Property on the Survey

Each computer entry has a survey number which is provided in the field CATALOGUE (eg. Block 1, Building 3). This number corresponds with the photograph number and the number of the property on the plan. In this way the property description, location and appearance are combined.

3. The Survey, Photographs and Plan

These are annexed to this document in the order in which they appear above.

- 1 -

NAME : Hanover 1.1

LOCATION : Hanover
ERFNO : 49, Hanover
SIGNIFENG : Single storey Karoo building of square form with hipped roof. Original fenestration - sliding sash windows with shutters. Building is on a raised stoep. Surrounded by high boundary wall with stone base.

SIGNIF : Intact Karoo dwelling with interesting site features, including boundary wall and outbuilding.

CURRENTCOND : Good
CURRENTUSE : Residential
CONSTRDATE : Late 19C
DATEALTERED : N/A
CONSTRMAT : Plastered Brick, corrugated-iron roof
CATRATING : 2
NMCCAT : Register
CATALOGUE : NMC Survey of Hanover, August 1991. Brann RW P 1; Block 01, Bld 1

- 2 -

NAME : Dwelling, c/o Burger and New Streets, Hanover 2.1

LOCATION : c/o Burger and New Streets, Hanover
ERFNO : 50, Hanover
SIGNIFENG : Single storey Karoo house of square form with flat roof. Decorative cornice on front facade and quoining to parapet. Symmetrically placed 2X2 sliding sashes. Central double Victorian door. Building is on raised shale stoep.

SIGNIF : Fine example of a Karoo building with decorative cornice and quoining round openings.

CURRENTCOND : Good
CURRENTUSE : Residential
CONSTRDATE : Late 19C
DATEALTERED : N/A
CONSTRMAT : Plastered Brick, corrugated-iron roof
CATRATING : 2
NMCCAT : Register
CATALOGUE : NMC Survey of Hanover, August 1991. Brann RW P 1; Block 02, Bld 1

2.2

- 3 -

NAME : Olive Schreiner House, 11 Grace Street, Hanover

LOCATION : 11 Grace Street, Hanover

ERFNO : 51, Hanover

SIGNIFENG : Karoo building of rectangular form. Single storey with hipped corrugated iron roof. Original French doors and 2X2 sliding sash windows on front facade. Ogee verandah supported by concrete piers. Raised stoep. Garage and steel window on east facade.

SIGNIF : Occupied by Olive Schreiner between 1900 and 1907.

CURRENTCOND : Good

CURRENTUSE : Residential

CONSTRDATE : pre 1900

DATEALTERED : N/A

CONSTRMAT : Plastered Brick, corrugated-iron roof

CATRATING : 1

NMCCAT : Nat monument

CATALOGUE : NMC Survey of Hanover, August 1991. Brann RW P 2; Block 02, Bld 2

✓ - 4 -

3.1

NAME : Irrigation furrow and trees on eastern side of town, Hanover

LOCATION : Eastern side of town, Hanover

ERFNO : 169, Hanover

SIGNIFENG : Open space with numerous gum trees. Irrigation canal.

SIGNIF : Aesthetically pleasing precinct which gives character to Christoffel Street.

CURRENTCOND : N/A

CURRENTUSE : Open Space

CONSTRDATE : N/A

DATEALTERED : N/A

CONSTRMAT : N/A

CATRATING : 2

NMCCAT : Register

CATALOGUE : NMC Survey of Hanover, August 1991. Brann RW P 2; Block 03, Bld 1

- 5 -

NAME : Police Station and Gaol 3.2

LOCATION : Church Street, Hanover

ERFNO : 154, 155

SIGNIFENG : Interesting stone buildings, the gaol has a flat roof, the police station - a saddle roof. Parapet above the main entrance of the gaol. Original sash windows on the gaol, also Victorian verandah. Stone-work has been painted grey.

SIGNIF : Fine example of a late 19th century police station and gaol of stone construction.

CURRENTCOND : Good

CURRENTUSE : Police station and Gaol

CONSTRDATE : 1881

DATEALTERED : c1900

CONSTRMAT : Stone, corrugated iron roof

CATRATING : 2

NMCCAT : Register

CATALOGUE : NMC Survey of Hanover, August 1991. Brann RW P 3; Block 03, Bld 2

- 6 -

NAME : Church, Church Street, Hanover 3.3

LOCATION : Church Street, Hanover

ERFNO : 153, Hanover

SIGNIFENG : Small church with front wooden portico and saddle corrugated iron roof. Lean-to on eastern facade. Vernacular with simple gothic elements. Property partially Surrounded by stone wall.

SIGNIF : A fine example of a vernacular church building which is intact.

CURRENTCOND : Good

CURRENTUSE : Religious : Church

CONSTRDATE : Early 20C

DATEALTERED : N/A

CONSTRMAT : Plastered Brick, corrugated iron roof

CATRATING : 2

NMCCAT : Register

CATALOGUE : NMC Survey of Hanover, August 1991. Brann RW P 3; Block 03, Bld 3

- 7 -

NAME : Dwelling, 7 Church Street, Hanover

LOCATION : 7 Church Street, Hanover

ERFNO : 149, Hanover

SIGNIFENG : Karoo style building with hipped roof. Original 12X12 sliding sash windows with shutters and central double door with fanlight on front facade. Raised stoep and wrap-around verandah. Alteration to east facade - steel window replacing original.

SIGNIF : Fine example of a Karoo dwelling in Hanover which is largely intact with the exception of an insensitive steel window on the east facade.

CURRENTCOND : Good

CURRENTUSE : Residential

CONSTRDATE : Late 19C

DATEALTERED : N/A

CONSTRMAT : Plastered Brick, corrugated iron roof

CATRATING : 2

NMCCAT : Register

CATALOGUE : NMC Survey of Hanover, August 1991. Brann RW P 4; Block 03, Bld 4

3.1

- 8 -

NAME : Post Office, Church Street, Hanover

LOCATION : Church Street, Hanover

ERFNO : 139, Hanover

SIGNIFENG : Post Office: Single storey, rectangular form building with complex roof and gablet. Ogee verandah supported by metal piers. Raised stoep. Original Victorian doors and windows intact.

SIGNIF : Already a registered building

CURRENTCOND : Good

CURRENTUSE : Institutional : Post Office

CONSTRDATE : c1897

DATEALTERED : N/A

CONSTRMAT : Plastered Brick, corrugated iron roof

CATRATING : 2

NMCCAT : Register

CATALOGUE : NMC Survey of Hanover, August 1991. Brann RW P 4; Block 04, Bld 1

4.1

- 9 -

NAME : Magistrate's Court, Church Street, Hanover

LOCATION : Church Street, Hanover
ERFNO : 134, Hanover
SIGNIFENG : Corner building. Part of Post Office complex. Simple square form building with decorative pediment. Description - AD 1897 Court House. Forward projecting bay on front facade. Raised stoep. Double doors with fanlight - teak.

SIGNIF : Already a registered building

CURRENTCOND : Good
CURRENTUSE : Institutional : Court
CONSTRDATE : AD 1897
DATEALTERED : N/A
CONSTRMAT : Plastered Brick, corrugated iron roof
CATRATING : 2
NMCCAT : Register
CATALOGUE : NMC Survey of Hanover, August 1991. Brann RW P 5; Block 04, Bld 2

4.2

- 10 -

NAME : Dutch Reformed Church, Church Street, Hanover

LOCATION : Church Street, Hanover
ERFNO : 133 and 472, Hanover
SIGNIFENG : Gothic style cathedral type church building of crucifix form with fine decorative turret. Intact interior. Wrought iron fencing surrounds building. Slate roof. Excellent stained glass windows.

SIGNIF : Building of national significance. Outstanding example of its type.

CURRENTCOND : Good
CURRENTUSE : Religious : Church
CONSTRDATE : 1906
DATEALTERED : N/A
CONSTRMAT : Plastered brick, slate roof
CATRATING : 1
NMCCAT : Nat monument
CATALOGUE : NMC Survey of Hanover, August 1991. Brann RW P 5; Block 05, Bld 1

5.1

- 11 -

NAME : Dwelling, Rhyneveldt Street, Hanover

LOCATION : Rhyneveldt Street, Hanover
ERFNO : 509, Hanover
SIGNIFENG : Karoo house with symmetrical replaced sliding sash windows and shutters. Original door replaced with a modern one. Square form building with saddle roof. Intact with the exception of the removal of a window on the eastern elevation. Raised stoep.

SIGNIF : Corner building. Fine example of a largely intact Karoo style building in Hanover.

CURRENTCOND : Good
CURRENTUSE : Residential
CONSTRDATE : Early 20c
DATEALTERED : N/A
CONSTRMAT : Plastered brick, corrugated iron roof.
CATRATING : 2
NMCCAT : Register
CATALOGUE : NMC Survey of Hanover, August 1991. Brann RW P 6; Block 06, Bld 1

6.1

- 12 -

NAME : Dwelling, Darling Street, Hanover

LOCATION : Darling Street, Hanover
ERFNO : 511, Hanover
SIGNIFENG : Single storey Victorian building of rectangular form with saddle roof, two chimneys. Corrugated iron roof. Verandah supported by brick columns. Original 2X2 sliding sash windows with shutters (intact) and French doors on front facade.

SIGNIF : Fine example of a Victorian building in Hanover which faces the Church Square. Largely intact.

CURRENTCOND : Good
CURRENTUSE : Residential
CONSTRDATE : Early 20c
DATEALTERED : N/A
CONSTRMAT : Plastered brick, corrugated iron roof.
CATRATING : 2
NMCCAT : Register
CATALOGUE : NMC Survey of Hanover, August 1991. Brann RW P 6; Block 06, Bld 2

6.2

- 13 -

NAME : Dwelling, c/o Queen and Church Street, Hanover

7.1

LOCATION : Church Street, Hanover

ERFNO : 185, Hanover

SIGNIFENG : L-shaped Karoo style cottage with hipped L-form corrugated iron roof. Original 6X6 sliding sash windows and central door. Original verandah appears to have been removed - one stoepkamer window. Low front boundary wall.

SIGNIF : Fine example of a Victoria-Karoo style building on a corner site opposite the old prison. Boundary walls are a special feature.

CURRENTCOND : Good

CURRENTUSE : Residential

CONSTRDATE : Late 19c

DATEALTERED : N/A

CONSTRMAT : Plastered brick, corrugated iron roof.

CATRATING : 2

NMCCAT : Register

CATALOGUE : NMC Survey of Hanover, August 1991. Brann RW P 7; Block 07, Bld 1

- 14 -

NAME : Dwelling, c/o Rhyneveldt and Darling Street, Hanover

8.1

LOCATION : c/o Rhyneveldt and Darling Street, Hanover

ERFNO : 236, Hanover

SIGNIFENG : Single storey Victorian house with complex roof. Verandah enclosed by modern windows. Two forward projecting bays. Original windows on these bays. Quoining on forward projecting bays. Decorative finials, air vents and barge boards.

SIGNIF : Fine Victorian building. Modern enclosure of verandah damages appearance to some extent.

CURRENTCOND : Good

CURRENTUSE : Residential

CONSTRDATE : c1900

DATEALTERED : c1960

CONSTRMAT : Plastered brick, corrugated iron roof.

CATRATING : 2

NMCCAT : Register

CATALOGUE : NMC Survey of Hanover, August 1991. Brann RW P 7; Block 08, Bld 1

- 15 -

NAME : Library, Darling Street, Hanover 5.2

LOCATION : Darling Street, Hanover

ERFNO : 234, Hanover

SIGNIFENG : Single storey hall building of rectangular form with Cape revival gable on facade facing Darling Street. Corrugated iron saddle roof. Front entrance - portico with gablet and arch way. Original 2X2 sliding sash windows.

SIGNIF : This building pairs with the adjacent building on the corner of Darling Street and the main street of the town. It contributes to the environment.

CURRENTCOND : Good

CURRENTUSE : Library

CONSTRDATE : Early 20C

DATEALTERED : N/A

CONSTRMAT : Plastered brick, corrugated iron roof.

CATRATING : 2

NMCCAT : Register

CATALOGUE : NMC Survey of Hanover, August 1991. Brann RW P 8; Block 08, Bld 2

- 16 -

NAME : Hall, c/o Market and Darling Street, Hanover 5.3

LOCATION : c/o Market and Darling Street, Hanover

ERFNO : 233, Hanover

SIGNIFENG : Single storey hall building of rectangular form with Cape revival gable with forward projecting portico and arch way. Building marred by additions on Northern elevation. Corrugated iron saddle roof. Fine double entrance door and fanlight.

SIGNIF : One of a pair of Cape revival hall-like buildings in Rhyneveldt street, which contribute to the environment.

CURRENTCOND : Good

CURRENTUSE : Community Hall

CONSTRDATE : Early 20c

DATEALTERED : c1960

CONSTRMAT : Plastered brick, corrugated iron roof.

CATRATING : 2

NMCCAT : Register

CATALOGUE : NMC Survey of Hanover, August 1991. Brann RW P 8; Block 08, Bld 3

- 17 -

NAME : Boarding house c/o of Queen and Market Street, Hanover 8.4

LOCATION : c/o Queen and Market Street, Hanover

ERFNO : 245, Hanover

SIGNIFENG : Single storey L-shaped building with hipped corrugated iron roof and wrap-around verandah supported by precast columns. Original corner door. Some original doors and windows on the Market Street facade.

SIGNIF : Fine corner building which contributes to the environment.

CURRENTCOND : Fair

CURRENTUSE : Residential

CONSTRDATE : Early 20c

DATEALTERED : c1960

CONSTRMAT : Plastered brick, corrugated iron roof.

CATRATING : 2

NMCCAT : Register

CATALOGUE : NMC Survey of Hanover, August 1991. Brann RW P 9; Block 08, Bld 4

- 18 -

NAME : New Grand Hotel, Market Street, Hanover 9.1

LOCATION : Market Street, Hanover

ERFNO : 252, 253 and 254, Hanover

SIGNIFENG : Corner hotel building with art deco features. L-shaped building with corrugated iron roof. Small-pane steel windows.

SIGNIF : Example of a building with art deco elements in Hanover.

CURRENTCOND : Good

CURRENTUSE : Commercial : Hotel

CONSTRDATE : Early 20c

DATEALTERED : c1940

CONSTRMAT : Plastered brick, corrugated iron roof.

CATRATING : 2

NMCCAT : Register

CATALOGUE : NMC Survey of Hanover, August 1991. Brann RW P 9; Block 09, Bld 1

- 19 -

NAME : Shop complex, Market Street, Hanover 10.1
LOCATION : Market Street, Hanover
ERFNO :
SIGNIFENG : Single storey rectangular form shop complex with some original sliding sash windows and doors. Complex roof. Cape rivival gable. Ogee verandah supported by bullet head piers. Raised stoep
SIGNIF : This building contributes to the environment in Market Street.
CURRENTCOND : Fair
CURRENTUSE : Unoccupied
CONSTRDATE : Early 20c
DATEALTERED : N/A
CONSTRMAT : Plastered brick, corrugated iron roof.
CATRATING : 2
NMCCAT : Register
CATALOGUE : NMC Survey of Hanover, August 1991. Brann RW P 10; Block 10, Bld 1

- 20 -

NAME : Shop c/o Daling and Loop Street, Hanover 10.2
LOCATION : c/o Darling and Loop Street, Hanover
ERFNO : 294, Hanover
SIGNIFENG : Vacant shop. Single storey with corrugated iron saddle roof and forward projecting gablet with dormer window. Original 2X2 sliding sash windows, symmetrically placed on either side of front door. Raised stoep
SIGNIF : Fine early corner building in Hanover with original doors and windows.
CURRENTCOND : Fair - deteriorating
CURRENTUSE : Vacant
CONSTRDATE : Late 19c
DATEALTERED : N/A
CONSTRMAT : Plastered brick, corrugated iron roof.
CATRATING : 2
NMCCAT : Register
CATALOGUE : NMC Survey of Hanover, August 1991. Brann RW P 10; Block 10, Bld 2

- 21 -

NAME : Dutch Reformed Mission Church, c/o Queen and Loop Street, Hanover | | |

LOCATION : Church c/o Queen and Loop Street, Hanover

ERFNO : 337, Hanover

SIGNIFENG : Single storey church building of rectangular form with corrugated iron roof. Original casement windows. Large stepped buttresses on front facade. Entrance portico with decorative precast mouldings. Gable has ventilation shaft and date 1911.

SIGNIF : Excellent example of ecclesiastical architecture. Of historical interest.

CURRENTCOND : Good

CURRENTUSE : Religious : Church

CONSTRDATE : 1911

DATEALTERED : N/A

CONSTRMAT : Plastered brick, corrugated iron roof.

CATRATING : 1

NMCCAT : Nat monument

CATALOGUE : NMC Survey of Hanover, August 1991. Brann RW P 11; Block 11, Bld 1

- 22 -

NAME : Dwelling, Bell Street, Hanover 11.2

LOCATION : Bell Street, Hanover

ERFNO : 379, Hanover

SIGNIFENG : Interesting vernacular building with saddle roof and lean-to additions. Buttresses support lean-to at rear of building. Raised stoep, wrap-around verandah. Original windows and doors intact. Property is situated on large erf. Verandah fenced in.

SIGNIF : Fine example of vernacular architecture in Hanover.

CURRENTCOND : Good

CURRENTUSE : Vacant

CONSTRDATE : Late 19c

DATEALTERED : N/A

CONSTRMAT : Plastered brick, corrugated iron roof.

CATRATING : 2

NMCCAT : Register

CATALOGUE : NMC Survey of Hanover, August 1991. Brann RW P 11; Block 11, Bld 2

- 23 -

NAME : c/o Bell and Berg Street, Hanover

LOCATION : Dwelling c/o Bell and Berg Street, Hanover
ERFNO : 380, Hanover
SIGNIFENG : Single storey house of square form with low saddle roof and wrap-around verandah supported by brick columns on raised stoep. Original doors and windows. Windows and door surrounded by quoining on front facade.

SIGNIF : The building contributes the environment and although not of great intrinsic merit is intact.

CURRENTCOND : Fair
CURRENTUSE : Residential
CONSTRDATE : Early 20C
DATEALTERED : N/A
CONSTRMAT : Plastered brick, corrugated iron roof.
CATRATING : 2
NMCCAT : Register
CATALOGUE : NMC Survey of Hanover, August 1991. Brann RW P 12; Block 11, Bld 3

11.3

- 24 -

NAME : c/o Darling and Berg Street, Hanover

LOCATION : Dwelling c/o Darling and Berg Street, Hanover
ERFNO : 515, Hanover
SIGNIFENG : Single storey Victorian house with corrugated iron saddle roof and two forward projecting bays on either side of ogee verandah supported by a modern brickwork columns. Lean-to additions on Darling and Berg Street elevations. Original casement windows.

SIGNIF : Fine example of Victorian house in Hanover. Largely intact.

CURRENTCOND : Good
CURRENTUSE : Residential
CONSTRDATE : Early 20c
DATEALTERED : N/A
CONSTRMAT : Plastered brick, corrugated iron roof.
CATRATING : 2
NMCCAT : Register
CATALOGUE : NMC Survey of Hanover, August 1991. Brann RW P 12; Block 12, Bld 1

12.1

- 25 -

NAME : c/o Duncan and Darling Street, Hanover 12.2

LOCATION : c/o Duncan and Darling Street, Hanover

ERFNO : 328, 329, 330, and 331, Hanover

SIGNIFENG : Single storey rectangular form house with hipped roof. Double doors on both elevations. 2X2 sliding sash windows with shutters. Decorative detailing above all openings. Roof support trusses visible on exterior of building. Raised wrap-around stoep.

SIGNIF : Excellent example of historic architecture in Hanover. Building is intact and makes a major contribution to the environment.

CURRENTCOND : Good

CURRENTUSE : Residential

CONSTRDATE : Mid to late 19c

DATEALTERED : N/A

CONSTRMAT : Plastered brick, corrugated iron roof.

CATRATING : 1

NMCCAT : Nat Monument

CATALOGUE : NMC Survey of Hanover, August 1991. Brann RW P 13; Block 12, Bld 2

- 26 -

NAME : Dwelling c/o Loop and Gouws Street, Hanover 12.3

LOCATION : c/o Loop and Gouws Street, Hanover

ERFNO : 322, Hanover

SIGNIFENG : Single storey house of square form with saddle roof and thatched roof addition on Loop Street facade. Fine wrap-around ogee verandah supported by concrete pillars and low wall. Trellis work in evidence under verandah. Appearance marred windows.

SIGNIF : The building contributes the environment, particularly its ogee verandah wrapping round the corner. Could be much improved when sensitively restored.

CURRENTCOND : Good

CURRENTUSE : Residential

CONSTRDATE : Late 19c

DATEALTERED : c1960

CONSTRMAT : Plastered brick, corrugated iron roof.

CATRATING : 2

NMCCAT : Register

CATALOGUE : NMC Survey of Hanover, August 1991. Brann RW P 13; Block 12, Bld 3

National Monuments Council Library

- 27 -

NAME : Dwellings c/o Gouws and Duncan Street, Hanover
LOCATION : Dwelling, c/o Gouws and Duncan Street, Hanover
ERFNO : 321, Hanover
SIGNIFENG : Single storeyed house with saddle roof and ogee verandah supported by concrete columns. Original windows removed.

12.4

SIGNIF : Fine pair of late 19c houses with good wrap-around ogee verandahs framing Duncan Street. Wrap-around verandahs make a major contribution to the environment.

CURRENTCOND : Good
CURRENTUSE : Residential
CONSTRDATE : Late 19c
DATEALTERED : c1960
CONSTRMAT : Plastered brick, corrugated iron roof.
CATRATING : 2
NMCCAT : Register
CATALOGUE : NMC Survey of Hanover, August 1991. Brann RW P 14; Block 12, Bld 4

- 28 -

NAME :
LOCATION : Dwelling, c/o Gouws and Duncan Street, Hanover
ERFNO : 393, Hanover
SIGNIFENG : Single storeyed house with saddle roof and ogee verandah supported by pre-cast columns. Original windows removed.

12.5

SIGNIF : Fine pair of late 19c houses with good wrap-around ogee verandahs framing Duncan Street. Wrap-around verandahs make a major contribution to the environment.

CURRENTCOND : Good
CURRENTUSE : Residential
CONSTRDATE : Late 19c
DATEALTERED : c1960
CONSTRMAT : Plastered brick, corrugated iron roof.
CATRATING : 2
NMCCAT : Register
CATALOGUE : NMC Survey of Hanover, August 1991. Brann RW P 14; Block 12, Bld 5

- 29 -

NAME : Dwelling, Duncan Street, Hanover

LOCATION : Dwelling, Duncan Street, Hanover
ERFNO : 389, Hanover
SIGNIFENG : Narrow rectangular house with corrugated iron saddle roof and loft doors. Original openings evident and decorated windows have been replaced with sensitively proportioned steel frames. One opening bricked up.

SIGNIF : A fine vernacular building which contributes to the environment. Vernacular detailing around openings of interest.

CURRENTCOND : Good
CURRENTUSE : Residential
CONSTRDATE : Mid to late 19c
DATEALTERED : c1960
CONSTRMAT : Plastered brick, corrugated iron roof.
CATRATING : 2
NMCCAT : Register
CATALOGUE : NMC Survey of Hanover, August 1991. Brann RW P 15; Block 12, Bld 6

126

- 30 -

NAME : Market Square

LOCATION : Corner of Loop, Darling and Market Streets, Hanover
ERFNO :
SIGNIFENG : Open space surrounded by cypress trees and lawned.

SIGNIF : Historically the central point for trading activities in Hanover - now an important open space in the town.

CURRENTCOND : Well maintained
CURRENTUSE : Recreational
CONSTRDATE : N/A
DATEALTERED : N/A
CONSTRMAT : N/A
CATRATING : 2
NMCCAT : Register
CATALOGUE : NMC Survey of Hanover, August 1991. Brann RW P 15; Block 12, no.7

7

12.8

- 31 -

NAME : Dutch Reformed parsonage, c/o Market and Gouws Street,
Hanover

LOCATION : c/o Market and Gouws Street, Hanover

ERFNO :

SIGNIFENG : Fine early modern building. Constructed in 1944 with
minor art deco touches above windows. Circular forward
projecting bay and corner window. Windows are lead
lighted. Face-brick with a complex roof. Surrounded by
low face-brick wall.

SIGNIF : Excellent example of early modern architecture in
Hanover.

CURRENTCOND : Good

CURRENTUSE : Residential

CONSTRDATE : 1944

DATEALTERED : N/A

CONSTRMAT : Face-brick, slate tile roof

CATRATING : 2

NMCCAT : Register

CATALOGUE : NMC Survey of Hanover, August 1991. Brann RW P 16;
Block 12, Bld 8

13.1

- 32 -

NAME : Standard Bank building, c/o Market and Darling Street,
Hanover

LOCATION : c/o Market and Darling Street, Hanover

ERFNO : 230, Hanover

SIGNIFENG : Bakeresque style building with two Doric columns at
front entrance. Square form with saddle roof. Teak
doors and windows with shutters. Pilaster detailing on
front facade.

SIGNIF : Fine example of early 20th century bank building.

CURRENTCOND : Good

CURRENTUSE : Commercial : Bank

CONSTRDATE : 1930's

DATEALTERED : N/A

CONSTRMAT : Plastered brick, corrugated iron roof

CATRATING : 2

NMCCAT : Register

CATALOGUE : NMC Survey of Hanover, August 1991. Brann RW P 16;
Block 13, Bld 1

13.2

- 33 -

NAME : F A Paul & Co Attorneys, Old African Mutual Assurance Society Building, Darling Street, Hanover

LOCATION : Darling Street, Hanover

ERFNO : 231, Hanover

SIGNIFENG : Single storey rectangular form building with saddle roof and front ogee verandah supported by brick pillars and decorated with trellis work. Corners have quoining. Central double door with fanlight and original shop windows on front facade.

SIGNIF : Fine early commercial building with original features intact - with the exception of brick pillars on front facade.

CURRENTCOND : Good

CURRENTUSE : Commercial

CONSTRDATE : Early 20c

DATEALTERED : N/A

CONSTRMAT : Plastered brick, corrugated iron roof

CATRATING : 2

NMCCAT : Register

CATALOGUE : NMC Survey of Hanover, August 1991. Brann RW P 17; Block 13, Bld 2

- 34 -

NAME : Dwelling, c/o Murray and Market Street, Hanover

LOCATION : c/o Murray and Market Streets, Hanover

ERFNO : 322, Hanover

SIGNIFENG : Victorian L-shaped single storey building with two bays - one facing Market and the other Murray Street. Decorative barge boards and finials on bays. Original windows and doors throughout. Wrap-around verandah supported by plastered brick piers.

SIGNIF : Fine example of Victorian house in Hanover. Prominent position on corner - opposite parsonage.

CURRENTCOND : Good

CURRENTUSE : Residential

CONSTRDATE : Late 19c

DATEALTERED : N/A

CONSTRMAT : Plastered brick, corrugated iron roof

CATRATING : 2

NMCCAT : Register

CATALOGUE : NMC Survey of Hanover, August 1991. Brann RW P 17; Block 13, Bld 3

13.3

- 35 -

NAME : Dwelling, Murray Street, Hanover 14.1
LOCATION : Murray Street, Hanover
ERFNO : 224, Hanover
SIGNIFENG : Single storey, Karoo style building with hipped corrugated iron roof. Castellated pediment. Symmetricly placed central door and 4X4 sliding sash windows with shutters. On raised stoep. Original fenestration on south and north facades.
SIGNIF : Unusual example of Karoo architecture.

CURRENTCOND : Good
CURRENTUSE : Residential
CONSTRDATE : Late 19c
DATEALTERED : N/A
CONSTRMAT : Plastered brick, corrugated iron roof
CATRATING : 2
NMCCAT : Register
CATALOGUE : NMC Survey of Hanover, August 1991. Brann RW P 18; Block 14, Bld 1

- 36 -

NAME : Dutch Reformed Church Office, c/o Ryneveldt and Murray Street, Hanover 14.2
LOCATION : c/o Ryneveldt and Murray Street, Hanover
ERFNO : 223, Hanover
SIGNIFENG : Corner house of square form with hipped roof and wrap-around verandah on precast columns. Detailing around original 12X12 and 6X6 sliding sash windows. Stoep partially enclosed on Western side. Raised stoep.
SIGNIF : Fine Karoo building which contributes to the environment around the Dutch Reformed Church square.

CURRENTCOND : Good
CURRENTUSE : Church Office
CONSTRDATE : Late 19c
DATEALTERED : N/A
CONSTRMAT : Plastered brick, corrugated iron roof
CATRATING : 2
NMCCAT : Register
CATALOGUE : NMC Survey of Hanover, August 1991. Brann RW P 18; Block 14, Bld 2

- 37 -

NAME : Ryneveldt Street, Hanover 14.3
LOCATION : Ryneveldt Street, Hanover
ERFNO : 222, Hanover
SIGNIFENG : Rectangular form Karoo building with hipped corrugated iron roof with front verandah supported by decorative wooden pillars and brackets and railings. Quoining surrounds original window openings with shutters and central door.
SIGNIF : Good example of Karoo architecture in particular important context facing the Dutch Reform Church.
CURRENTCOND : Fair but deteriorating
CURRENTUSE : Vacant
CONSTRDATE : Late 19c
DATEALTERED : N/A
CONSTRMAT : Plastered brick, corrugated iron roof
CATRATING : 2
NMCCAT : Register
CATALOGUE : NMC Survey of Hanover, August 1991. Brann RW P 19; Block 14, Bld 3

- 38 -

NAME : Dwelling, c/o Ryneveldt and Boom Street, Hanover 14.4
LOCATION : c/o Rhyneveldt and Boom Street, Hanover
ERFNO : 221, Hanover
SIGNIFENG : Narrow rectangular cottage with saddle roof and end gables. Front verandah supported by wooden columns and decorative brackets. Decorative railings and front gate. Symmetrically placed central door with original windows and shutters.
SIGNIF : Fine example of the vernacular cottage architecture in a prominent position facing church square.
CURRENTCOND : Fair but deteriorating
CURRENTUSE : Vacant
CONSTRDATE : Mid - Late 19c
DATEALTERED : N/A
CONSTRMAT : Plastered brick, corrugated iron roof
CATRATING : 2
NMCCAT : Register
CATALOGUE : NMC Survey of Hanover, August 1991. Brann RW P 19; Block 14, Bld 4

- 39 -

NAME : Dwelling, Boom Street, Hanover

14.5

LOCATION : Boom Street, Hanover
ERFNO : 218, 219 and 220, Hanover
SIGNIFENG : Single storey cottage of rectangular form with original fenestration. Verandah supported by wooden piers and decorative railings.

SIGNIF : A fine Karoo cottage which contributes to the environment of Boom Street.

CURRENTCOND : Good
CURRENTUSE : Residential
CONSTRDATE : Early 20c
DATEALTERED : N/A
CONSTRMAT : Plastered brick, corrugated iron roof
CATRATING : 2
NMCCAT : Register
CATALOGUE : NMC Survey of Hanover, August 1991. Brann RW P 20; Block 14, Bld 5

- 40 -

NAME : Outbuilding, Boom Street, Hanover

14.5

LOCATION : Boom Street, Hanover
ERFNO : 217, Hanover
SIGNIFENG : Outbuilding, probably stables. Vernacular style with central loft door on front facade, facing Boom Street. Simple capping and pediment. High white-washed wall adjoining building.

SIGNIF : This outbuilding forms an intergral part of the street scape in Boom Street and contributes to the environment.

CURRENTCOND : Fair - deteriorating
CURRENTUSE : Vacant
CONSTRDATE : Late 19c
DATEALTERED : N/A
CONSTRMAT : Plastered brick, corrugated iron roof
CATRATING : 2
NMCCAT : Register
CATALOGUE : NMC Survey of Hanover, August 1991. Brann RW P 20; Block 14, Bld 6

- 41 -

NAME : Dwelling, Market Street, Hanover

14.7

LOCATION : Market Street, Hanover

ERFNO : 215, Hanover

SIGNIFENG : Single storey rectangular form Karoo building with wrap-around verandah supported by brick pillars and original 4X4 sliding sash windows. Symmetrically placed door. Windows are decorated by quoining, corners also with more detailed quoining.

SIGNIF : Adjacent to the CJV Hall this building makes a contribution to the environment opposite the Dutch Reformed Church and the entrance of Boom Street.

CURRENTCOND : Good

CURRENTUSE : Residential

CONSTRDATE : Late 19c

DATEALTERED : N/A

CONSTRMAT : Plastered brick, corrugated iron roof

CATRATING : 2

NMCCAT : Register

CATALOGUE : NMC Survey of Hanover, August 1991. Brann RW P 21; Block 14, Bld 7

- 42 -

NAME : C J V Hall, Market Street, Hanover

14.8

LOCATION : Market Street, Hanover

ERFNO : 216, Hanover

SIGNIFENG : Single storey rectangular form hall building with saddle roof and decorative front end gables. Pillasters with decorative flame cappings. All windows original casements with fanlights surrounded by decorative concrete work.

SIGNIF : Excellent example of architecture in Hanover, of historic interest and of considerable aesthetic merit. Contributes to the environment.

CURRENTCOND : Good

CURRENTUSE : Religious : Church hall

CONSTRDATE : c1896

DATEALTERED : N/A

CONSTRMAT : Plastered brick, corrugated iron roof

CATRATING : 1

NMCCAT : Nat monument

CATALOGUE : NMC Survey of Hanover, August 1991. Brann RW P 21; Block 14, Bld 8

15.1

- 43 -

NAME : Dwellings, Market Street, Hanover

LOCATION : Market Street, Hanover
ERFNO : 207 and 208, Hanover
SIGNIFENG : Narrow Cape cottage with saddle roof and Cape end gables with mock chimneys. Ogee verandah supported by precast columns on Market Street facade. Original French doors with shutters and 2X2 sliding sash windows with shutters. Low boundary wall.

SIGNIF : Of outstanding aesthetic importance in the town. The Rawstornes Street frontage of the building's boundary walls and outbuildings and, the prominent position in which the building is situated at the entrance to Market Street are factors to consider.

CURRENTCOND : Good
CURRENTUSE : Residential
CONSTRDATE : Mid - late 19c
DATEALTERED : N/A
CONSTRMAT : Plastered brick, corrugated iron roof
CATRATING : 1
NMCCAT : Nat monument
CATALOGUE : NMC Survey of Hanover, August 1991. Brann RW P 22; Block 15, Bld 1

- 44 -

NAME : Die Pophuis, Market Street, Hanover

15.2

LOCATION : Market Street, Hanover
ERFNO : 209 and 210, Hanover
SIGNIFENG : Simple Karoo building with heavy cornice. Symmetrically placed sash windows with shutters and central front door.

SIGNIF : Fine simple Karoo building which contributes to the environment in Market Street.

CURRENTCOND : Good
CURRENTUSE : Residential
CONSTRDATE : Mid to late 19c
DATEALTERED : N/A
CONSTRMAT : Plastered brick, corrugated iron roof
CATRATING : 2
NMCCAT : Register
CATALOGUE : NMC Survey of Hanover, August 1991. Brann RW P 22; Block 15, Bld 2

- 45 -

NAME : Dwelling, c/o Boom and Market Street, Hanover

15.3

LOCATION : c/o Boom and Market Street, Hanover

ERFNO : 492, Hanover

SIGNIFENG : Single storey square form building with saddle roof and wrap-around bullnose verandah supported by precast columns.

SIGNIF : Part of a grouping of consevation-worthy buildings. Frames the entrance to Boom Street.

CURRENTCOND : Good

CURRENTUSE : Residential

CONSTRDATE : Early 20c

DATEALTERED : c1960

CONSTRMAT : Plastered brick, corrugated iron roof

CATRATING : 2

NMCCAT : Register

CATALOGUE : NMC Survey of Hanover, August 1991. Brann RW P 23; Block 15, Bld 3

- 46 -

NAME : Boom Street, Hanover

15.4

LOCATION : Boom Street, Hanover

ERFNO : 214, Hanover

SIGNIFENG : Single storey building of square form with hipped corrugated iron roof and wrap-around verandah supported by face brick columns. Original doors and windows intact.

SIGNIF : This building plays an important role in the environment of Boom Street and Ryneveldt Street.

CURRENTCOND : Good

CURRENTUSE : Residential

CONSTRDATE : Early 20C

DATEALTERED : c1980

CONSTRMAT : Plastered brick, corrugated iron roof

CATRATING : 2

NMCCAT : Register

CATALOGUE : NMC Survey of Hanover, August 1991. Brann RW P 23; Block 15, Bld 4

15.1

- 47 -

NAME : Cosy Corner Gallery, c/o Boom and Ryneveldt Street, Hanover

LOCATION : c/o Boom and Ryneveldt Street, Hanover

ERFNO : 214, Hanover

SIGNIFENG : Vernacular Karoo cottage with heavy cornice symmetrical front door and sliding sash windows with shutters on either side. On raised stoep. Stepped parapet.

SIGNIF : This building is of intrinsic architectural merit and plays a critical role in contributing to the aesthetic environment of the Boom Street/Rhyneveldt Street intersection.

CURRENTCOND : Good

CURRENTUSE : Residential

CONSTRDATE : Mid to late 19c

DATEALTERED : N/A

CONSTRMAT : Plastered brick, corrugated iron roof

CATRATING : 2

NMCCAT : Register

CATALOGUE : NMC Survey of Hanover, August 1991. Brann RW P 24; Block 16, Bld 1

16.2

- 48 -

NAME : Dwelling c/o Viljoen and Ryneveldt Street, Hanover

LOCATION : c/o Viljoen and Ryneveldt Street, Hanover

ERFNO : 130, Hanover

SIGNIFENG : Original Cape building with concave/convax gable and loft door. L-shaped form and wrap-around stoep. Corrugated iron saddle roof with simple end gables. Building marred by modern windows around on both facades.

SIGNIF : If restored this building could be a national monument. The gable is of great significance. This must be one of the earliest buildings in Hanover.

CURRENTCOND : Fair

CURRENTUSE : Vacant

CONSTRDATE : Mid to late 19c

DATEALTERED : c1960

CONSTRMAT : Plastered brick, corrugated iron roof

CATRATING : 2

NMCCAT : Register

CATALOGUE : NMC Survey of Hanover, August 1991. Brann RW P 24; Block 16, Bld 2

16.3

- 49 -

NAME : Camdeboo House, 3 Viljoen Street, Hanover

LOCATION : 3 Viljoen Street, Hanover

ERFNO : Rem of Erven 143, 147, 129, Erven 146, 144, 145, and 12

SIGNIFENG : Building is lined asymmetrical with the road. The oldest building in Hanover. Probably the original farm house. One forward projecting bay. Saddle roof. Original doors and fenestration. Raised stoep. Forward projecting wall with capped pillar.

SIGNIF : Oldest building probably in Hanover. Of outstanding architectural merit and historical importance.

CURRENTCOND : Good

CURRENTUSE : Institutional : Museum

CONSTRDATE : c1840

DATEALTERED : N/A

CONSTRMAT : Plastered brick, corrugated iron roof

CATRATING : NM

NMCCAT : Nat monument

CATALOGUE : NMC Survey of Hanover, August 1991. Brann RW P 25; Block 16, Bld 3

- 50 -

NAME : Viljoen Street, Hanover

LOCATION : Viljoen Street, Hanover

ERFNO : 126, Hanover

SIGNIFENG : House with central Cape Dutch gable and ventilator. Original windows removed. Asymmetrical soapbox roof of corrugated iron. Cape end gable on one side, partially removed where building was extended.

SIGNIF : Central gable of particular interest. Contributes to the environment. Possibly one of the oldest buildings in Hanover - faces the church square.

CURRENTCOND : Good

CURRENTUSE : Residential

CONSTRDATE : Mid - late 19c

DATEALTERED : c1960

CONSTRMAT : Plastered brick, corrugated iron roof

CATRATING : 2

NMCCAT : Register

CATALOGUE : NMC Survey of Hanover, August 1991. Brann RW P 25; Block 16, Bld 4

16.4

17.1

✓ - 51 -

NAME : Dwelling, Rawstornes Street, Hanover

LOCATION : Rawstornes Street, Hanover

ERFNO : 114, Hanover

SIGNIFENG : Square form house with bay roof. Front facade with two forward projecting bay windows with original fenestration. Front ogee verandah supported by brick pillars. Lean-to addition on nothern side.

SIGNIF : This building contributes to the environment and has intrinsic architectural merit.

CURRENTCOND : Good

CURRENTUSE : Residential

CONSTRDATE : Early 20c

DATEALTERED : c1950

CONSTRMAT : Plastered brick, corrugated iron roof

CATRATING : 2

NMCCAT : Register

CATALOGUE : NMC Survey of Hanover, August 1991. Brann RW P 26; Block 17, Bld 1

18.1

✓ - 52 -

NAME : Residence, c/o Christoffel and Darling Street, Hanover

LOCATION : c/o Christoffel and Darling Street, Hanover

ERFNO : 92 and 93, Hanover

SIGNIFENG : Surviving example of Cape Dutch architecture. Possibly the northern most boundary of this architecture in the Cape. Elaborate concave/convex end gables. Original 12X12 sliding sash windows, symmetrically placed between original front door.

SIGNIF : Best example of Cape Dutch architecture in the Northern Cape area. Possibly the most northern limit of this type of architecture in the Cape. Outstanding aesthetic merit/architectural importance.

CURRENTCOND : Good

CURRENTUSE : Residential

CONSTRDATE : Mid 19c

DATEALTERED : c1989

CONSTRMAT : Plastered brick, corrugated iron roof

CATRATING : 1

NMCCAT : Nat monument

CATALOGUE : NMC Survey of Hanover, August 1991. Brann RW P 26; Block 18, Bld 1

19.1

✓ - 53 -

NAME : Dwelling, c/o Market and Rowstornes Street, Hanover

LOCATION : c/o Market and Rawstornes Street, Hanover

ERFNO : 512, Hanover

SIGNIFENG : Square form single storey Karoo building with hipped roof. Ogee verandah supported by columns (incorrectly plastered). Low boundary wall. Original doors and 2X2 sliding sash windows and shutters. Central door has been replaced.

SIGNIF : Plays an important role in the entrance to the town and contributing to the environment, particularly in its relation to 15.1

CURRENTCOND : Good

CURRENTUSE : Residential

CONSTRDATE : Early 20c

DATEALTERED : c1960

CONSTRMAT : Plastered brick, corrugated iron roof

CATRATING : 2

NMCCAT : Register

CATALOGUE : NMC Survey of Hanover, August 1991. Brann RW P 27; Block 19, Bld 1

✓ - 54 -

20.1

NAME : Dwelling, Gouws Street, Hanover

LOCATION : Gouws Street, Hanover

ERFNO : 514, Hanover

SIGNIFENG : Victorian single storey house with two forward projecting bays and central ogee verandah in between with decorative wooden fretwork. Complex saddle roof. Original windows removed from North facade and on one front projecting gable.

SIGNIF : Building has aesthetic merit although some alterations have been made. Plays an important position at the junction at Duncan and Gouws Streets.

CURRENTCOND : Good

CURRENTUSE : Residential

CONSTRDATE : Early 20c

DATEALTERED : c1960

CONSTRMAT : Plastered brick, corrugated iron roof

CATRATING : 2

NMCCAT : Register

CATALOGUE : NMC Survey of Hanover, August 1991. Brann RW P 27; Block 20, Bld 1

21.1

✓ - 55 -

NAME : Hanover Primary School, Rawstornes Street, Hanover

LOCATION : Rawstornes Street, Hanover

ERFNO : 303, Hanover

SIGNIFENG : Two forward projecting bays to main school building. High, capped wall between two bays. Recessed part of building forms main entrance. Buttresses on sides of the building. Complex corrugated iron roof. All original doors and windows still intact.

SIGNIF : This building contributes to its environment and has been unaltered.

CURRENTCOND : Good

CURRENTUSE : Educational : School

CONSTRDATE : Early 20c

DATEALTERED : N/A

CONSTRMAT : Plastered brick, corrugated iron roof

CATRATING : 2

NMCCAT : Register

CATALOGUE : NMC Survey of Hanover, August 1991. Brann RW P 28; Block 21, Bld 1

22.1

✓ - 56 -

NAME : Rawstornes Street, Hanover

LOCATION : Rawstornes Street, Hanover

ERFNO : 315 and 316, Hanover

SIGNIFENG : Narrow single storey cottage with saddle roof and ogee verandah on front facade supported by concrete columns. Original 6X6 and 2X2 sliding sash windows, all with shutters. Central double door with fanlight.

SIGNIF : This building is of intrinsic architectural merit and contributes to the environment.

CURRENTCOND : Good

CURRENTUSE : Residential

CONSTRDATE : Late 19c

DATEALTERED : N/A

CONSTRMAT : Plastered brick, corrugated iron roof

CATRATING : 2

NMCCAT : Register

CATALOGUE : NMC Survey of Hanover, August 1991. Brann RW P 28; Block 22, Bld 1



1.1



2.1

2.2



3.1



3.2



3.2



3.3

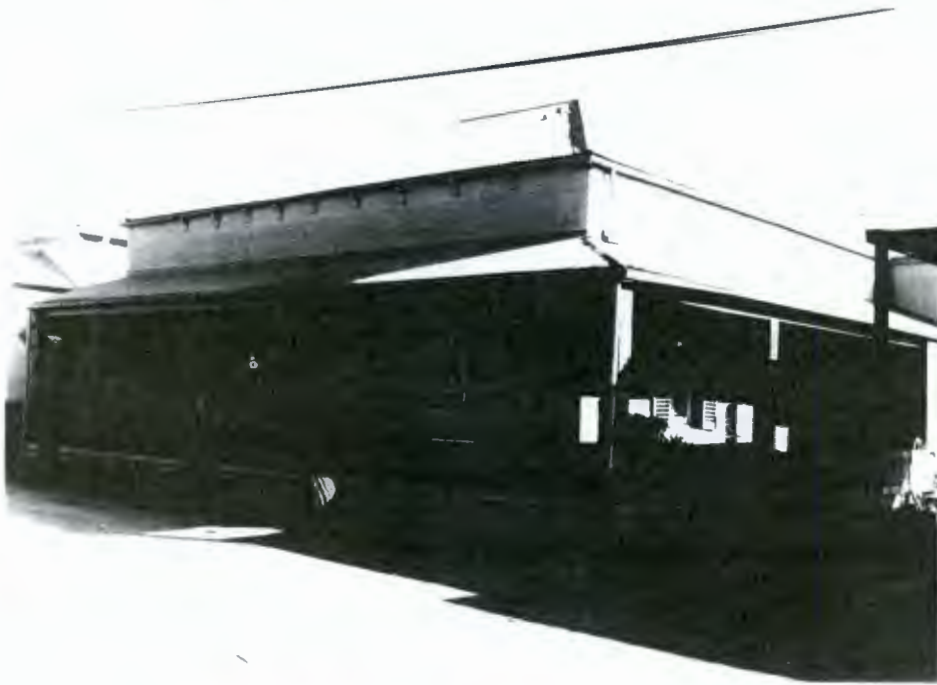

3.4



4.1

4.2



5.1



6.1

6.2

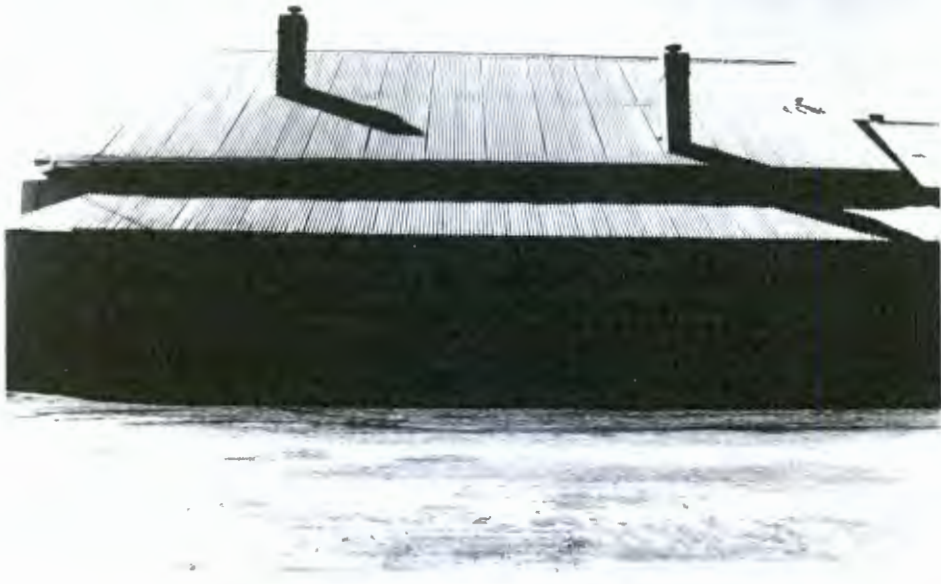

7.1



8.1





8.2



8.3



8.4

9.1



10.1



10.2





11.1



11.2



View up
Boce Street



11.3



12.1



12.2



12.3



12.4

12.5



12.6



12.7



12.8



13.1



13.2



13.3



14.1



14.2



14.3



14.4



14.5



14.6



14.7



14.8



15.1

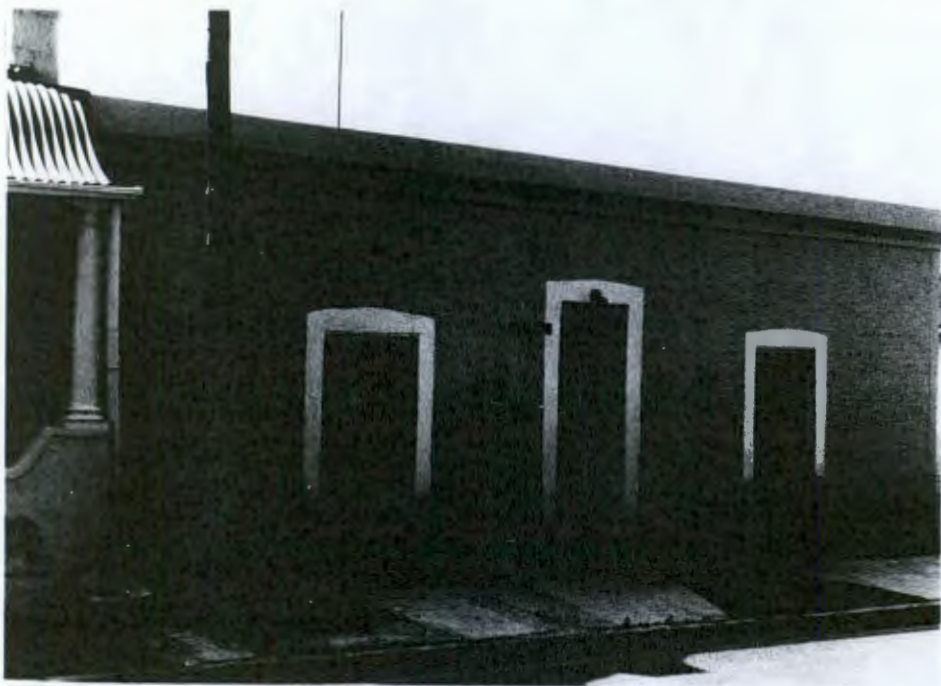

15.2



15.3



15.4

16.1



16.2



16.3





16.4



17.1



18.1



18.1



19.1



20.1



21.1



22.1