2531AA KIEPERSOL

1:50 000 SOUTH AFR SUID-AFR

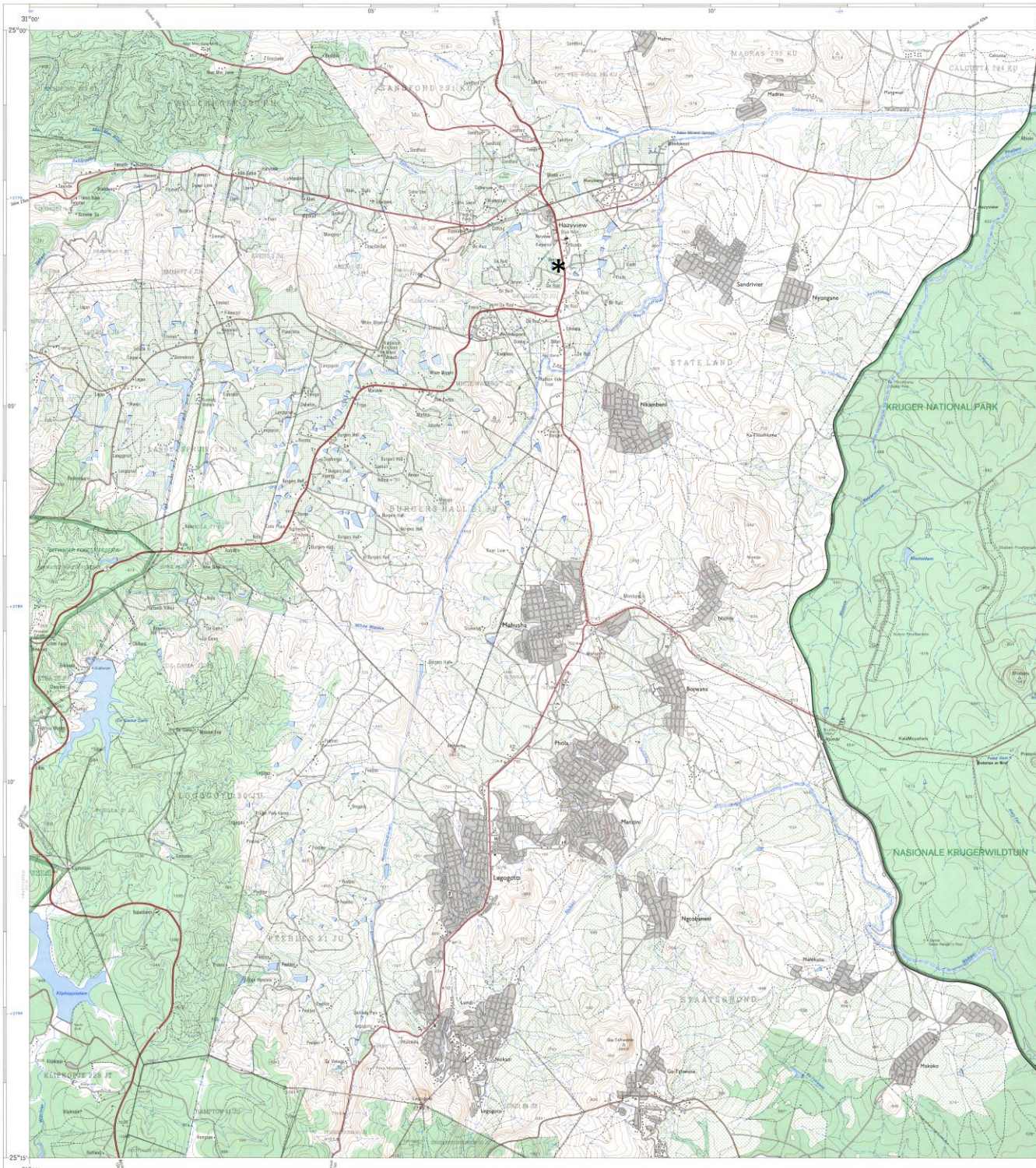

Published by the Chief Director of Surveys and Mapping, Private Bag, Mowbray
Gepubliseer deur die Hoofdirekteur van Opmetings en Kartering, Privaatsak, Mowbray

© State Copyright 1988 Staatsoutseurseg

REFERENCE

National Freeway; National Route	Nasionale Deurpad; Nasionale Roete
Arterial Route	Hoofwaeroorsnit
Main Road	Hoofpad
Secondary Road; Bench Mark	Sekondêre Pad; Hoogmerk
Other Road; Bridge	Ander Pad; Brug
Track and Hiking Trail	Dowwe Pad en Voetsleepad
Railway; Station or Siding	Spoorweg; Stasie of Sytrin
Other Railway; Tunnel	Ander Spoorweg; Tonnel
Embankment; Cutting	Opvulling; Deurgraving
Power Line	Kragtoer
Built-up Area	Geboude Gebied
Buildings; Ruin	Gebouw; Morsige
Post Office; Police Station; Store	Poskantoor; Polisiestasie; Winkel
Place of Worship; School; Hotel	Plek van Aanbidding; Skool; Hotel
Fence; Wall	Draadheining; Muur
Windpump; Monument	Windpomp; Monument
Communication Tower	Kommunikasietoring
Mine Dump; Excavation	Mynhoop; Uitgraving

VERKLARING

Kilometres 1 0 1 2 3 4 5 6 7 8 9 Kilometer

Mean magnetic declination 19°.2 West at True North (1988.0) Mean annual change 2 Westwards (1988-1987)

Gemiddelde magnetiese deklinasie 19°.2 Wes van Ware Noord (1988.0) Gemiddelde jaarlikse verandering 2 Wêswaarts (1988-1987)

Heights are in metres above mean sea level
Hoogtes is in meter bo gemiddelde seevlak

CONTOUR INTERVAL 20 METRES KONTOERTUSSENRUIMTE 20 METER

Gauss Conform Projection; Central Meridian 31° East; Clarke 1880 Spheroid
Gauss se Konforme Projeksie; Middelmeridiaan 31° Oos; Clarke 1880 Sferoïed

The grid lines of the South African Co-ordinate System are indicated in the margin by short black ticks at 10 000 metre intervals, with co-ordinate values in units of 10 000 metres in blue.

Die rooitjies van die Suid-Afrikaanse Koördinaatsysteem word in die kantlinnie aangedui deur kort swart streepies 10 000 meter van mekaar, met koördinaatswaardes in eenhede van 10 000 meter in blou.

INDEX TO SHEETS INDEX VAN VELLE

2430DD	2431CC	2431DD
2530BB	2531AA	2531AB

Printed by the Government Printer, Private Bag X85, Pretoria
Gedruk deur die Staatsdrukker, Privaatsak X85, Pretoria

REFERENCE

International Boundary and Beacon
Provincial Boundary
Game; Nature Reserve & State Forest Boundary
Perennial River
Perennial Water
Non-perennial River
Non-perennial Water
Dry Water Course
Dry Pan
Marsh and Vlei
Pipeline (above ground)
Water Tower; Reservoir; Water Point
Coastal Rocks
Prominent Rock Outcrop
Erosion; Sand
Woodland
Cultivated Land
Orchard or Vineyard

VERKLARING

Internasionale Grens en Baken
Provinsiale Grens
Wild- en Natuurreservaat en Staatsbosgrens
Steenhoudende Rivier
Steenhoudende Water
Nie-steenhoudende Rivier
Nie-steenhoudende Water
Droë Waterloop
Droë Pan
Moeras
Pyplyn (bo die grond)
Watertoring; Reservoir; Water
Kusrotsen
Prominente Rotsuitsteek
Erosie; Sand
Bosveld
Bebouwde Land
Boord of Wingerd