

Copyright over all design and drawings shall remain the property of the author and any provision to the contrary in terms of the copyright act no.63 of 1943 is hereby specifically excluded.
 All relevant details, levels and dimensions are to be checked on site prior to commencement of work.
 Any discrepancies are to be brought to the attention of the architect.
 The architectural professional accepts no responsibility for errors resulting from misinterpretation of the drawings.
 All work to be carried out strictly in accordance with the national building regulations and local authority regulations.
 All dimensions are given in millimeters.
 Do not scale this drawing.

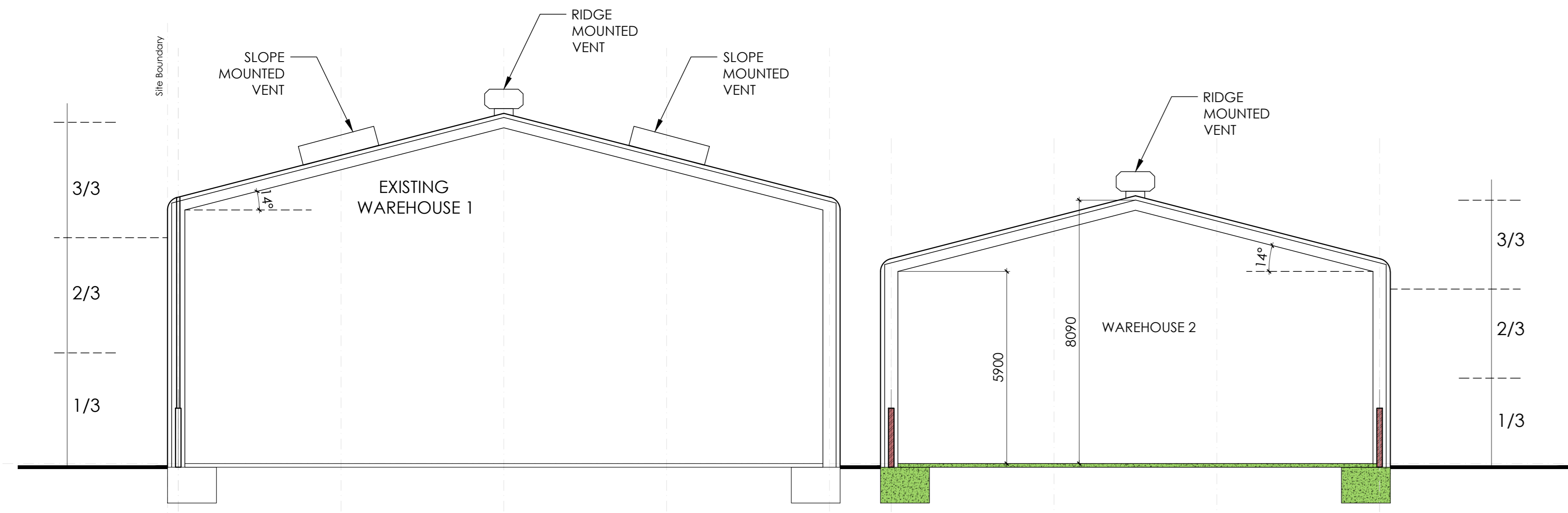

SECTION C-C

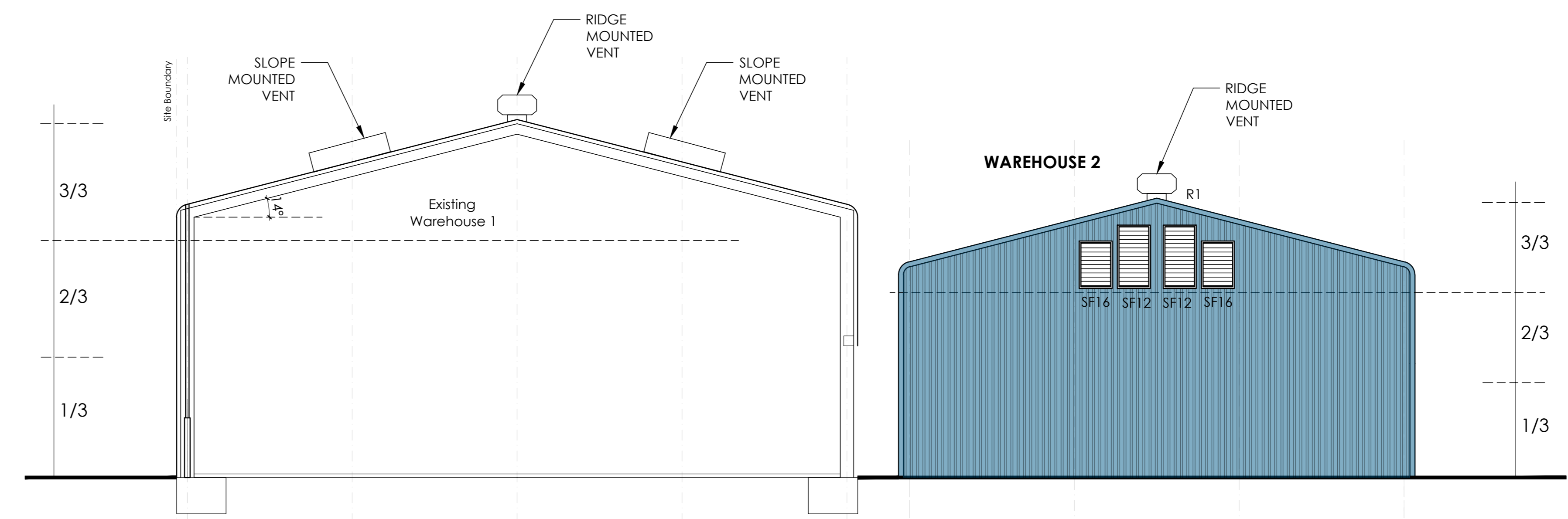

SOUTH EAST SECTIONAL ELEVATION

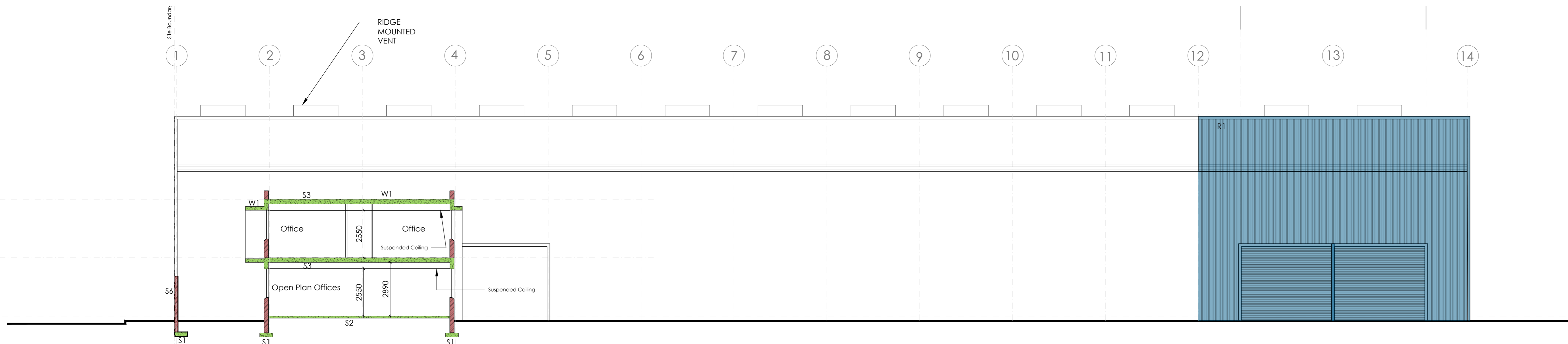

SECTION A-A

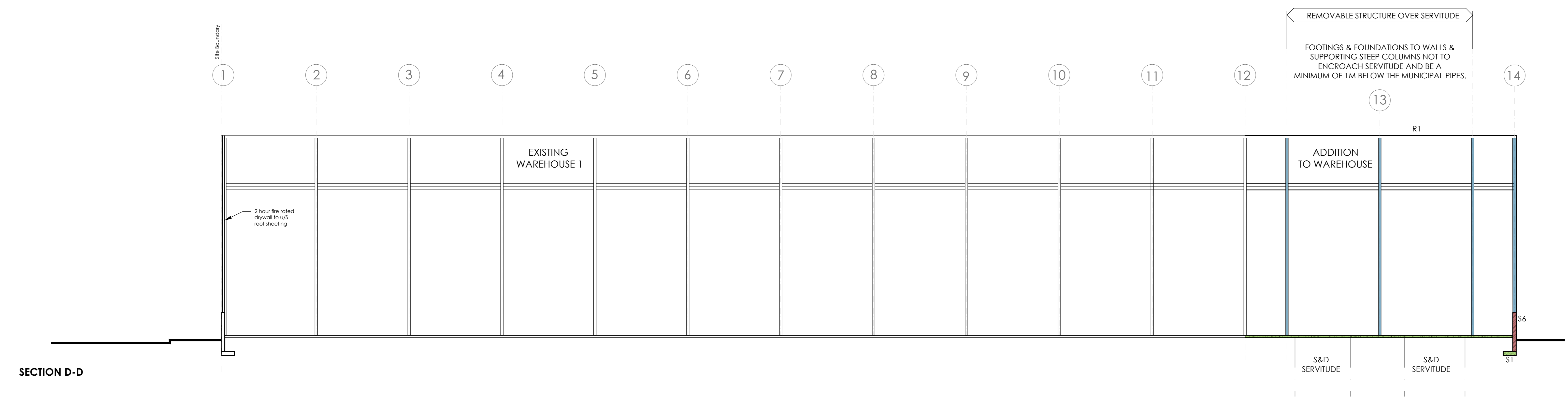

SECTION D-D

NOTES

P1	SMOOTH PLASTER & PAINT
C1	STONE CLADDING
R1	POWDER COATED ZINCALUME SHEETING ON STEEL STRUCTURE TO STRUCTURAL ENGINEERS DETAILS.
R2	DOUBLE ROMAN CONCRETE TILES ON ENGINEERED TIMBER TRUSSES.
S1	CONCRETE FOUNDATIONS TO STRUCTURAL ENGINEERS DETAILS.
S2	100mm BRC MESH R.CONC. SLAB ON DPM ON RAMMED & POISONED SOIL.
S3	RE-INFORCED CONCRETE SLAB TO STRUCTURAL ENGINEERS DETAILS.
S4	RETAINING WALL TO STRUCTURAL ENGINEERS DETAILS.
S5	REINFORCED CONCRETE STAIRS TO STRUCTURAL ENGINEERS DETAILS.
S6	BRICK WALLS TO STRUCTURAL ENGINEERS DETAILS.
W1	WATERPROOFING ON SCREED TO FALLS.
B1	GALVANISED MILD STEEL BALUS/RADES MINIMUM 1050 AFFL.

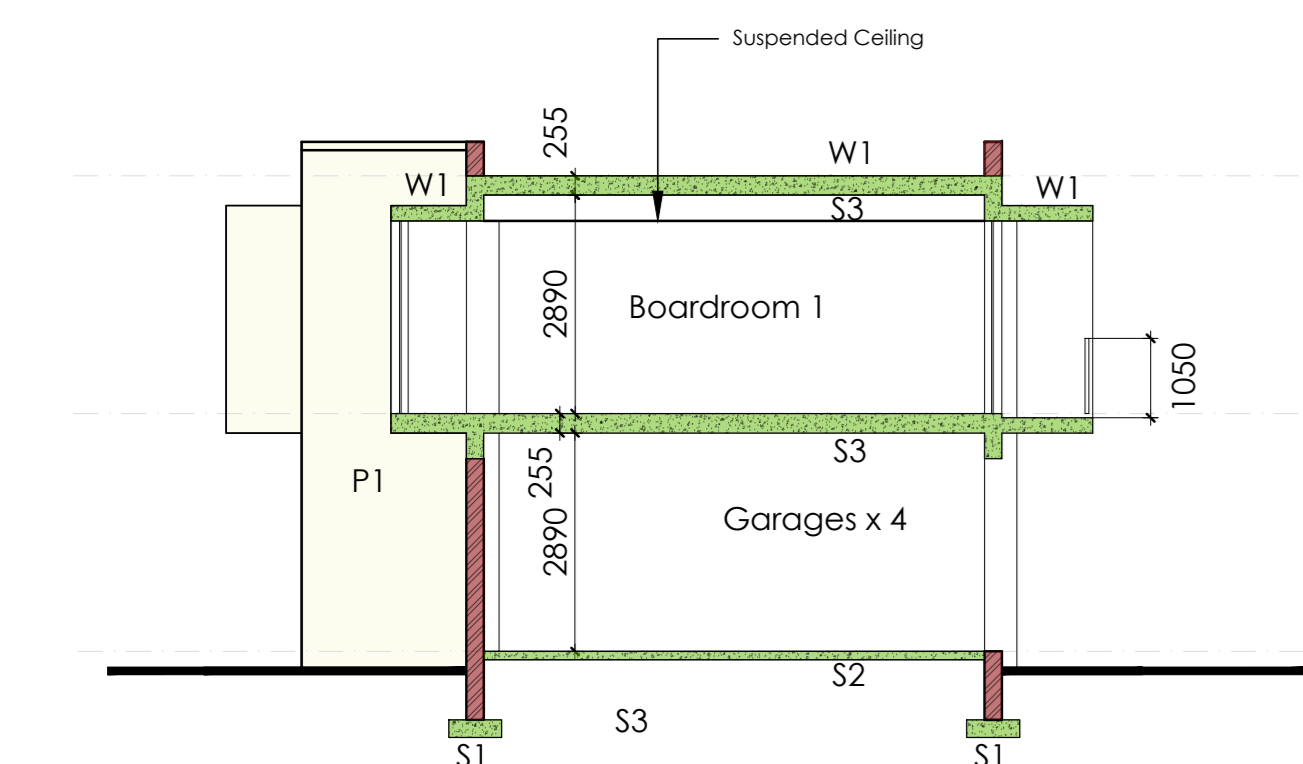

SECTION B-B

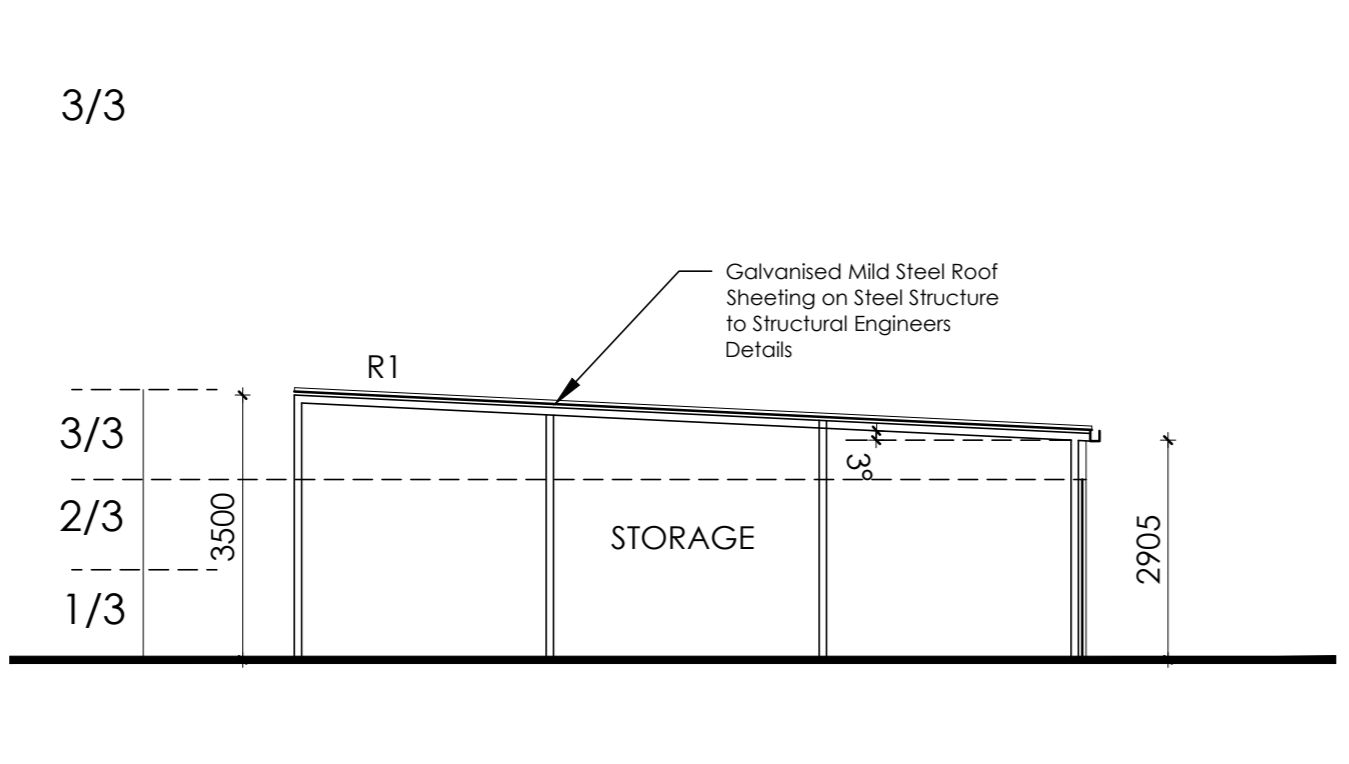

SECTION E-E

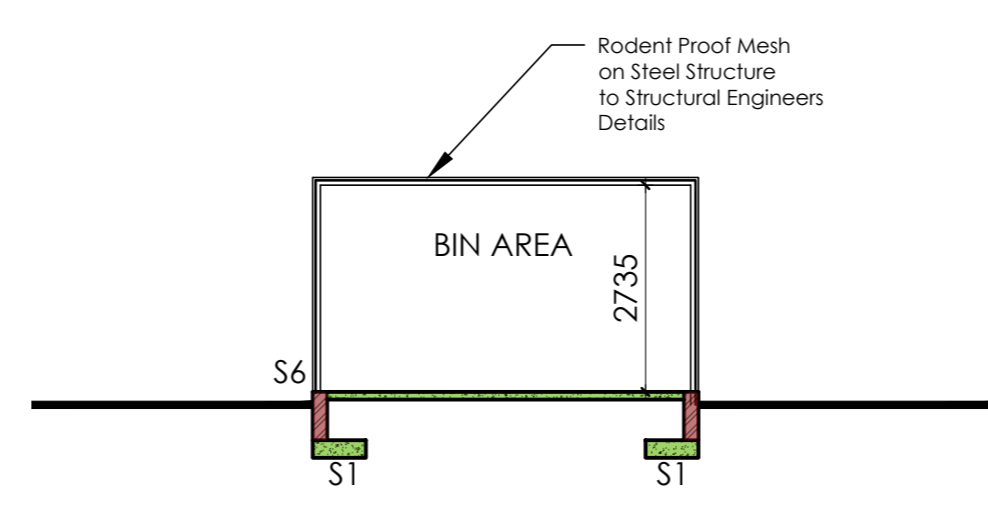

SECTION F-F

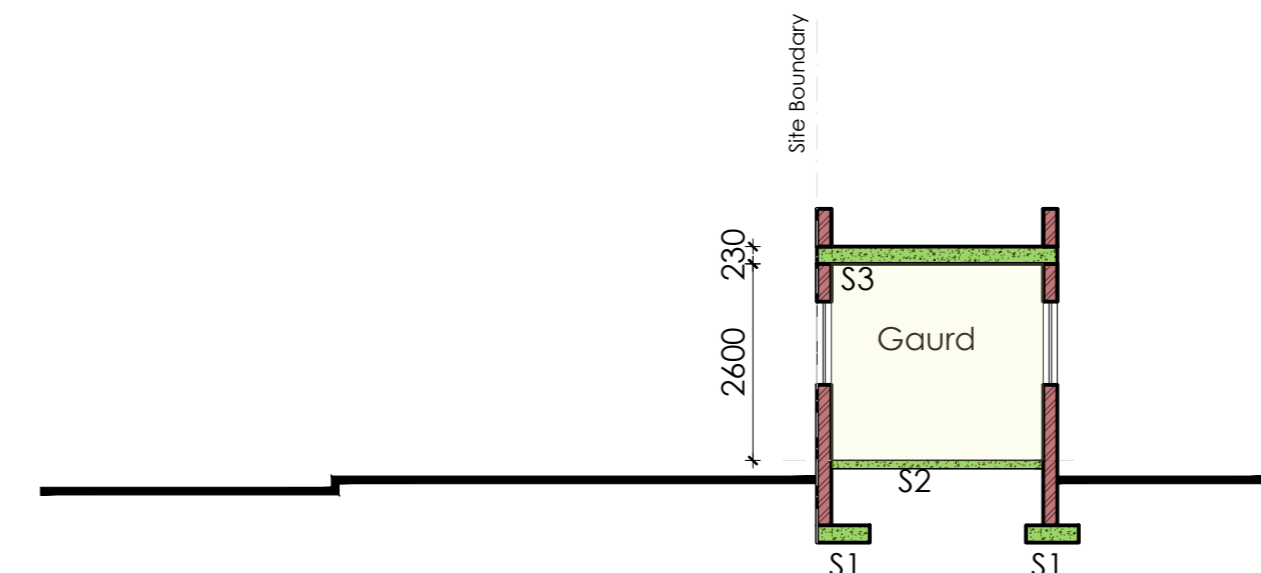

SECTION G-G

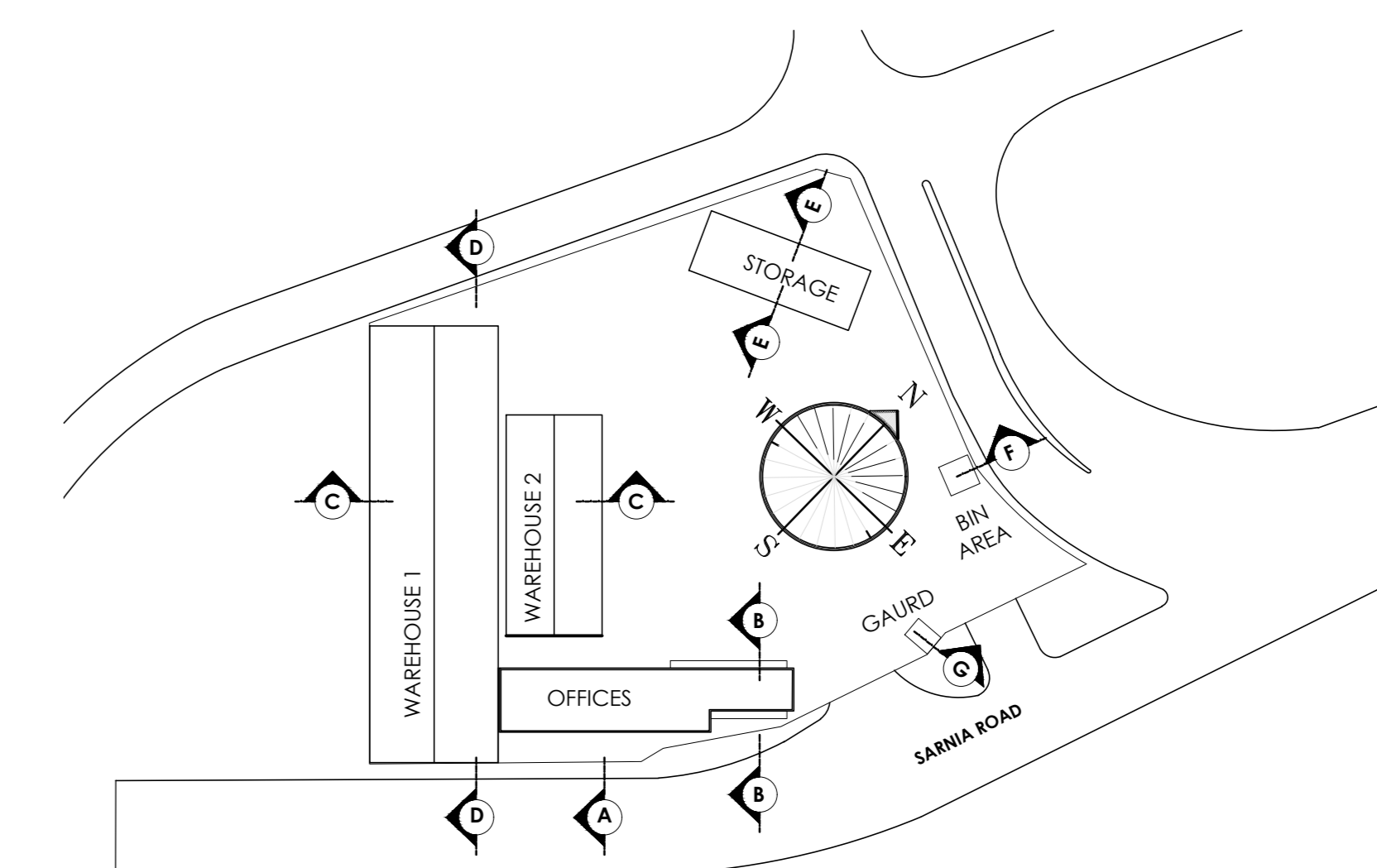

KEY PLAN

OWNER	GANKUM PROPERTY INVESTMENTS (PTY) LTD
PROXY	KUMAREN PILLAY
CONTACT	083 775 5921
SIGNATURE (S)	
AUTHOR	Sumesh Govender
REGISTRATION	Practi 2469287
CONTACT	083 777 1569, design@sigarch.co.za
ADDRESS	2 Firwood road, Oaklands, Verulam, 4339
SIGNATURE	



PROJECT	SARNIA ROAD 98
DESCRIPTION	PROPOSED ADDITIONS & ALTERATIONS
STREET ADD.	98 Sarnia Road, Rosburgh
ERF	R/10/676, R/18/676, R/19/676, R/16/76,16/77 SEAVIEW
STREET ADD.	100 Sarnia Road, Rosburgh
ERF	SLB S3 (CF 48) of 676 SEAVIEW + R/46/676 SEAVIEW
PROVINCE	Kwa Zulu Natal
DRAWING	SECTIONS
SCALE	1:100@ A0
DATE	2022 05 26
REVISION	0
DRAWING NO.	2022.016.A201