

N. Plan: Tracing 742

Original Instrument  
checked B. S. d.  
Examiner of Diagrams.

Photostat  
17  
Vol. 6. 3. 73

S.G.O.  
Vol. 456 Fol. 69

W. G. G.  
Dir. of D.

Lot 2.

23° 30'

52° 37' 00"

Sub. B, Rows 4 & 5  
S.S. Nos 6, 11, 10, 19, 20, 21, 22, 23, 24, 25, 26, 27, 28, 29, 30, 31, 32, 33, 34, 35, 36, 37, 38, 39, 40, 41, 42, 43, 44, 45, 46, 47, 48, 49, 50, 51, 52, 53, 54, 55, 56, 57, 58, 59, 60, 61, 62, 63, 64, 65, 66, 67, 68, 69, 70, 71, 72, 73, 74, 75, 76, 77, 78, 79, 80, 81, 82, 83, 84, 85, 86, 87, 88, 89, 90, 91, 92, 93, 94, 95, 96, 97, 98, 99, 100  
Sub. 107  
Lot 32.

Sub. 11  
of E of 42.

Sub. 10  
of E of 42.

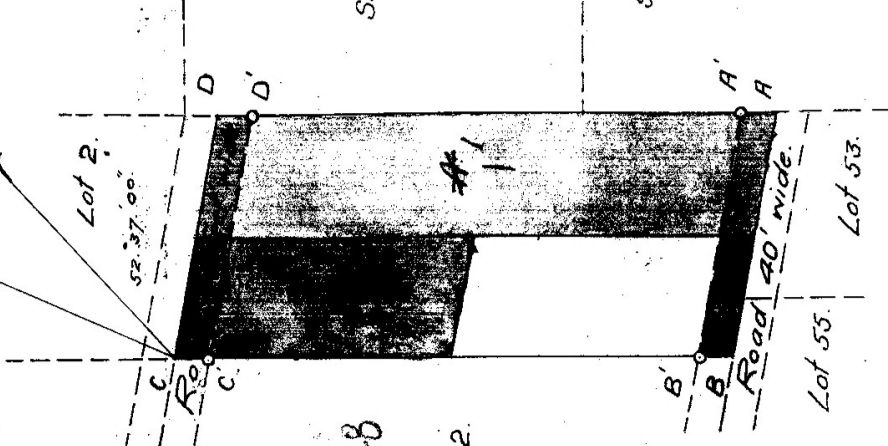

SIDES.	ANGLES
AB	79° 54' 10"
BC	100° 05' 50"
CD	79° 54' 10"
DA	100° 05' 50"
AB	79° 54' 10"
BC	100° 05' 50"
CD	79° 54' 10"
DA	100° 05' 50"

REG. DIV.  
FT.

Now Lot 6. 6. 7. WENTWORTH!!

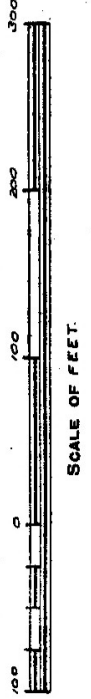

Y	CO-ORDINATES.	X
A		
B		
C		

The above Diagram, lettered ABCD  
represents 1 Acre 0 Roods 18 99 Perches of Land known as  
Lot 31 of Mid. Wentworth of the Farm Wentworth No. 860.  
situated in the Country of Durban  
Province of Natal.  
Bounded as indicated above.

Surveyed by me, James Gibson.  
W. E. Gibson, Surveyor.  
Government Land Surveyor.

May 1910

File 12/49

20718