

APPROVAL BUILDING DEVELOPMENT SERVICES

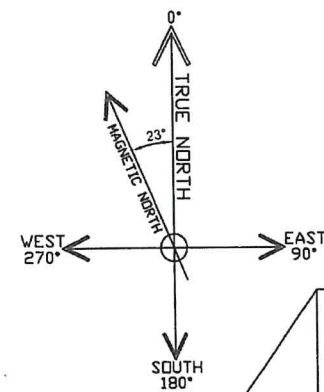

KEY MAP

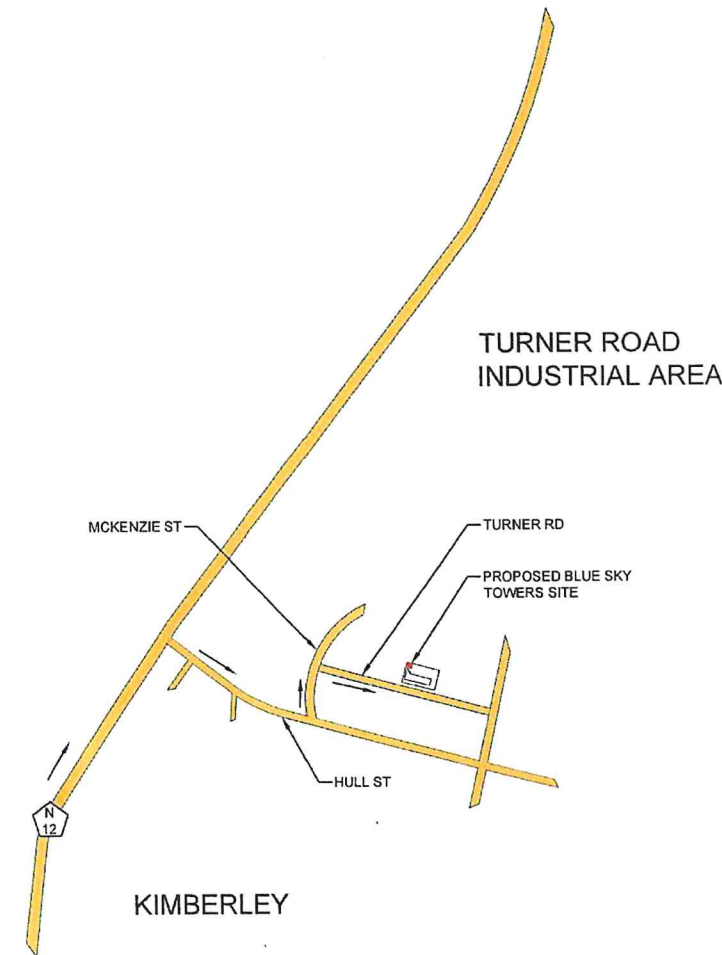
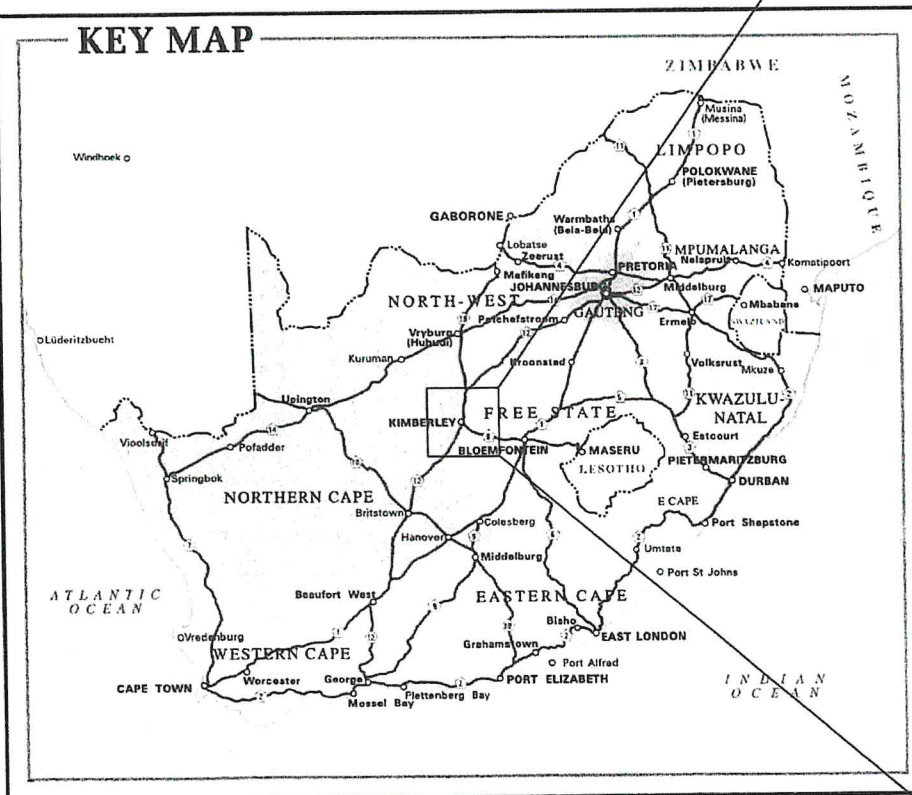

NOTES (Unless otherwise noted)

1. Site access by sedan.

[Signature]

APPROVED PROPOSAL

PROPERTY OWNER SIGNATURE:

[Signature] DATE: 01/12/17

REFERENCE DRAWINGS

2570-D-002	SITE PLAN
2570-D-003	ERF PLAN
2570-D-004	TOP VIEW
2570-D-005	ELEVATIONS

SITE NAME:

TURNER SMITH

LOCALITY MAPS

DRAWING No:
2570-D-001

REV
A

					DRAWN: ACS	DATE: 28/11/17
					CHEKD: AJM	DATE: 28/11/17
					APPR: AJM	DATE: 28/11/17
A	ACS	28/11/17	APPROVAL	AJM	MERLIN PROJECT No: 2570	
REV	BY	DATE	DESCRIPTION	APPRD	CAD FILE No: 2570-D-001~A	
REVISIONS					SHT SIZE: A3	SCALE: NTS

Merlin
PROJECT SERVICES (PTY) LTD
ENGINEERS, PROJECT MANAGERS
& CONTRACTORS:

P.O BOX 698
HOWARD PLACE – 7450
TEL: (021)905 7165

CLIENT:



SITE ADDRESS: 8 TURNER RD, TURNER ROAD INDUSTRIAL AREA, KIMBERLEY, NORTHERN CAPE

LATITUDE: 28.728286° S
LONGITUDE: 24.772892° E

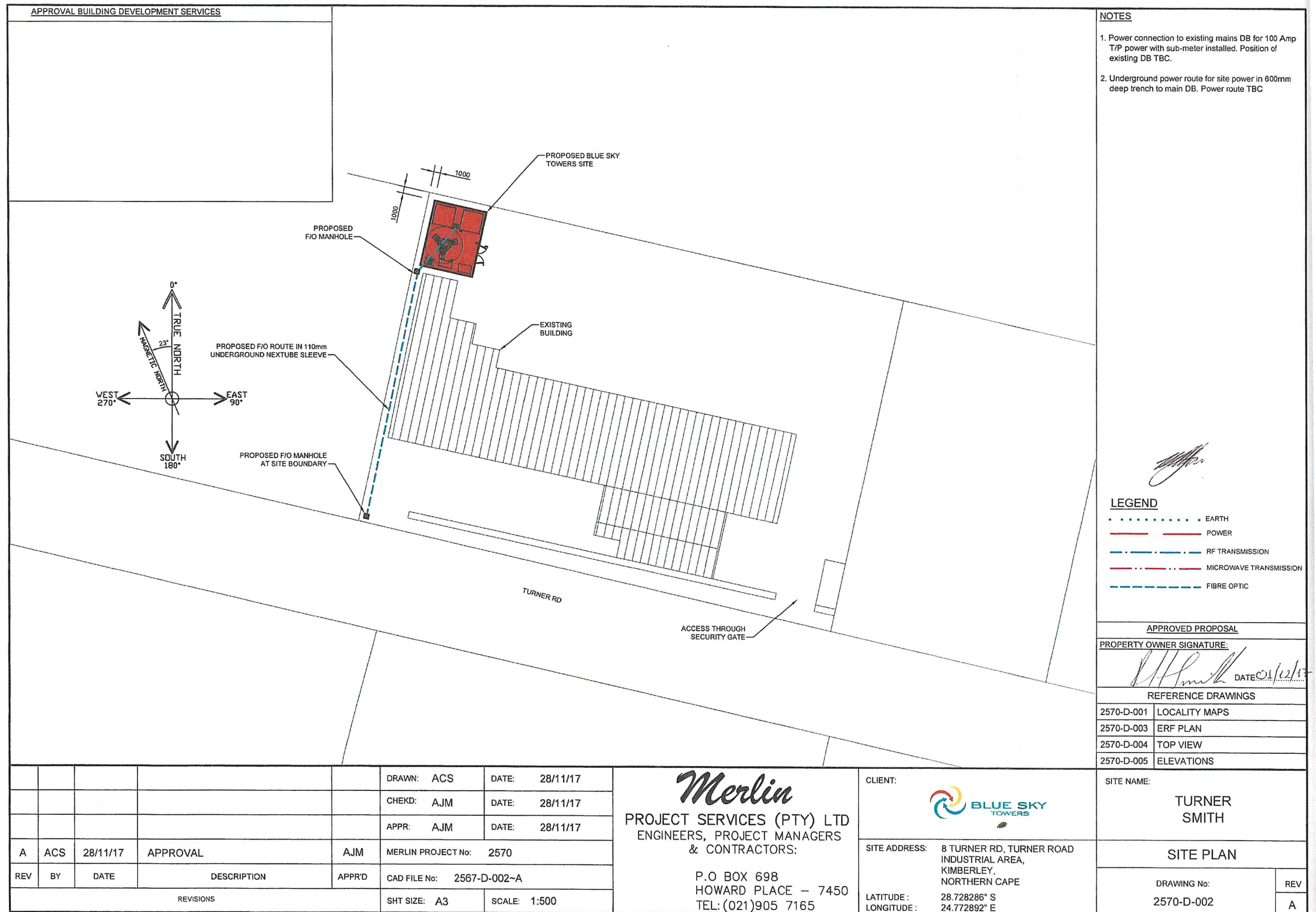

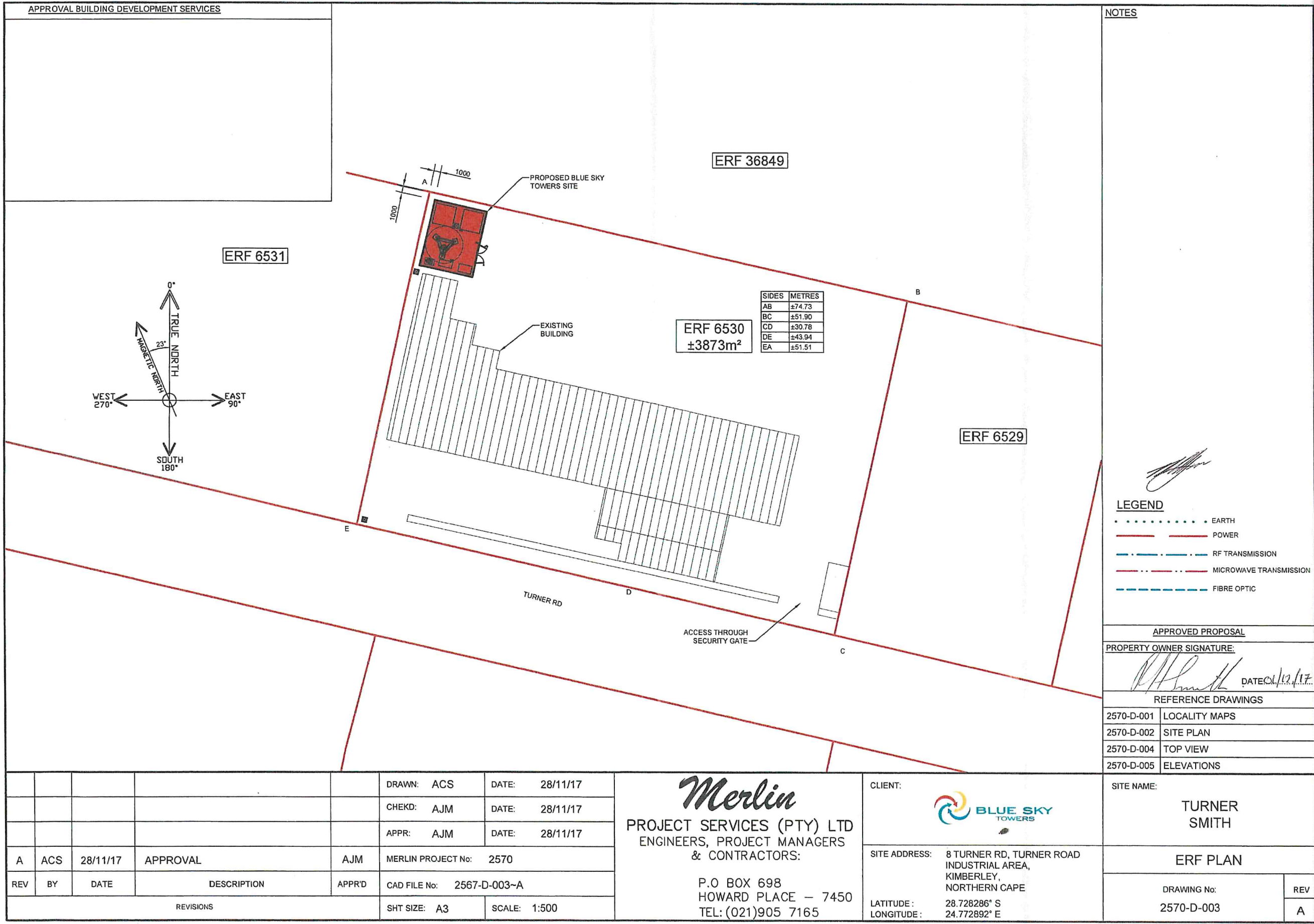

NOTES

LEGEND

.....	EARTH
---	POWER
---	RF TRANSMISSION
---	MICROWAVE TRANSMISSION
---	FIBRE OPTIC

APPROVED PROPOSAL	
PROPERTY OWNER SIGNATURE:  DATE: 12/11/17	
REFERENCE DRAWINGS	
2570-D-001	LOCALITY MAPS
2570-D-002	SITE PLAN
2570-D-004	TOP VIEW
2570-D-005	ELEVATIONS

					DRAWN: ACS	DATE: 28/11/17
					CHEKD: AJM	DATE: 28/11/17
					APPR: AJM	DATE: 28/11/17
A	ACS	28/11/17	APPROVAL	AJM	MERLIN PROJECT No: 2570	
REV	BY	DATE	DESCRIPTION	APPR'D	CAD FILE No: 2567-D-003~A	
REVISIONS					SHT SIZE: A3	SCALE: 1:500

Merlin
PROJECT SERVICES (PTY) LTD
ENGINEERS, PROJECT MANAGERS
& CONTRACTORS:

P.O BOX 698
HOWARD PLACE – 7450
TEL: (021)905 7165

CLIENT: 

SITE ADDRESS: 8 TURNER RD, TURNER ROAD INDUSTRIAL AREA, KIMBERLEY, NORTHERN CAPE

LATITUDE: 28.728286° S
LONGITUDE: 24.772892° E

SITE NAME:	
TURNER SMITH	
ERF PLAN	
DRAWING No:	REV
2570-D-003	A

APPROVAL BUILDING DEVELOPMENT SERVICES

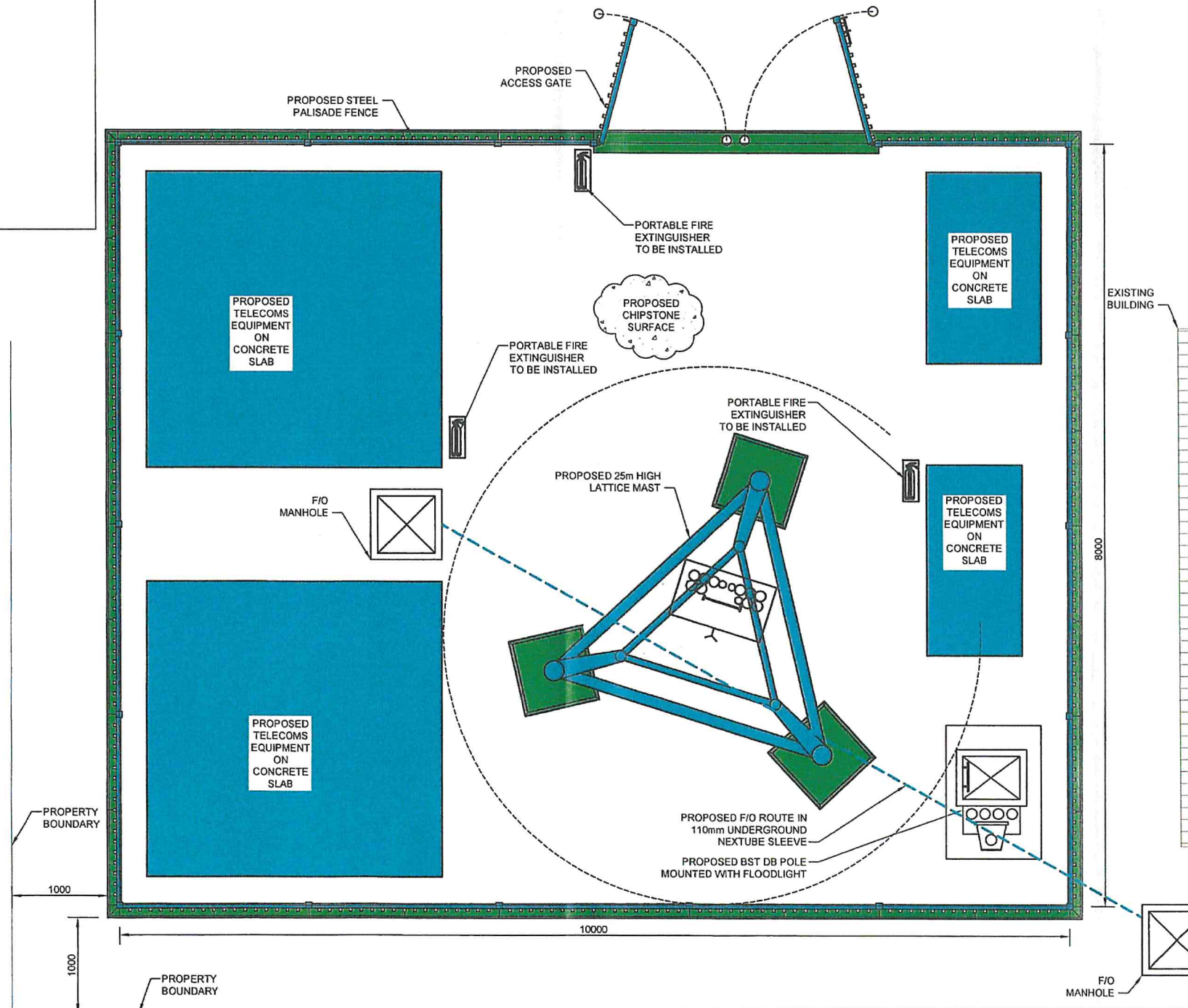
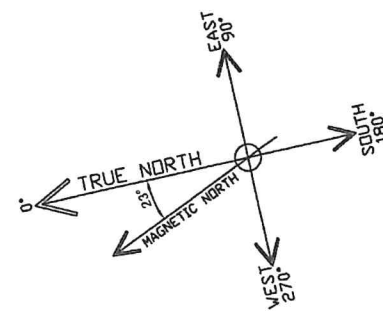

NOTES

1. Site compound 8m x 10m surrounded by security fence ± 2.4m tall with swing gate.
2. 25m Lattice mast to Engineer's design. Mast galvanised mild steel unpainted.
3. Site internally surfaced with chipstone. Concrete plinths to suit user equipment.
4. Site power brought into pole mounted site DB board. Power route TBC.
5. Signs & indications to be compliant with Telecommunications Health & Safety Policy & Schedule.
6. Fire Protection:
 - 6.1 Site to comply with T4.37, 4.29 & SANS 1186.5.
 - 6.2 Installation of 3 x 9kg DCP portable fire extinguishers.
 - 6.3 Fire extinguishers to be installed.

LEGEND

- EARTH
- POWER
- RF TRANSMISSION
- MICROWAVE TRANSMISSION
- FIBRE OPTIC

APPROVED PROPOSAL

PROPERTY OWNER SIGNATURE: *[Signature]* DATE: 01/12/17

REFERENCE DRAWINGS

2570-D-001	LOCALITY MAPS
2570-D-002	SITE PLAN
2570-D-003	ERF PLAN
2570-D-005	ELEVATIONS

SITE NAME: **TURNER SMITH**

TOP VIEW

DRAWING No: 2570-D-004
REV: A

					DRAWN: ACS	DATE: 28/11/17
					CHEKD: AJM	DATE: 28/11/17
					APPR: AJM	DATE: 28/11/17
A	ACS	28/11/17	APPROVAL	AJM	MERLIN PROJECT No:	2570
REV	BY	DATE	DESCRIPTION	APPR'D	CAD FILE No:	2570-D-004~A
REVISIONS					SHT SIZE: A3	SCALE: 1:50

Merlin
PROJECT SERVICES (PTY) LTD
ENGINEERS, PROJECT MANAGERS
& CONTRACTORS:
P.O BOX 698
HOWARD PLACE – 7450
TEL: (021) 905 7165

CLIENT: **BLUE SKY TOWERS**
SITE ADDRESS: 8 TURNER RD, TURNER ROAD INDUSTRIAL AREA, KIMBERLEY, NORTHERN CAPE
LATITUDE: 28.728286° S
LONGITUDE: 24.772892° E

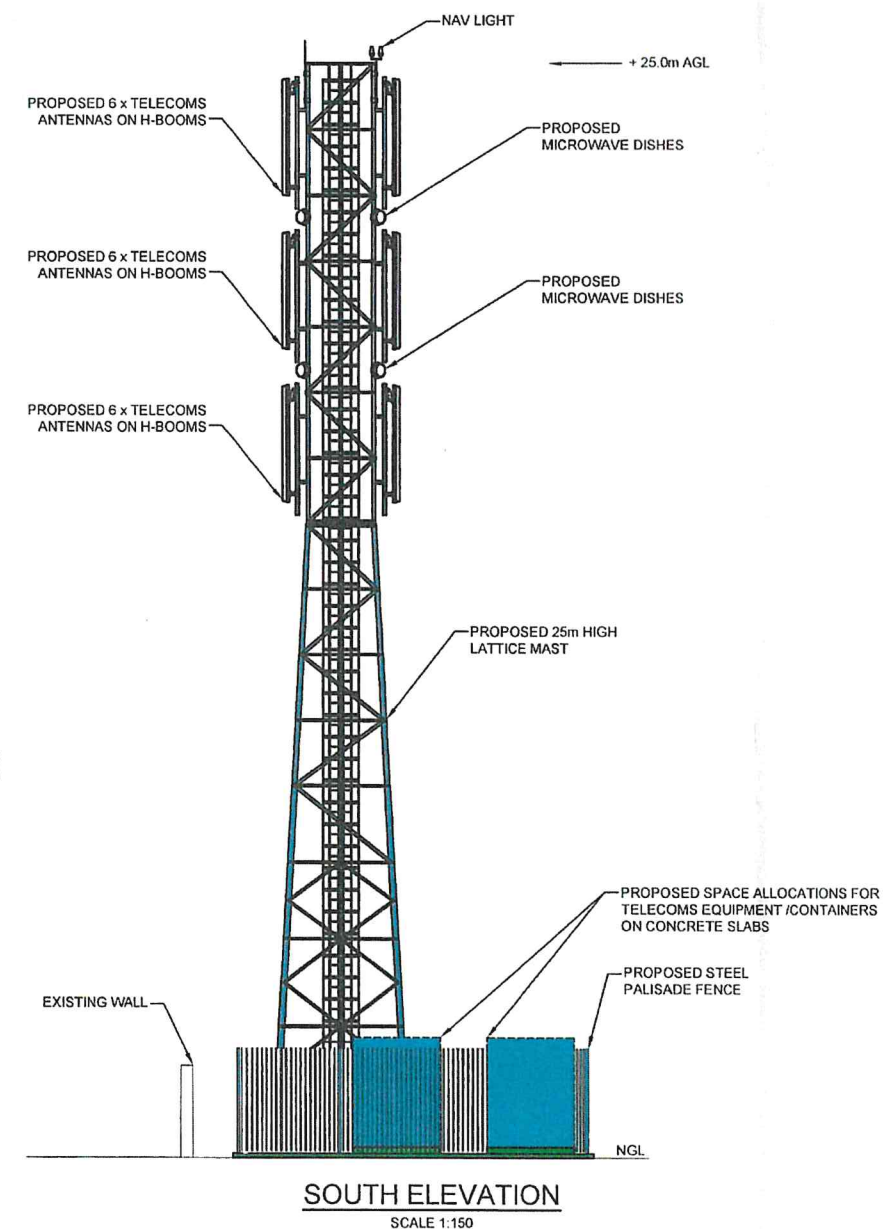
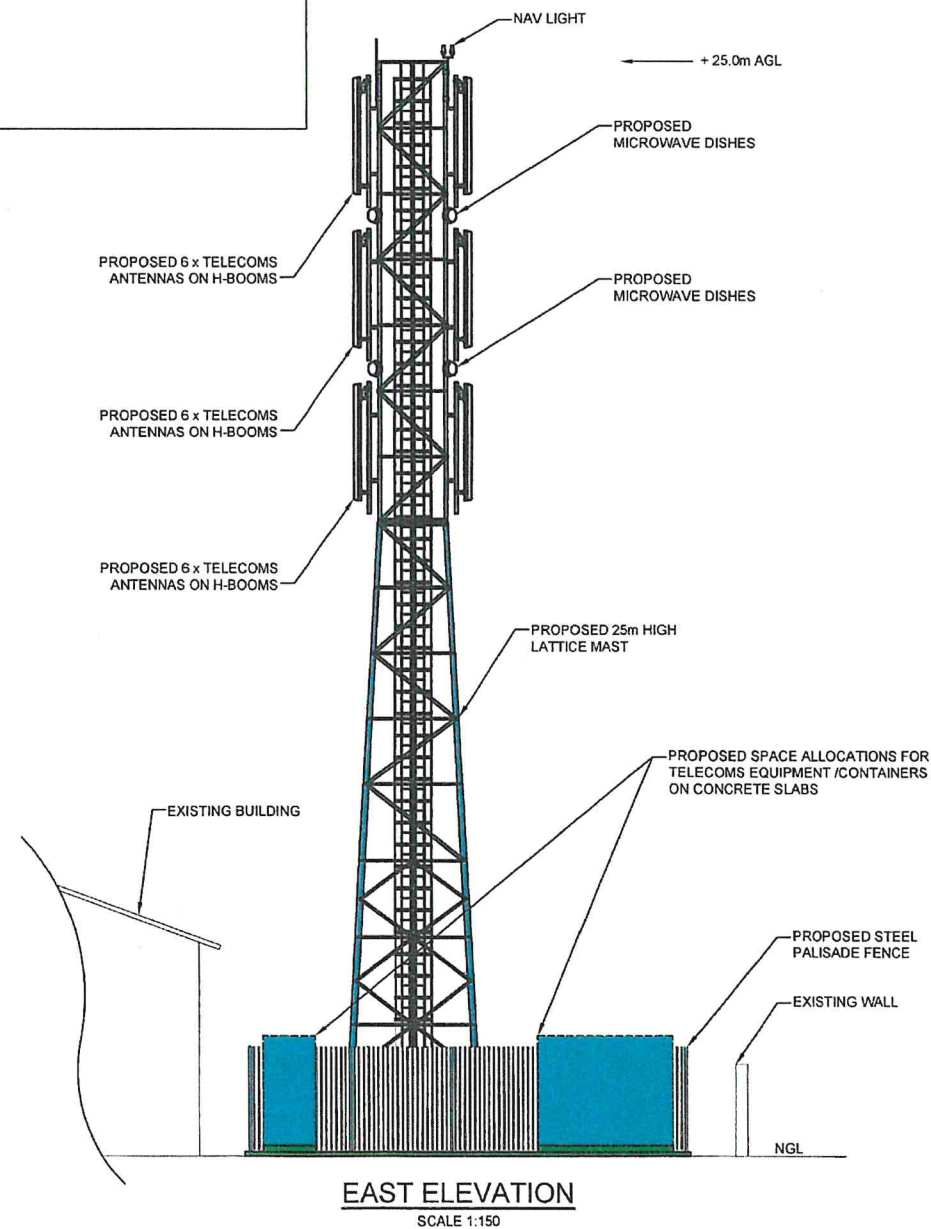

LEGEND

.....	EARTH
---	POWER
---	RF TRANSMISSION
---	MICROWAVE TRANSMISSION
---	FIBRE OPTIC

APPROVED PROPOSAL

PROPERTY OWNER/SIGNATURE:

[Signature] DATE: 01/12/17

REFERENCE DRAWINGS

2570-D-001	LOCALITY MAPS
2570-D-002	SITE PLAN
2570-D-003	ERF PLAN
2570-D-004	TOP VIEW

SITE NAME:

TURNER
SMITH

ELEVATIONS

DRAWING No:
2570-D-005

REV
A

					DRAWN: ACS	DATE: 28/11/17
					CHEKD: AJM	DATE: 28/11/17
					APPR: AJM	DATE: 28/11/17
A	ACS	28/11/17	APPROVAL	AJM	MERLIN PROJECT No:	2570
REV	BY	DATE	DESCRIPTION	APPR'D	CAD FILE No:	2570-D-005~A
REVISIONS					SHT SIZE: A3	SCALE: 1:150

Merlin
PROJECT SERVICES (PTY) LTD
ENGINEERS, PROJECT MANAGERS
& CONTRACTORS:

P.O BOX 698
HOWARD PLACE - 7450
TEL: (021) 905 7165

CLIENT:



SITE ADDRESS: 8 TURNER RD, TURNER ROAD
INDUSTRIAL AREA,
KIMBERLEY,
NORTHERN CAPE

LATITUDE: 28.728286° S
LONGITUDE: 24.772892° E