



mineral resources

Department:
Mineral Resources
REPUBLIC OF SOUTH AFRICA

REGISTRATION OFFICE : PRETORIA

In the Register of Mining Permits
On the 15th day of SEPTEMBER 14
Under MPTRO no 155/2014

DMR 59

pp DIRECTOR-GENERAL: MINERAL RESOURCES
OFFICIAL
Office Stamp
2014
DURBAN 4000
REGIONAL MANAGER
KWAZULU NATAL

MINING PERMIT

[issued in terms of section 27 of the Mineral and Petroleum Resources Development Act, 2002 (Act No. 28 of 2002)]

Permit No.

17/2014

Region

KWAZULU -NATAL

Office reference

KZN 30/5/1/3/2/ 10197 MP

Permission is hereby granted under and subject to the provisions of the Mineral and Petroleum Resources Development Act,

2002 to [full name] Ladysmith Crushed Stone Products CC

Identity number in case of a natural person

--	--	--	--	--	--	--	--	--	--	--	--	--	--	--	--	--	--	--	--

In the case of a person other than a natural person please indicate:

Co

Cc

X

Partnership/Joint venture

Other *

* If other, specify

Registration number of Co. or Cc.

2	0	1	0	/	0	7	3	9	8	6	/	2	3
---	---	---	---	---	---	---	---	---	---	---	---	---	---

To mine for [name of mineral]

Aggregate

On [full name of farm and subdivision, registration division and no.]

On Part Portion 16 of the Farm Hermanus Kraal No. 1186

situated in the Magisterial district of Ladysmith

as indicated on the attached plan No.

KZN 30/5/1/3/2/
10197 MP

signed by the Regional Manager on

0	1	0	9	2	0	1	4
---	---	---	---	---	---	---	---

Unless this permit is suspended, cancelled, abandoned or lapses, it shall be valid for a period (not more than two years) which shall extend from the date of issuing to

3	1	0	8	2	0	1	6
---	---	---	---	---	---	---	---

 and may be renewed for three periods each which may not exceed one year.

This permit does not exempt the holder from the requirements of any provision of any other law or from any restrictive provisions or conditions contained in the title deed of the land concerned, nor does it encroach upon the rights of any person who may have an interest in the land concerned.

Signed at

DURBAN

this

01

day of

September

2014

MINISTER OF MINERAL RESOURCES

Legend

- Machine Area (Crusher) (0.08 Hectares)
- Property Boundary
- Corner Points
- Quarry Site (1.1 Hectares)
- Existing Access Road
- Watercourse (Hermanspruit)
- 30m Watercourse Buffer
- Grave Site
- 20 m Grave Site Buffer Zones
- Stockpile Area 1 (0.1 Hectares)
- Site Camp (0.2 Hectares)
- Site Office
- Water Storage Tanks
- Portable Chemical Toilets
- Slip
- Site Camp Internal Roads
- 5m Contours

Point Coordinates According to
WGS 1984 (Projection
Mercator):

X	Y
A: 81 664.566; -31 66 420.435	
B: 81 535.509; -31 66 407.466	
C: 81 526.314; -31 66 489.869	
D: 81 648.667; -31 66 513.648	

Quarry site: 1.1Ha

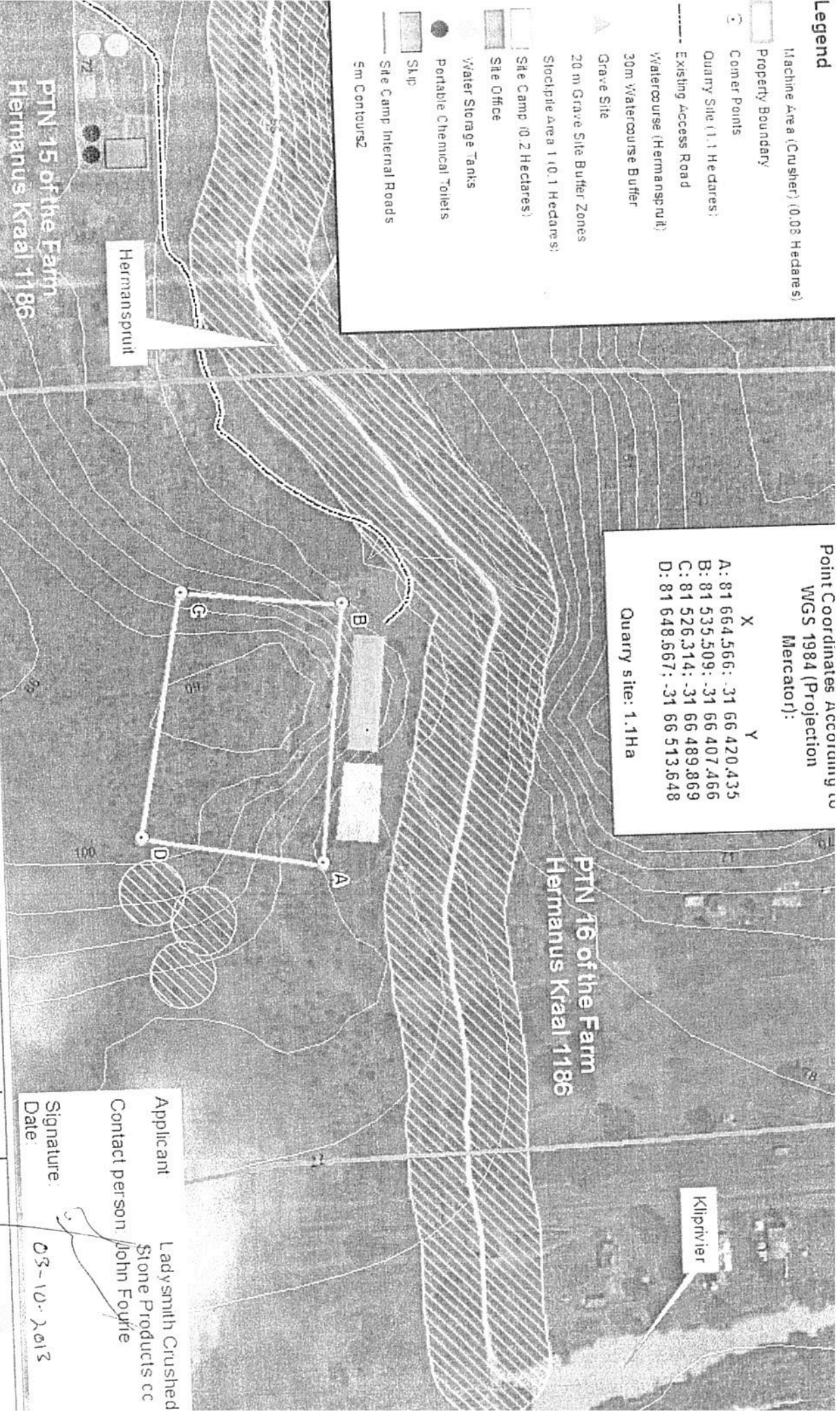

PTN 15 of the Farm
Hermanus Kraal 1186

PTN 16 of the Farm
Hermanus Kraal 1186

Ladysmith Quarry
PTN 16 of the Farm
Hermanus Kraal
1186

SCALE 1:2 500 (A4)

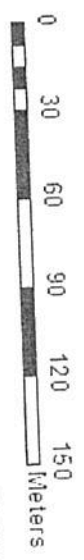

Applicant: Ladysmith Crushed Stone Products cc
Contact person: John Fourie
Signature: [Signature]
Date: 03-10-2013

P O Box 96, Hillen, 7245
Tel: 023 242 20 31/32
Fax: 086 517 0900
Mobile: 082 925 6450
Email: bnan@afzelia.co.za

Date: 03/10/2013



Boedley 01/09/12

Quarry Site Corner
Joint Coordinates According to
WGS 1984 (Projection
mercator):

X Y
A: 81 664.566: -31 66 420.435
B: 81 535.509: -31 66 407.466
C: 81 526.314: -31 66 489.869
D: 81 648.667: -31 66 513.648

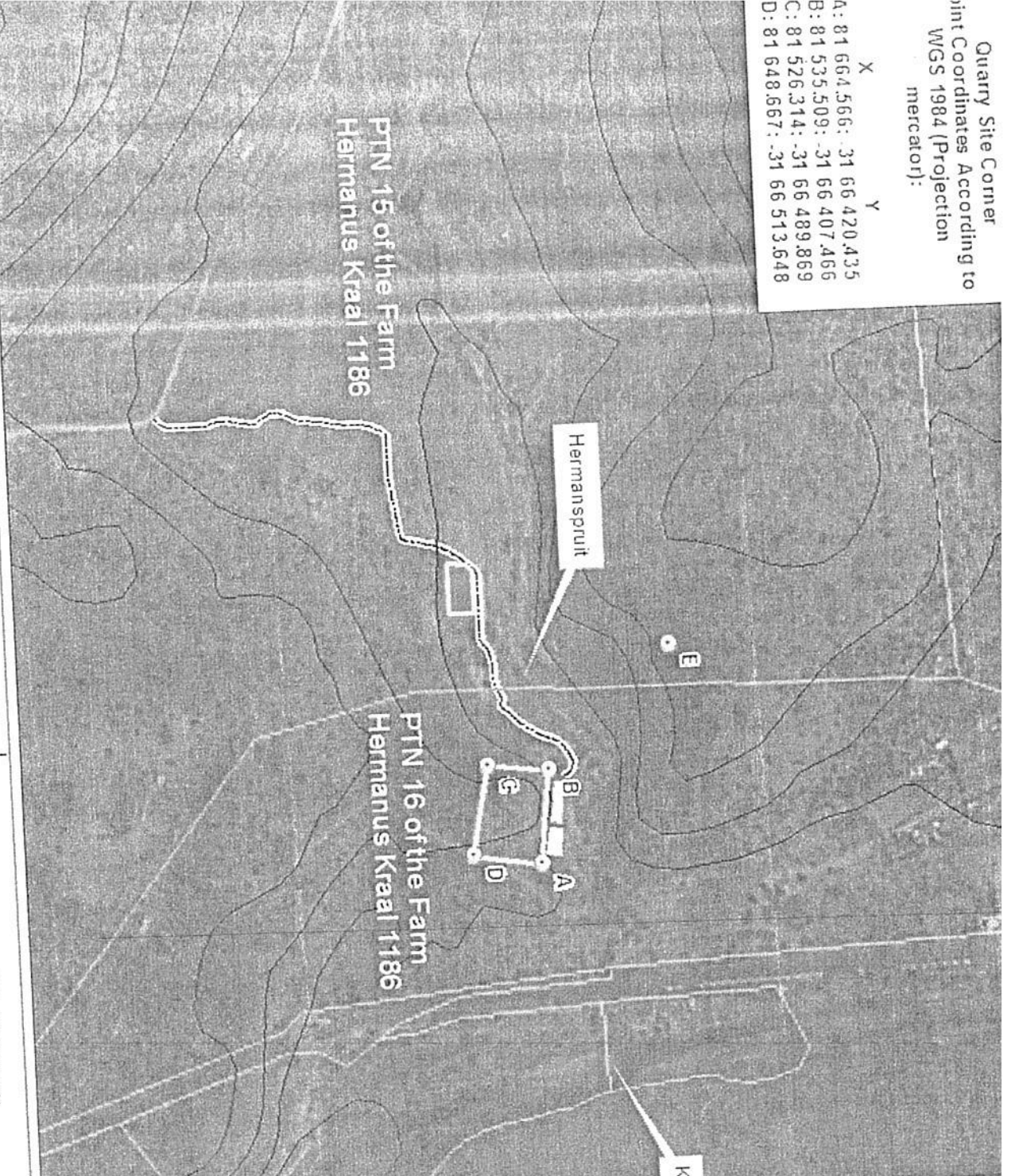

Contact person: John Younie
Signature
Date 3-10-2013

Legend

- ③ Corner Points
- Quarry Site (1.1 Hectares)
- Site Camp (0.2 Hectares)
- Machine Area (Crusher) (0.08 Hectares)
- Stockpile Area (0.1 Hectares)
- Contour lines 5m
- Farm Portion
- Existing Access Road



Ladysmith Quarry
PTN 16 of the Farm
Hermannus Kraal
1186

SCALE 1:6 000 (A4)
0 100 200 300 400 500
meters



P O Box 37069 overport 4057
Tel: 031 303 2835
Fax: 086 692 2547
Mobile: 082 925 6450
Email: brian@afzelia.co.za
Date: 03/10/2013

Bredley 01/09/20