



an agency of the
Department of Arts and Culture

T: +27 21 462 4502 | F: +27 21 462 4509 | E: info@sahra.org.za
South African Heritage Resources Agency | 111 Harrington Street | Cape Town
P.O. Box 4637 | Cape Town | 8001
www.sahra.org.za

Enquiries: Cuan Hahndiek
Tel: +27 82 830 4803
Email: chahndiek@sahra.org.za
CaseID: 11538

Date: Friday January 26, 2018
Page No: 1

PermitID: 2679

PERMIT: Export (Permanent)

In terms of Section 32(19) of the National Heritage Resources Act (Act 25 of 1999)

Permit Holder: Mrs Noriko Enslin

Object: George Enslin - NAFFAKTOS, George Enslin - Coastal Landscape, George Enslin - European Street Scene, George Enslin - Seated Female Nude, George Enslin - Reclining Female Nude, George Enslin - Venice Scene, George Enslin - (recto) Street Scene - (verso) Houses., George Enslin - Untitled Landscape, George Enslin - SKIATHOS

The South African Heritage Resources Agency (SAHRA) issues this Export Permit to the applicant; **Noriko Enslin**; for the permanent export of nine (9) artworks by South African artist George Enslin. The artworks are to be exported to Noriko Enslin and immediate family in Japan.

The following conditions must be applied:

- This permit is only valid if accompanied by the attached **Inventory of Permitted Objects Issued Under SAHRIS PermitID: 2679**.
- The SAHRA must be informed if the objects are not exported.
- The SAHRA shall not be liable for any losses, damages or injuries to persons or properties as a result of any activities in connection with this permit.
- In accordance with the application received on 21 August 2017, should any appeal against the issuing of this permit be received by SAHRA within fourteen days of the date of this permit, the permit will be suspended pending the outcome of the appeal. Should an appeal be lodged, it is the responsibility of the applicant to return the objects to South Africa at their own expenditure. The objects may not be sold during the 14 day window period from the issuing of this permit.
- SAHRA shall not be held liable for any losses incurred resulting from the suspension of the permit. SAHRA reserves the right to cancel this permit upon notice to the permit holder.

Export permit application for George Enslin art

Our Ref:



an agency of the
Department of Arts and Culture

T: +27 21 462 4502 | F: +27 21 462 4509 | E: info@sahra.org.za
South African Heritage Resources Agency | 111 Harrington Street | Cape Town
P.O. Box 4637 | Cape Town | 8001
www.sahra.org.za

Enquiries: Cuan Hahndiek
Tel: +27 82 830 4803
Email: chahndiek@sahra.org.za
CaseID: 11538

Date: Friday January 26, 2018
Page No: 2

PermitID: 2679

This permit is valid from
26/01/2018 to 26/06/2021

Cuan Hahndiek
Heritage Officer
South African Heritage Resources Agency

Regina Isaacs
Manager: Heritage Objects Unit
South African Heritage Resources Agency

Additional Info:

Please note that this permit may be suspended should an appeal against the decisions be received by SAHRA within 14 days from the date of the permit. SAHRA may not be held responsible for any costs or losses incurred in the event of the suspension or retraction of this permit.

ADMIN: Direct URL to case: <http://www.sahra.org.za/node/407185>



an agency of the
Department of Arts and Culture

T: +27 21 462 4502 | F: +27 21 462 4509 | E: info@sahra.org.za
South African Heritage Resources Agency - Head Office | 111 Harrington Street | Cape Town
P.O. Box 4637 | Cape Town | 8001

Inventory of Permitted Objects Issued Under SAHRIS PermitID: 2679

The following Inventory of Permitted Objects applies to issued **PermitID:2679 – Permanent Export Permit for 9 Artworks by George Enslin**. This Inventory must accompany the issued permit.



Object ID: 42952
Object Code: George Enslin - Nafpaktos
Description: Oil painting of Nafpaktos port and town
Dimensions: 60 x 90cm



Object ID: 42953
Object Code: George Enslin – Coastal Landscape
Description: Oil painting of Coastal landscape
Dimensions: 61 x 92cm



Object ID: 42954
Object Code: George Enslin – European Street Scene
Description: Drawing of European street scene (possibly Seville)
Dimensions: 50 x 61cm



Object ID: 42955
Object Code: George Enslin – Seated Female Nude
Description: Drawing: Seated Female Nude.
Dimensions: 36 x 26.5cm



an agency of the
Department of Arts and Culture



Object ID: 42956
Object Code: George Enslin – Reclining Female Nude
Description: Drawing: Reclining Female Nude
Dimensions: 25 x 34cm



Object ID: 42957
Object Code: George Enslin – Venice Scene
Description: Drawing: Venice Scene
Dimensions: 12.5 x 17cm



Object ID: 42958
Object Code: George Enslin – (recto) Street Scene – (verso) Houses
Description: Oil Painting: Two paintings executed on front and back sides of the same canvas.
Dimensions: 46 x 38cm

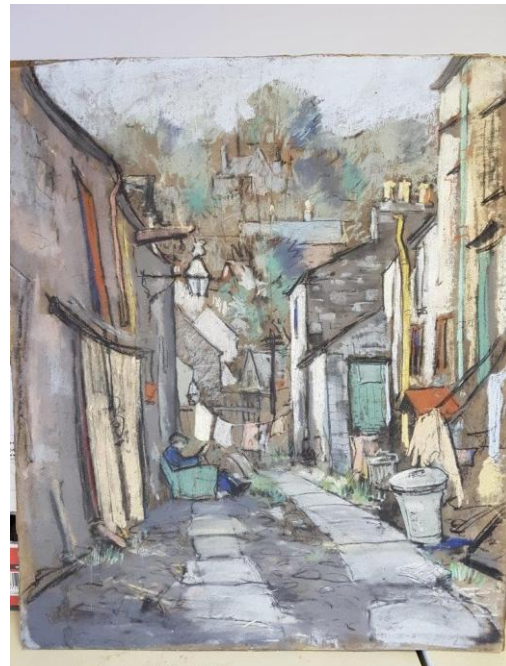



an agency of the
Department of Arts and Culture



Object ID: 42959
Object Code: George Enslin – Untitled Landscape
Description: Oil Painting: Untitled Landscape
Dimensions: 40 x 48cm



Object ID: 42960
Object Code: George Enslin – Skiathos
Description: Oil Painting: Skiathos
Dimensions: 50 x 70cm