

**Permanent Export Permit Application for the Painting "Lady with Chickens" by  
Maggie Laubser**

**Our Ref:**



an agency of the  
Department of Arts and Culture

T: +27 21 462 4502 | F: +27 21 462 4509 | E: [info@sahra.org.za](mailto:info@sahra.org.za)  
South African Heritage Resources Agency | 111 Harrington Street | Cape Town  
P.O. Box 4637 | Cape Town | 8001  
[www.sahra.org.za](http://www.sahra.org.za)

Enquiries: Cuan Hahndiek  
Tel: +27 82 830 4803  
Email: [chahndiek@sahra.org.za](mailto:chahndiek@sahra.org.za)

Date: Thursday February 21, 2019  
Page No: 1

CaseID: 13432

PermitID: 2875

## **PERMIT: Export (Permanent)**

**In terms of Section 32(19) of the National Heritage Resources Act (Act 25 of 1999)**

Permit Holder: Mrs Ingrid Herbst  
PO Box 4116  
Tygervalley  
7536

**Object:** Maggie Laubser - Lady with Chickens

The South African Heritage Resources Agency (SAHRA) issues this Export Permit to the applicant: **Ingrid Herbst** for the permanent export of the painting ***Lady with Chickens*** by the artist **Maggie Laubser**

### **The following conditions must be applied:**

This permit is only valid if accompanied by the attached **Inventory of Permitted Objects Issued Under SAHRIS PermitID: 2875**.

- The SAHRA must be informed if the object(s) are not exported.
- The SAHRA shall not be liable for any losses, damages or injuries to persons or properties as a result of any activities in connection with this permit.
- In accordance with the application received on 06 February 2019, should any appeal against the issuing of this permit be received by SAHRA within fourteen calendar days of the date of this permit, the permit will be suspended pending the outcome of the appeal.
- The objects may not be exported during the 14-day window period from the issuing of this permit.
- The SAHRA shall not be held liable for any losses incurred resulting from the suspension of the permit.
- The SAHRA reserves the right to cancel this permit upon notice to the permit holder

This permit is valid from  
**07/03/2019 to 07/06/2019**

**Permanent Export Permit Application for the Painting "Lady with Chickens" by  
Maggie Laubser**

**Our Ref:**



an agency of the  
Department of Arts and Culture

T: +27 21 462 4502 | F: +27 21 462 4509 | E: [info@sahra.org.za](mailto:info@sahra.org.za)  
South African Heritage Resources Agency | 111 Harrington Street | Cape Town  
P.O. Box 4637 | Cape Town | 8001  
[www.sahra.org.za](http://www.sahra.org.za)

Enquiries: Cuan Hahndiek  
Tel: +27 82 830 4803  
Email: [chahndiek@sahra.org.za](mailto:chahndiek@sahra.org.za)  
CaseID: 13432

Date: Thursday February 21, 2019  
Page No: 2

PermitID: 2875

---

Cuan Hahndiek  
Heritage Officer  
South African Heritage Resources Agency

---

Regina Isaacs  
Manager: Heritage Objects Unit  
South African Heritage Resources Agency

Additional Info:

Please note that this permit may be suspended should an appeal against the decisions be received by SAHRA within 14 days from the date of the permit. SAHRA may not be held responsible for any costs or losses incurred in the event of the suspension or retraction of this permit.

---

**ADMIN:** Direct URL to case: <http://www.sahra.org.za/node/520718>



an agency of the  
Department of Arts and Culture

T: +27 21 462 4502 | F: +27 21 462 4509 | E: [info@sahra.org.za](mailto:info@sahra.org.za)  
South African Heritage Resources Agency - Head Office | 111 Harrington Street | Cape Town  
P.O. Box 4637 | Cape Town | 8001

## Inventory of Permitted Objects Issued Under SAHRIS PermitID:2875.

The following Inventory of Objects applies to the permit: **PermitID: 2875: Permanent Export Permit – Maggie Laubser – Lady with Chickens**. This inventory must accompany the issued permit.

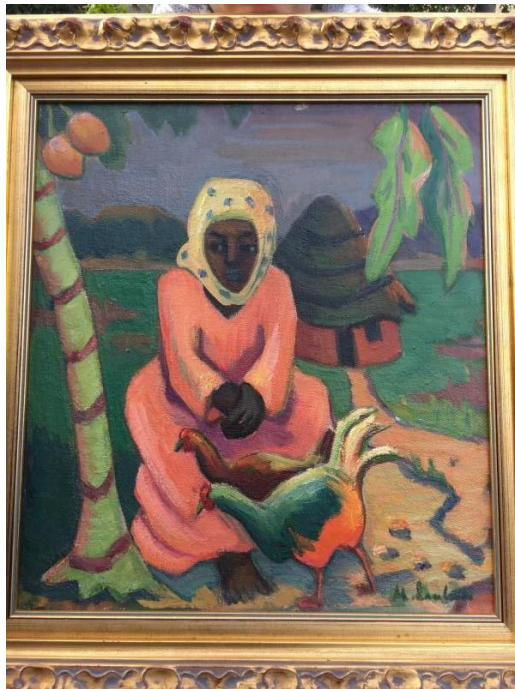

**Object ID:** 62575

**Object Code:** Maggie Laubser – Lady with Chickens

**Description:** Oil painting of a seated lady with two chickens at her feet with a small thatched roofed hut in the background, framed by a palm tree and leaves. The painting sits within a gold coloured wooden frame. The painting is signed on the bottom right corner

**Dimensions:** 49.5 x 44.5 cm